



Building a Better Halton

August 29, 2021

Basement Flooding Mitigation Program Part A



Sewer back up
prevention

City of Burlington – Ward 6

Notice of Planned Construction Update #1 – PR-3042W

Fall 2022

About This Project

IMPROVEMENTS

Further to the Region's last notice on July 21, 2020, this Notice provides an update on the wastewater collection system enhancements planned by Halton Region within Ward 6, in the City of Burlington.

Design work is currently in progress and construction is now tentatively scheduled for fall 2022. Another notice will be distributed once the contract is awarded and a more precise construction start date is confirmed. The Region will continue to provide updates on the status of this project as it proceeds to construction.

The purpose of this project is to mitigate basement flooding risks by rehabilitating existing wastewater infrastructure. The project will occur along the following streets, with limits of the work identified in the attached maps:

- Capri Crescent
- Hazelwood Avenue
- Maderna Road
- Deerwood Drive
- Headon Forest Drive
- Winding Way

COVID-19 Update: Regional staff and contractors will be following health and safety guidelines set out by the Province and Public Health to help stop the spread of COVID-19. For more information, please visit halton.ca.



Building a Better Halton

August 29, 2021

MORE INFORMATION

Building a Better Halton is about more than construction. It is about investments in infrastructure, service delivery improvements and building complete communities that maintain the high quality of life that residents expect and enjoy.

For more information about Regional improvement projects:

- Visit halton.ca
- Sign up to receive email notices and updates
- Email accesshalton@halton.ca or call 311.



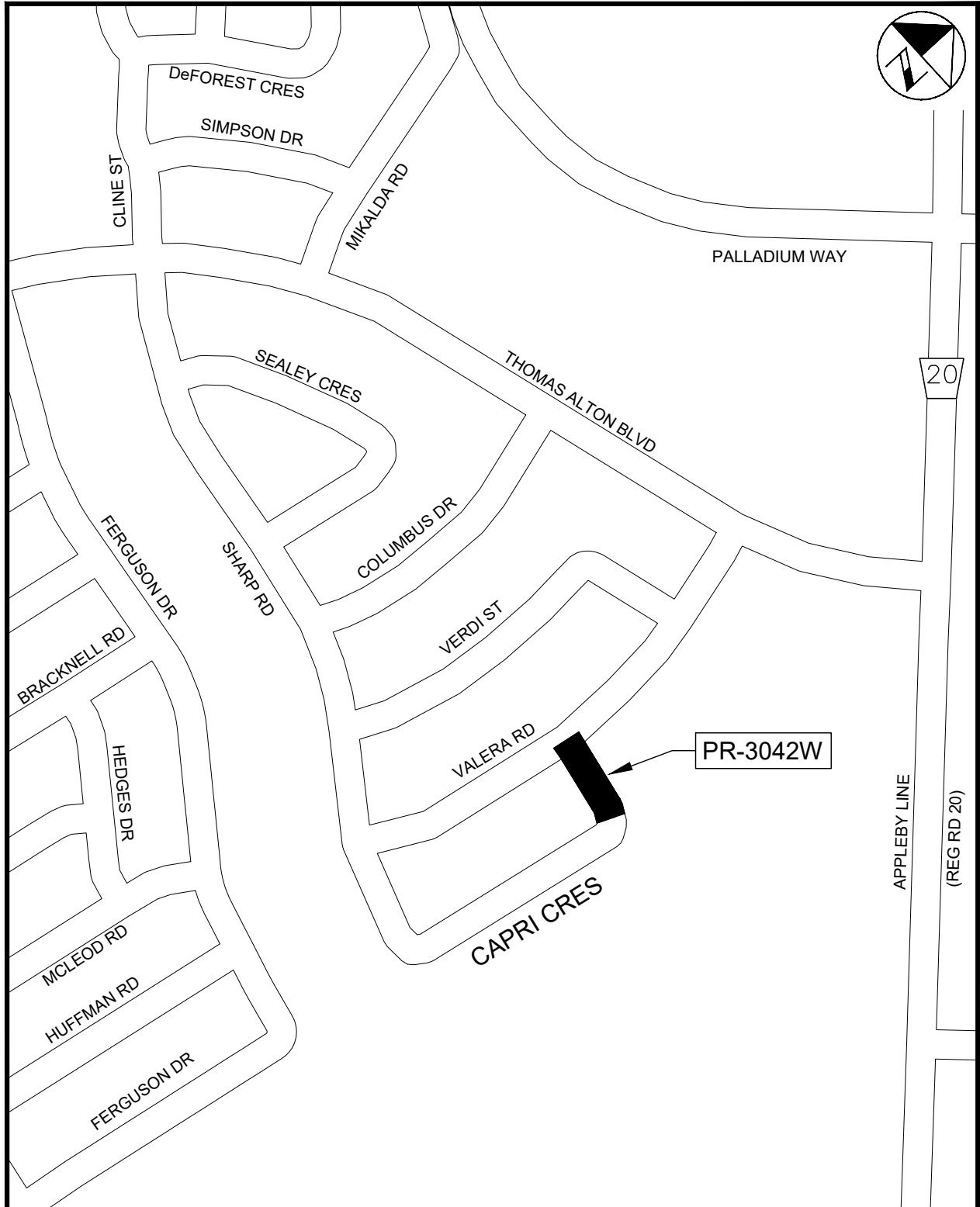

BASEMENT FLOODING MITIGATION PROGRAM - PART A
 CAPRI CRES
 WARD 6, IN THE CITY OF BURLINGTON
 PR-3042W

PUBLIC WORKS

AUGUST 2021

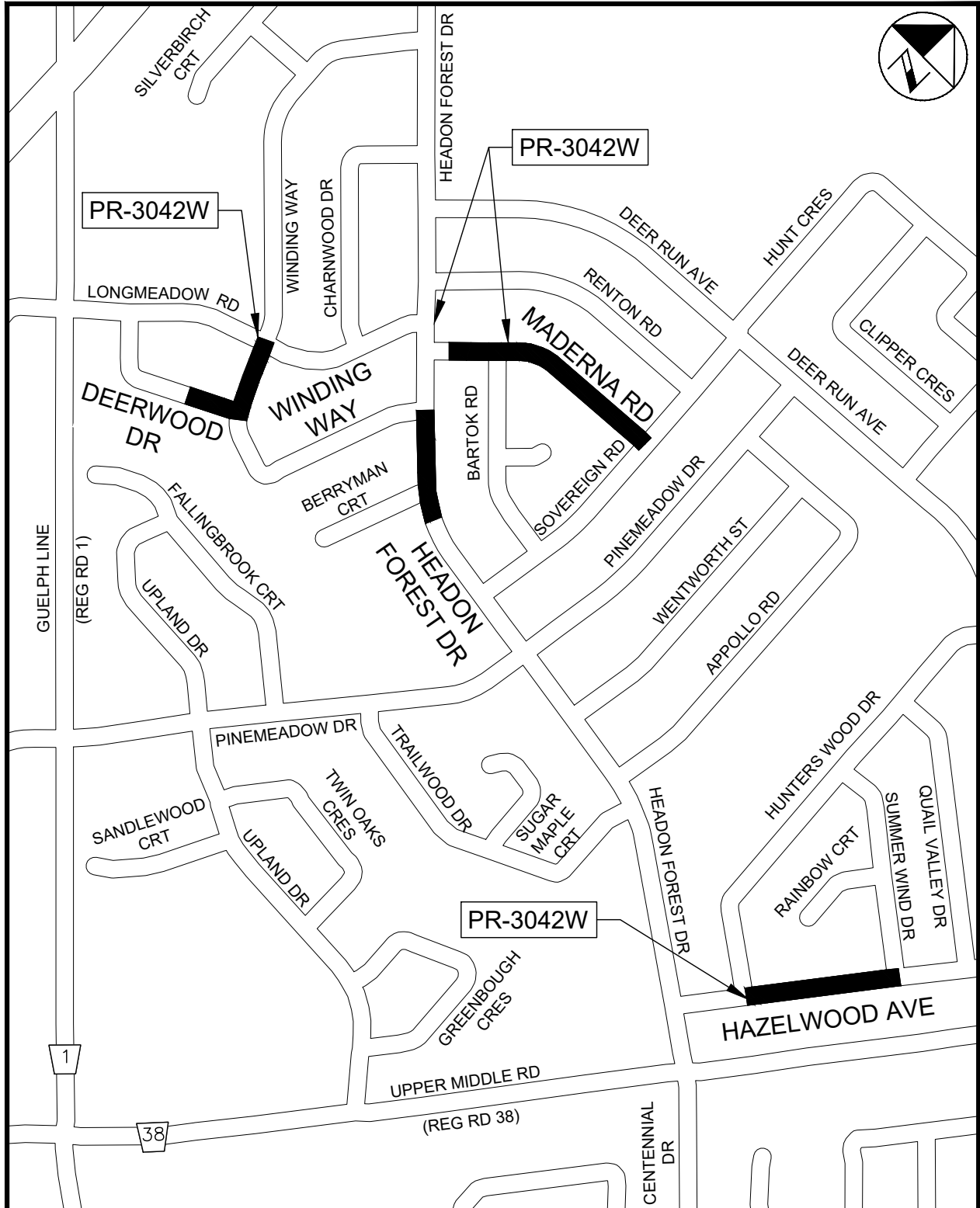

BASEMENT FLOODING MITIGATION PROGRAM - PART A
 DEERWOOD DR, WINDING WAY, HAZELWOOD AVE
 HEADON FOREST DR AND MADERNA RD
 WARD 6, IN THE CITY OF BURLINGTON
 PR-3042W



PUBLIC WORKS

AUGUST 2021