

Map 1 Regional Structure

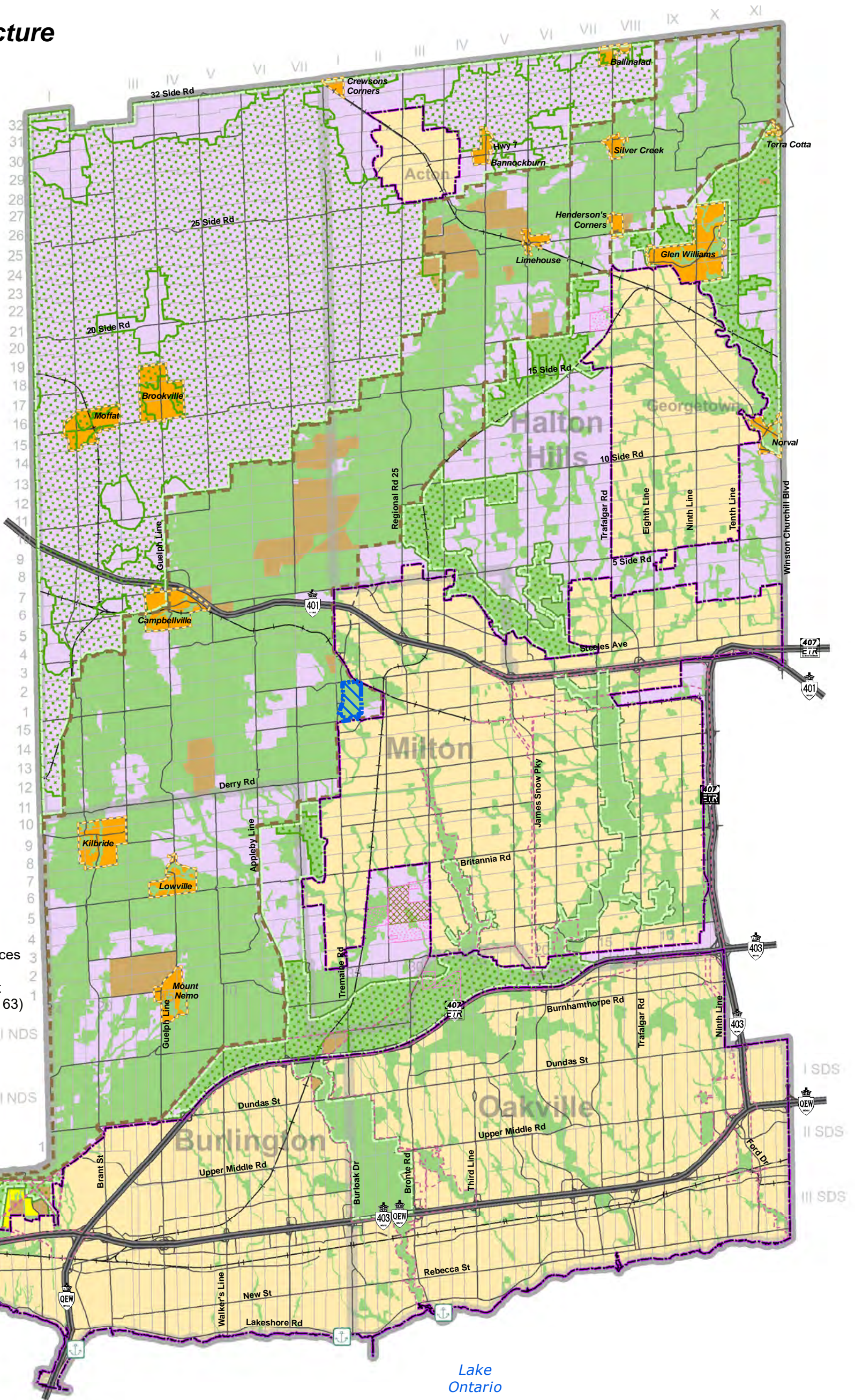

This map should be viewed and interpreted in conjunction with the text of the Official Plan.

* The Boundaries of the Regional Natural Heritage System may have been refined in accordance with Section 116.1.

** Subject lands known as Part of Lots 14 and 15, Concession 1, Trafalgar NS, Town of Milton are "Deferred" pending a final decision from the Ministry of Natural Resources and Forestry for the Niagara Escarpment Plan Area Amendment Application Urban Amendment (UA 63)

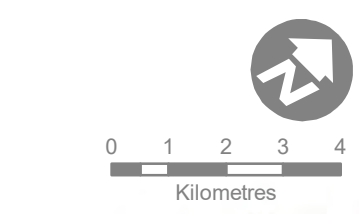

- Waterfront Park (See Map 2)
- Rail Line
- Proposed Major Arterial
- Major Road
- Provincial Freeway
- Lot and Concession Line
- Municipal Boundary
- Urban Area
- Hamlet
- Agricultural Area
- Regional Natural Heritage System *
- Mineral Resource Extraction Area
- North Aldershot Policy Area
- Greenbelt Natural Heritage System (Overlay)
- Greenbelt Plan Protected Countryside Boundary
- Niagara Escarpment Plan Boundary
- Parkway Belt West Plan Boundary
- Area Eligible for Urban Servicing
- Halton Waste Management Site
- Regional Urban Boundary
- Deferred Area **

Map 1A Provincial Plan Areas & Land Use Designations

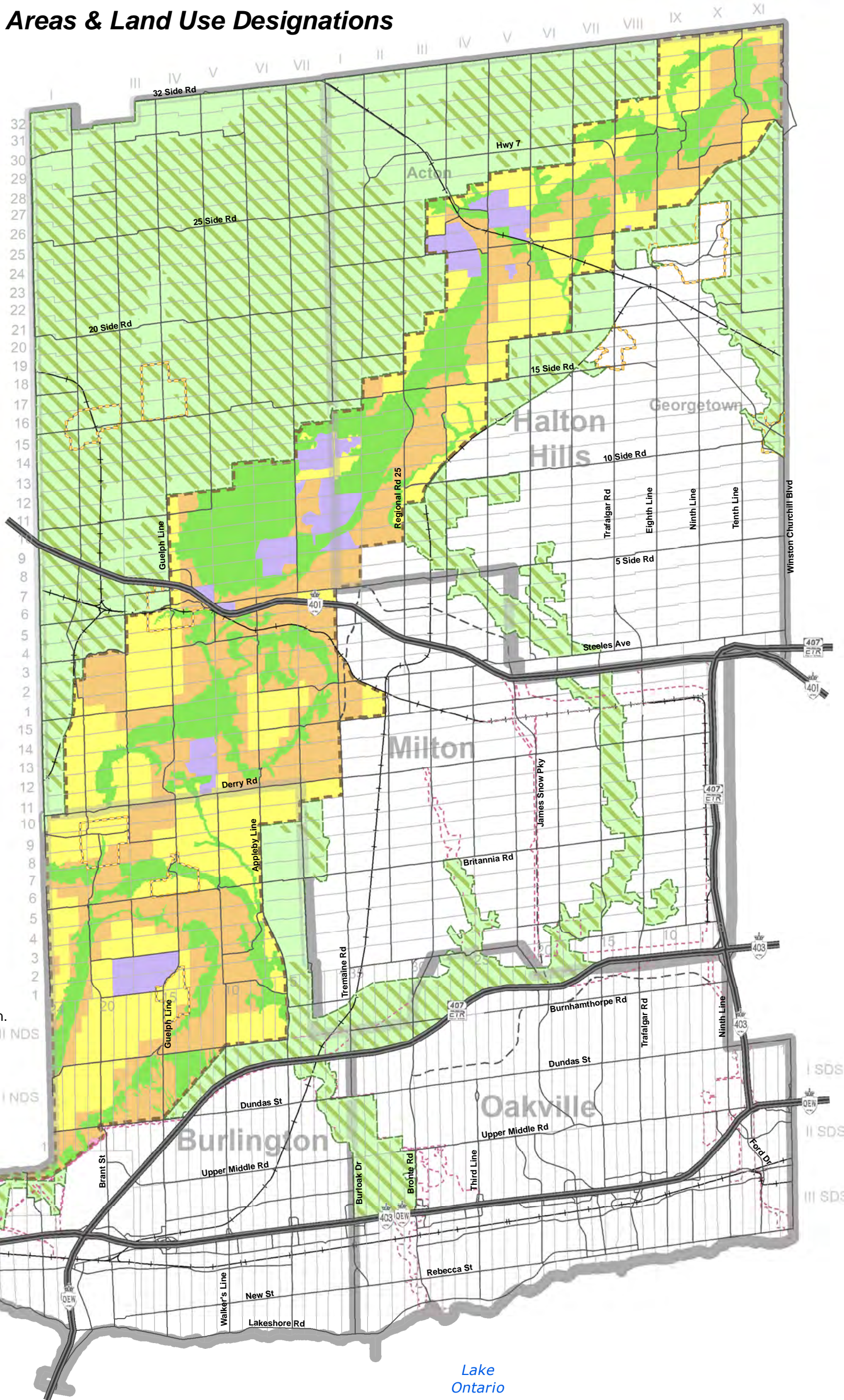

This map should be viewed and interpreted in conjunction with the text of the Official Plan.



0 0.95 1.9 2.85 3.8
Kilometres

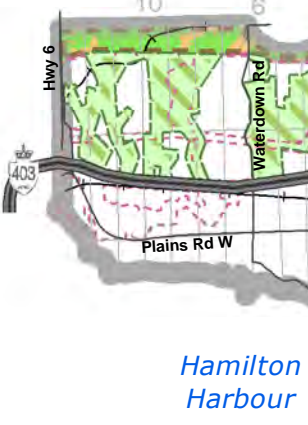

- +— Rail Line
- - - Proposed Major Arterial
- Major Road
- Provincial Freeway
- Lot and Concession Line
- Municipal Boundary
- Parkway Belt West Plan Area
- Greenbelt Plan Protected Countryside Area
- Natural Heritage System (Greenbelt Plan)
- Niagara Escarpment Plan Area
- Hamlet Boundary
- Escarpment Natural Area
- Escarpment Protection Area
- Escarpment Rural Area
- Escarpment Mineral Resource Extraction Area

Map 1B Parkway Belt Transportation and Utility Corridors

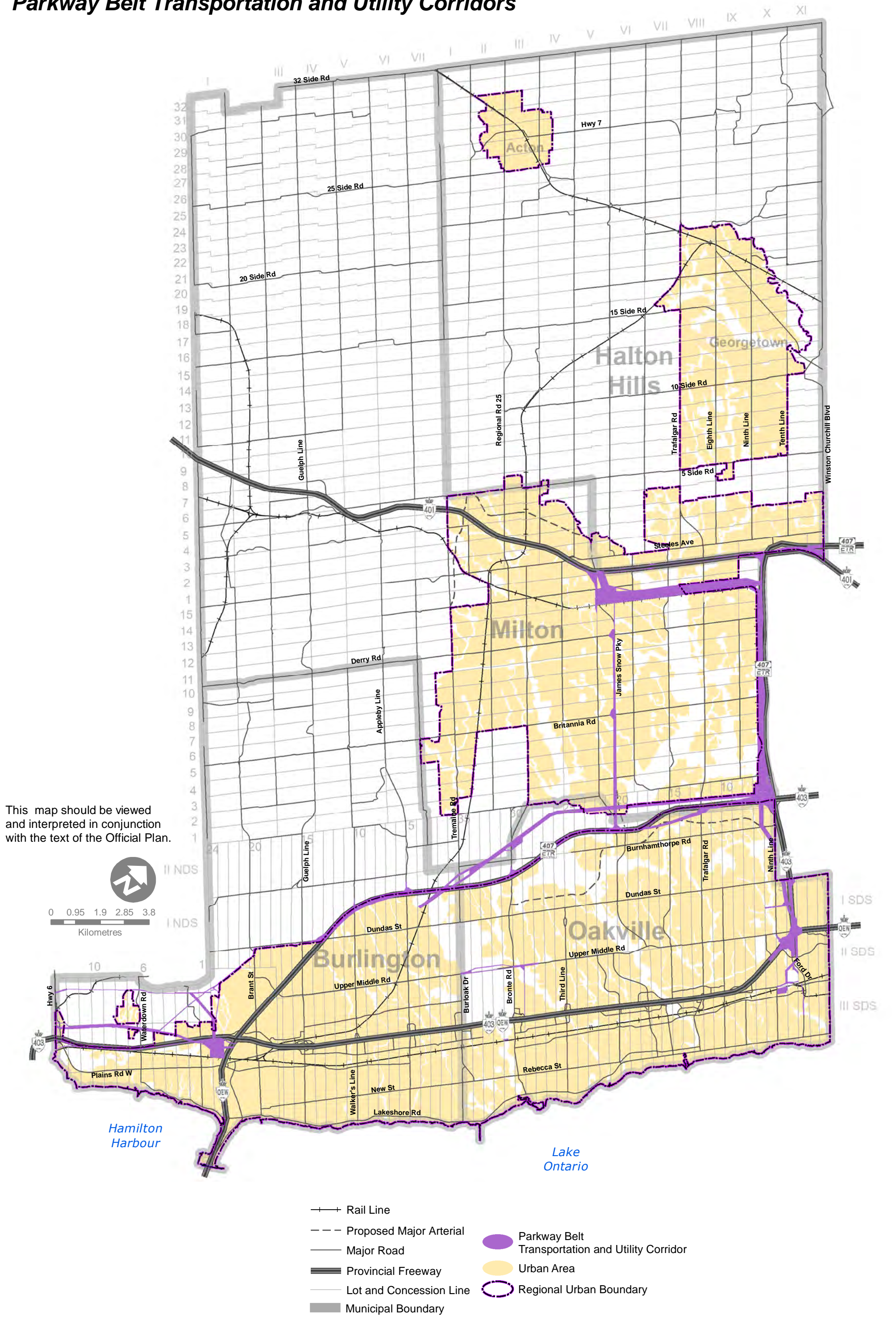

This map should be viewed and interpreted in conjunction with the text of the Official Plan.

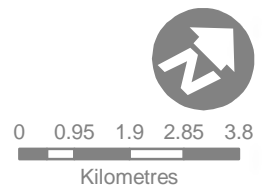

- +— Rail Line
- - - Proposed Major Arterial
- Major Road
- Provincial Freeway
- Lot and Concession Line
- Municipal Boundary
- Parkway Belt Transportation and Utility Corridor
- Urban Area
- Regional Urban Boundary

Map 1C Future Strategic Employment Areas

This map should be viewed and interpreted in conjunction with the text of the Official Plan.

* Note: The Future Strategic Employment Areas are not land use designations but represent a constraint to development. Refer to Sections 139.6 and 139.7 of this Plan.



0 0.95 1.9 2.85 3.8
Kilometres

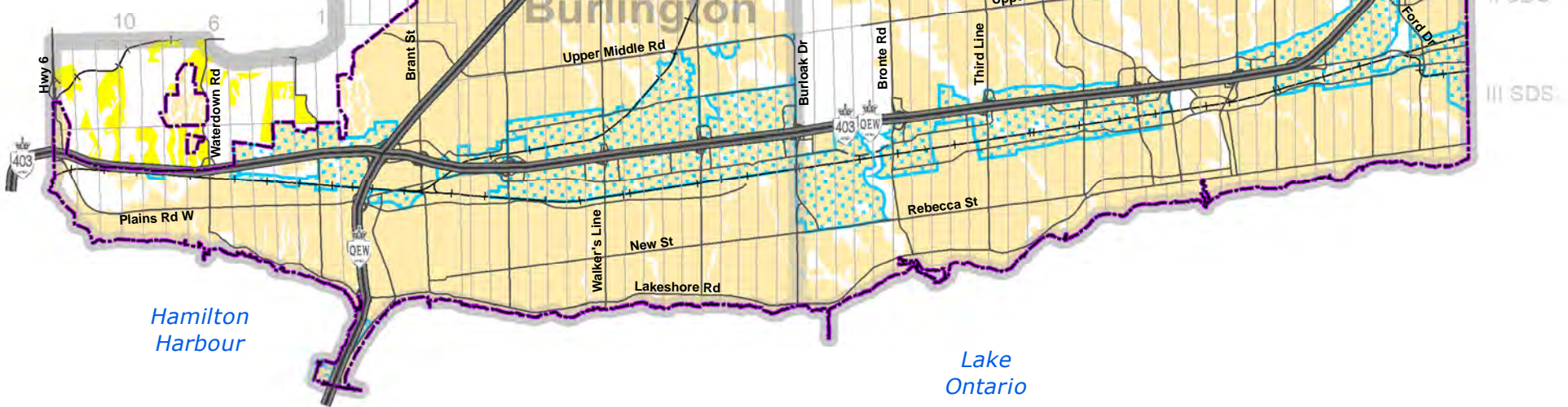

- | | |
|-------------------------------|--|
| —+— Rail Line | Urban Area |
| - - - Proposed Major Arterial | Hamlet |
| — Major Road | North Aldershot Policy Area |
| — Provincial Freeway | Future Strategic Employment Areas (Overlay)* |
| — Lot and Concession Line | Employment Area |
| — Municipal Boundary | Regional Urban Boundary |

Map 1D Municipal Wellhead Protection Zones

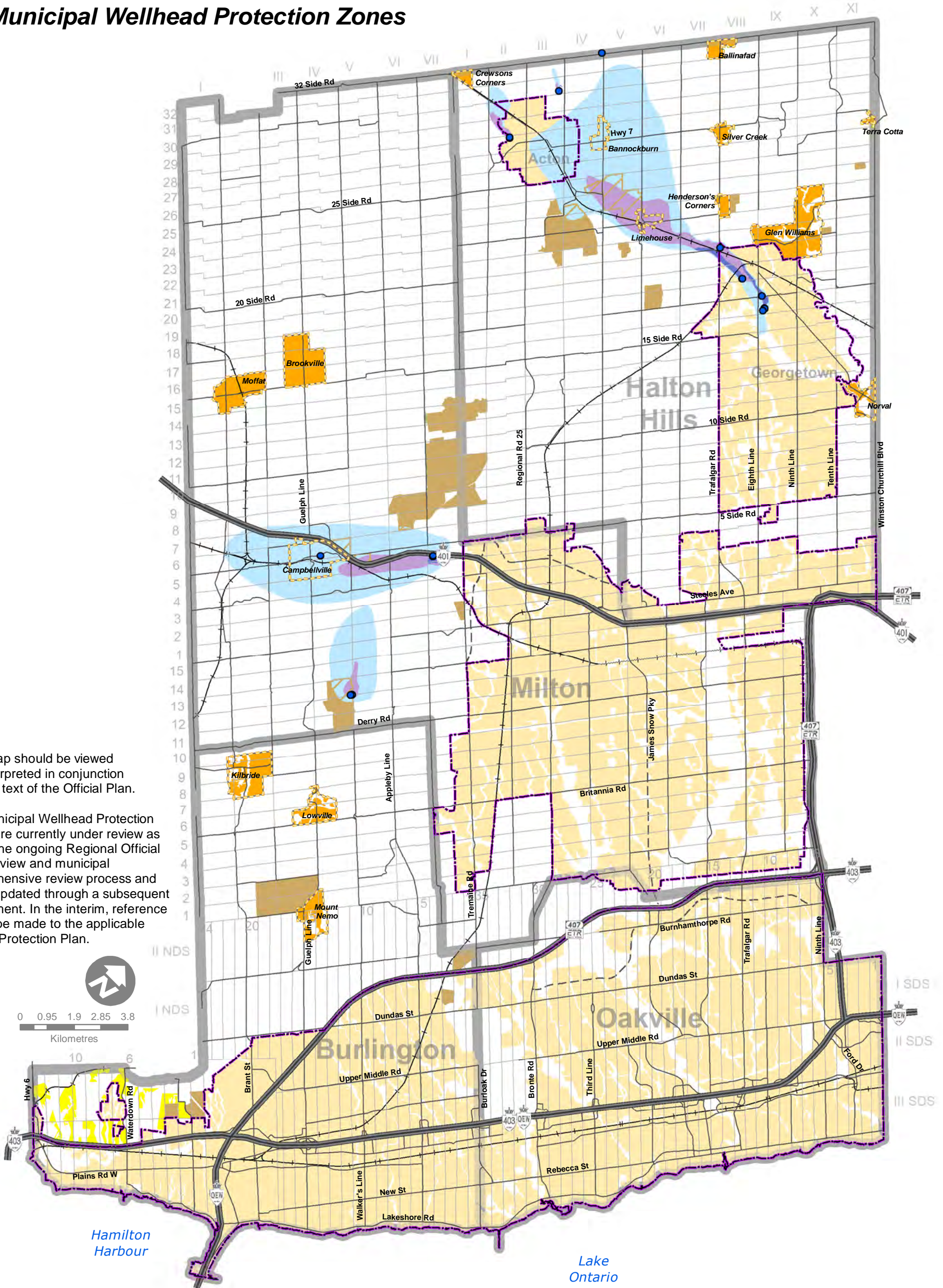

This map should be viewed and interpreted in conjunction with the text of the Official Plan.

The Municipal Wellhead Protection Zones are currently under review as part of the ongoing Regional Official Plan Review and municipal comprehensive review process and will be updated through a subsequent amendment. In the interim, reference should be made to the applicable Source Protection Plan.



0 0.95 1.9 2.85 3.8
Kilometres

- Municipal Well
- Rail Line
- Proposed Major Arterial
- Major Road
- Provincial Freeway
- Lot and Concession Lines
- Municipal Boundary
- Urban Area
- Hamlet
- Mineral Resource Extraction Area
- North Aldershot Policy Area
- Regional Urban Boundary
- Zone 1 (100 Day Travel Time)
- Zone 2 (100 Day to 2 Year Travel Time)
- Zone 3 (2 Year to 10 Year Travel Time)

Map 1E Agricultural System and Settlement Areas

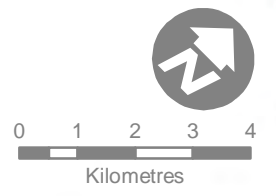
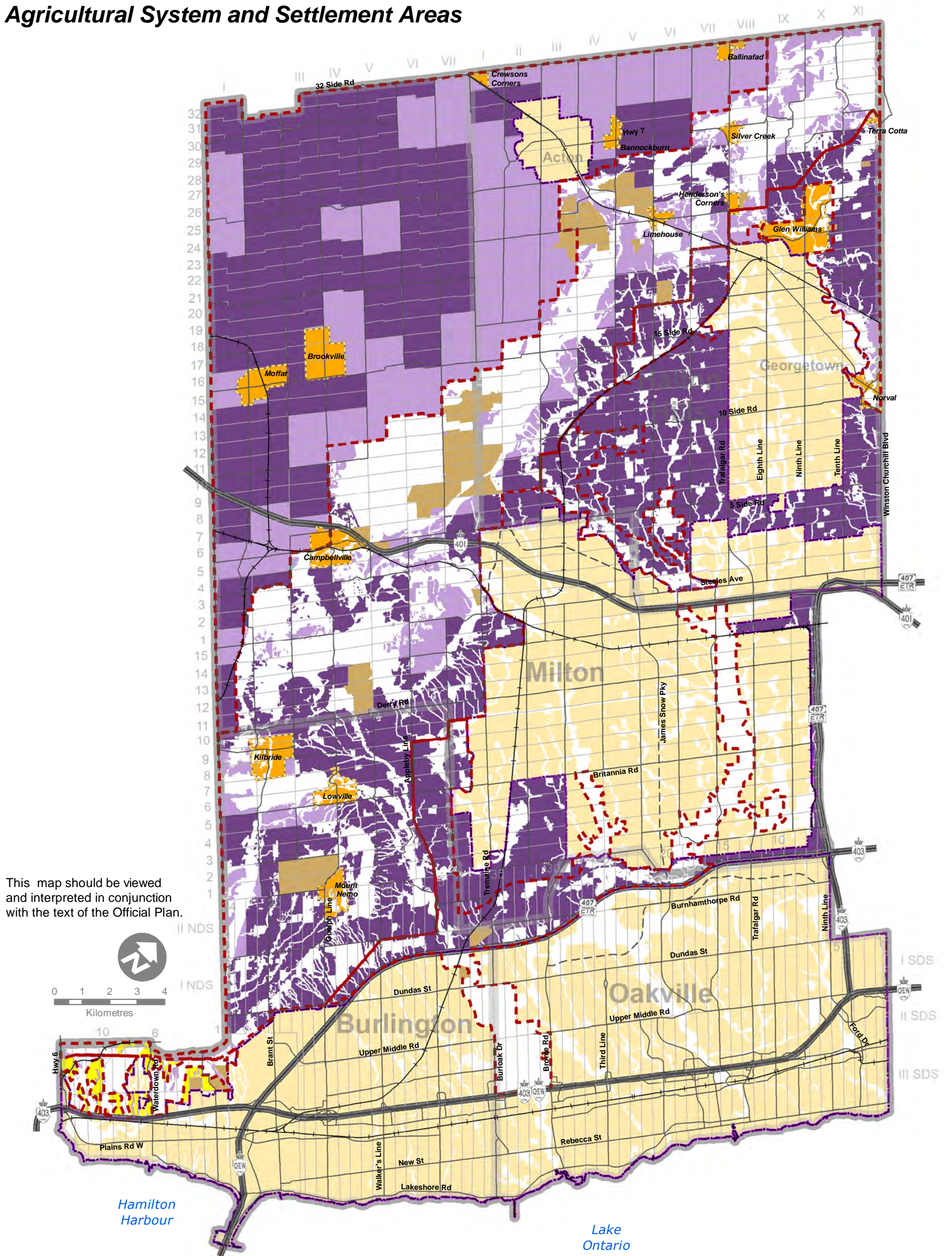

- | | | | |
|---|--|--|---|
| <ul style="list-style-type: none"> —+— Rail Line - - - Proposed Major Arterial — Major Road — Provincial Freeway — Lot and Concession Line — Municipal Boundary | <p>Settlement Areas</p> <ul style="list-style-type: none"> Urban Area Hamlet <p>Rural Clusters as defined in Local Official Plans</p> | <p>Agricultural System</p> <ul style="list-style-type: none"> Prime Agricultural Areas Agricultural System outside Prime Agricultural Areas | <ul style="list-style-type: none"> Mineral Resource Extraction Area North Aldershot Policy Area Greenbelt Plan Boundary Regional Urban Boundary |
|---|--|--|---|



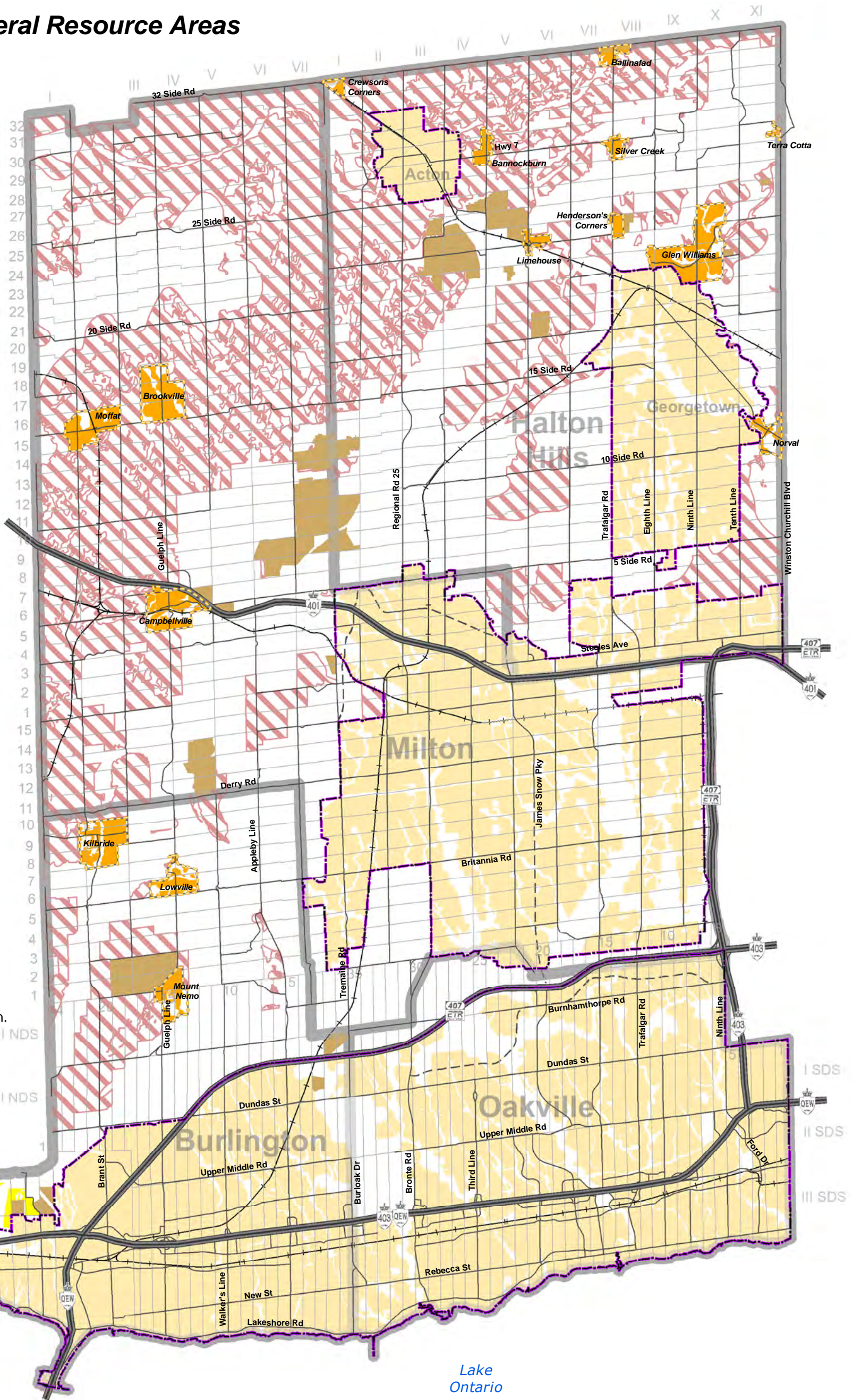

Map 1F Identified Mineral Resource Areas



This map should be viewed and interpreted in conjunction with the text of the Official Plan.



0 0.95 1.9 2.85 3.8
Kilometres

-  Rail Line
-  Proposed Major Arterial
-  Major Road
-  Provincial Freeway
-  Lot and Concession Line
-  Municipal Boundary
-  Urban Area
-  Hamlet
-  Mineral Resource Extraction Area
-  North Aldershot Policy Area
-  Identified Mineral Resource Area
-  Regional Urban Boundary

Map 1G Key Features within the Greenbelt and Regional Natural Heritage Systems

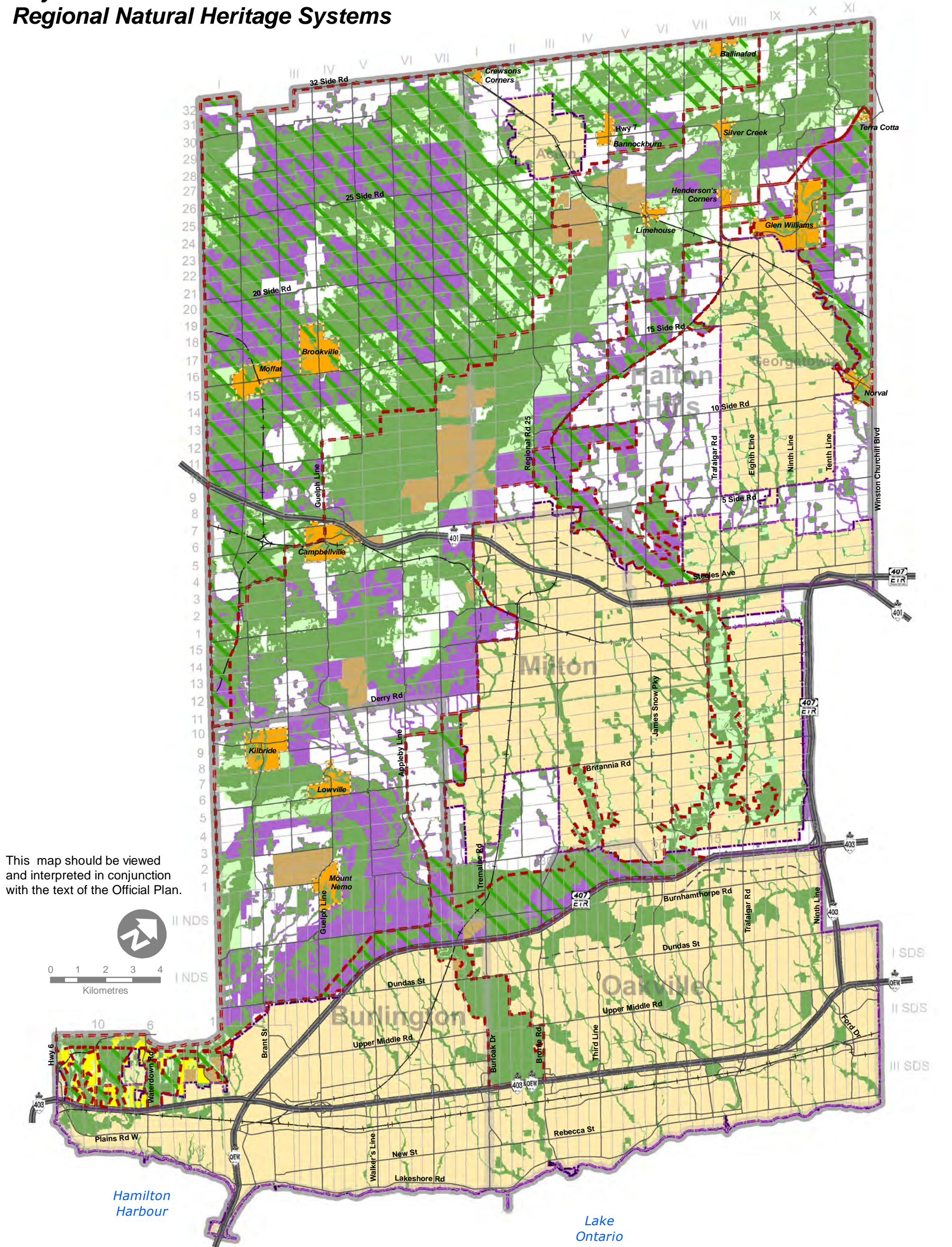

This map should be viewed and interpreted in conjunction with the text of the Official Plan.

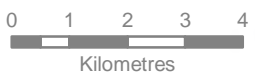

- +— Rail Line
- - - Proposed Major Arterial
- Major Road
- Provincial Freeway
- Lot and Concession Line
- Municipal Boundary
- - - Greenbelt Plan Boundary
- Urban Area
- Hamlet
- Key Features
- Enhancement Areas, Linkages and Buffers
- Prime Agricultural Areas in NHS Enhancements/Linkages/Buffers
- Greenbelt NHS
- Regional Urban Boundary
- Mineral Resource Extraction Area
- North Aldershot Policy Area

Map 1h Regional Urban Structure

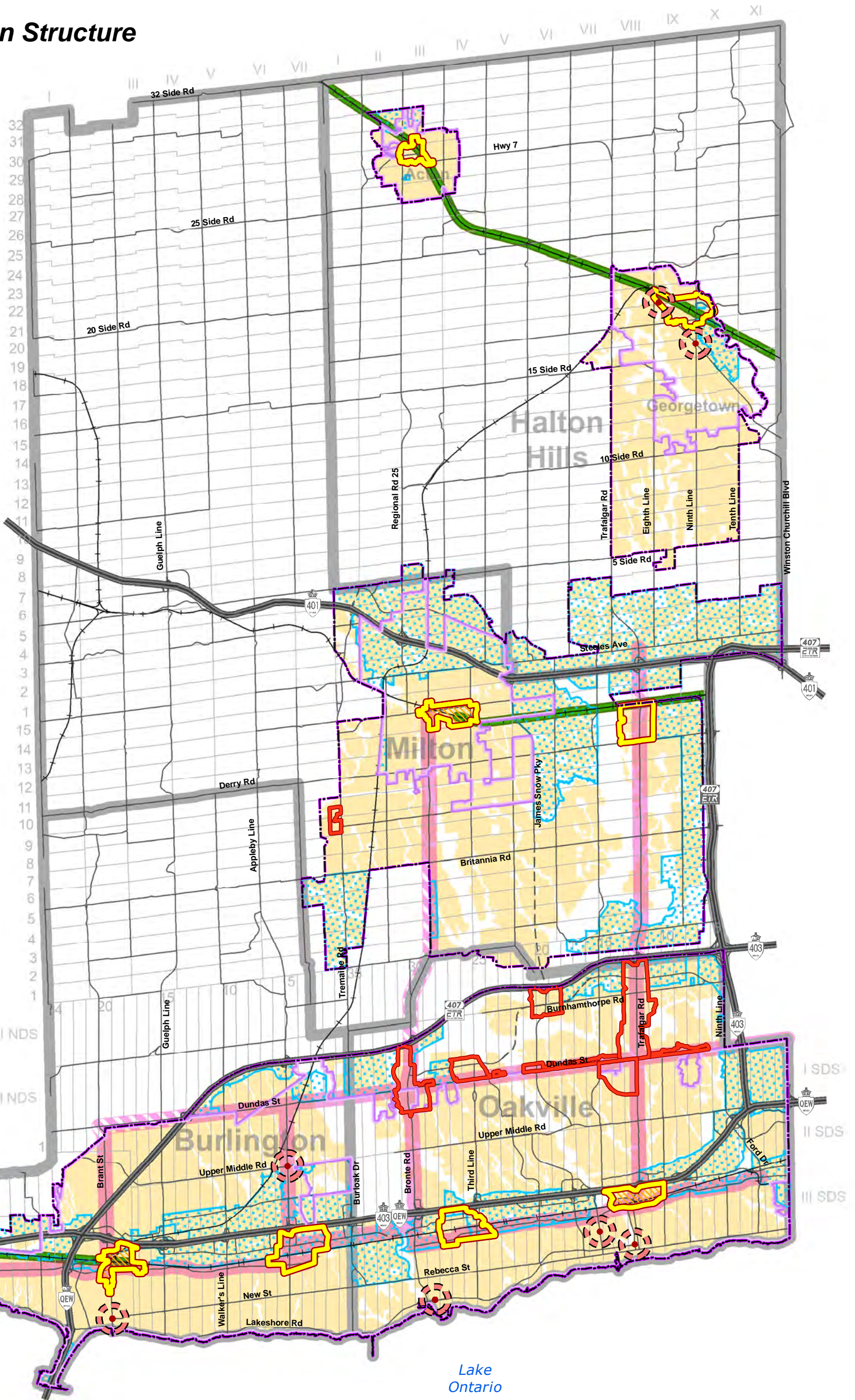

This map should be viewed and interpreted in conjunction with the text of the Official Plan.

The changed delineation of Urban Growth Centres by Amendment 48 is subject to section 80.3.

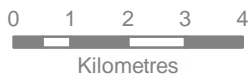

- +— Rail Line
- - - Proposed Major Arterial
- Major Road
- == Provincial Freeway
- Lot and Concession Line
- Municipal Boundary

- Urban Area
- Built Boundary
- Employment Area
- Regional Urban Boundary
- Commuter Rail Corridor

Strategic Growth Areas

- Urban Growth Centre
- Major Transit Station Area (MTSA)
- Primary Regional Nodes
- Secondary Regional Nodes
- Regional Intensification Corridor in Regional Urban Boundary
- Regional Intensification Corridor outside of Regional Urban Boundary

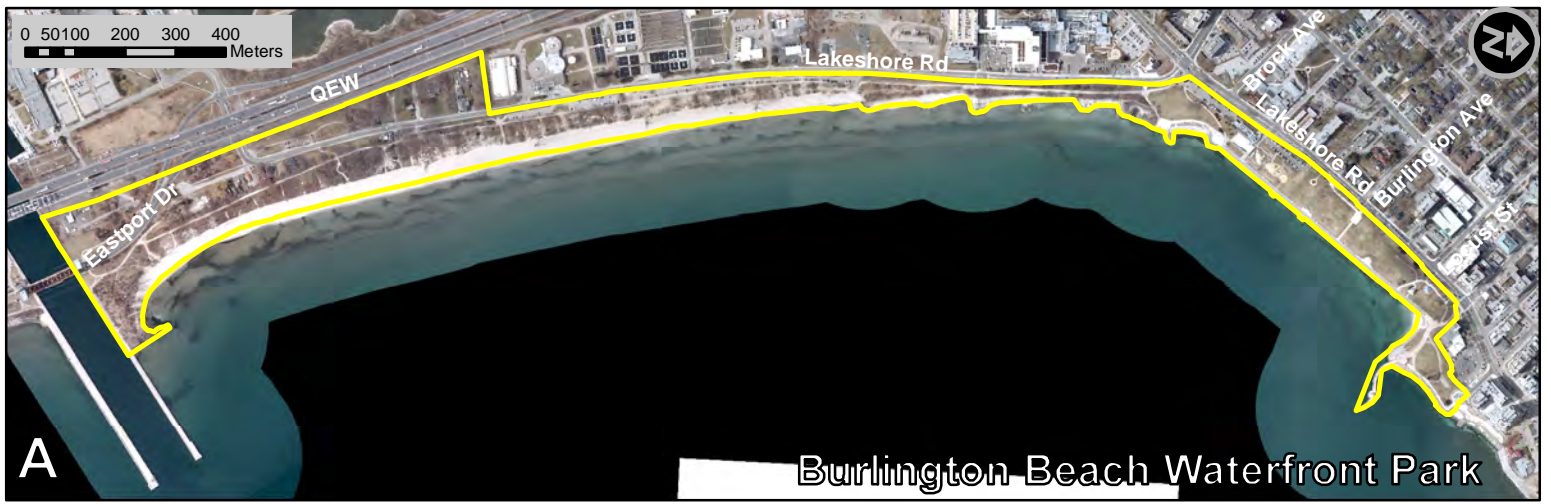

Airphoto Flown Spring 2021

Map 2 Regional Waterfront Parks

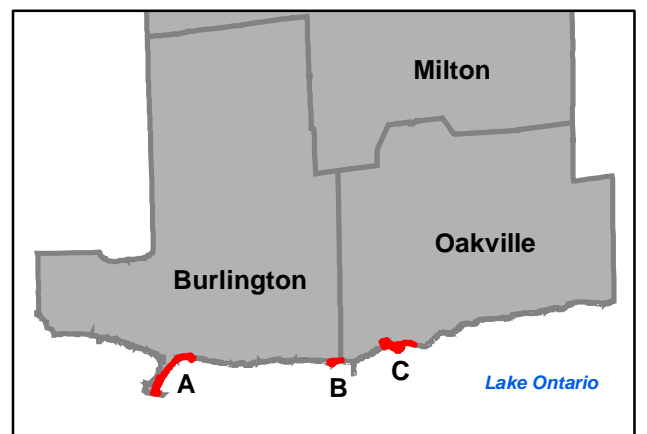

Map 3 Functional Plan of Major Transportation Facilities

This map should be viewed and interpreted in conjunction with the text of the Official Plan.

Map 3 as currently shown, will be updated by amendment to this Plan upon the identification of a preliminary route planning study area in accordance with Section 173(5.1).

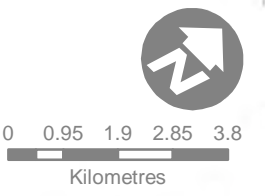
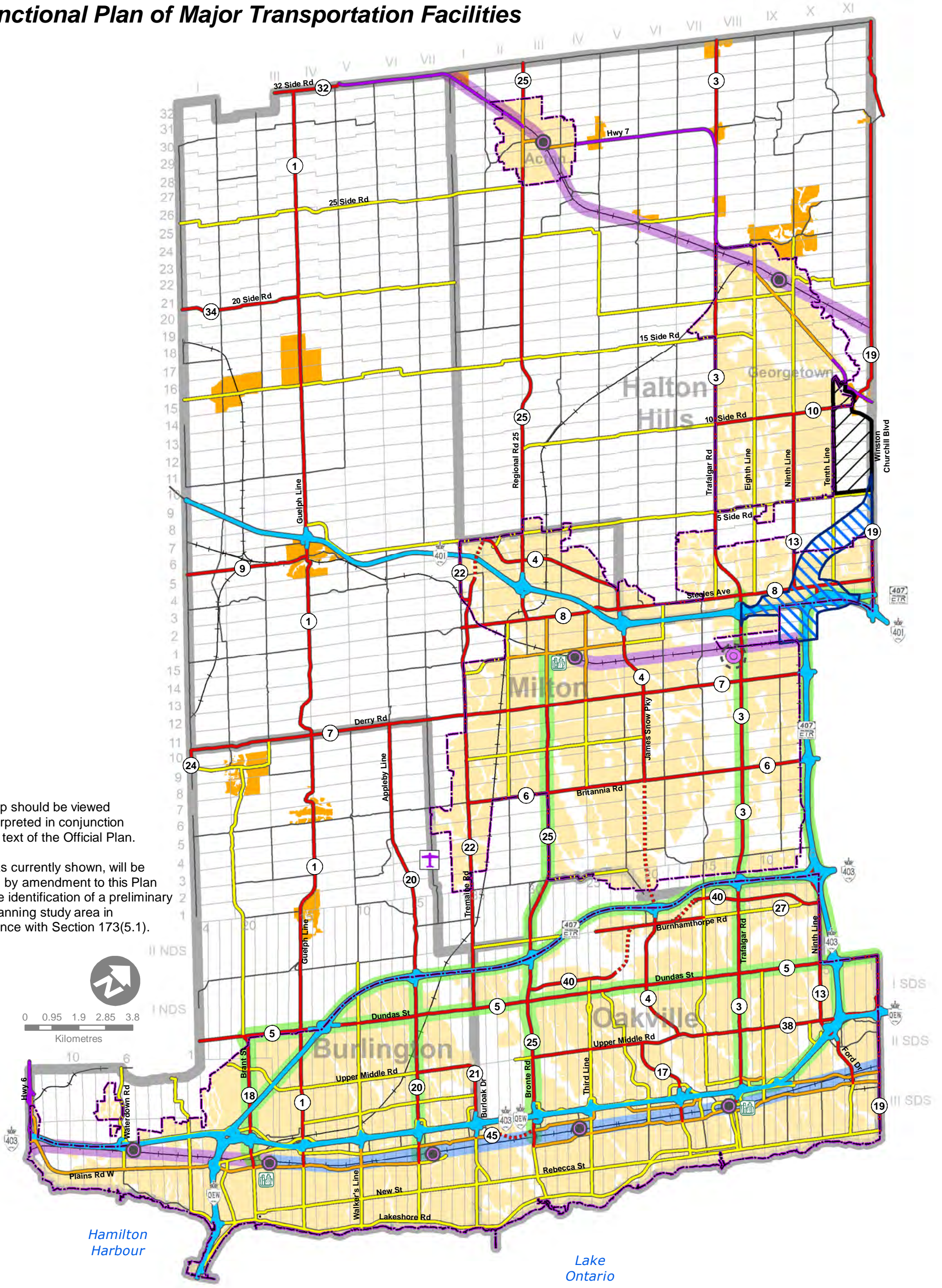

- | | | | |
|--------------------------------|--|---------------------------------|-------------------------|
| Urban Growth Centre | Rail Line | Hamlet Area | Provincial Highway |
| Major Transit Station Area | Major Road | Urban Area | Major Arterial |
| Proposed Major Transit Station | Lot and Concession Line | Higher Order Transit Corridor | Multi-Purpose Arterial |
| Airport | Municipal Boundary | Commuter Rail Corridor | Minor Arterial |
| | Highway 413 & Northwest GTA Transmission Corridor | Priority Transit Corridor | Provincial Freeway |
| Corridor Protection Area | | Regional Urban Boundary | Proposed Major Arterial |
| | | HPBATS Corridor Protection Area | |

Note: Map 3 as currently shown, will be updated by amendment to this Plan, upon completion of the Transportation Master Plan undertaken to meet travel demands to the year 2031.

Map 4 Right-of-Way Requirements of Arterial Roads



This map should be viewed and interpreted in conjunction with the text of the Official Plan.



0 0.95 1.9 2.85 3.8
Kilometres

Note: Map 4 as currently shown, will be updated by amendment to this Plan, upon completion of the Transportation Master Plan undertaken to meet travel demands to the year 2031.

Map 5 Regional Phasing

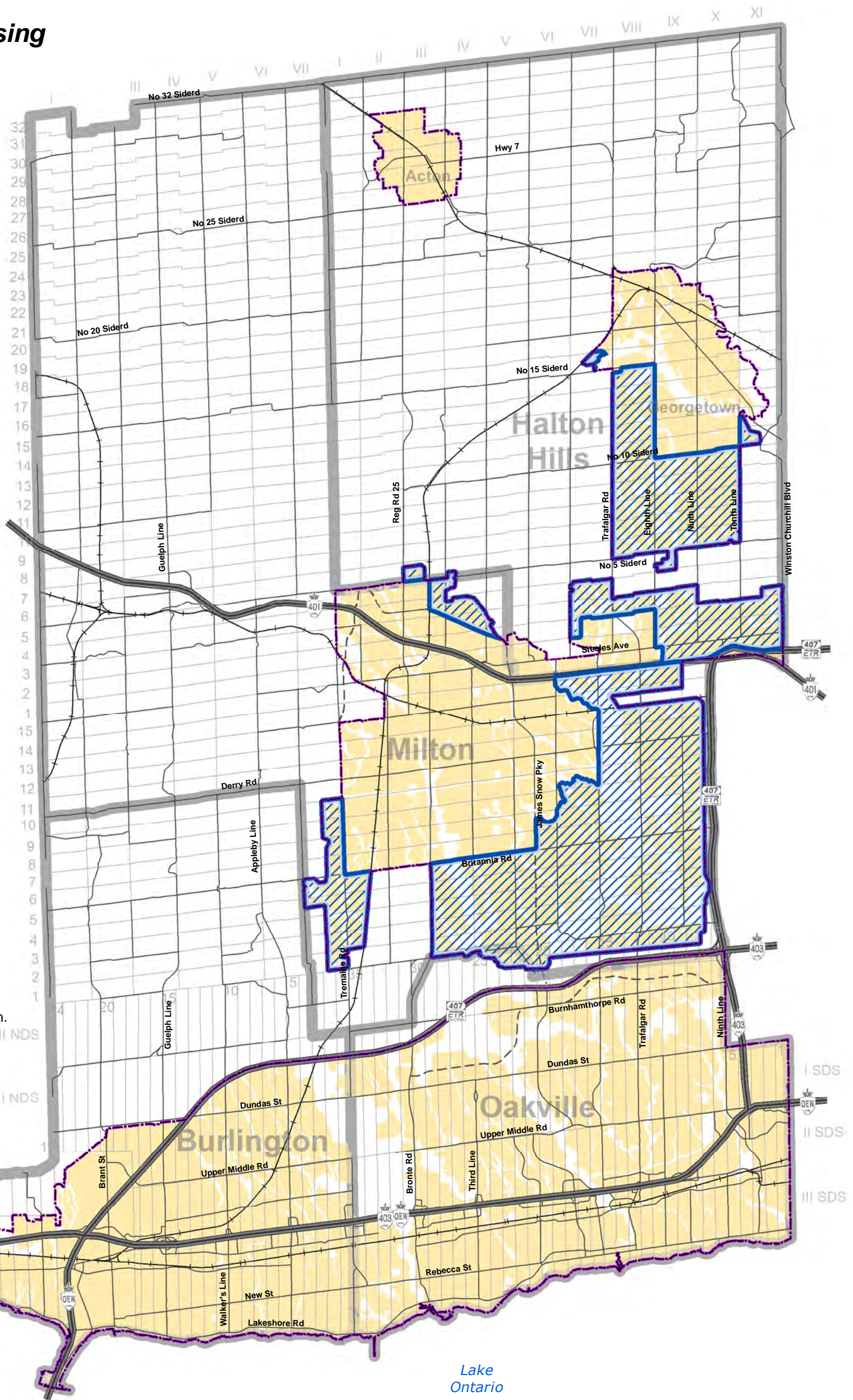

This map should be viewed and interpreted in conjunction with the text of the Official Plan.



0 0.95 1.9 2.85 3.8
Kilometres

- +— Rail Line
- Major Road
- - - Proposed Major Arterial
- Provincial Freeway
- Lot and Concession Line
- Municipal Boundary

- Urban Area with Regional Phasing to 2021
- Urban Area with Regional Phasing between 2021 and 2051
- Regional Urban Boundary

Map 6a - Midtown Oakville GO UGC/MTSA

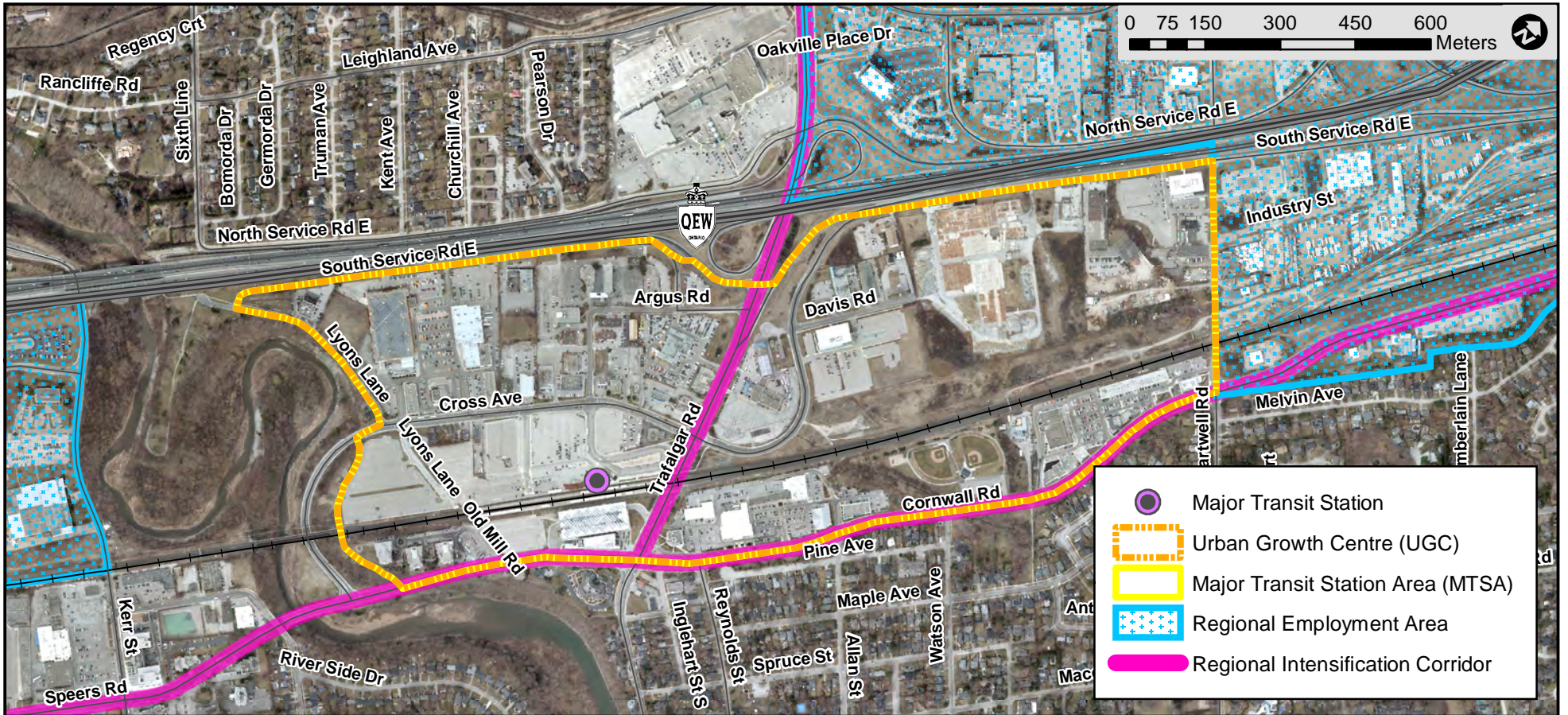

Map 6b - Downtown Burlington UGC / Burlington GO MTSA

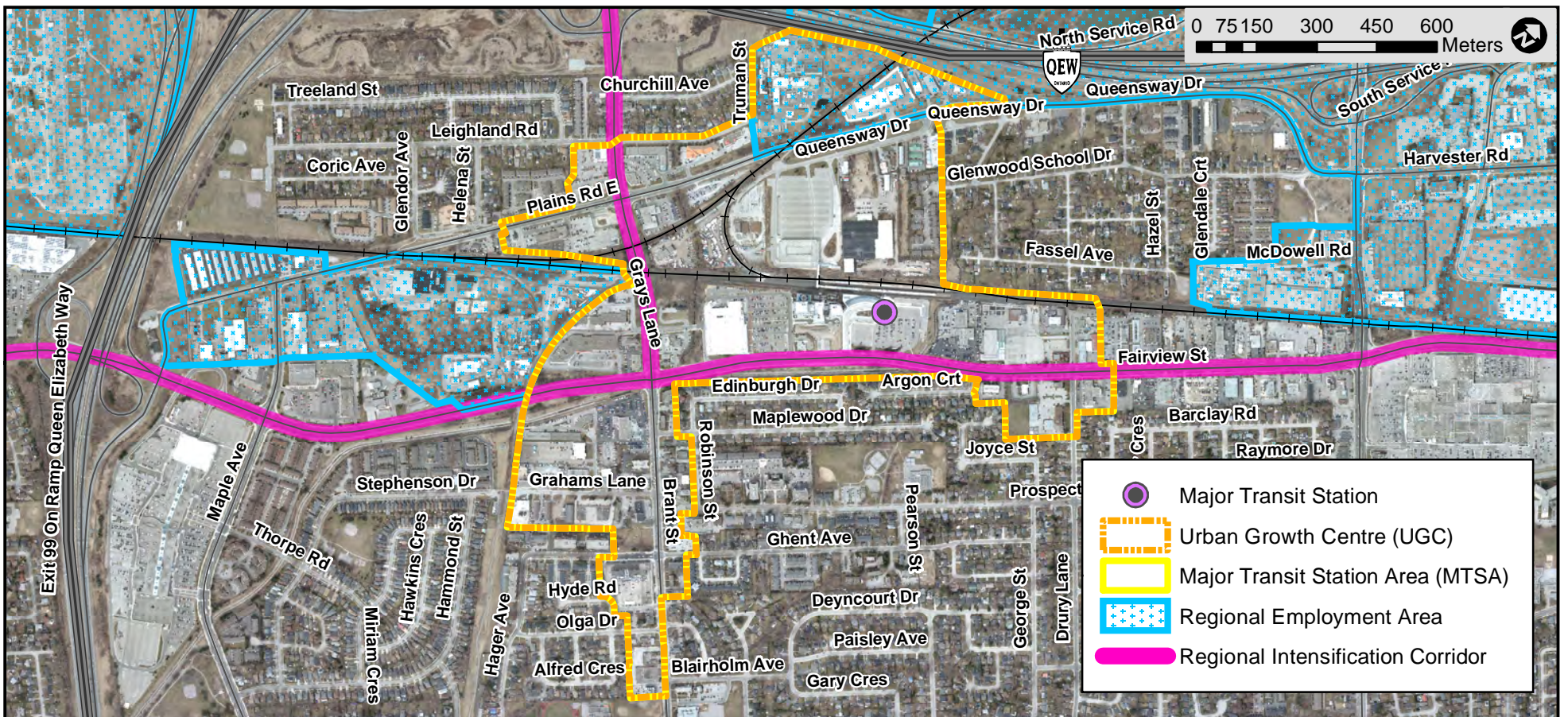

Map 6c - Milton GO UGC/MTSA

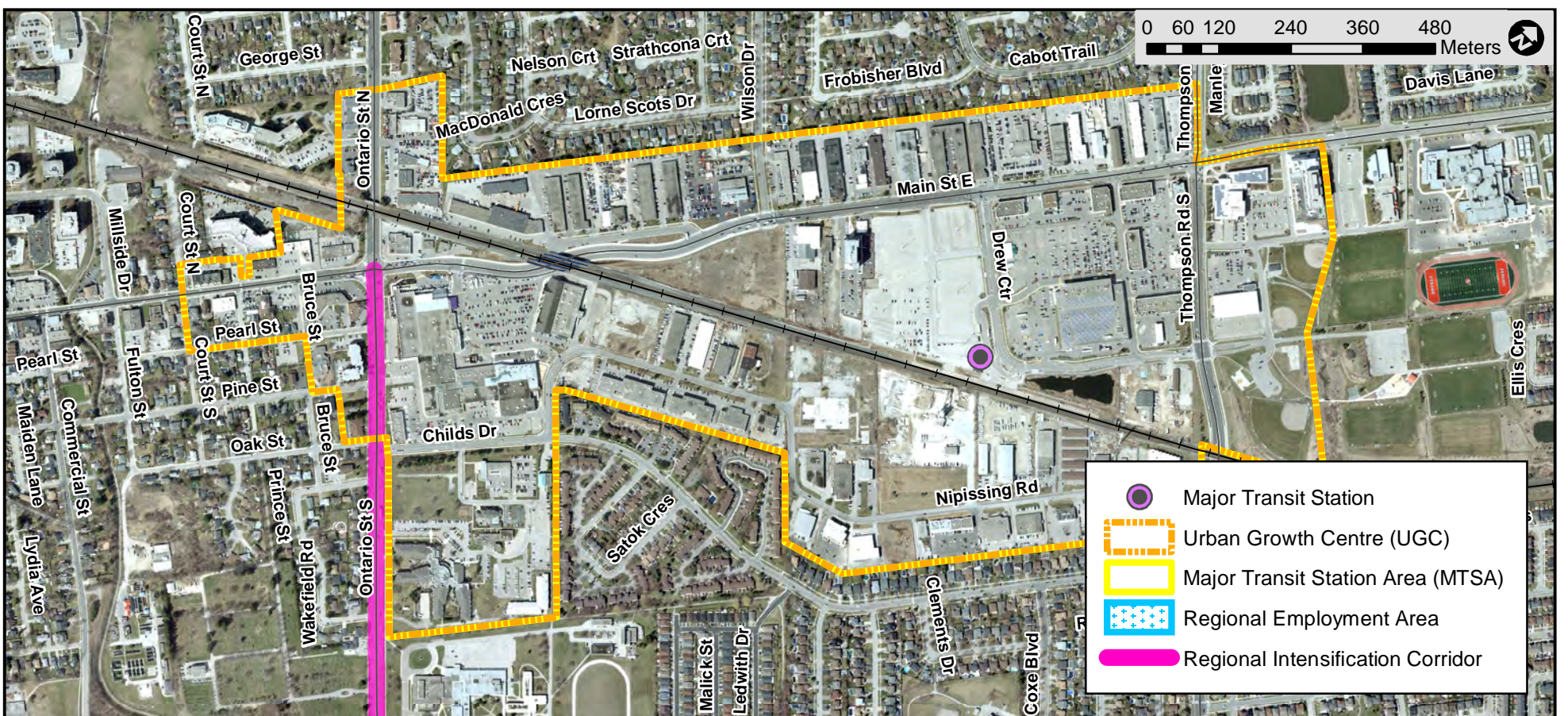

Map 6d - Aldershot GO MTSA

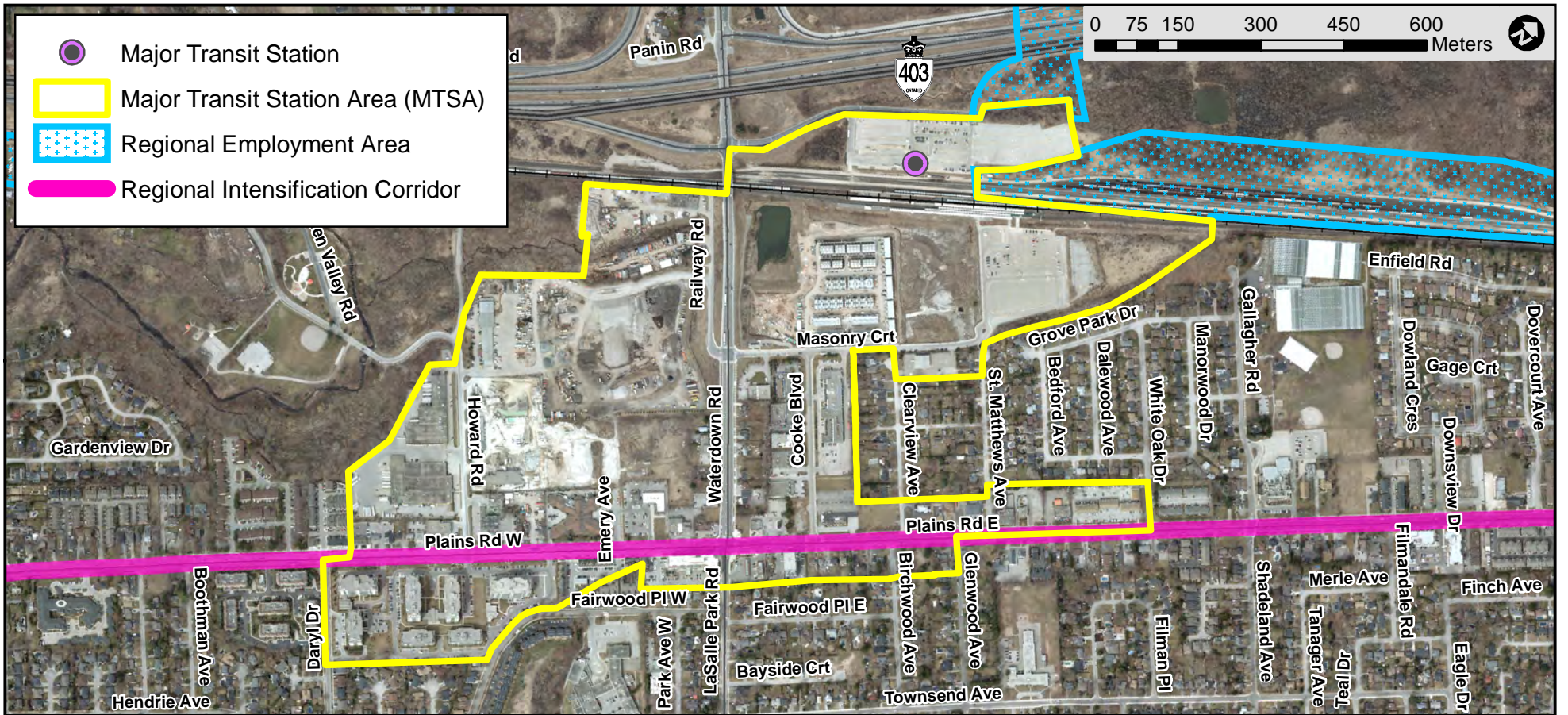

Map 6e - Appleby GO MTSA

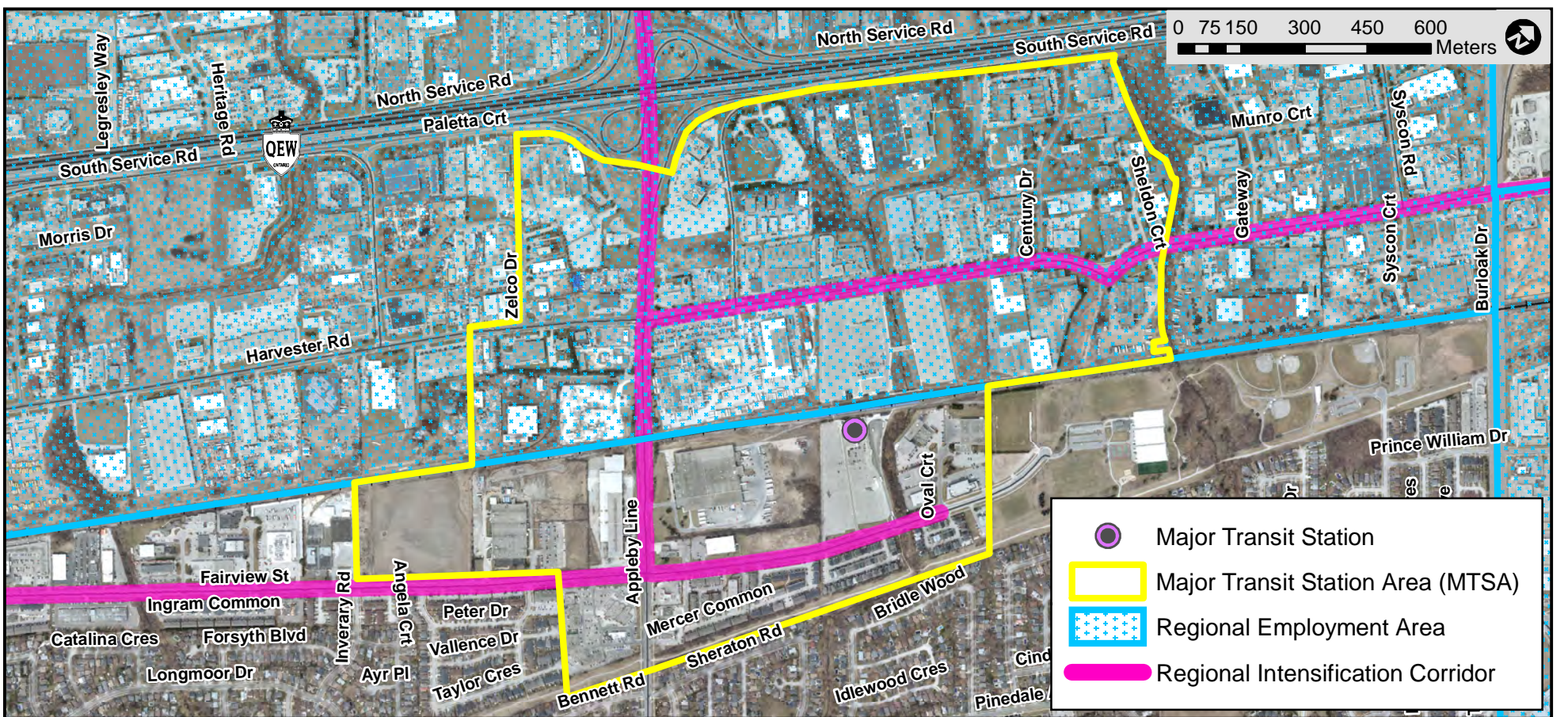

Map 6f - Bronte GO MTSA

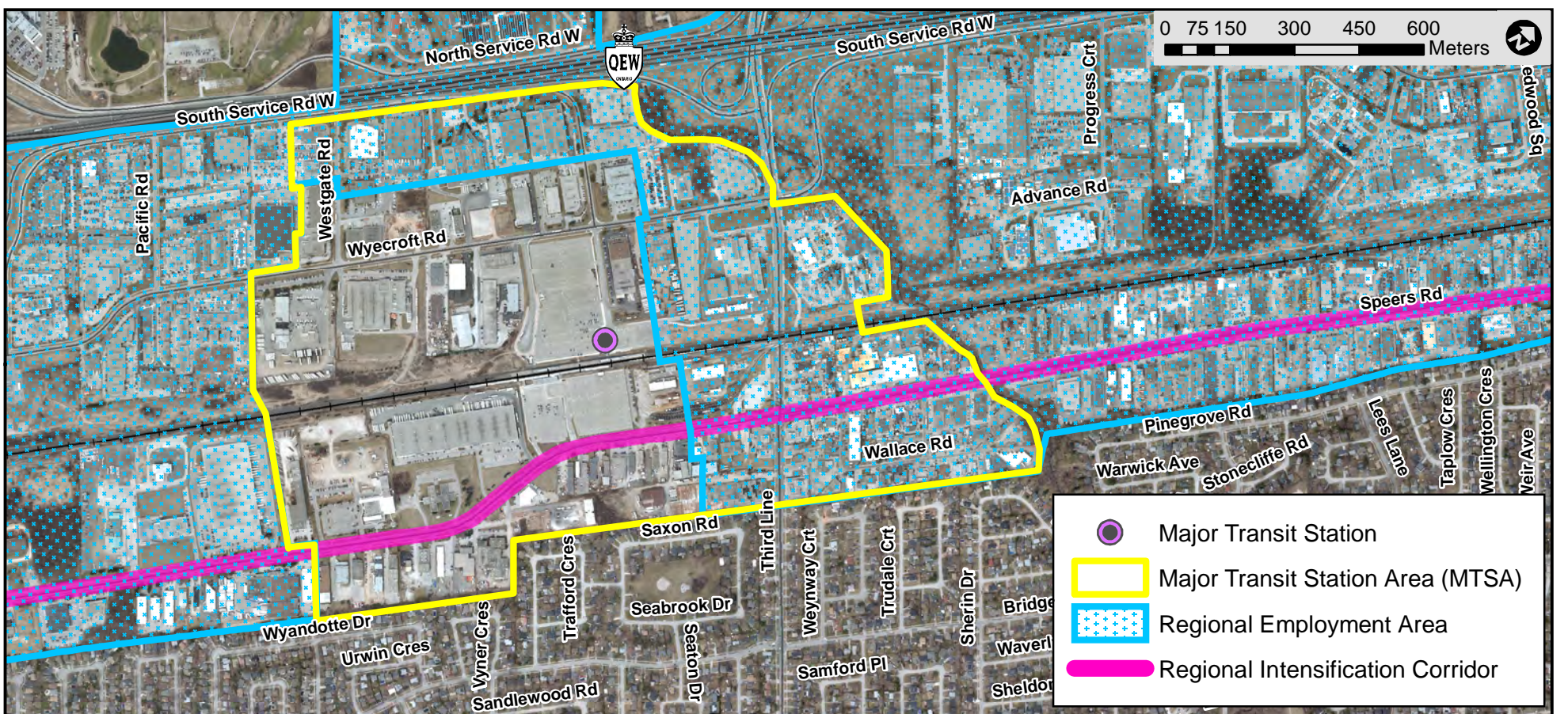

Map 6g - Georgetown GO MTSA

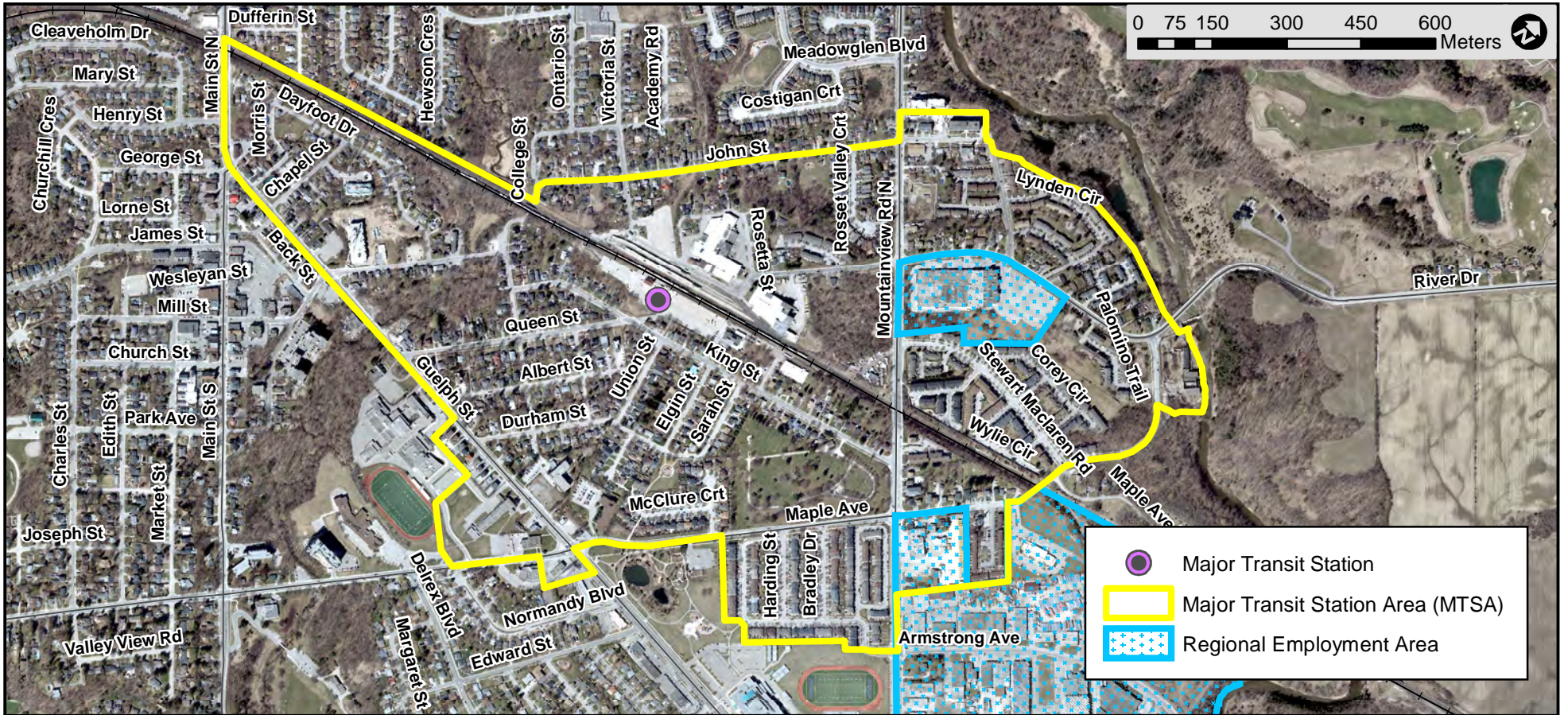

Map 6h - Acton GO MTSA

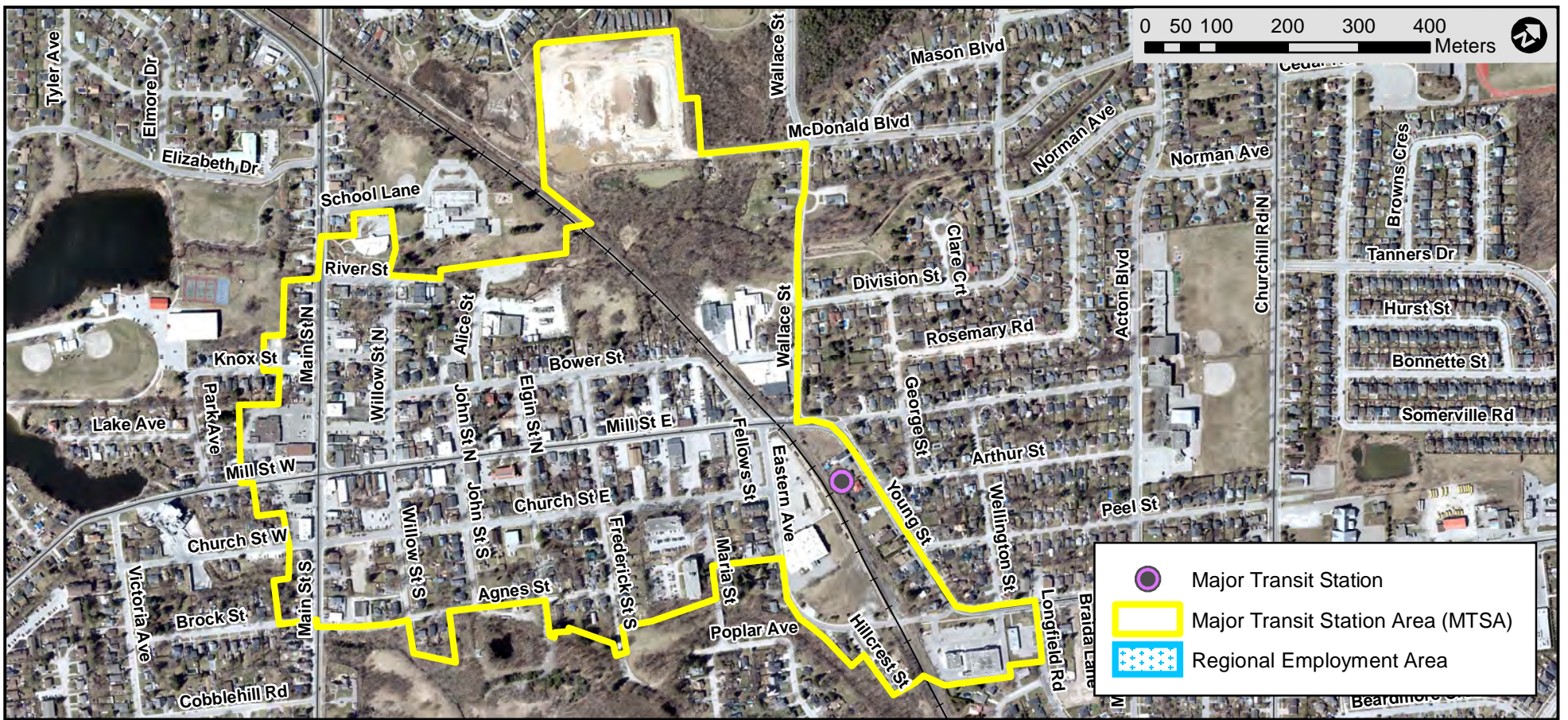

Map 6i - Trafalgar GO MTSA

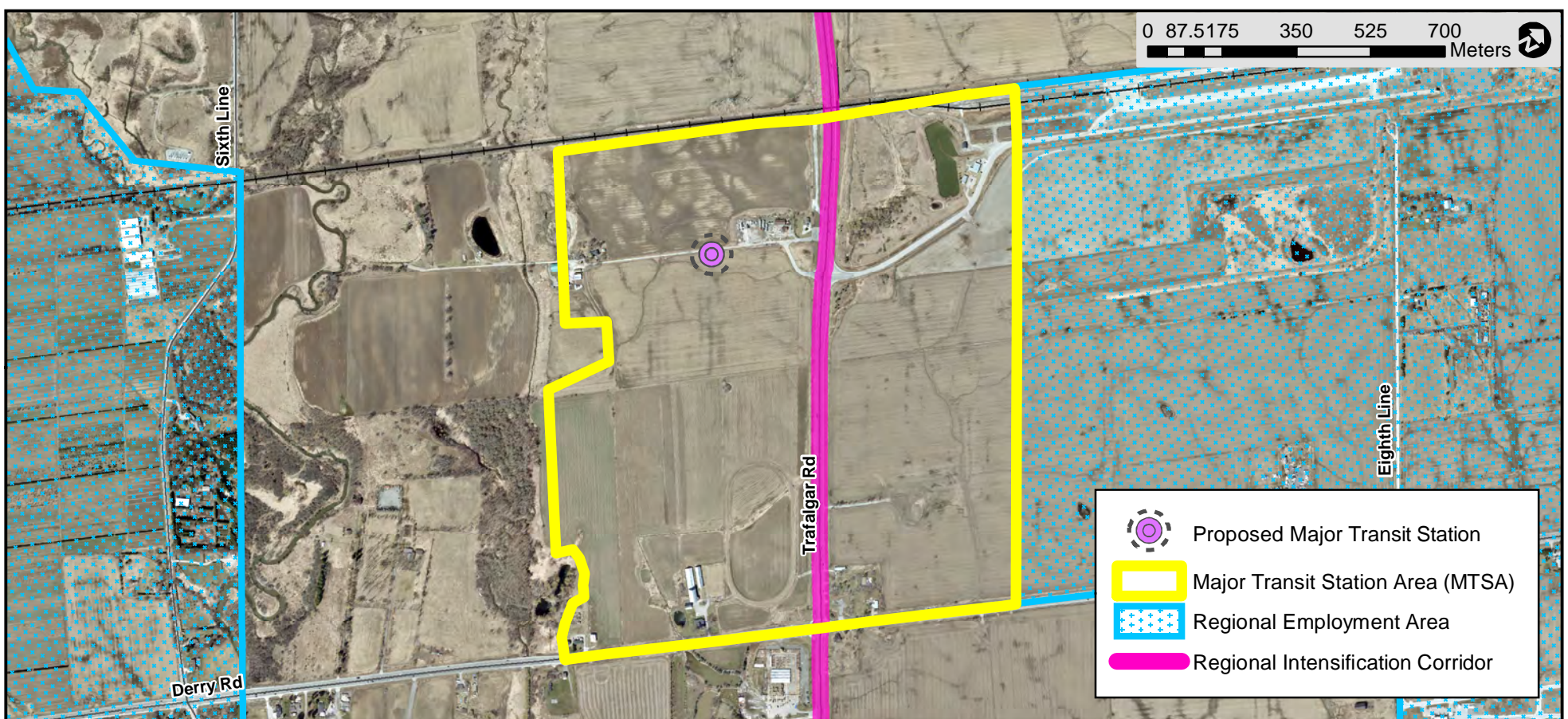

Map 6j - Uptown Core Primary Regional Node

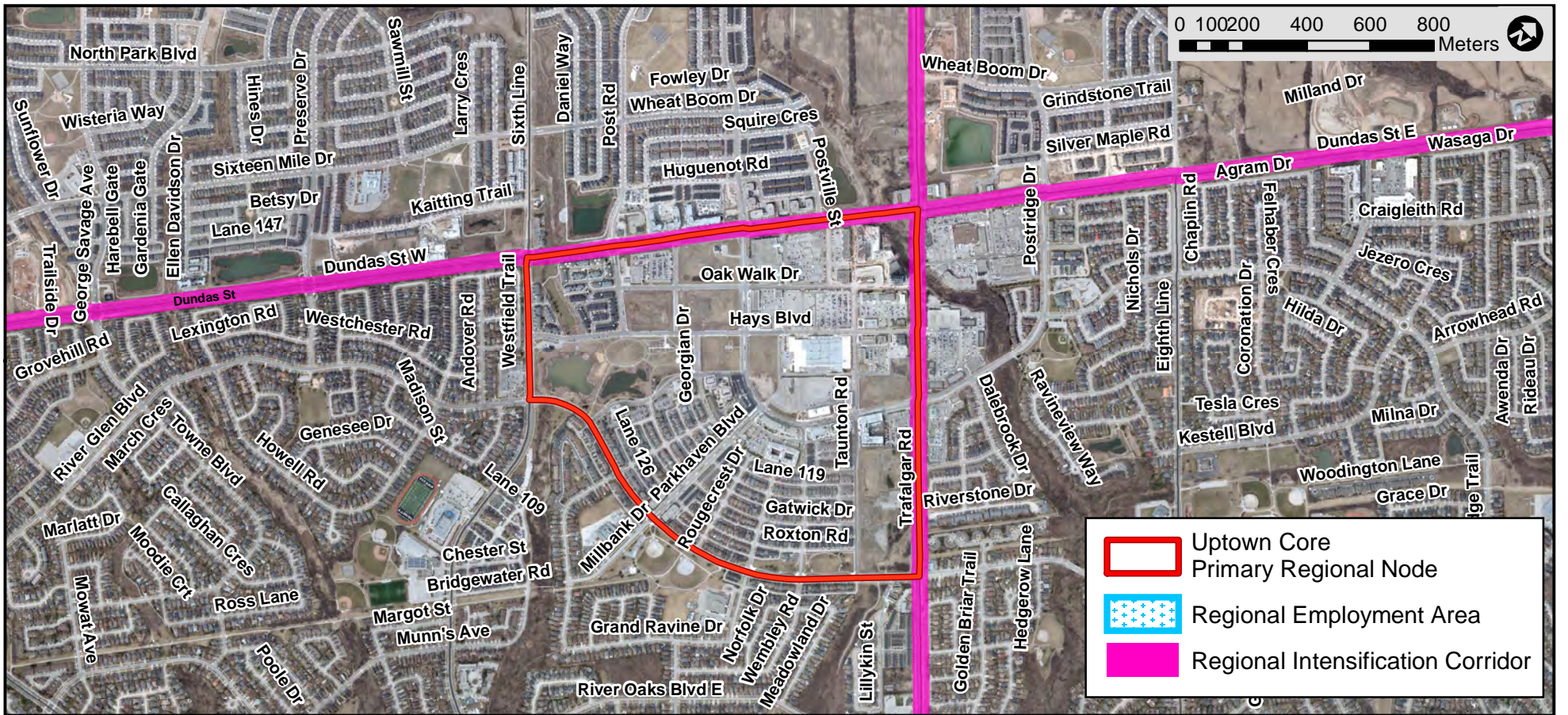

Map 6k - Trafalgar Urban Core Primary Regional Node

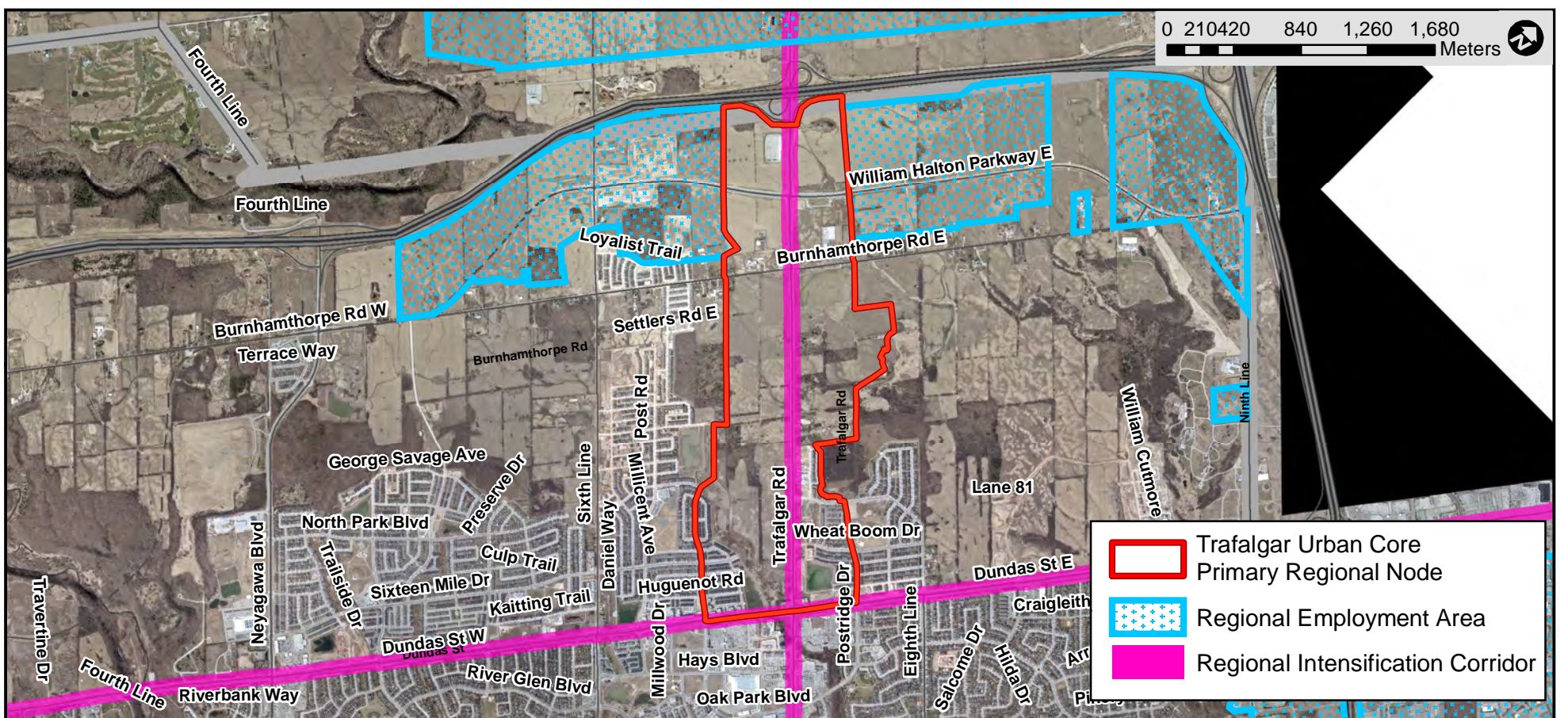

Map 6l - Hospital District Primary Regional Node

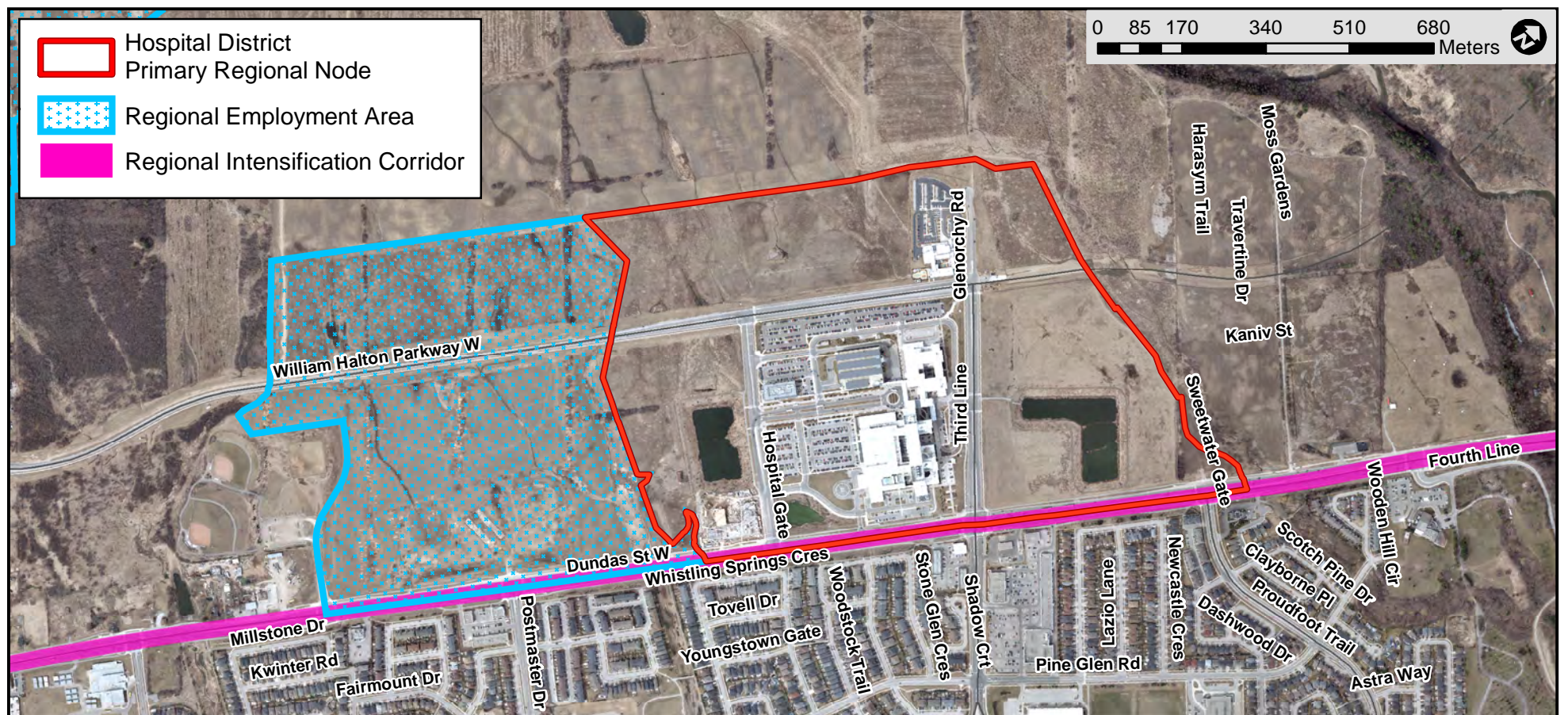

Map 6m - Palermo Village Primary Regional Node

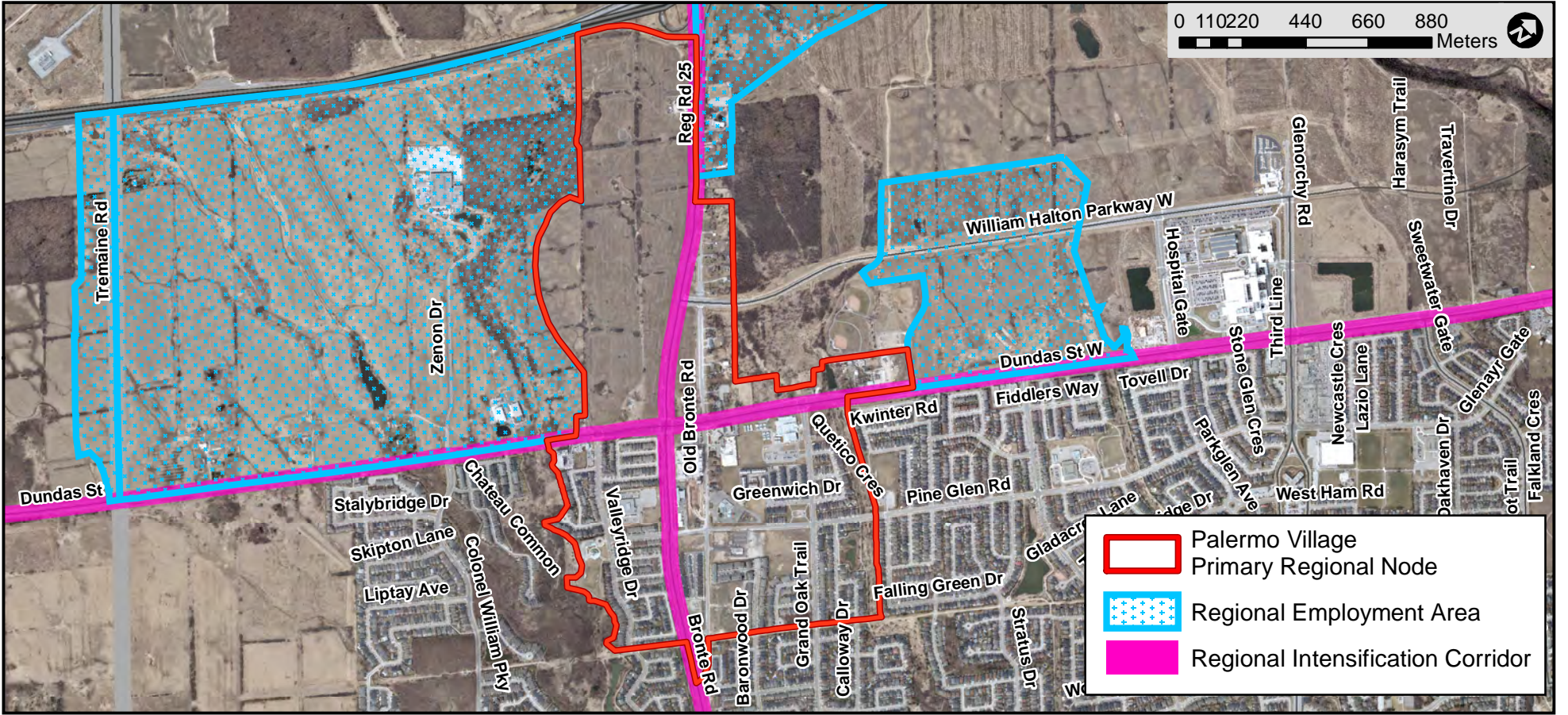

Map 6n - Neyagawa Urban Core Primary Regional Node

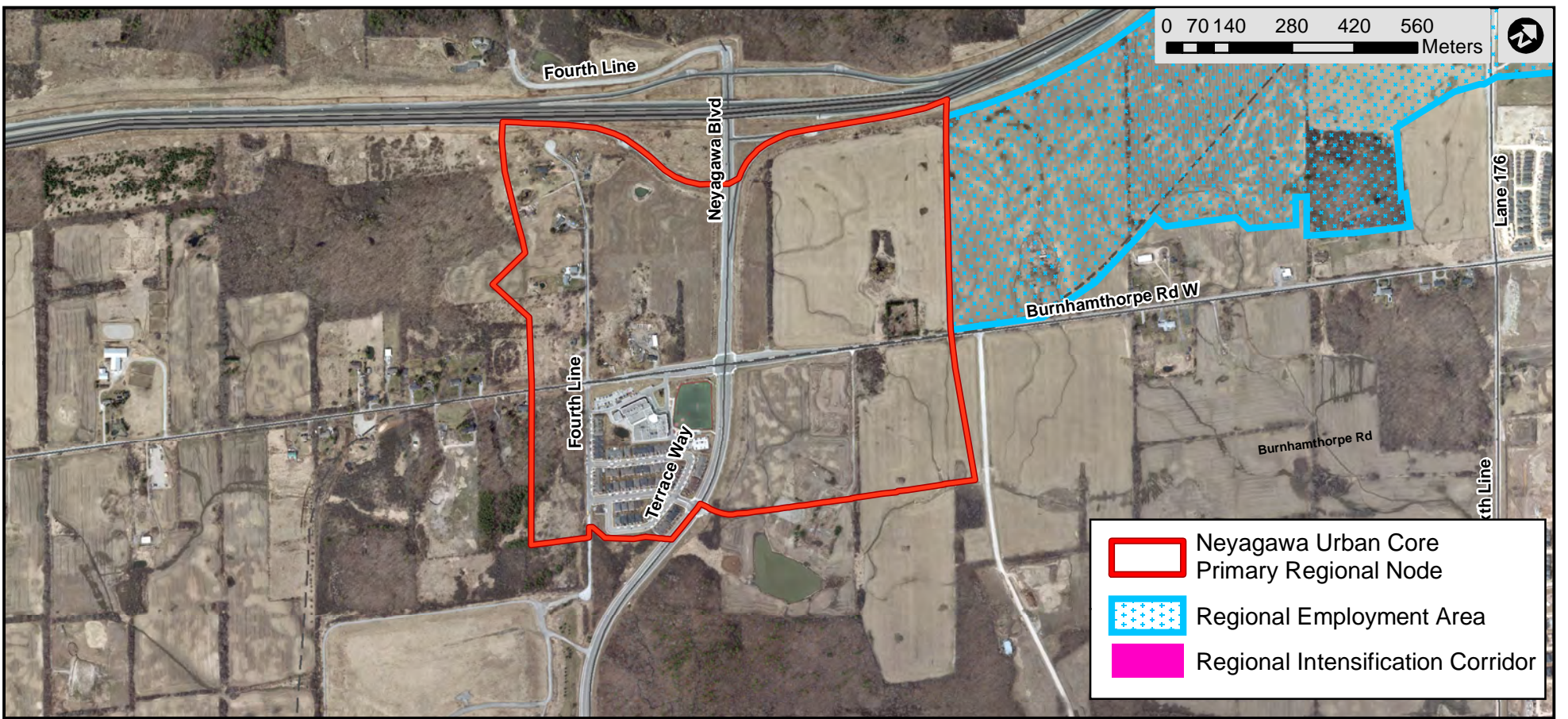

Map 6o - Dundas Urban Core Primary Regional Node

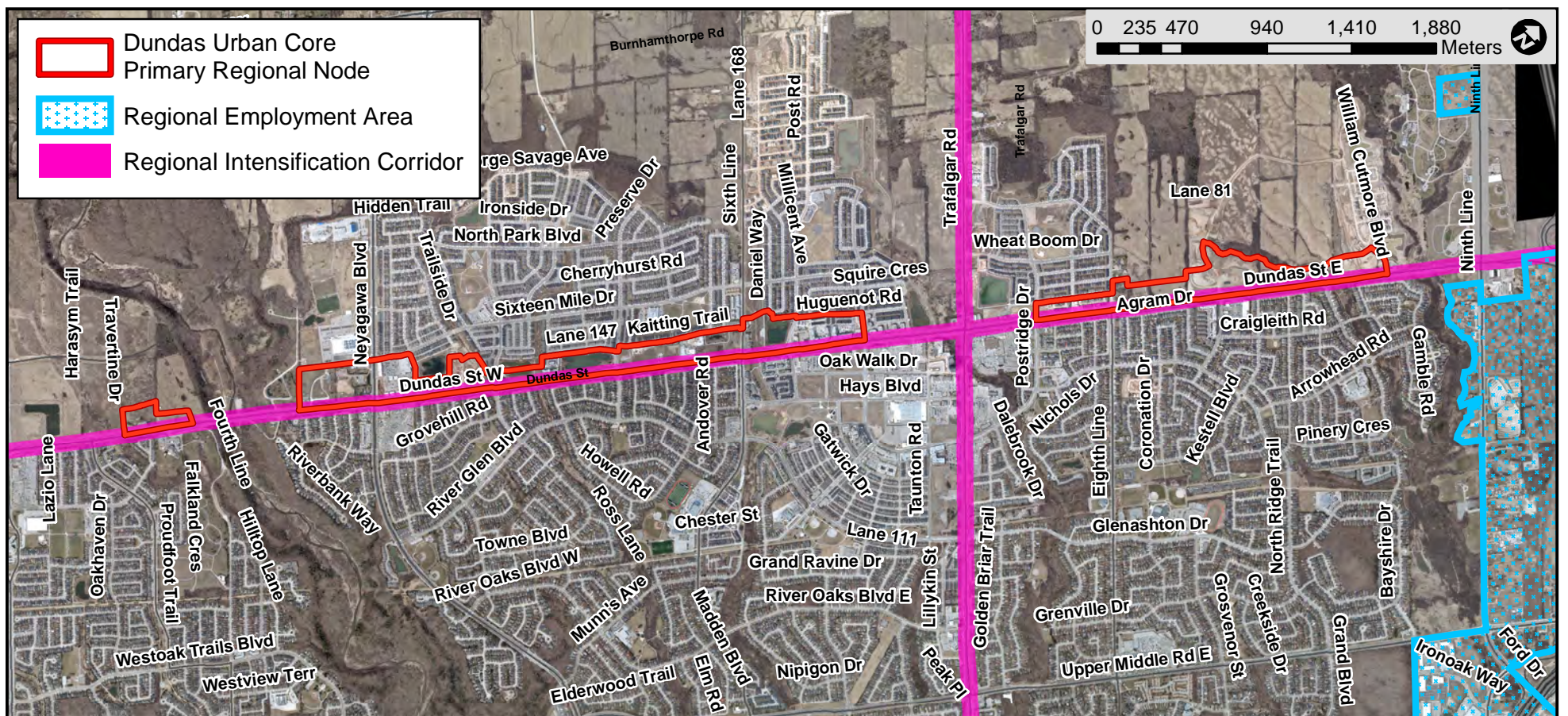

Map 6p - Milton Education Village Innovation District Primary Regional Node

