

**APPENDIX F: MAPS OF THREAT AREAS WHERE POLICIES APPLY**

Map 1.1: Mono – Significant Groundwater Quality Threat Areas	192
Map 2.1: Mono – Significant DNAPL Threat Areas	193
Map 1.2: Orangeville-Amaranth 1 of 2 – Significant Groundwater Quality Threat Areas	194
Map 2.2: Orangeville-Amaranth 1 of 2 – Significant DNAPL Threat Areas	195
Map 1.3: Orangeville 2 of 2 – Significant Groundwater Quality Threat Areas	196
Map 2.3: Orangeville 2 of 2 – Significant DNAPL Threat Areas	197
Map 3.1: Orangeville-Amaranth-Mono – Significant Groundwater Quantity Threat Areas	198
Map 1.4: Alton – Significant Groundwater Quality Threat Areas	199
Map 2.4: Alton – Significant DNAPL Threat Areas	200
Map 1.5: Caledon Village – Significant Groundwater Quality Threat Areas	201
Map 2.5: Caledon Village – Significant DNAPL Threat Areas	202
Map 1.6: Hillsburgh – Significant Groundwater Quality Threat Areas	203
Map 2.6: Hillsburgh – Significant DNAPL Threat Areas	204
Map 1.7: Erin – Significant Groundwater Quality Threat Areas	205
Map 2.7: Erin – Significant DNAPL Threat Areas	206
Map 1.8: Bel-Erin – Significant Groundwater Quality Threat Areas	207
Map 2.8: Bel-Erin – Significant DNAPL Threat Areas	208
Map 1.9: Inglewood – Significant Groundwater Quality Threat Areas	209
Map 2.9: Inglewood – Significant DNAPL Threat Areas	210
Map 1.10: Cheltenham – Significant Groundwater Quality Threat Areas	211
Map 2.10: Cheltenham – Significant DNAPL Threat Areas	212
Map 1.11: Acton (Prospect Park) – Significant Groundwater Quality Threat Areas	213
Map 2.11: Acton (Prospect Park) – Significant DNAPL Threat Areas	214
Map 1.12: Acton (4th Line) – Significant Groundwater Quality Threat Areas	215
Map 2.12: Acton (4th Line) – Significant DNAPL Threat Areas	216
Map 1.13: Acton (Davidson) – Significant Groundwater Quality Threat Areas	217
Map 2.13: Acton (Davidson) – Significant DNAPL Threat Areas	218
Map 3.2: Acton – Significant Groundwater Quantity Threat Areas	219
Map 1.14: Georgetown – Significant Groundwater Quality Threat Areas	220
Map 2.14: Georgetown – Significant DNAPL Threat Areas	221

Map 3.3: Georgetown – Future Significant Groundwater Quantity Threat Areas	222
Map 1.15: Palgrave – Significant Groundwater Quality Threat Areas	223
Map 2.15: Palgrave – Significant DNAPL Threat Areas	224
Map 1.16: Caledon East – Significant Groundwater Quality Threat Areas	225
Map 2.16: Caledon East – Significant DNAPL Threat Areas	226
Map 1.17: Nobleton – Significant Groundwater Quality Threat Areas	227
Map 2.17: Nobleton – Significant DNAPL Threat Areas	228
Map 1.18: Kleinburg – Significant Groundwater Quality Threat Areas	229
Map 2.18: Kleinburg – Significant DNAPL Threat Areas	230
Map 1.19: King City – Significant Groundwater Quality Threat Areas	231
Map 2.19: King City – Significant DNAPL Threat Areas	232
Map 1.20: Whitchurch-Stouffville – Significant Groundwater Quality Threat Areas	233
Map 2.20: Whitchurch-Stouffville – Significant DNAPL Threat Areas	234
Map 1.21: Uxville – Significant Groundwater Quality Threat Areas	235
Map 2.21: Uxville – Significant DNAPL Threat Areas	236
Map 3.4: York-Durham – Future Significant Groundwater Quantity Threat Areas	237
Map 4.1: Lake Ontario Intakes – Modelled Significant Threat Locations	238
Map 4.2: Lake Ontario Intakes – Moderate and Low Threat Locations	239

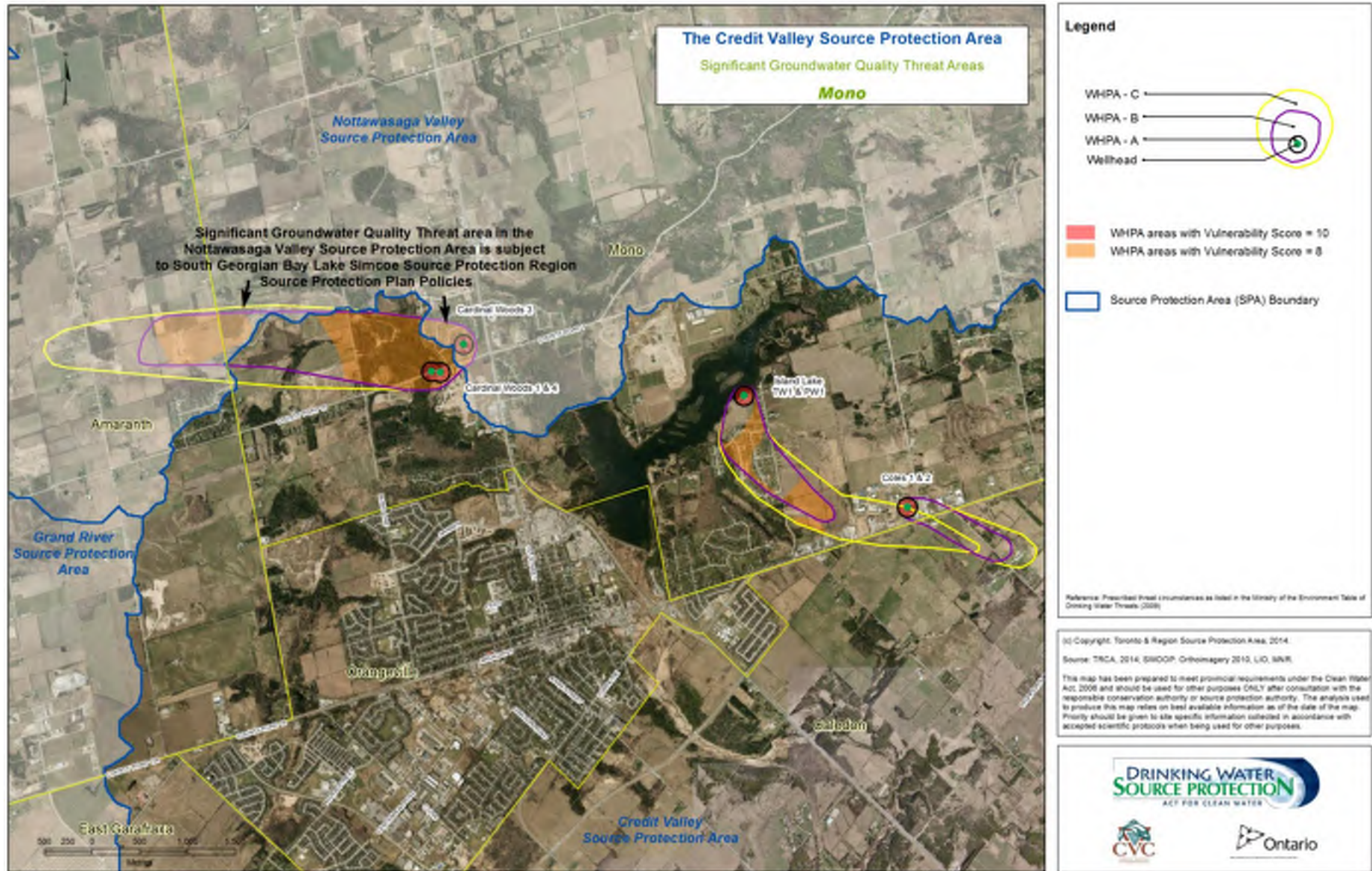

Map 1.1: Mono – Significant Groundwater Quality Threat Areas



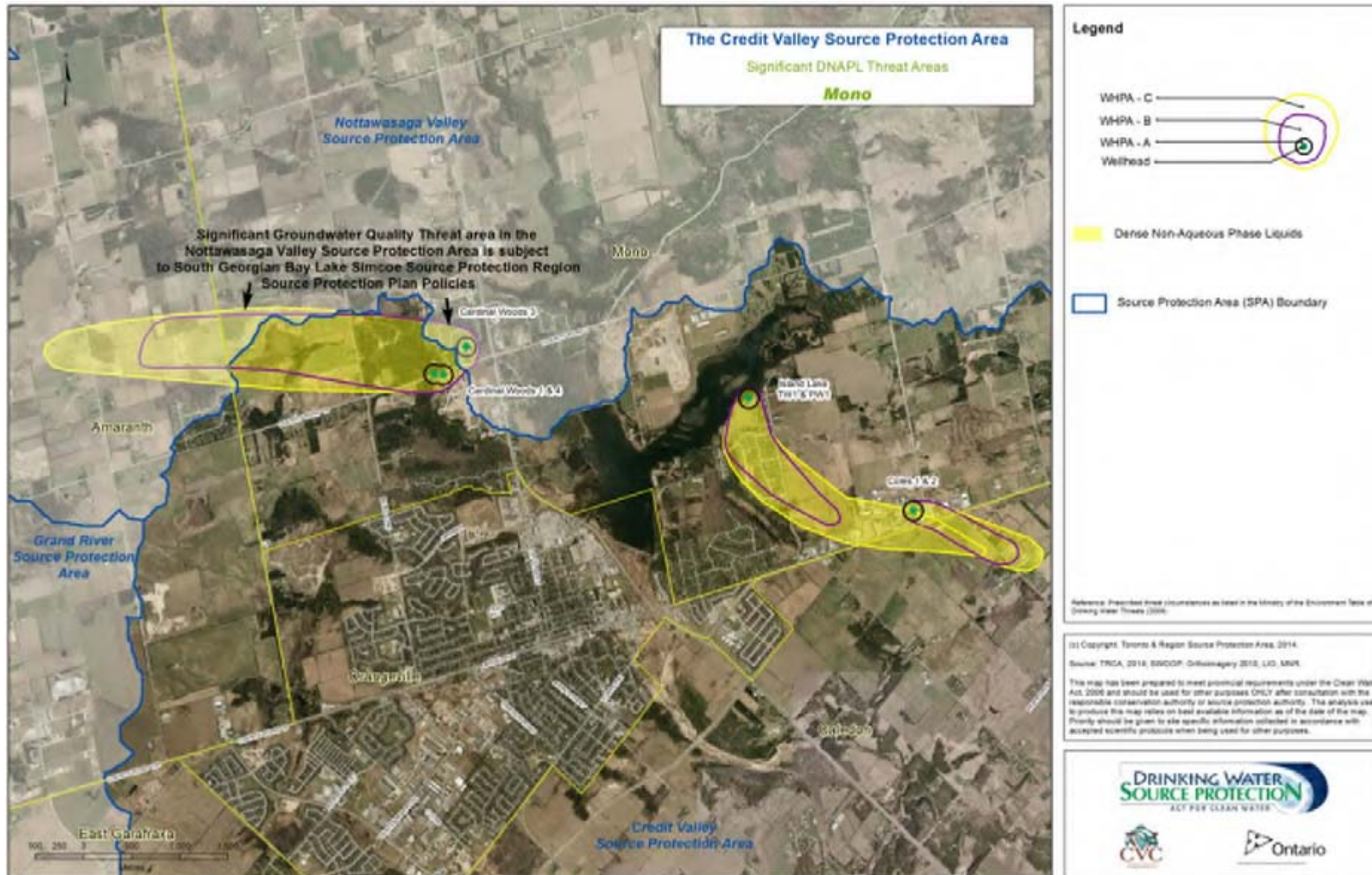

Map 2.1: Mono – Significant DNAPL Threat Areas



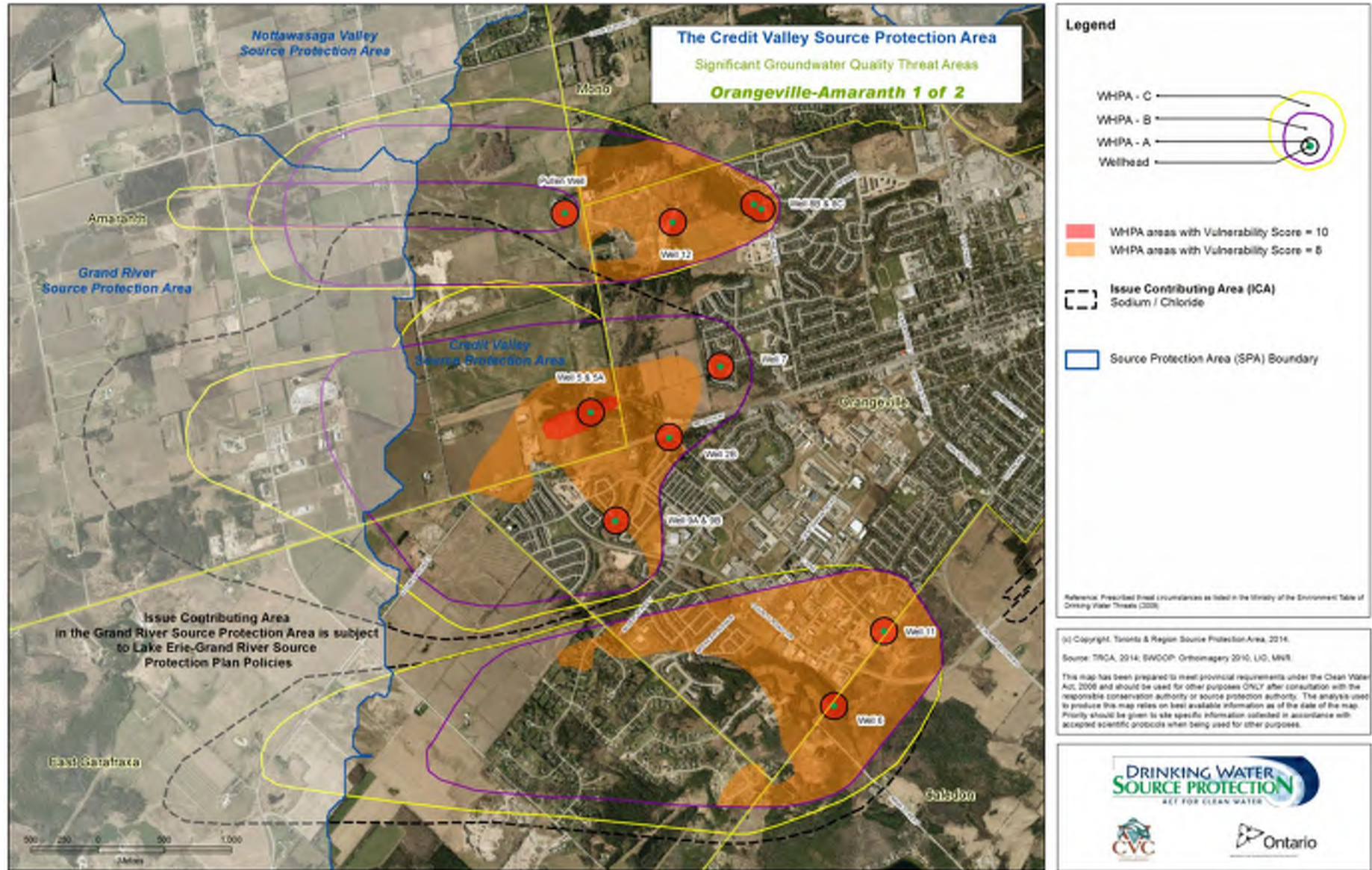

Map 1.2: Orangeville-Amaranth 1 of 2 – Significant Groundwater Quality Threat Areas



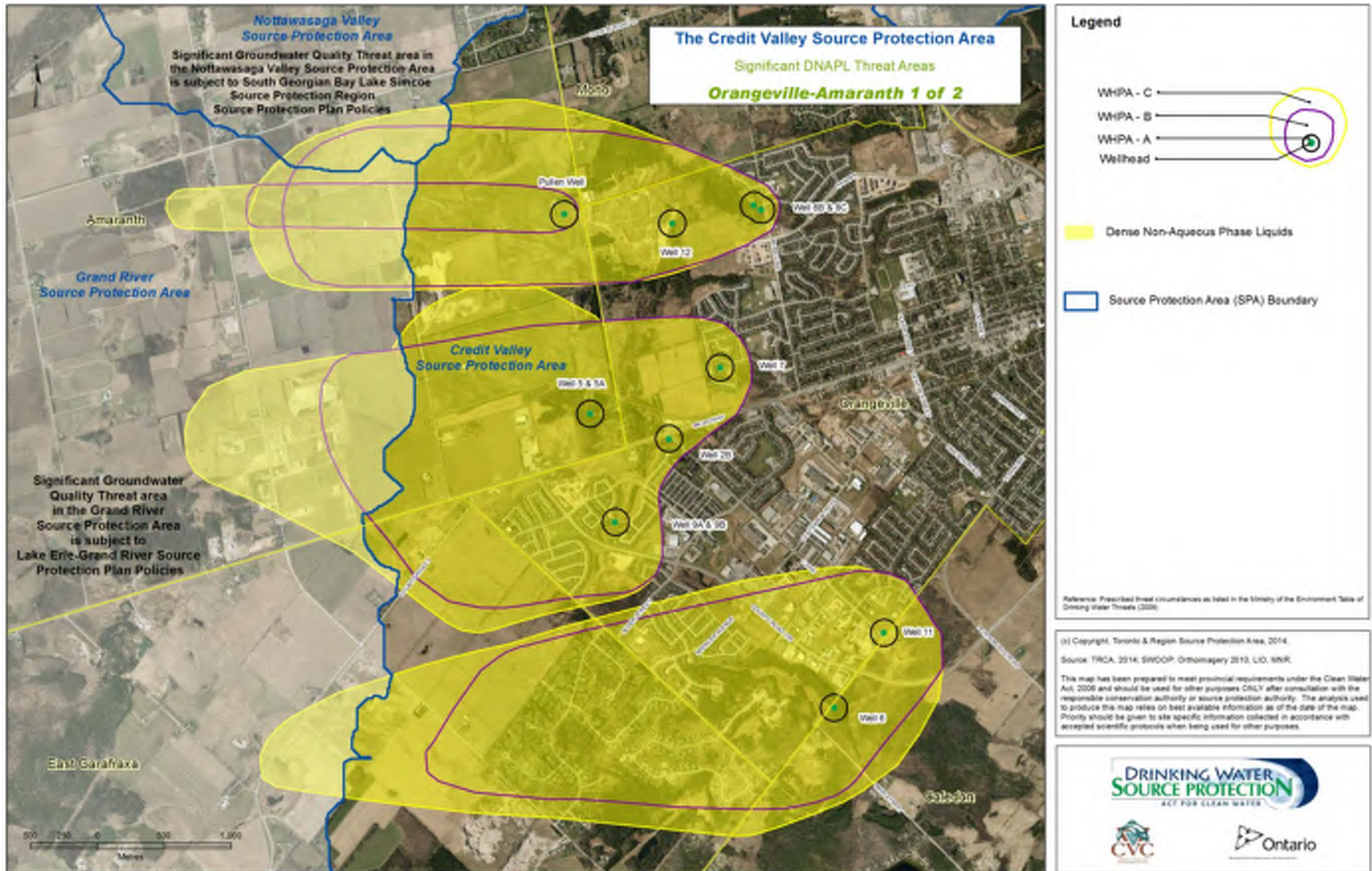

Map 2.2: Orangeville-Amaranth 1 of 2 – Significant DNAPL Threat Areas



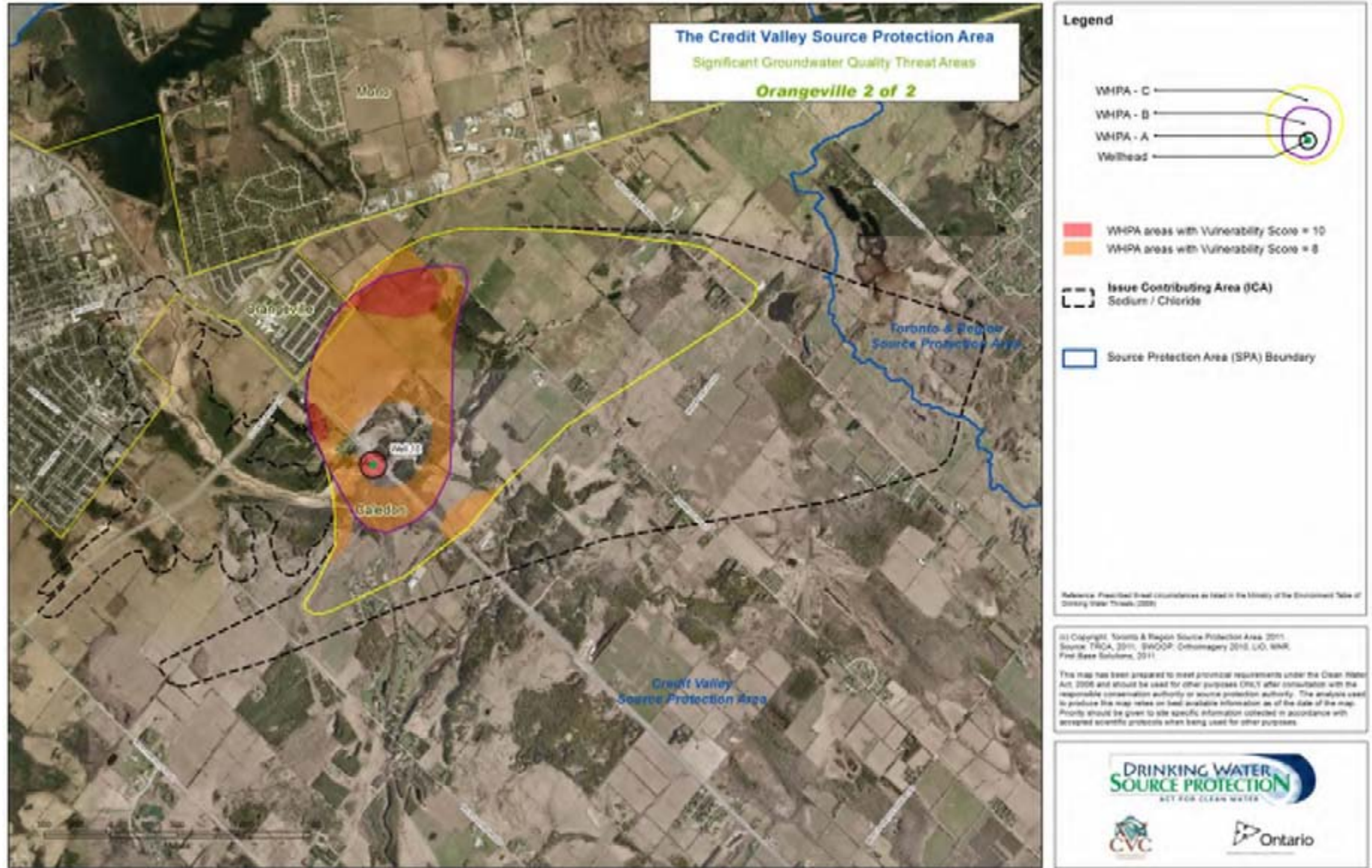

Map 1.3: Orangeville 2 of 2 – Significant Groundwater Quality Threat Areas





**Legend**

- WHPA - C
- WHPA - B
- WHPA - A
- Wellhead

- Dense Non-Aqueous Phase Liquids
- Source Protection Area (SPA) Boundary

Reference: Prescribed threat circumstances as listed in the Ministry of the Environment's Guide of Drinking Water Threats (2008).

(c) Copyright, Toronto & Region Source Protection Area, 2011.  
Source: TRCA, 2011; SMOOP; Orthomagey 2010; L3C; MWR; First Base Solutions, 2011.

This map has been prepared to meet provincial requirements under the Clean Water Act, 2006 and should be used for other purposes ONLY after consultation with the responsible conservation authority or source protection authority. The analysis used to produce this map relies on best available information as of the date of the map. Priority should be given to site specific information collected in accordance with accepted scientific protocols when being used for other purposes.

Map 2.3: Orangeville 2 of 2 – Significant DNAPL Threat Areas



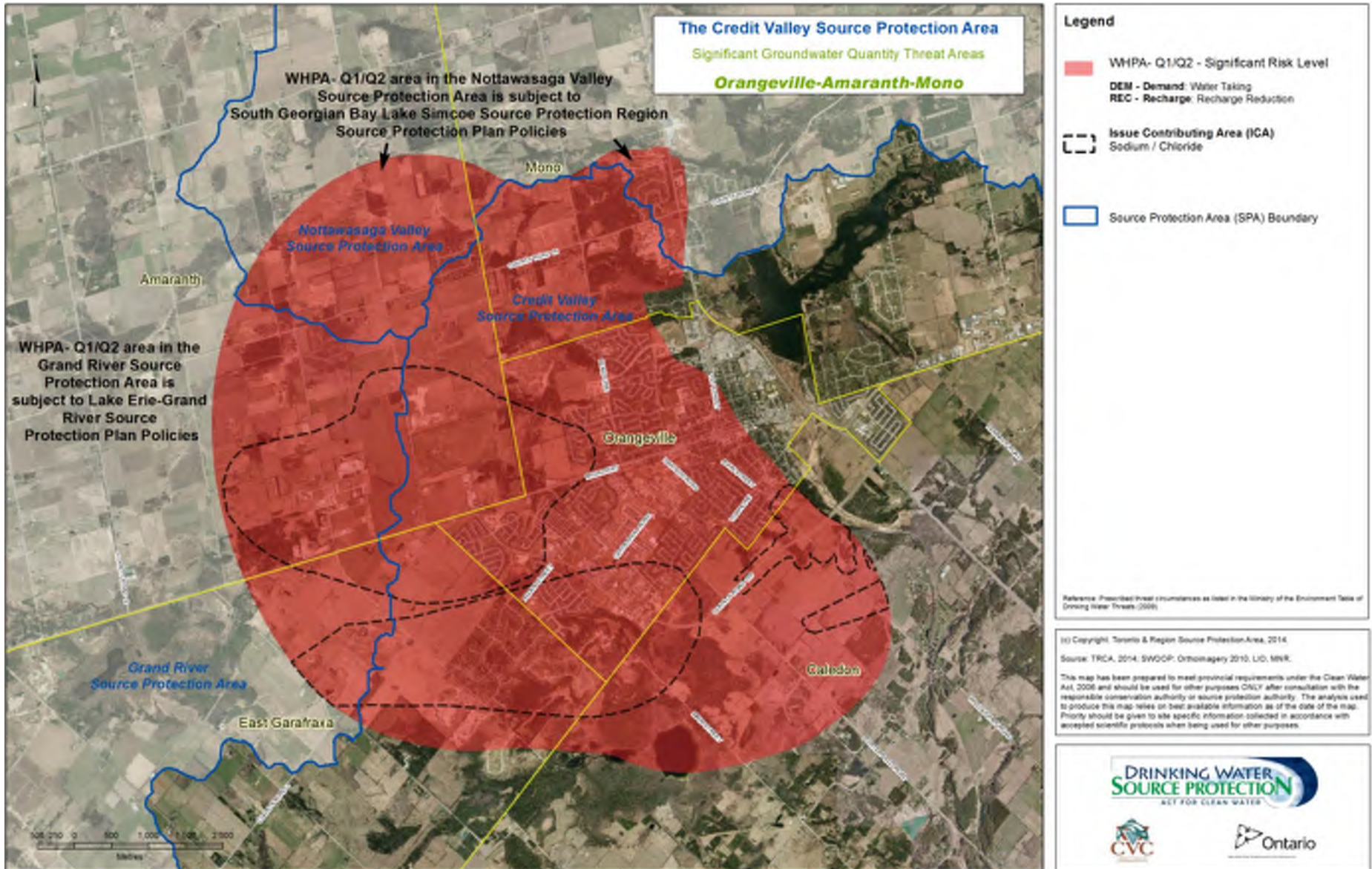

Map 3.1: Orangeville-Amaranth-Mono – Significant Groundwater Quantity Threat Areas



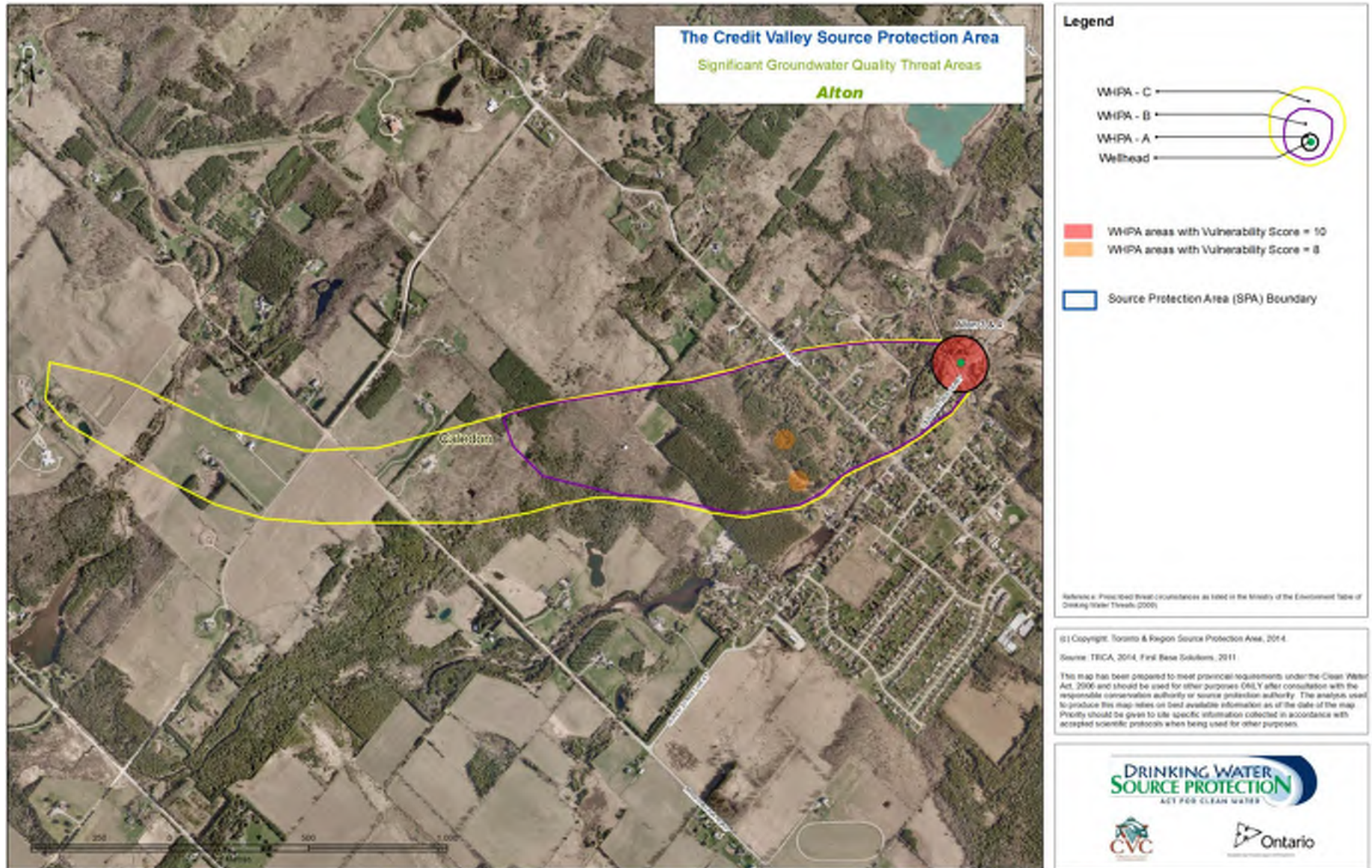

Map 1.4: Alton – Significant Groundwater Quality Threat Areas



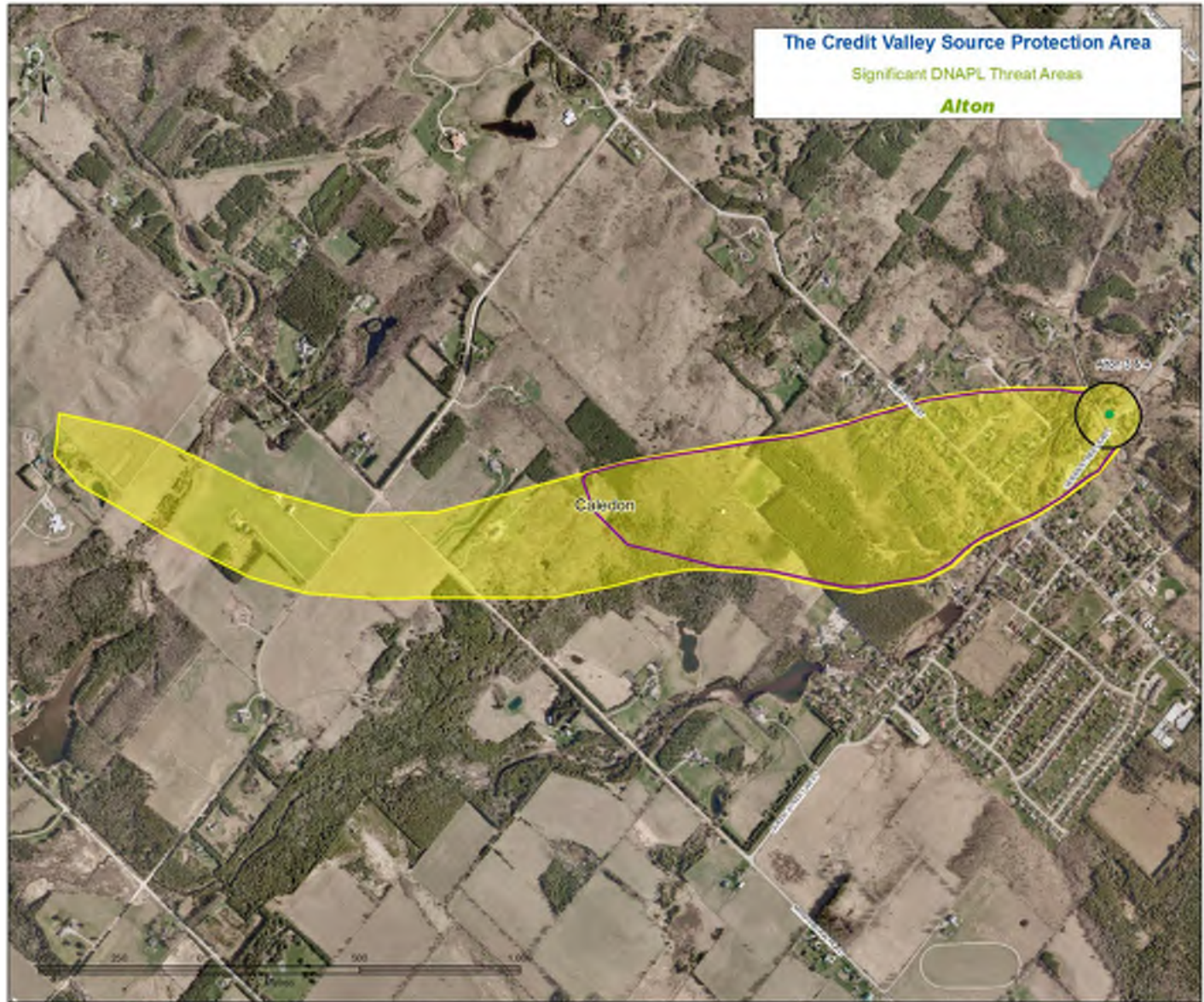

**Legend**

- WHPA - C
- WHPA - B
- WHPA - A
- Wellhead



Dense Non-Aqueous Phase Liquids

Source Protection Area (SPA) Boundary

Reference: Prescribed threat circumstances as listed in the Ministry of the Environment's Code of Drinking Water Threats (2006).

© Copyright: Toronto & Region Source Protection Area, 2011.

Source: TRCA, 2011; First Base Solutions, 2011.

This map has been prepared to meet provincial requirements under the Clean Water Act, 2006 and should be used for other purposes ONLY after consultation with the responsible conservation authority or source protection authority. The analysis used to produce this map relies on best available information as of the date of the map. Priority should be given to site specific information collected in accordance with accepted scientific protocols when being used for other purposes.





Map 2.4: Alton – Significant DNAPL Threat Areas



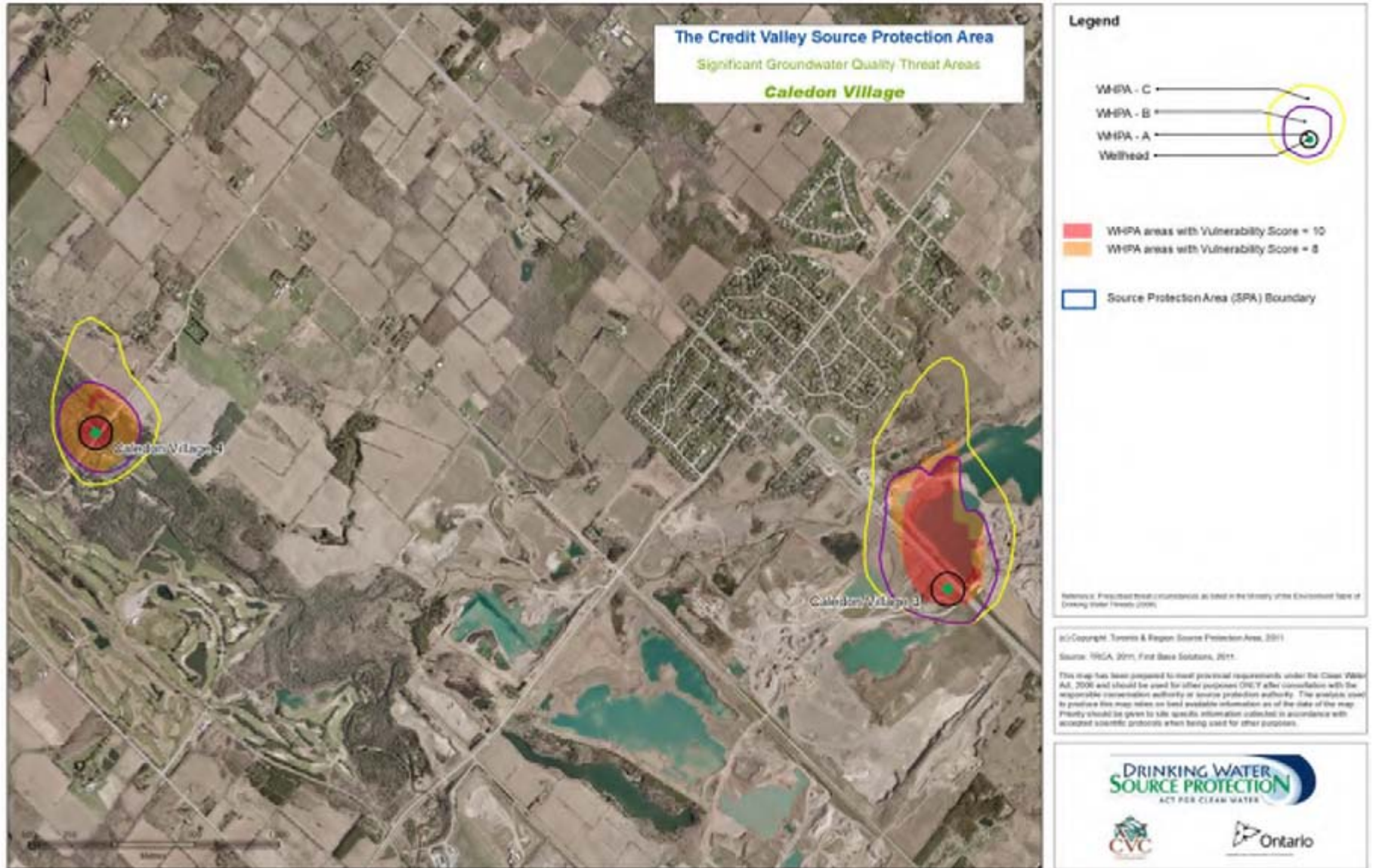

Map 1.5: Caledon Village – Significant Groundwater Quality Threat Areas



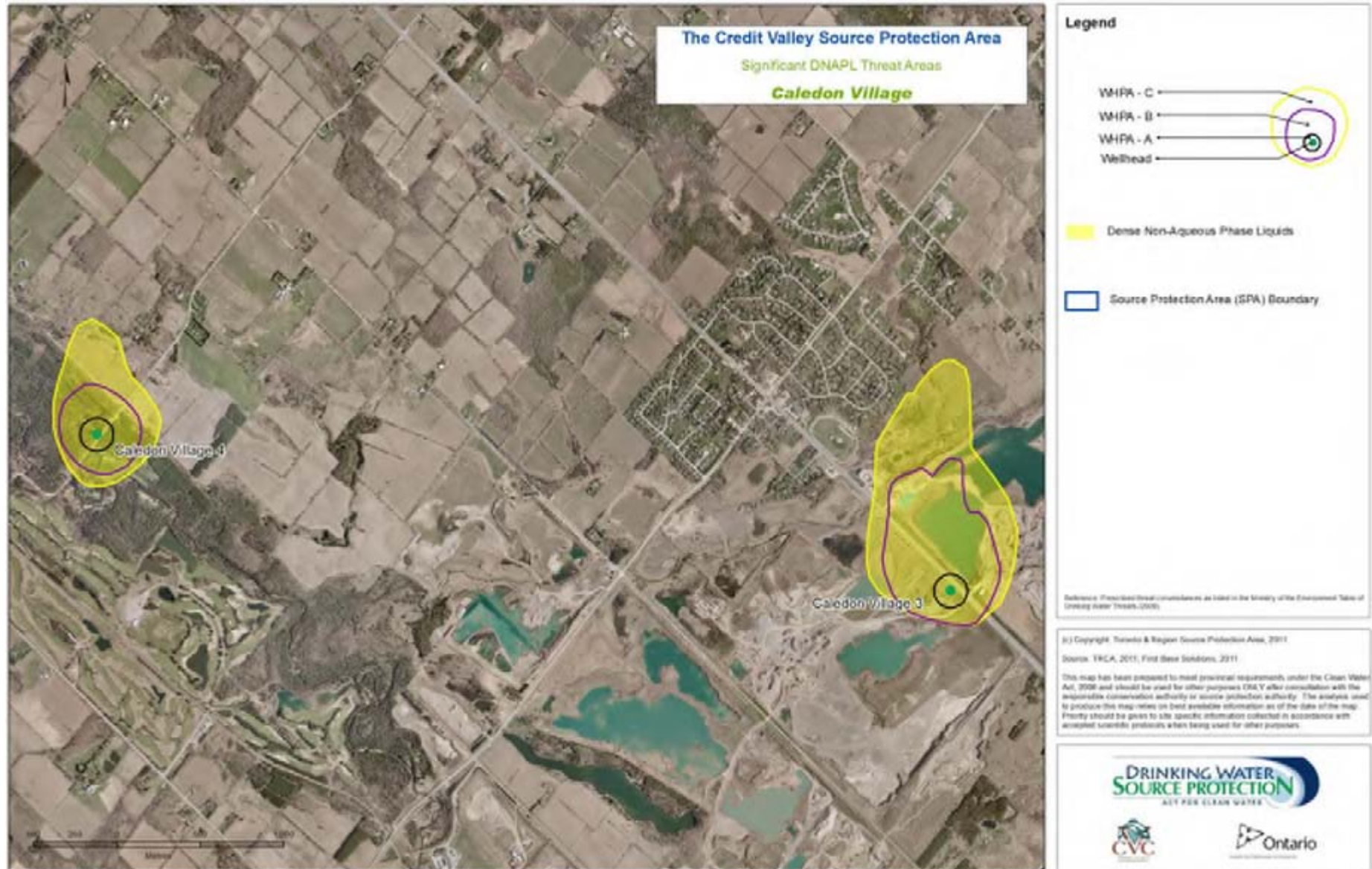

Map 2.5: Caledon Village – Significant DNAPL Threat Areas



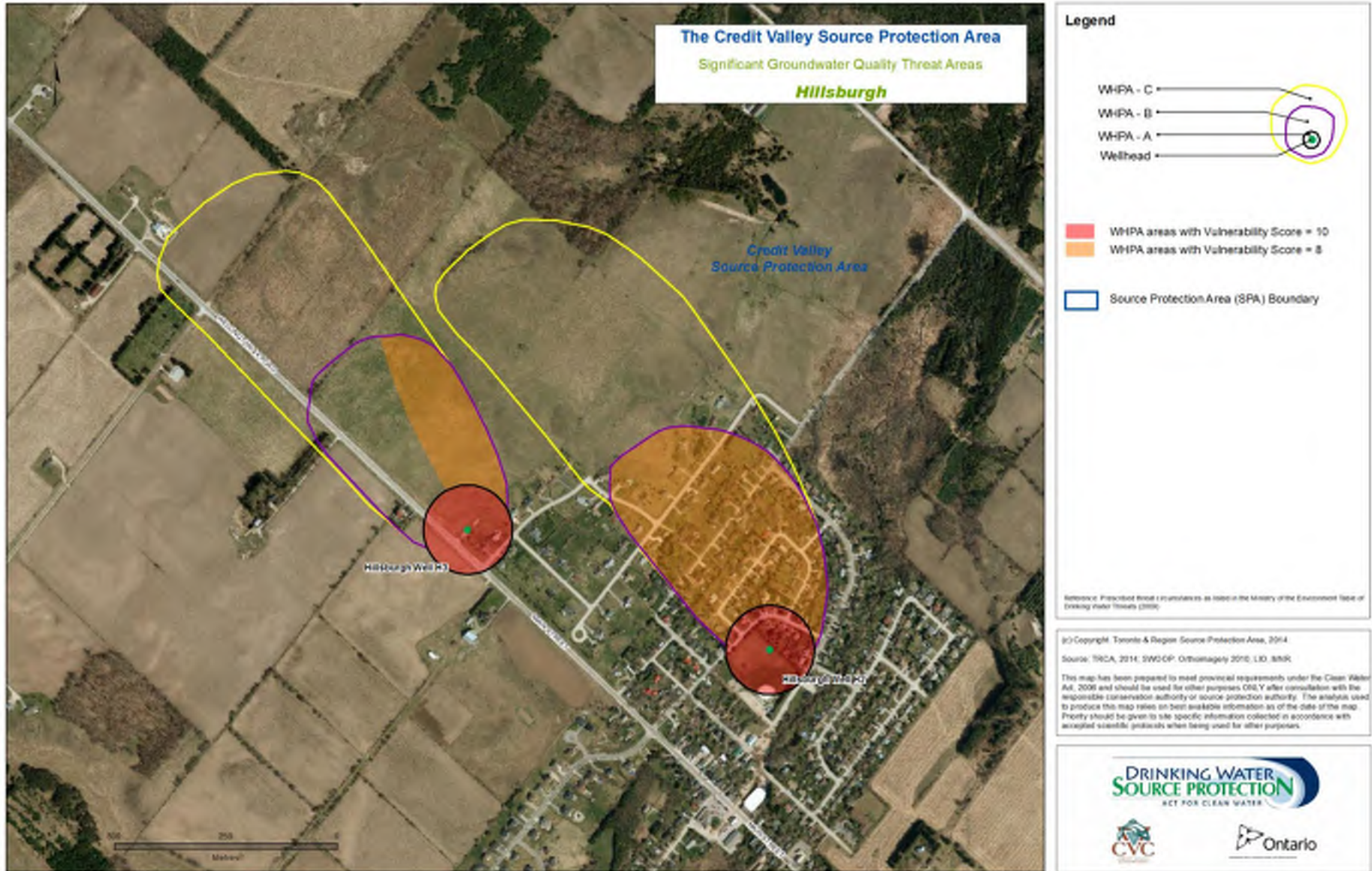

Map 1.6: Hillsburgh – Significant Groundwater Quality Threat Areas



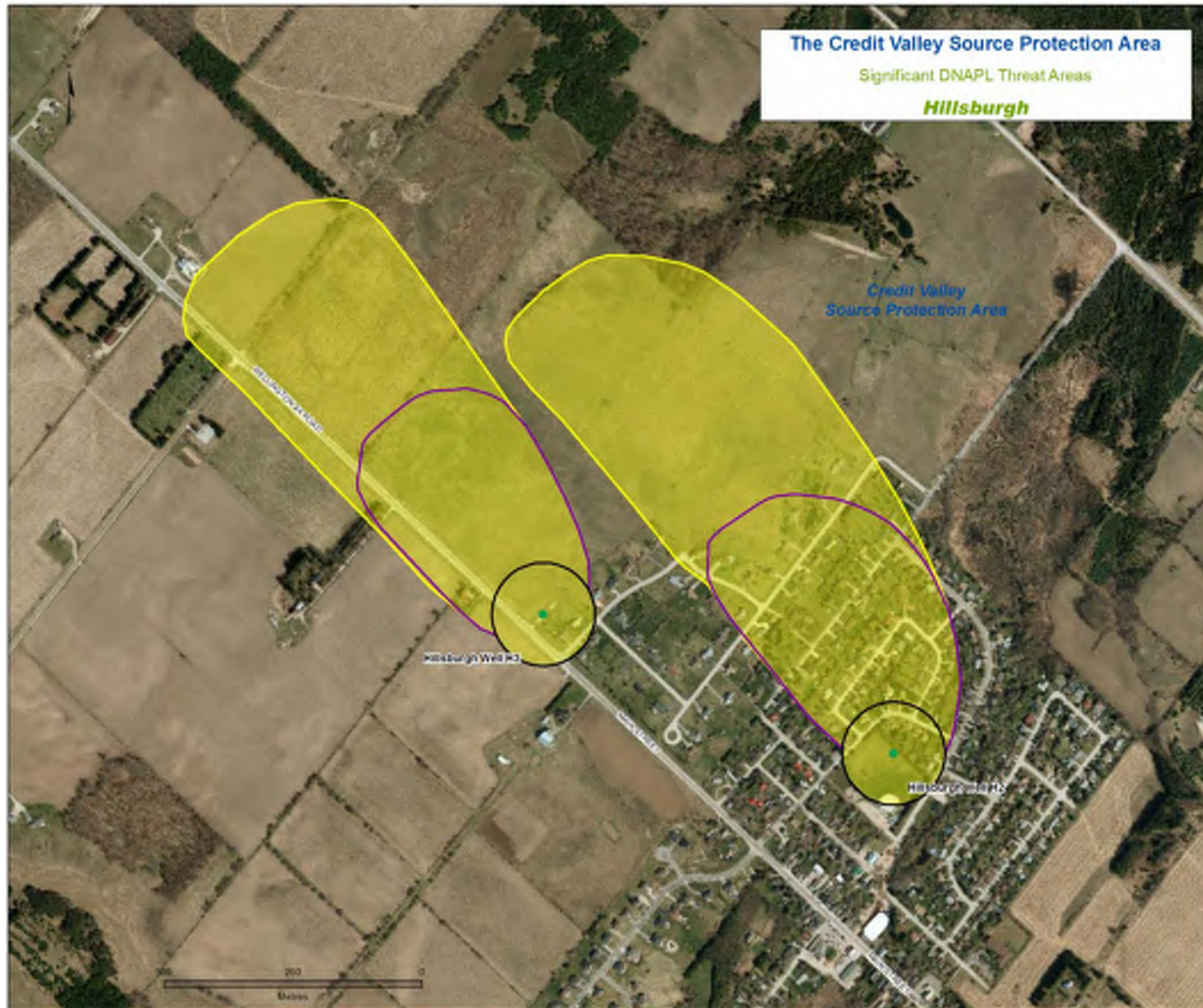

**Legend**

- WHPA - C
- WHPA - B
- WHPA - A
- Wellhead

- Dense Non-Aqueous Phase Liquids
- Source Protection Area (SPA) Boundary

Reference: Prioritized threat circumstances as listed in the Ministry of the Environment Table of Drinking Water Threats (2006)

©/Copyright: Toronto & Region Source Protection Area, 2014

Source: TRCA, 2014; SWOSP; Orthimagery 2010, LIX, MVS

This map has been prepared to meet provincial requirements under the Clean Water Act, 2006 and should be used for other purposes ONLY after consultation with the responsible conservation authority or source protection authority. The analysis used to produce this map relies on best available information as of the date of the map. Priority should be given to site specific information collected in accordance with accepted scientific protocols when being used for other purposes.





Map 2.6: Hillsburgh – Significant DNAPL Threat Areas



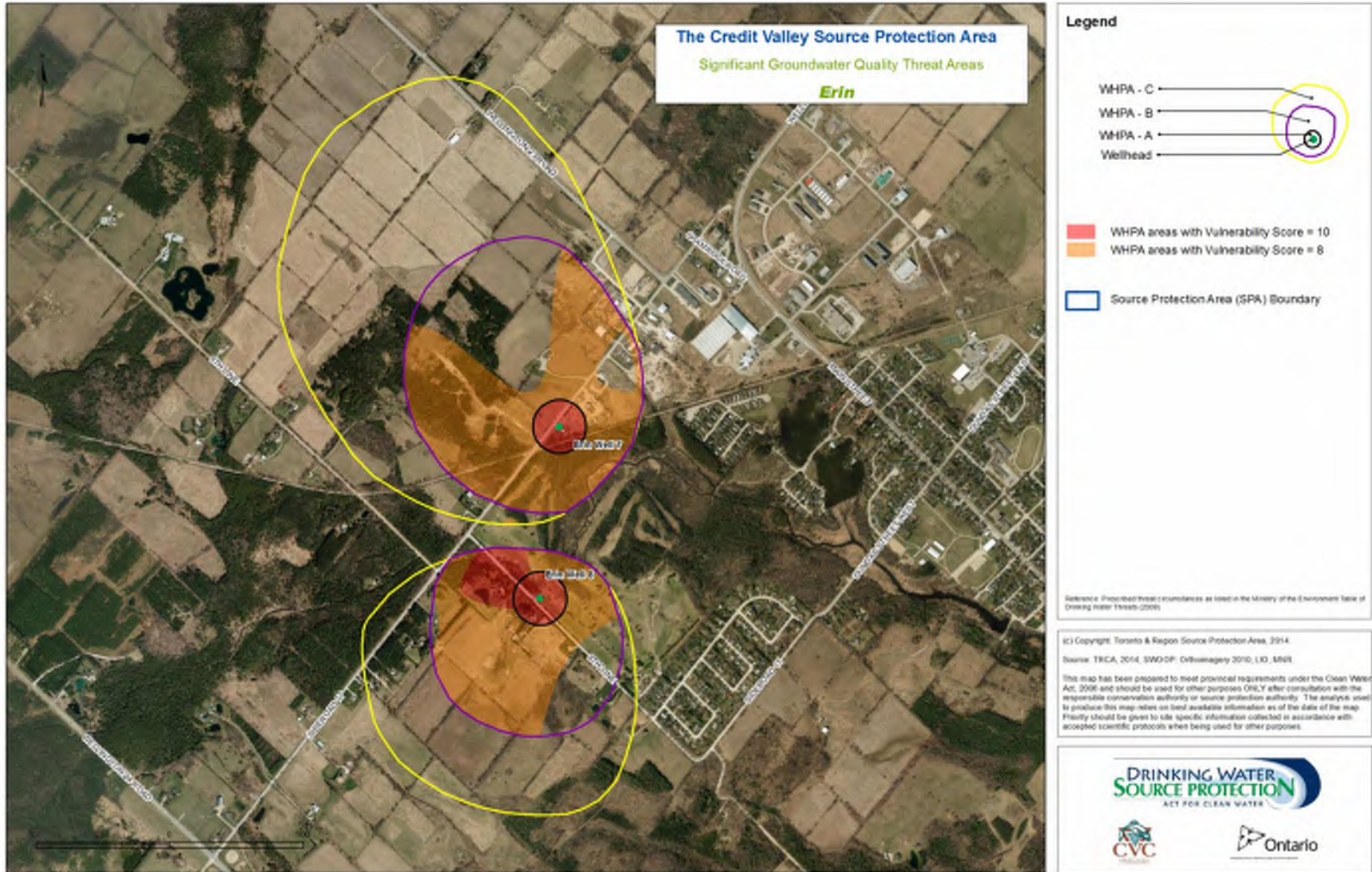

Map 1.7: Erin – Significant Groundwater Quality Threat Areas



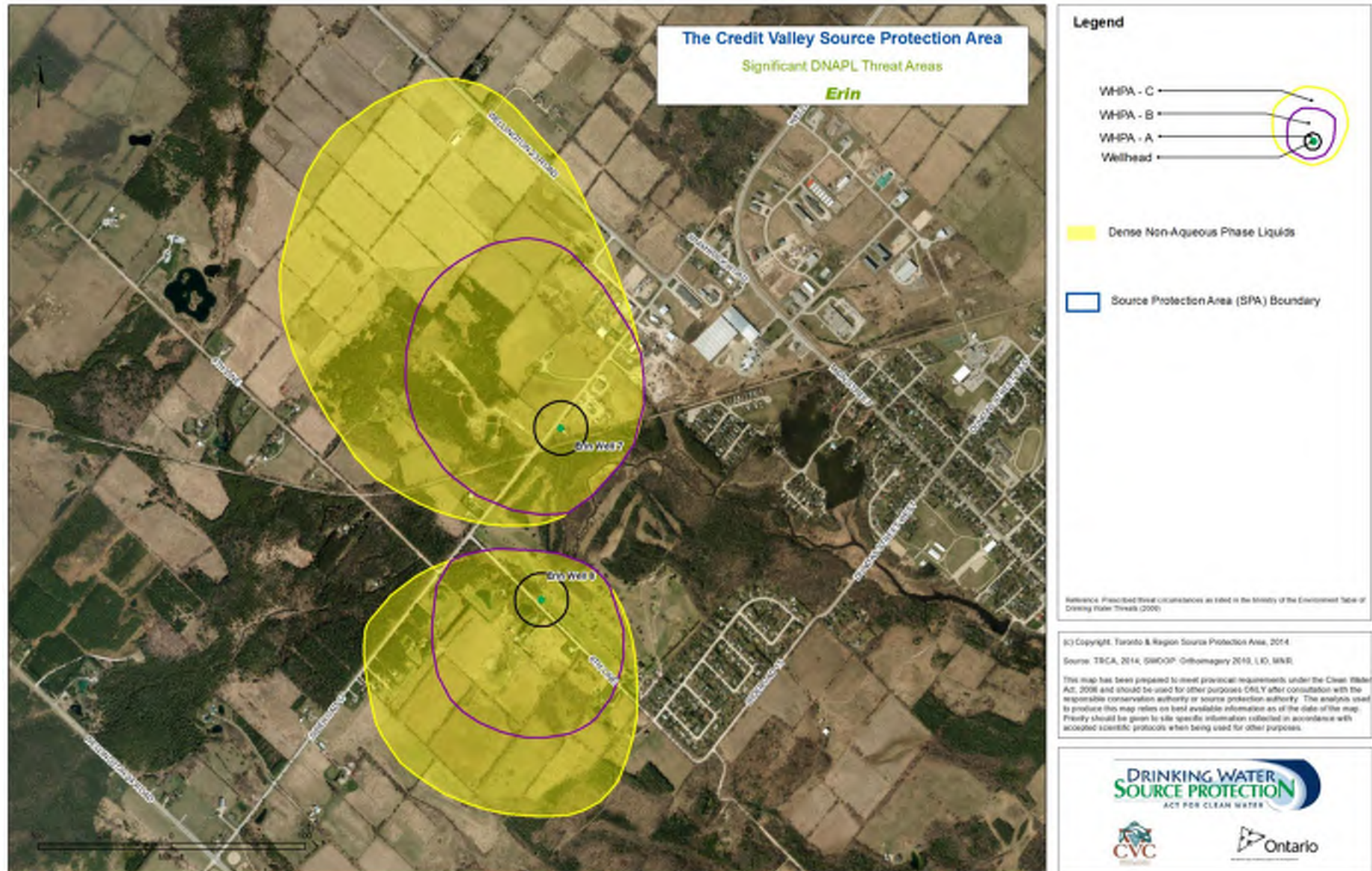

Map 2.7: Erin – Significant DNAPL Threat Areas



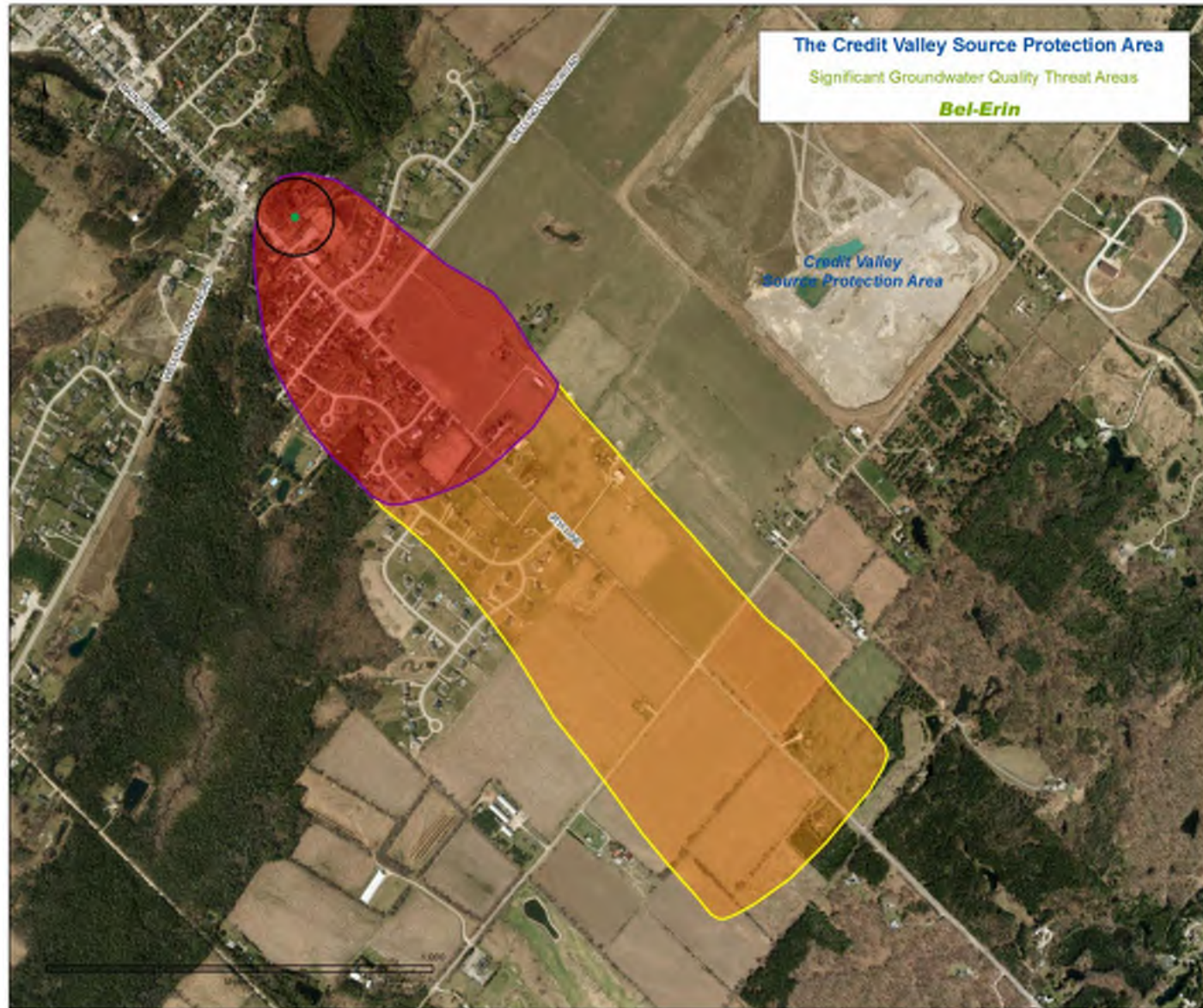

**Legend**

- WHPA - C
- WHPA - B
- WHPA - A
- Wellhead



- WHPA areas with Vulnerability Score = 10
- WHPA areas with Vulnerability Score = 8
- Source Protection Area (SPA) Boundary

Reference: Prescribed Stress Circumstances as listed in the Ministry of the Environment Table of Drinking Water Threats (2006)

© Copyright: Toronto & Region Source Protection Area, 2014

Source: TRCA, 2014; SRDOP; Orthomagey 2016; LJO/MNR

This map has been prepared to meet provincial requirements under the Clean Water Act, 2006 and should be used for other purposes ONLY after consultation with the responsible conservation authority or source protection authority. The analysis used to produce this map relies on best available information as of the date of the map. Priority should be given to site specific information collected in accordance with accepted scientific protocols when being used for other purposes.



Map 1.8: Bel-Erin – Significant Groundwater Quality Threat Areas



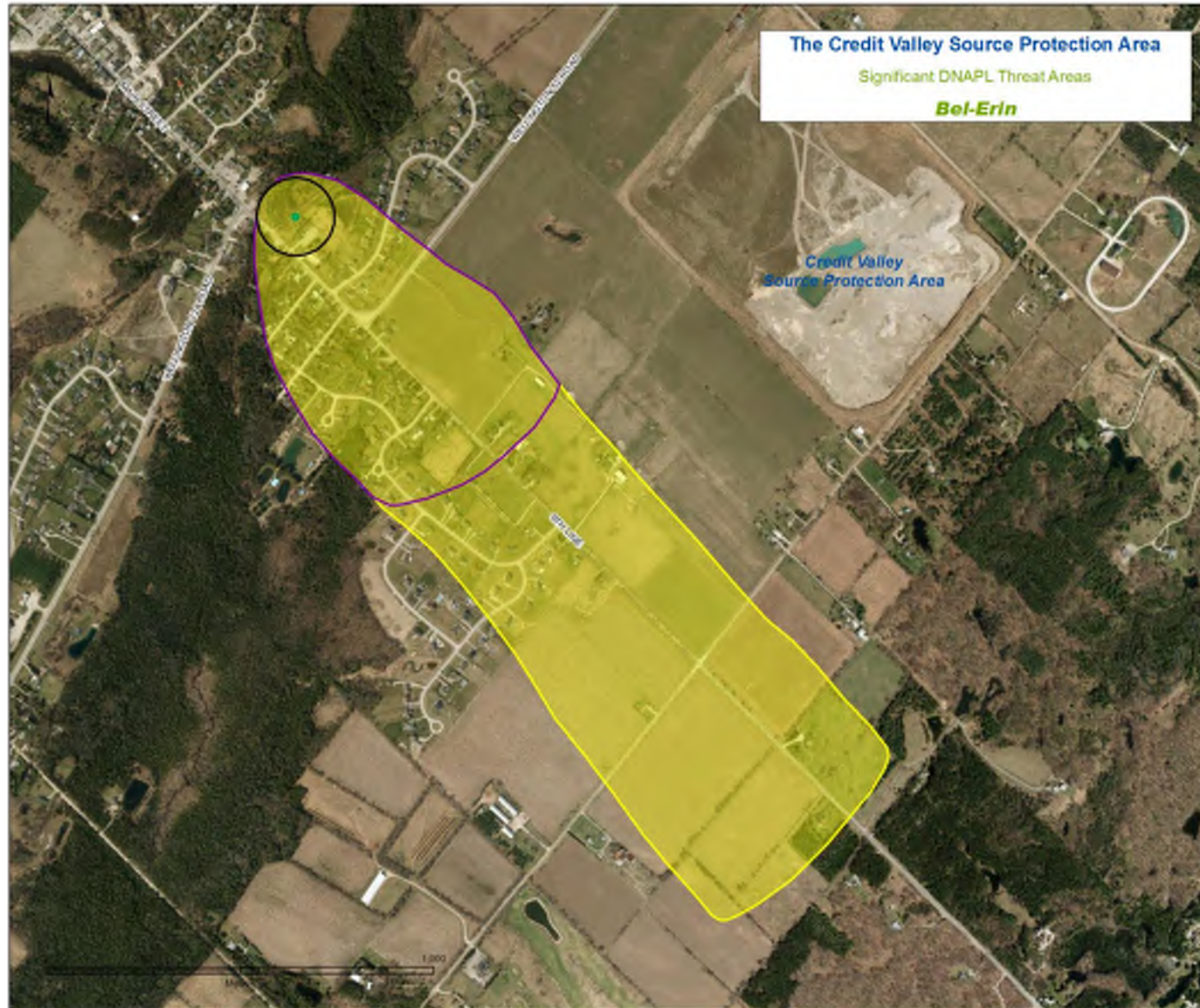

**Legend**

- WHPA - C
- WHPA - B
- WHPA - A
- Wellhead

- Dense Non-Aqueous Phase Liquids
- Source Protection Area (SPA) Boundary

Reference: Prescribed threat circumstances as listed in the Ministry of the Environment's Table of Drinking Water Threats (2006).

© Copyright: Toronto & Region Source Protection Area, 2014.  
Source: TRCA, 2014; SMDOP - Oshwegary 2010, s. 10, 83(3)

This map has been prepared to meet provincial requirements under the Clean Water Act, 2000 and should be used for other purposes ONLY after consultation with the responsible conservation authority or source protection authority. The analysis used to produce this map relies on best available information as of the date of the map. Priority should be given to site specific information collected in accordance with accepted scientific protocols when being used for other purposes.

Map 2.8: Bel-Erin – Significant DNAPL Threat Areas



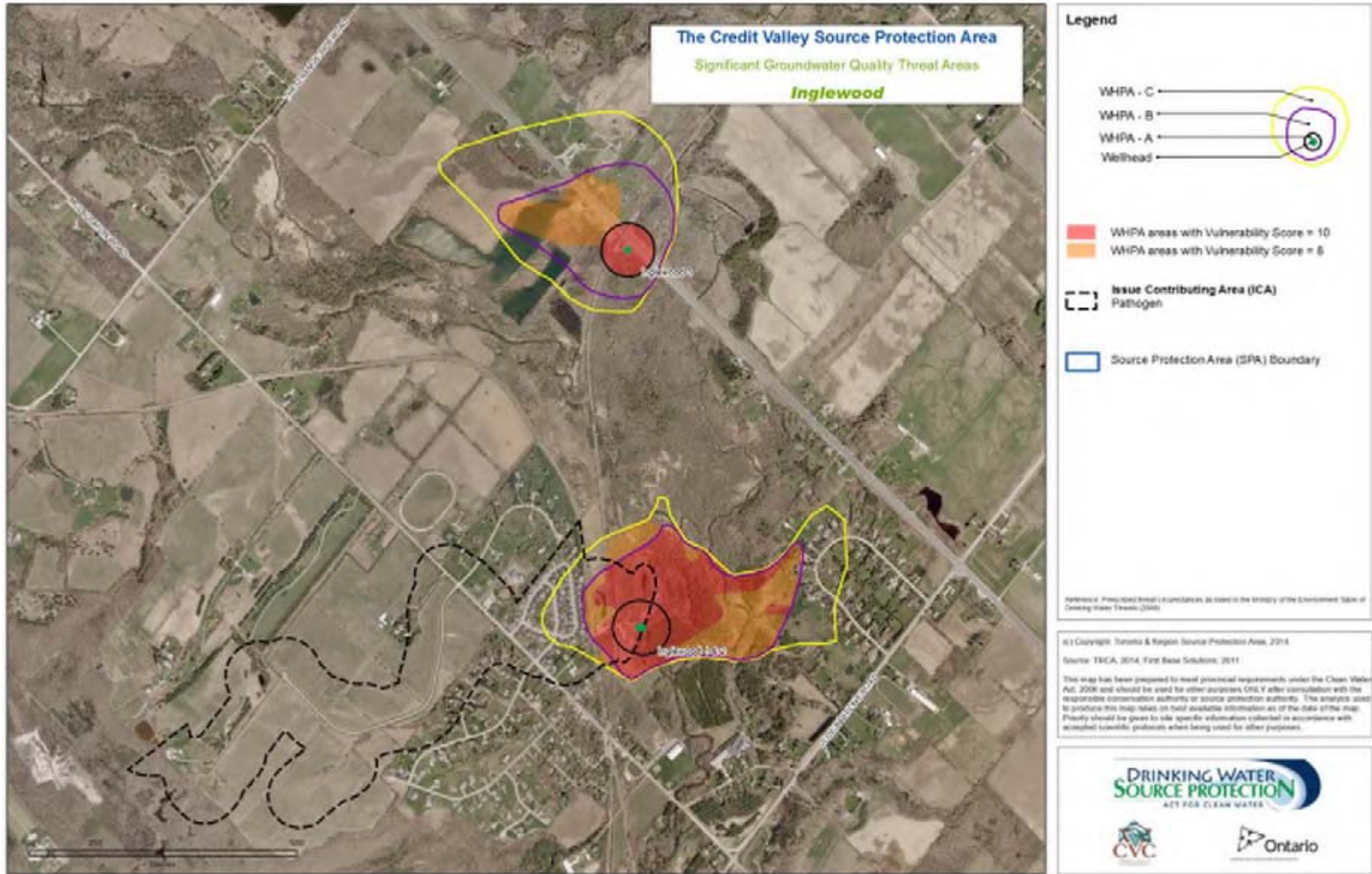

Map 1.9: Inglewood – Significant Groundwater Quality Threat Areas



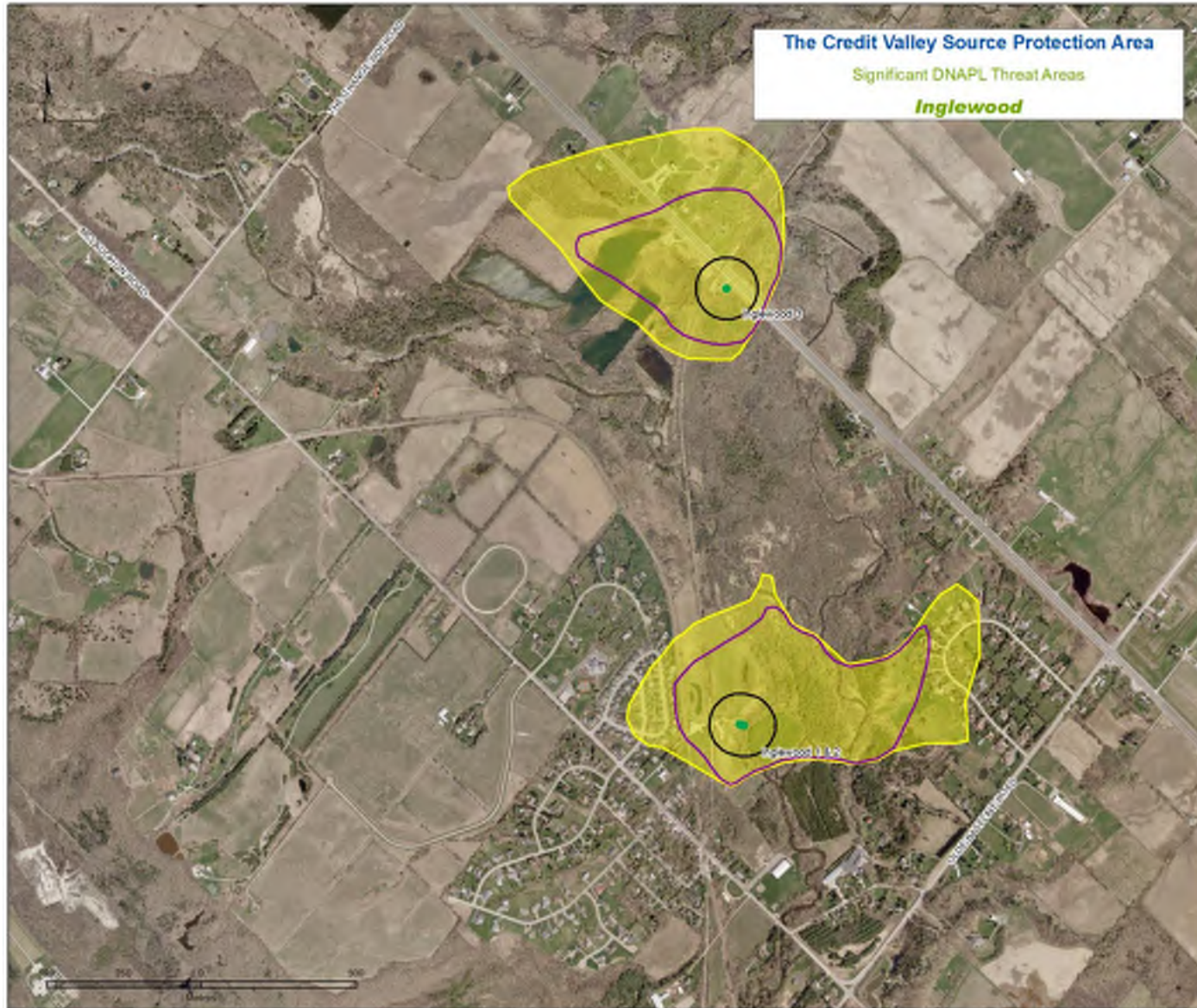

**Legend**

- WHPA - C
- WHPA - B
- WHPA - A
- Wellhead

Dense Non-Aqueous Phase Liquids

Source Protection Area (SPA) Boundary

Reference: Prescribed threat circumstances as listed in the Ministry of the Environment Table of Drinking Water Threats (2006)

© Copyright, Toronto & Region Source Protection Area, 2014

Source: TRCA, 2014, First Base Solutions, 2011

This map has been prepared to meet provincial requirements under the Clean Water Act, 2009 and should be used for other purposes ONLY after consultation with the responsible conservation authority or source protection authority. The analysis used to produce this map relies on best available information as of the date of the map. Priority should be given to site specific information collected in accordance with accepted scientific protocols when being used for other purposes.

Map 2.9: Inglewood – Significant DNAPL Threat Areas



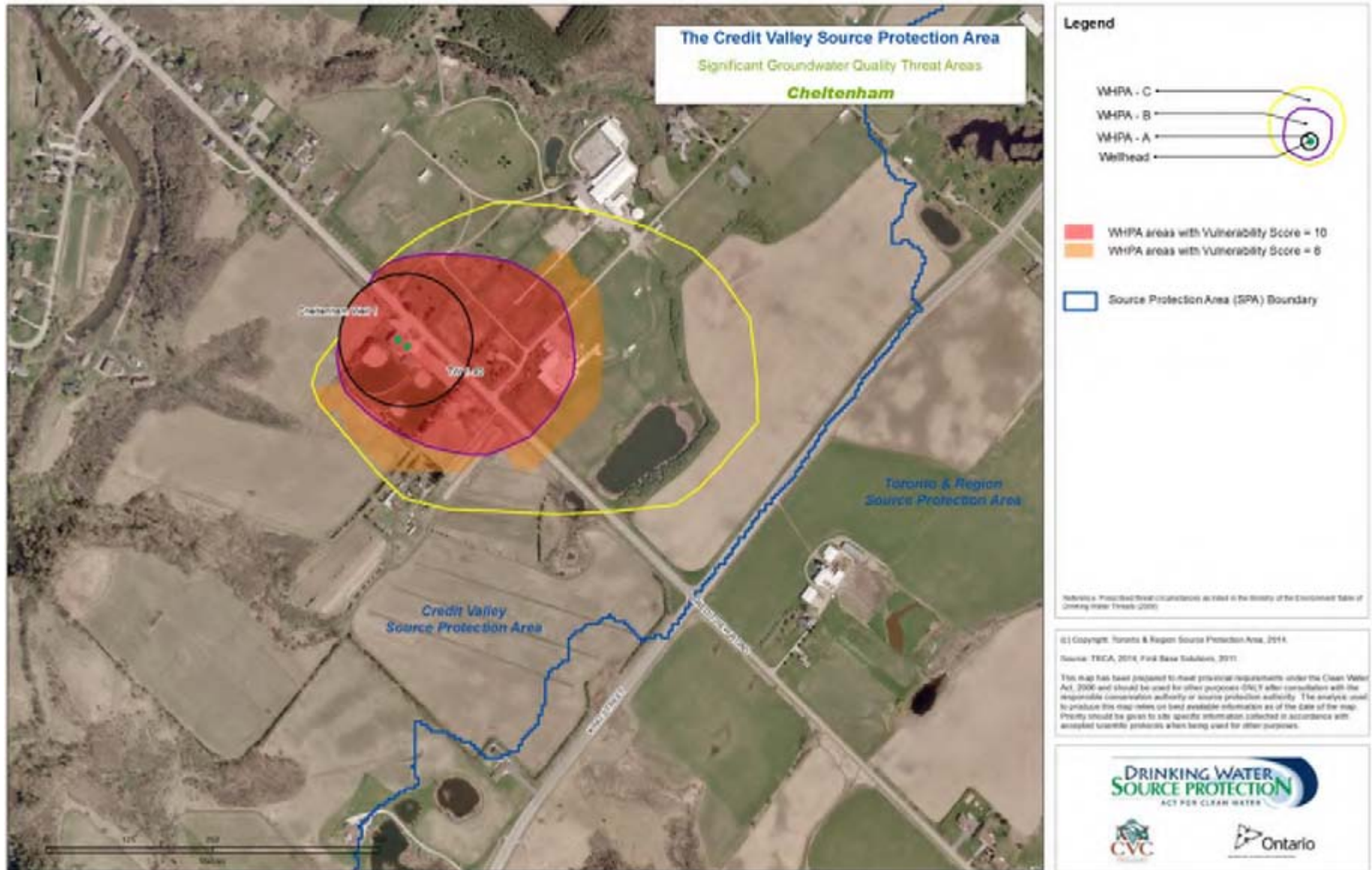

Map 1.10: Cheltenham – Significant Groundwater Quality Threat Areas



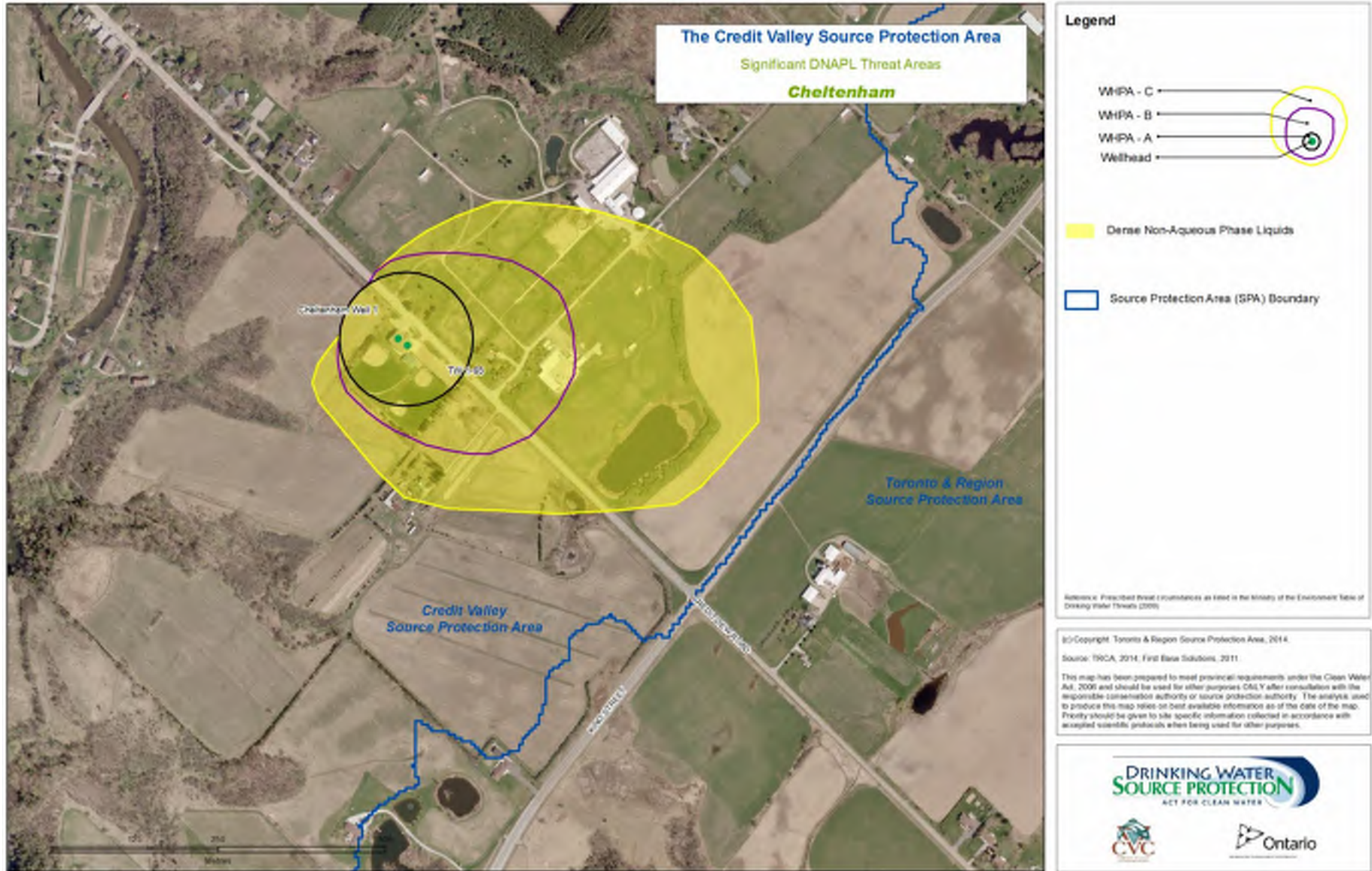

Map 2.10: Cheltenham – Significant DNAPL Threat Areas



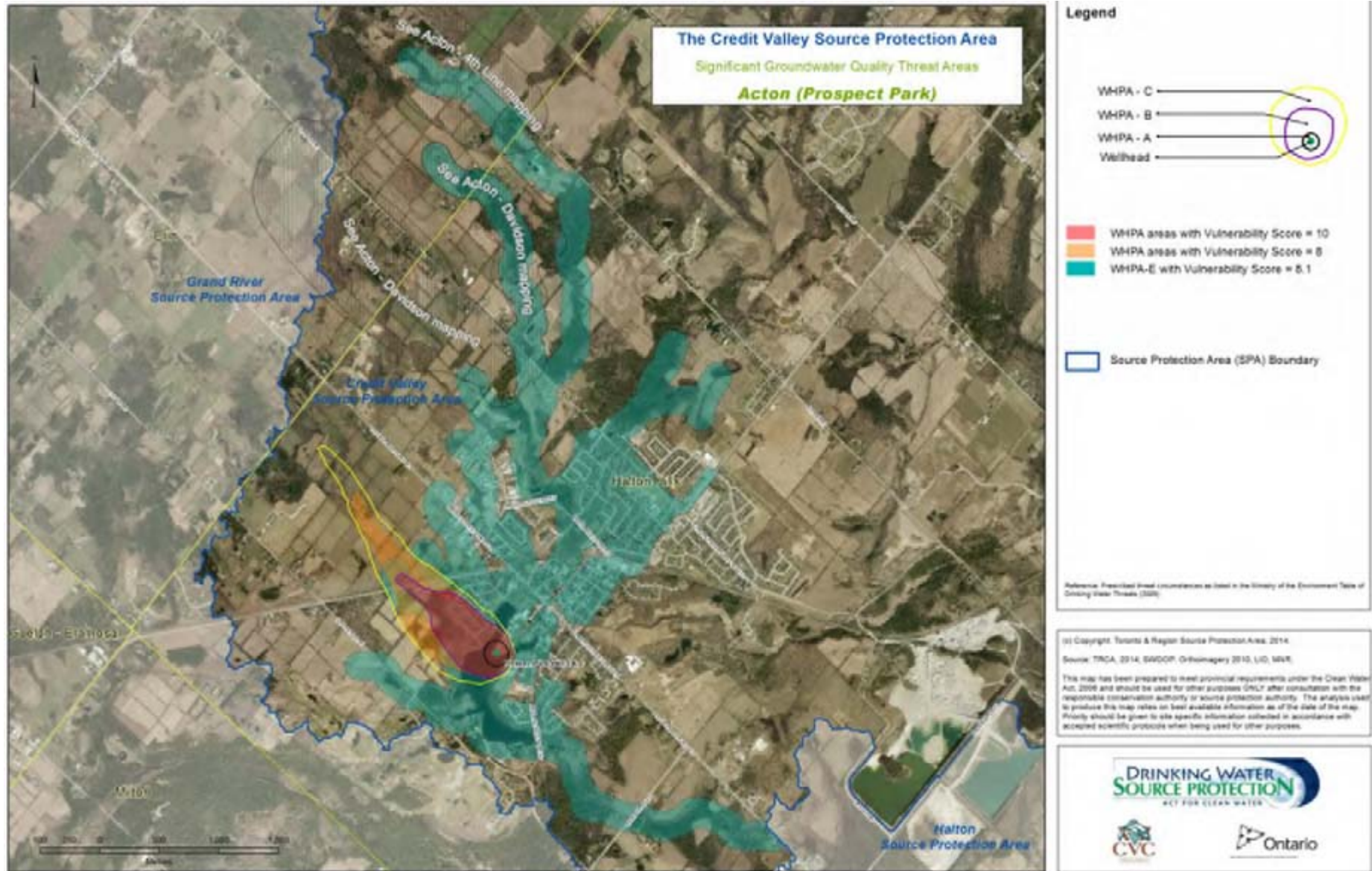

Map 1.11: Acton (Prospect Park) – Significant Groundwater Quality Threat Areas





**The Credit Valley Source Protection Area**  
 Significant DNAPL Threat Areas  
**Acton (Prospect Park)**

**Legend**

- WHPA - C
- WHPA - B
- WHPA - A
- Wellhead

Dense Non-Aqueous Phase Liquids

Source Protection Area (SPA) Boundary

Reference: Prescribed most circumstances as least in the Ministry of the Environment, Table of Drinking Water Toxics (2008).

(c) Copyright, Toronto & Region Source Protection Area, 2014.

Source: TRCA, 2014; SRSOOP; Orthoimagery 2010, L3D, MNR.

This map has been prepared to meet provincial requirements under the Clean Water Act, 2006 and should be used for other purposes ONLY after consultation with the responsible conservation authority or source protection authority. The analysis used to produce this map relies on best available information as of the date of the map. Priority should be given to site specific information collected in accordance with accepted scientific protocols when being used for other purposes.

**DRINKING WATER SOURCE PROTECTION**  
 ACT FOR CLEAN WATER

**CVC** **Ontario**

Map 2.11: Acton (Prospect Park) – Significant DNAPL Threat Areas



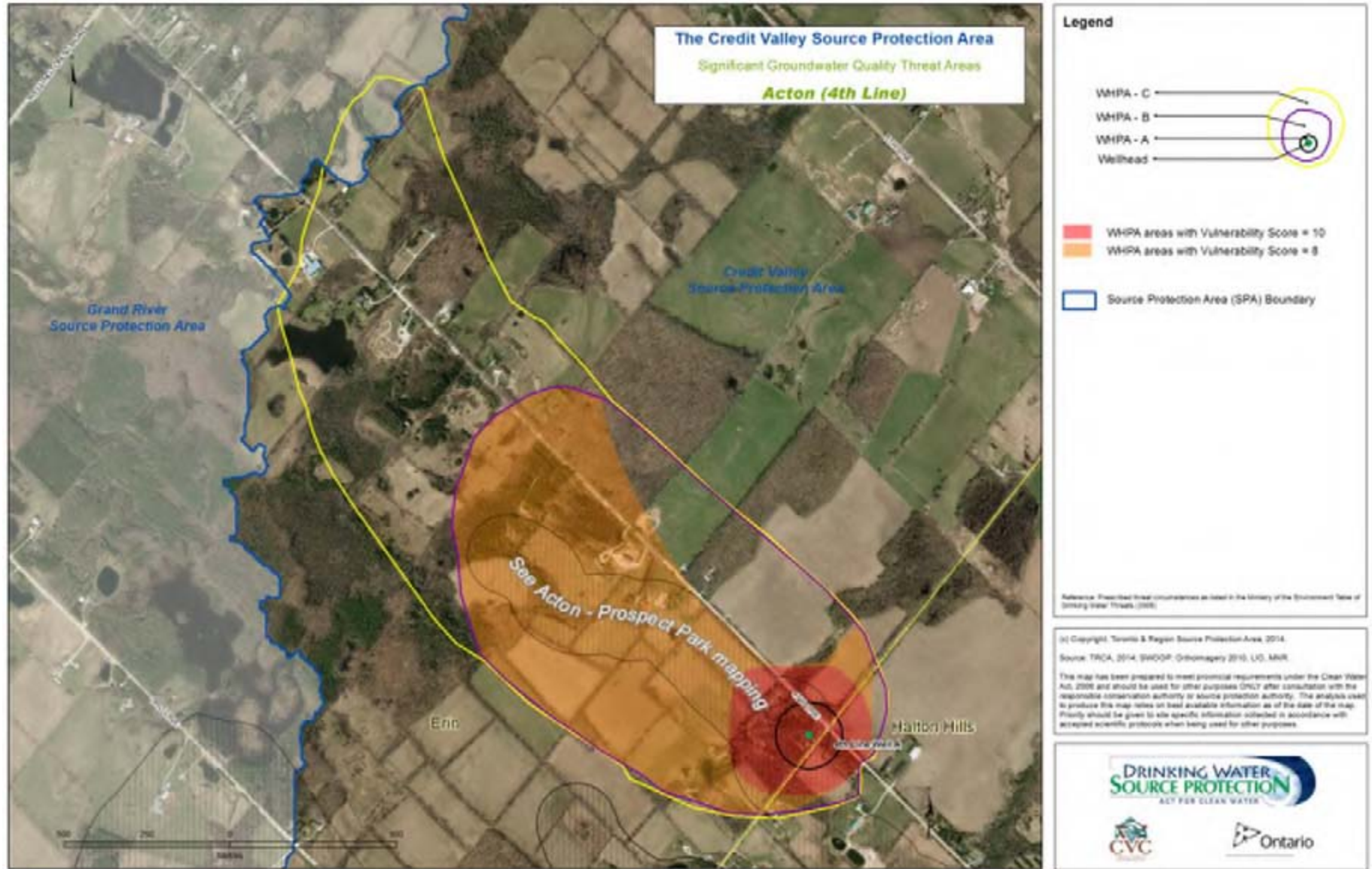

Map 1.12: Acton (4<sup>th</sup> Line) – Significant Groundwater Quality Threat Areas



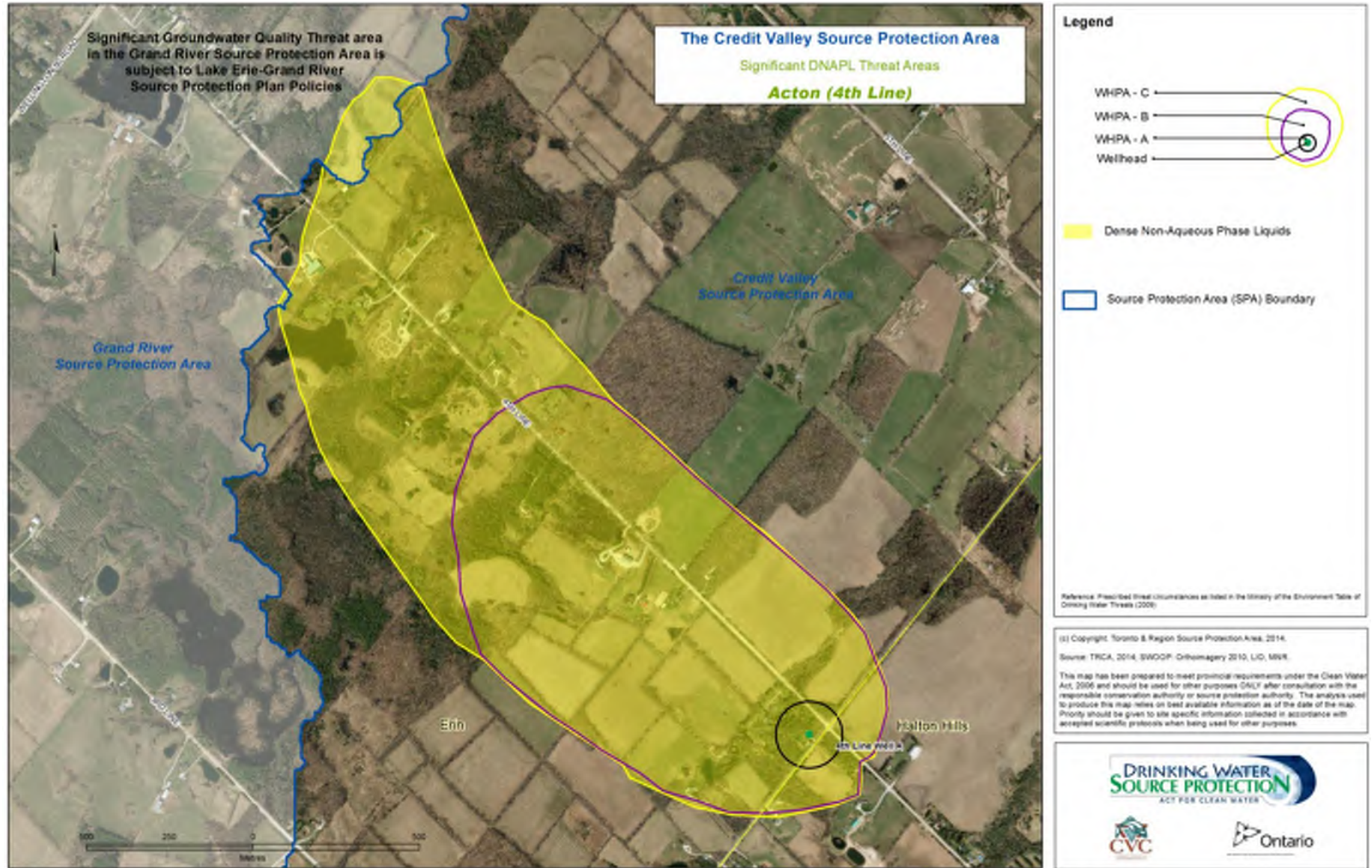

Map 2.12: Acton (4<sup>th</sup> Line) – Significant DNAPL Threat Areas



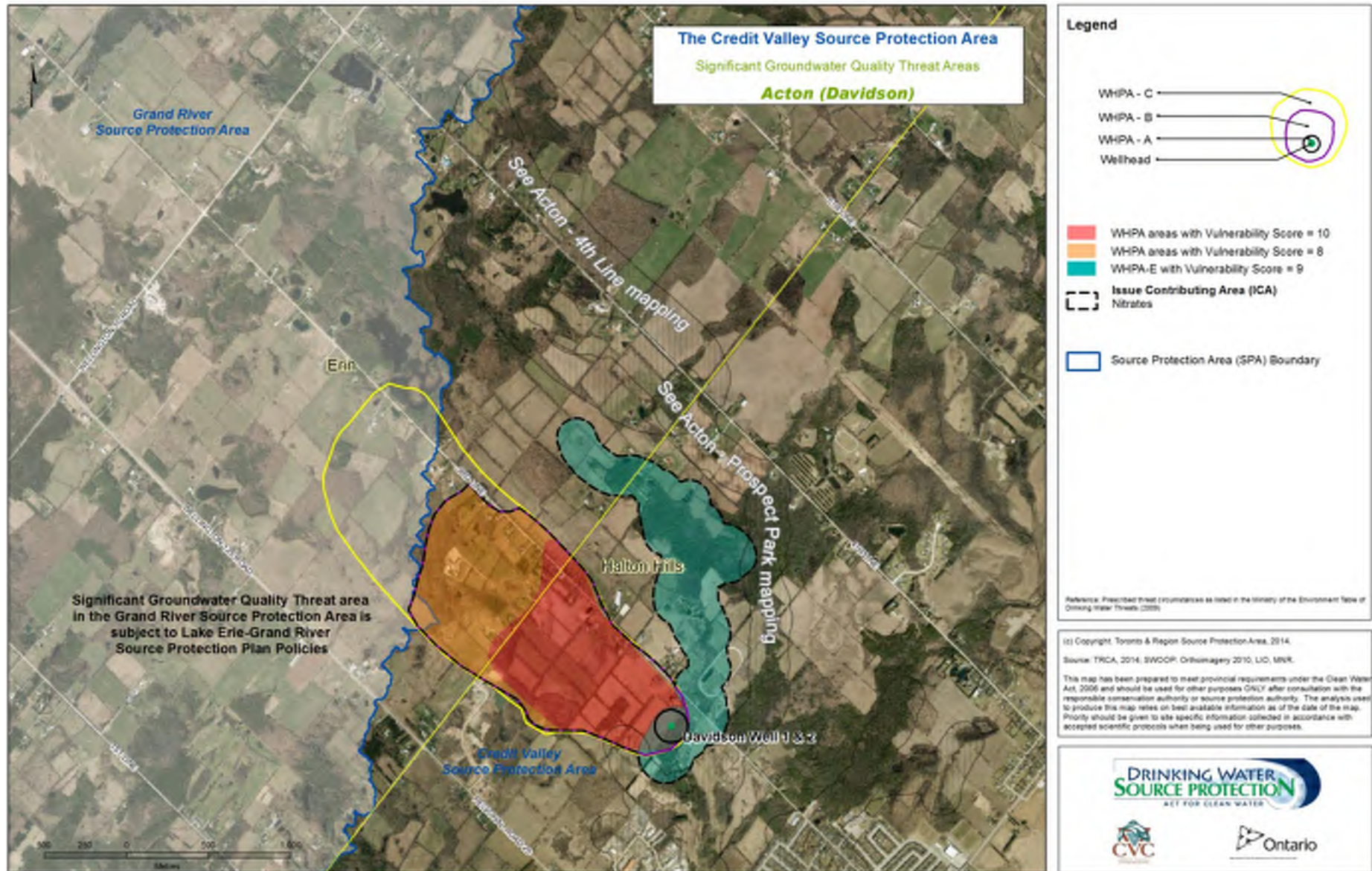

Map 1.13: Acton (Davidson) – Significant Groundwater Quality Threat Areas



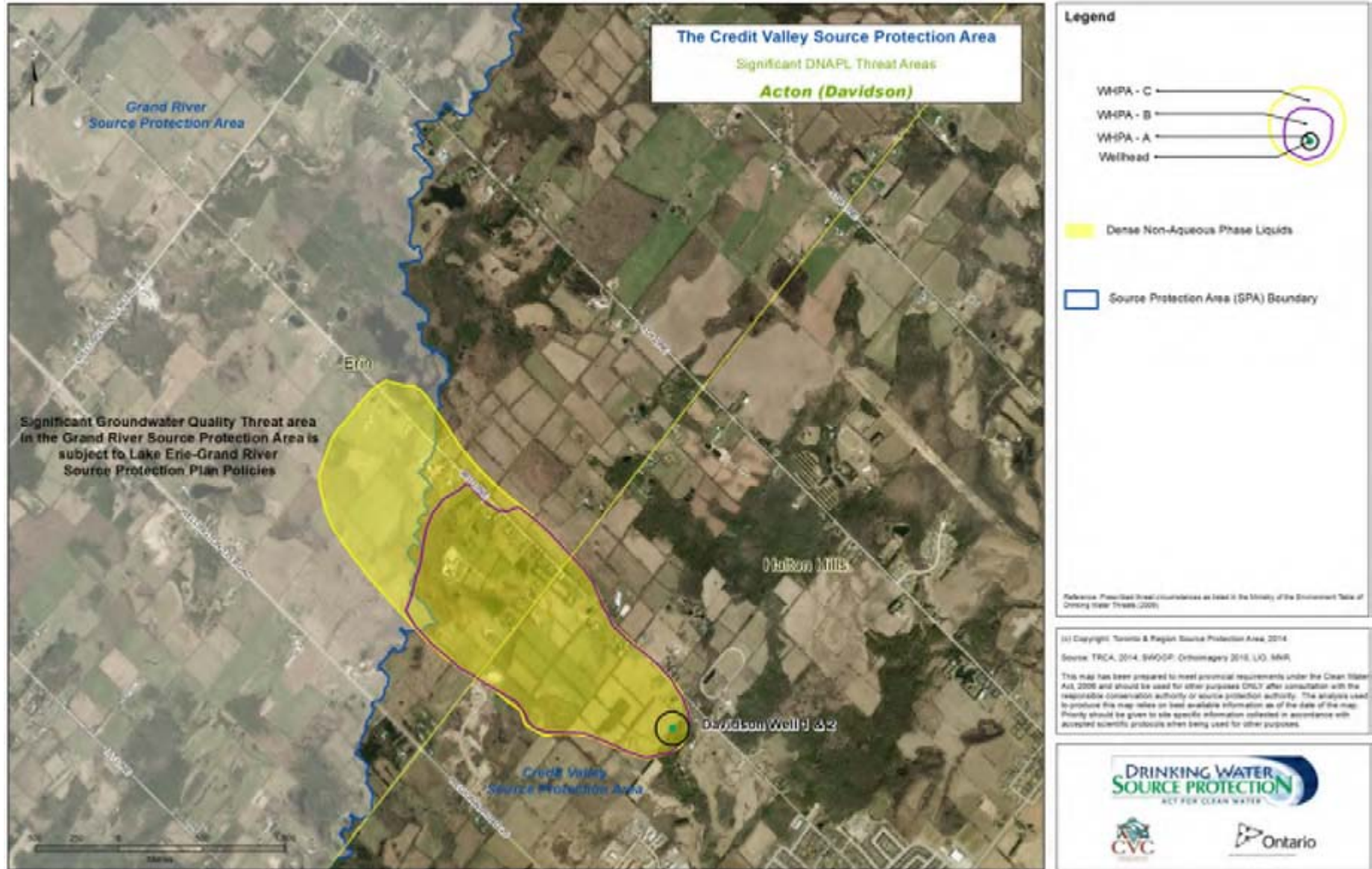

Map 2.13: Acton (Davidson) – Significant DNAPL Threat Areas



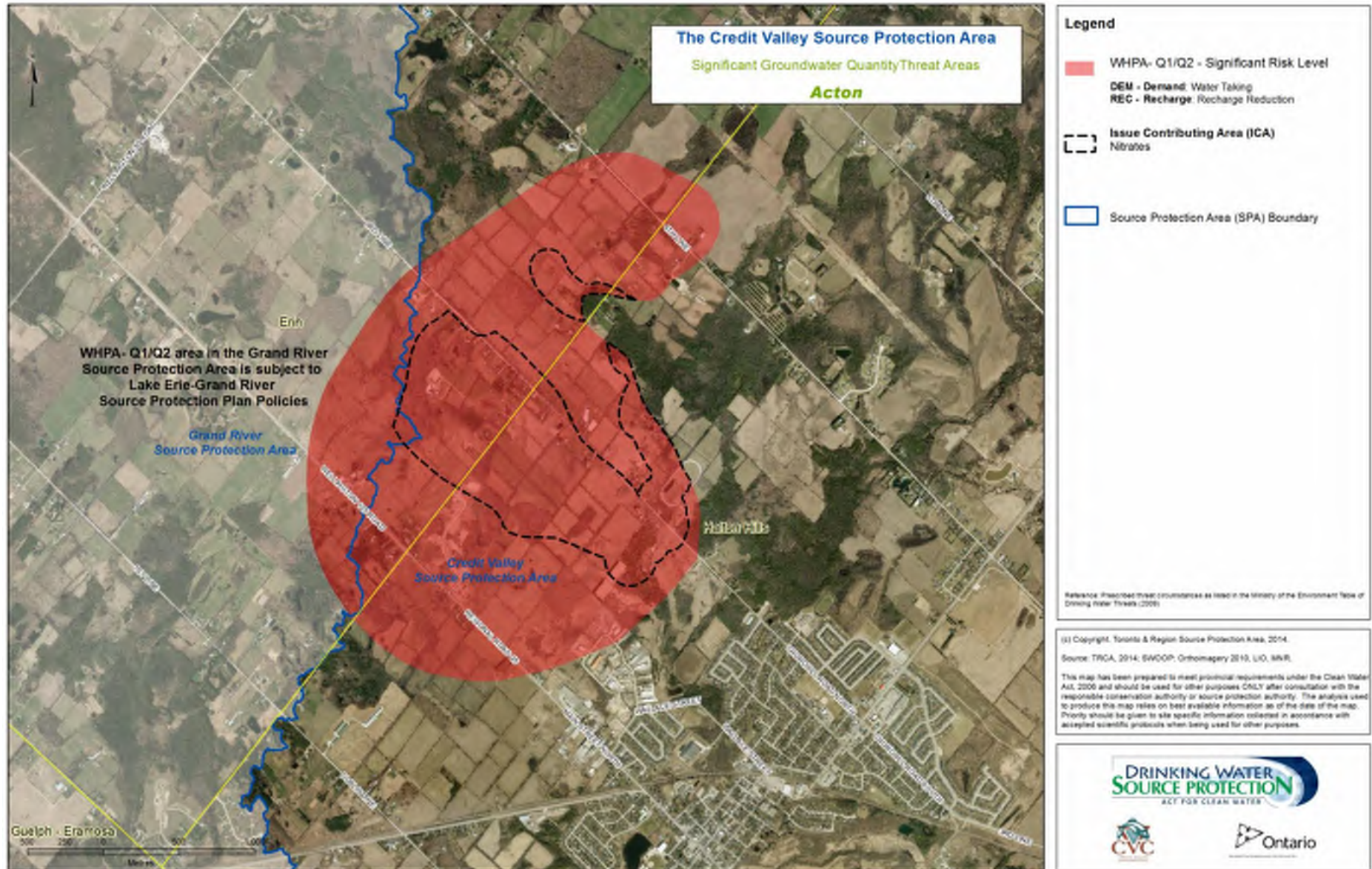

Map 3.2: Acton – Significant Groundwater Quantity Threat Areas



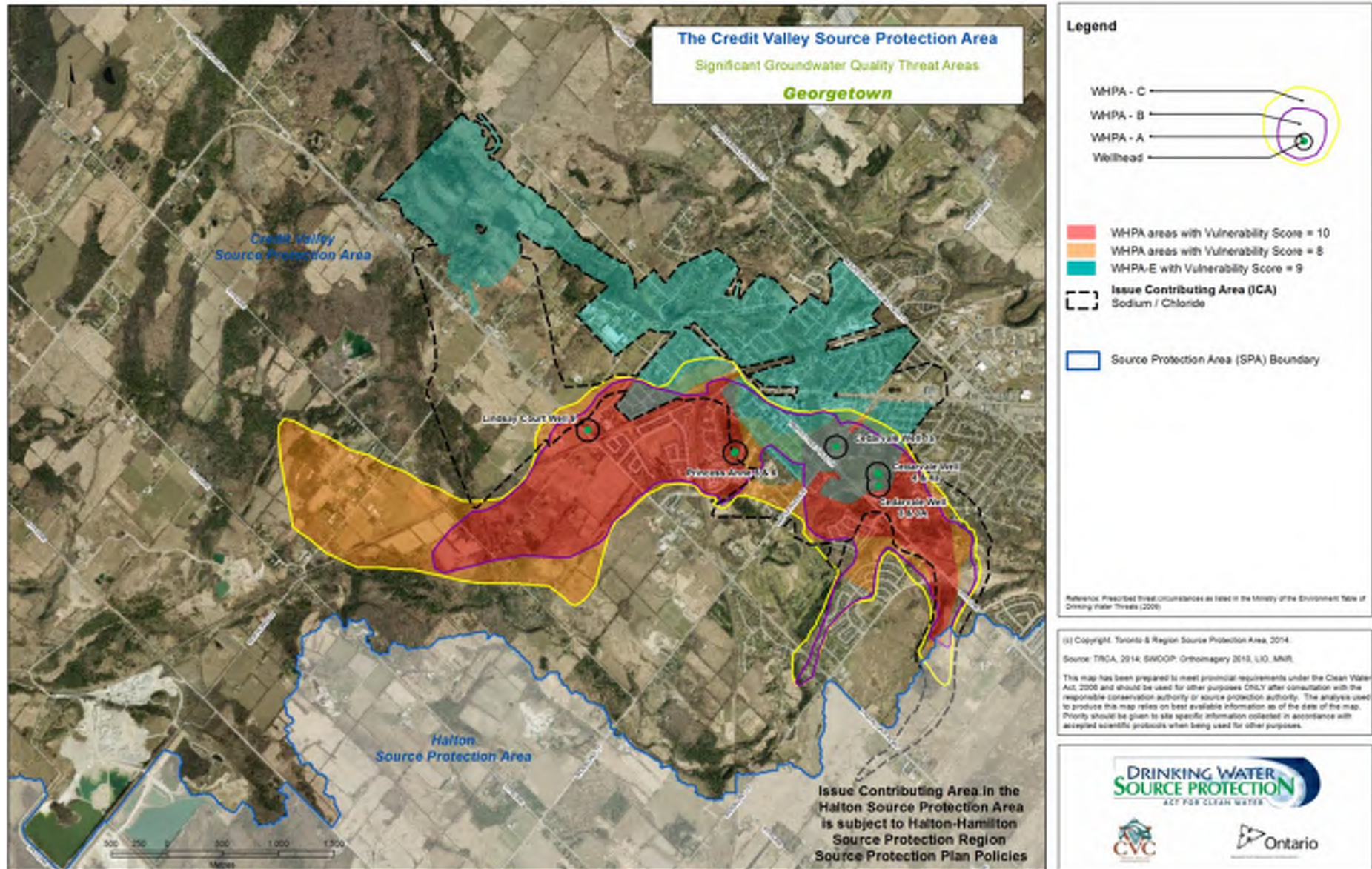

Map 1.14: Georgetown – Significant Groundwater Quality Threat Areas



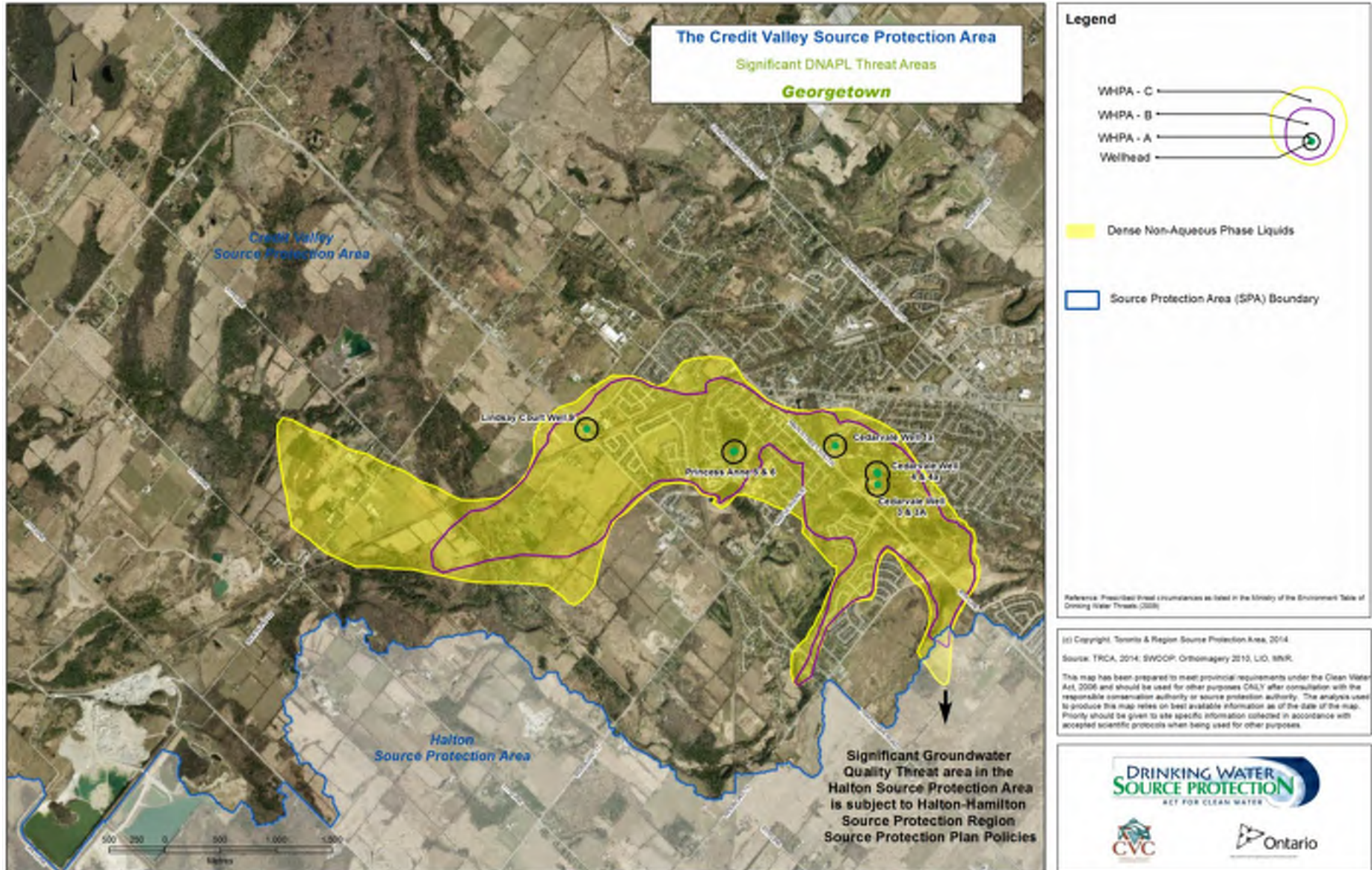

Map 2.14: Georgetown – Significant DNAPL Threat Areas



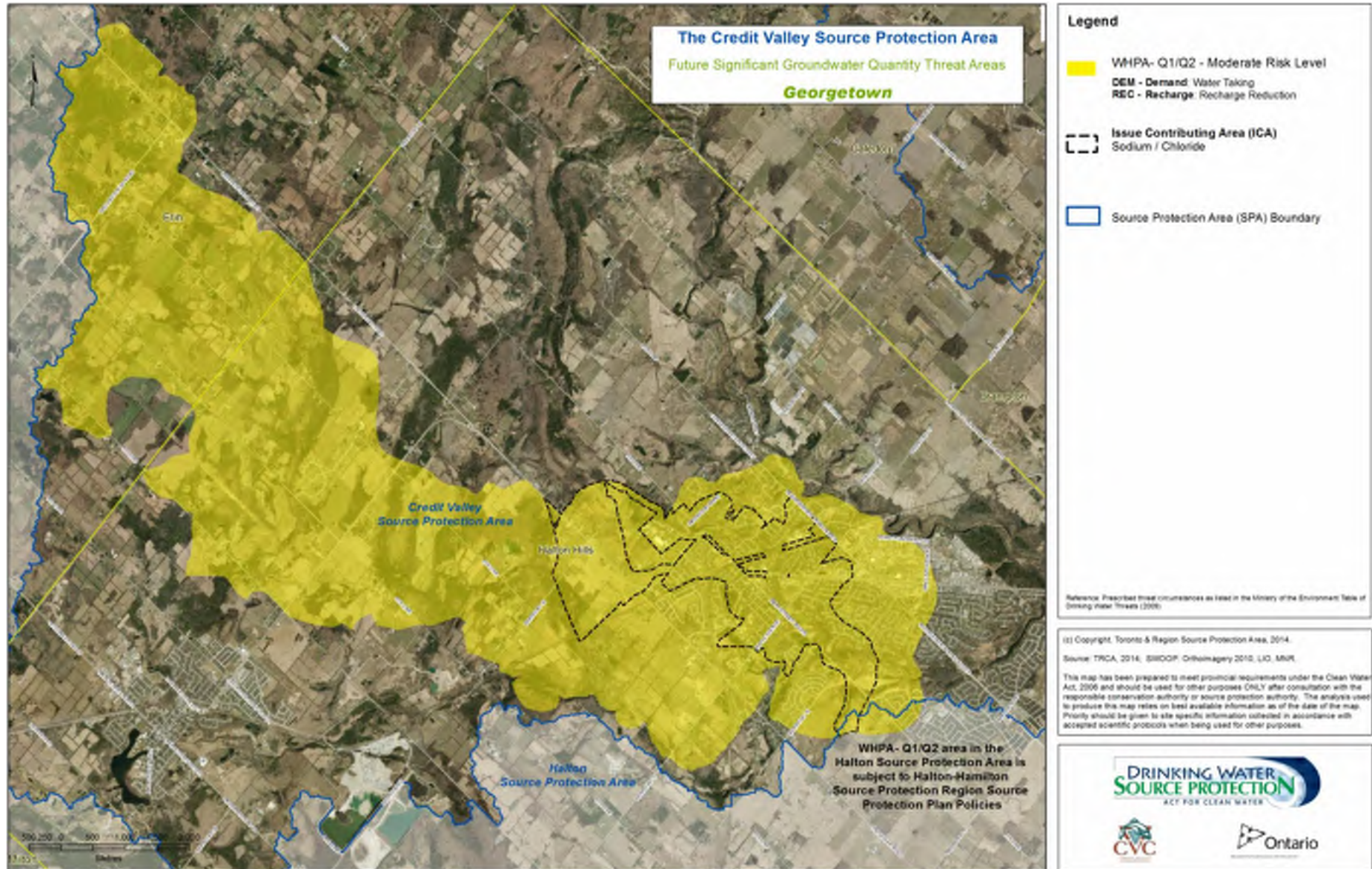

Map 3.3: Georgetown – Future Significant Groundwater Quantity Threat Areas



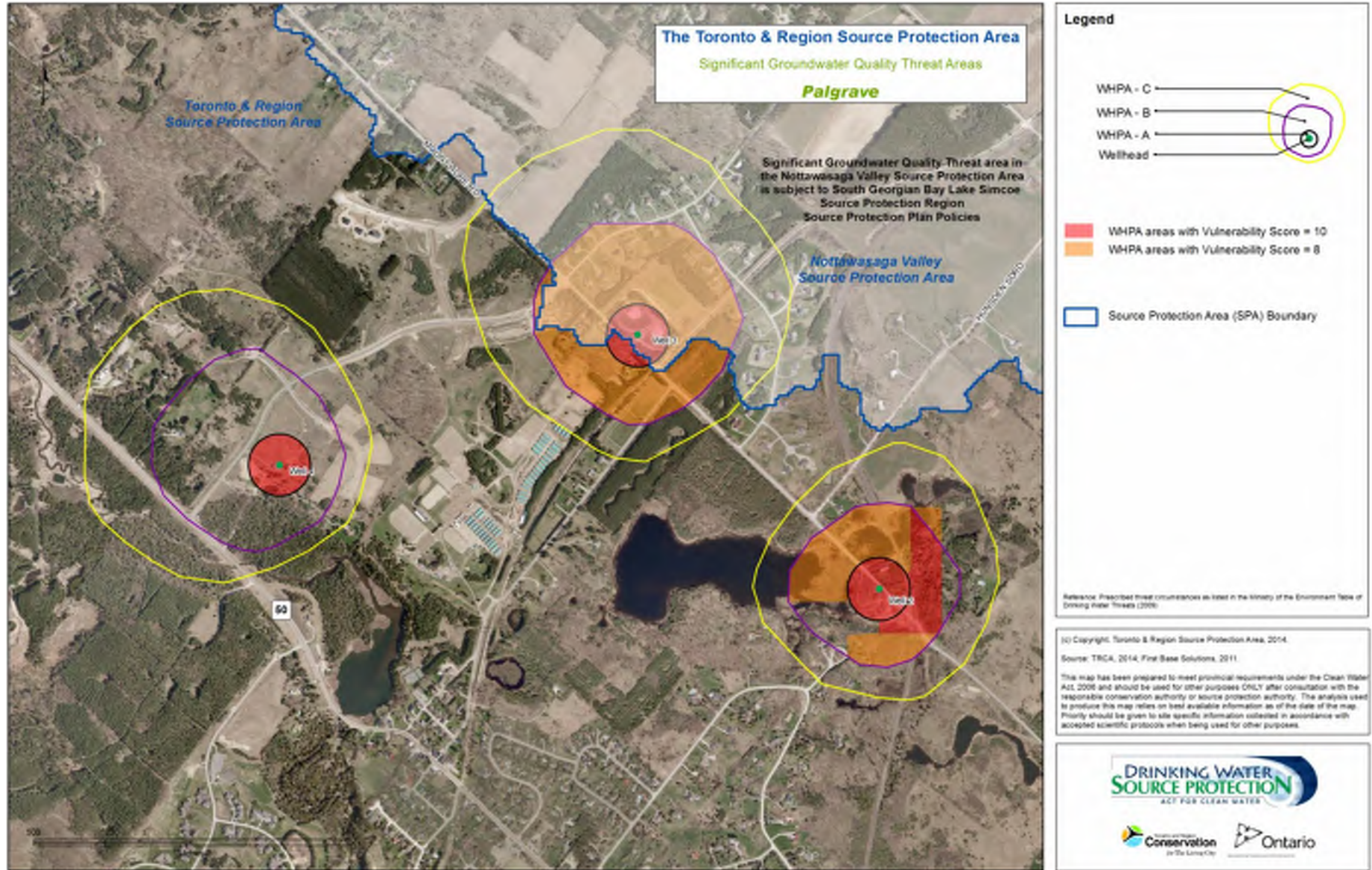

Map 1.15: Palgrave – Significant Groundwater Quality Threat Areas



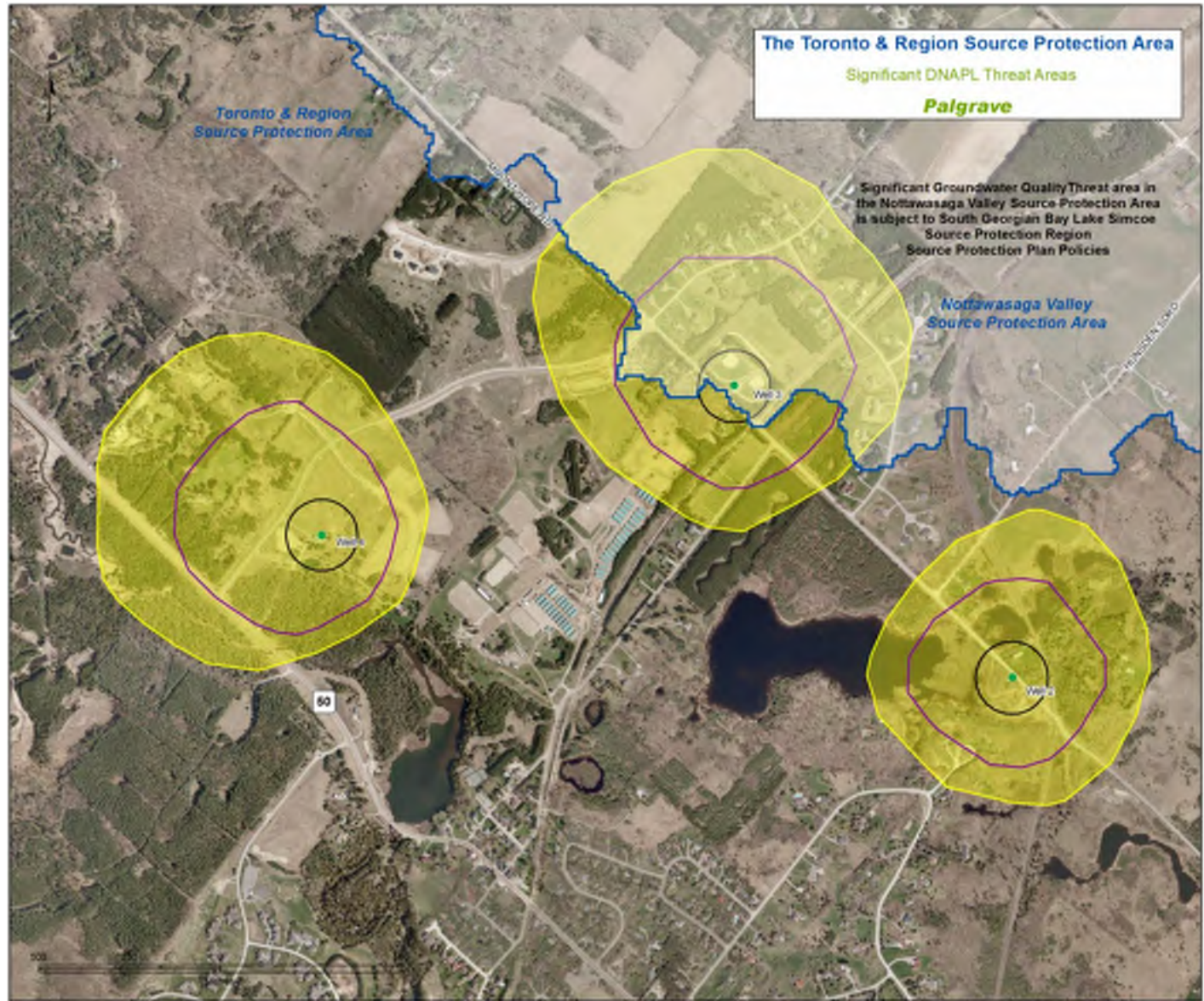

**Legend**

- WHPA - C
- WHPA - B
- WHPA - A
- Wellhead

Dense Non-Aqueous Phase Liquids

Source Protection Area (SPA) Boundary

Reference: Prescribed limit circumstances as listed in the Ministry of the Environment Table of Drinking Water Threats (2008).

(c) Copyright: Toronto & Region Source Protection Area, 2014.

Source: TRCA, 2014; First Base Solutions, 2011.

This map has been prepared to meet provincial requirements under the Clean Water Act, 2006 and should be used for other purposes ONLY after consultation with the responsible conservation authority or source protection authority. The analysis used to produce this map relies on best available information as of the date of the map. Priority should be given to site specific information collected in accordance with accepted scientific protocols when being used for other purposes.

Map 2.15: Palgrave – Significant DNAPL Threat Areas



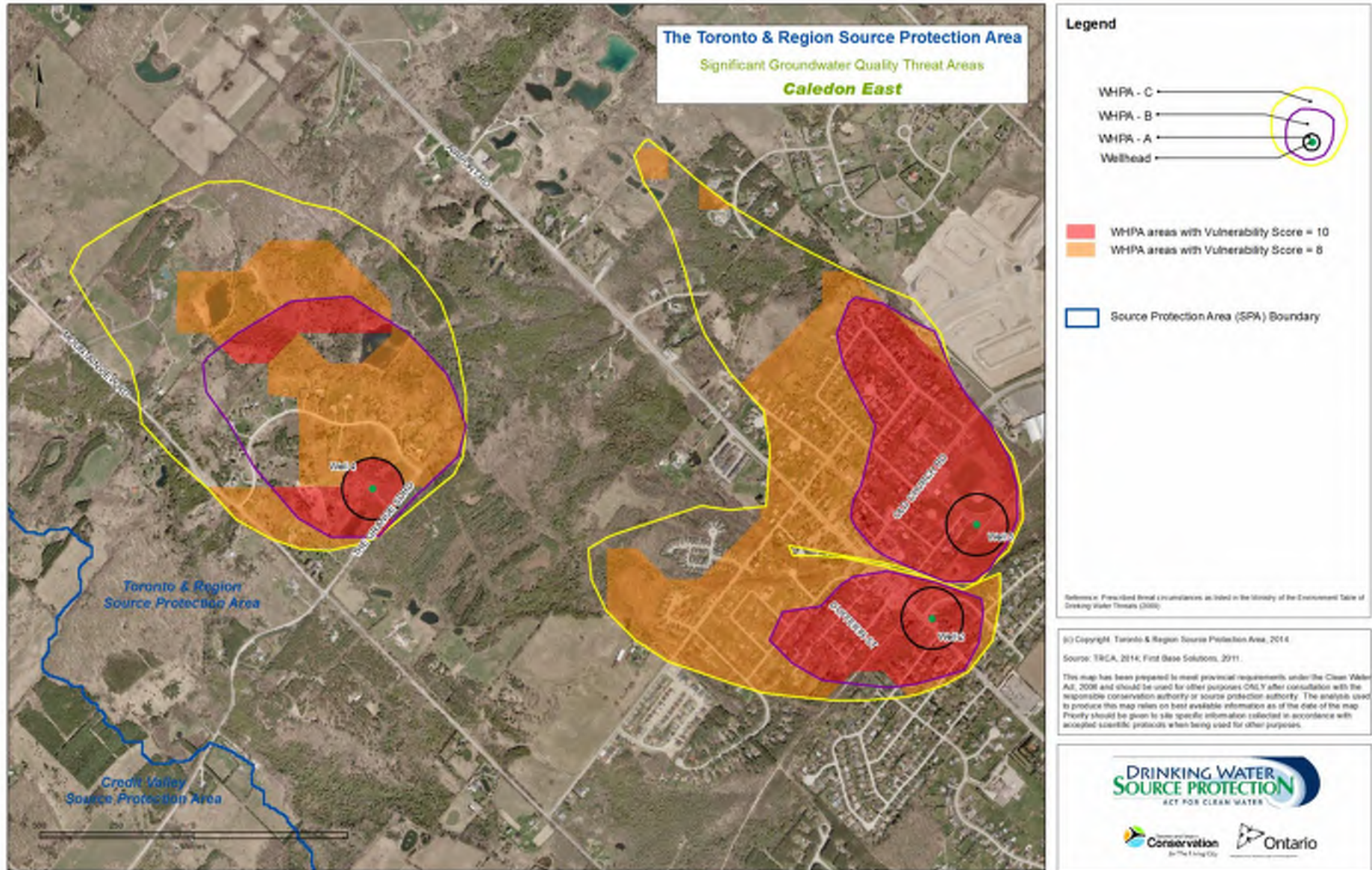

Map 1.16: Caledon East – Significant Groundwater Quality Threat Areas



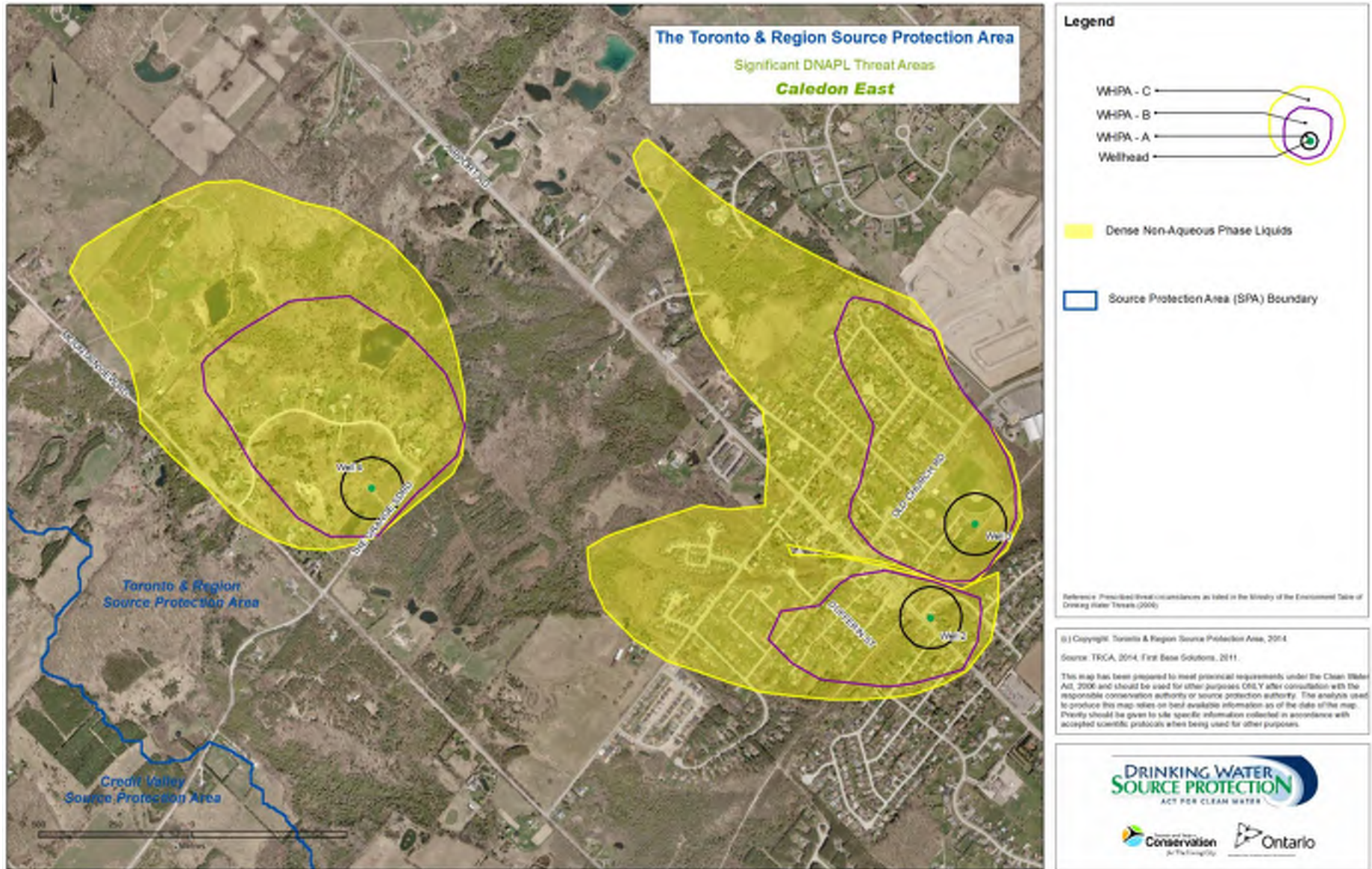

Map 2.16: Caledon East – Significant DNAPL Threat Areas





**Legend**

- WHPA - C
- WHPA - B
- WHPA - A
- Wellhead

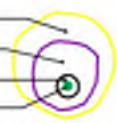

WHPA areas with Vulnerability Score = 10



Source Protection Area (SPA) Boundary

Reference: Prescribed threat circumstances as listed in the Ministry of the Environment's Table of Drinking Water Threats (2008).

(c) Copyright, Toronto & Region Source Protection Area, 2014.

Source: TRCA, 2014; First Base Solutions, 2013.

This map has been prepared to meet provincial requirements under the Clean Water Act, 2006 and should be used for other purposes ONLY after consultation with the responsible conservation authority or source protection authority. The analysis used to produce this map relies on best available information as of the date of the map. Priority should be given to site specific information collected in accordance with accepted scientific protocols when being used for other purposes.

Map 1.17: Nobleton – Significant Groundwater Quality Threat Areas



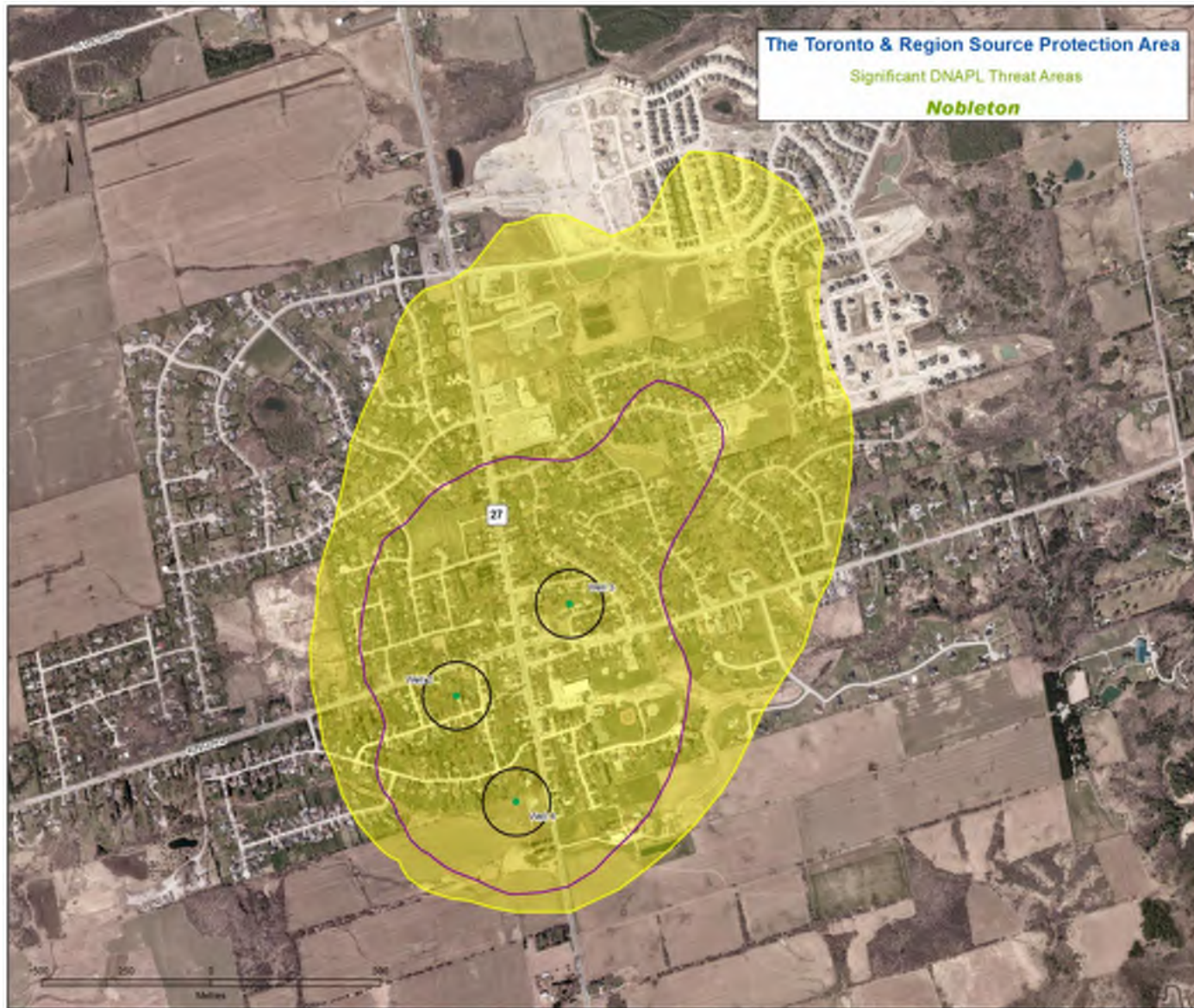

**Legend**

- WHIPA - C
- WHIPA - B
- WHIPA - A
- Wellhead

- Dense Non-Aqueous Phase Liquids
- Source Protection Area (SPA) Boundary

Reference: Prescribed threat circumstances as listed in the Ministry of the Environment Table of Drinking Water Threats (2009).

(c) Copyright: Toronto & Region Source Protection Area, 2014.

Source: TRCA, 2014; First Base Solutions, 2013.

This map has been prepared to meet provincial requirements under the Clean Water Act, 2006 and should be used for other purposes ONLY after consultation with the responsible conservation authority or source protection authority. The analysis used to produce this map relies on best available information as of the date of the map. Priority should be given to site specific information collected in accordance with accepted scientific protocols when being used for other purposes.

Map 2.17: Nobleton – Significant DNAPL Threat Areas



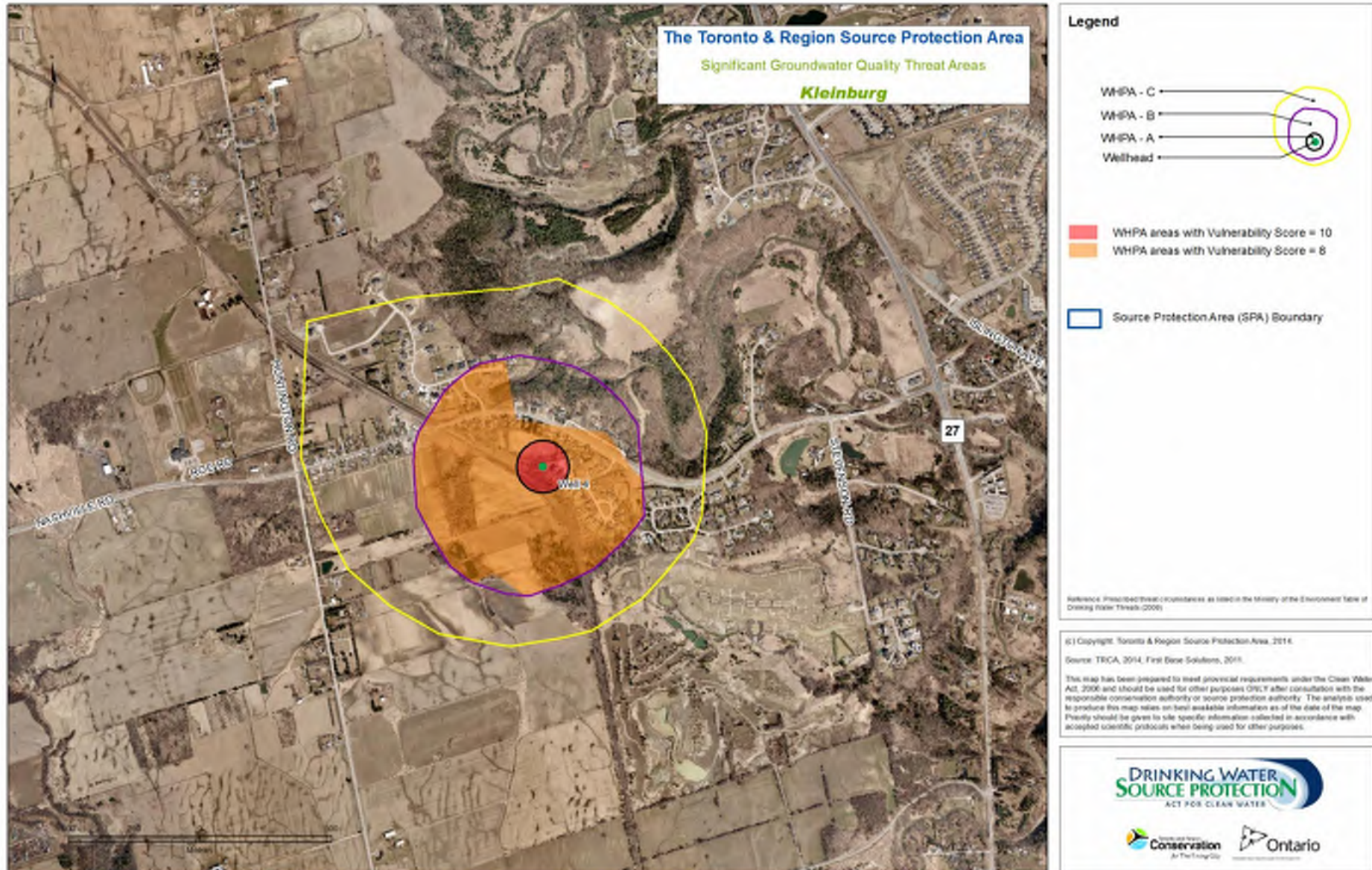

Map 1.18: Kleinburg – Significant Groundwater Quality Threat Areas



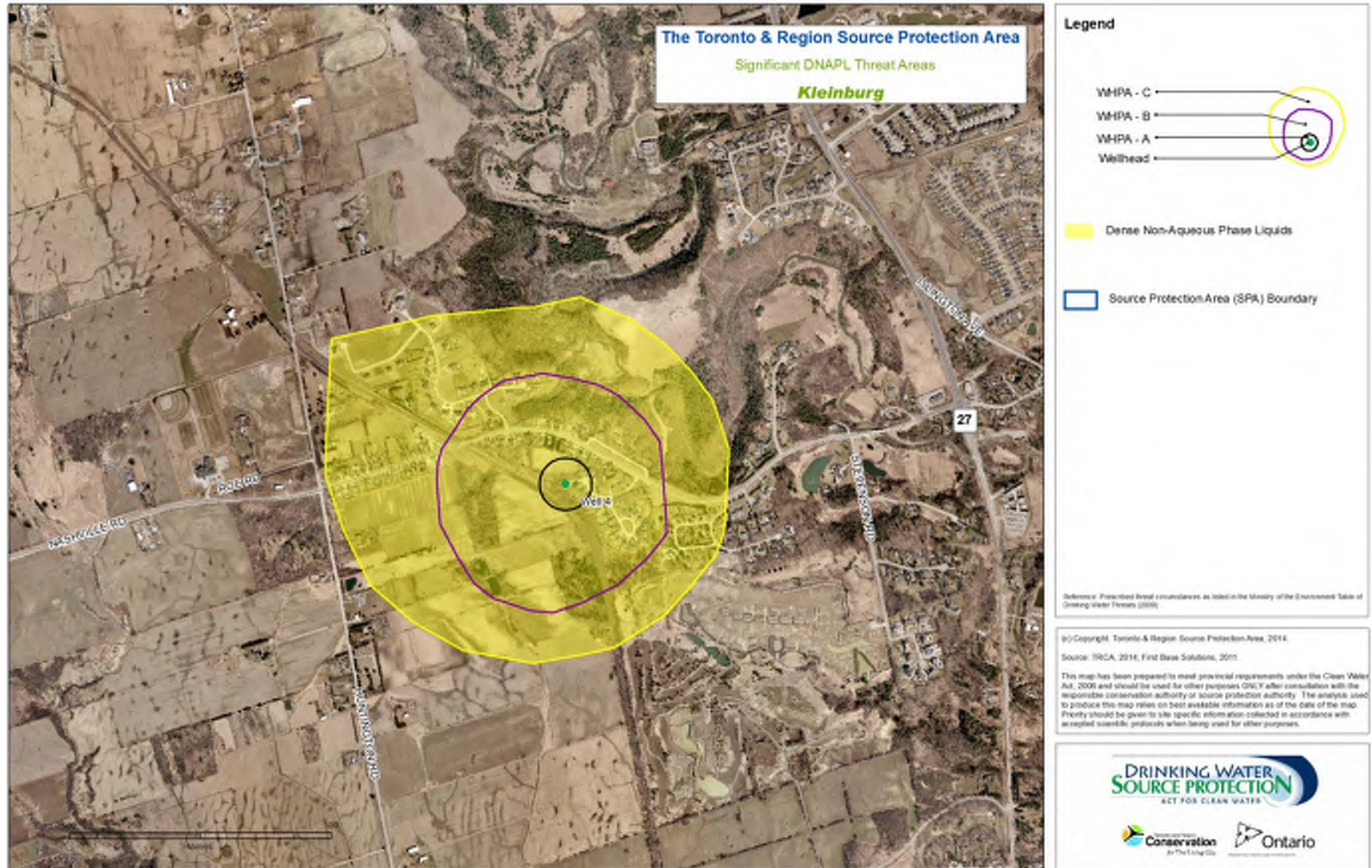

Map 2.18: Kleinburg – Significant DNAPL Threat Areas



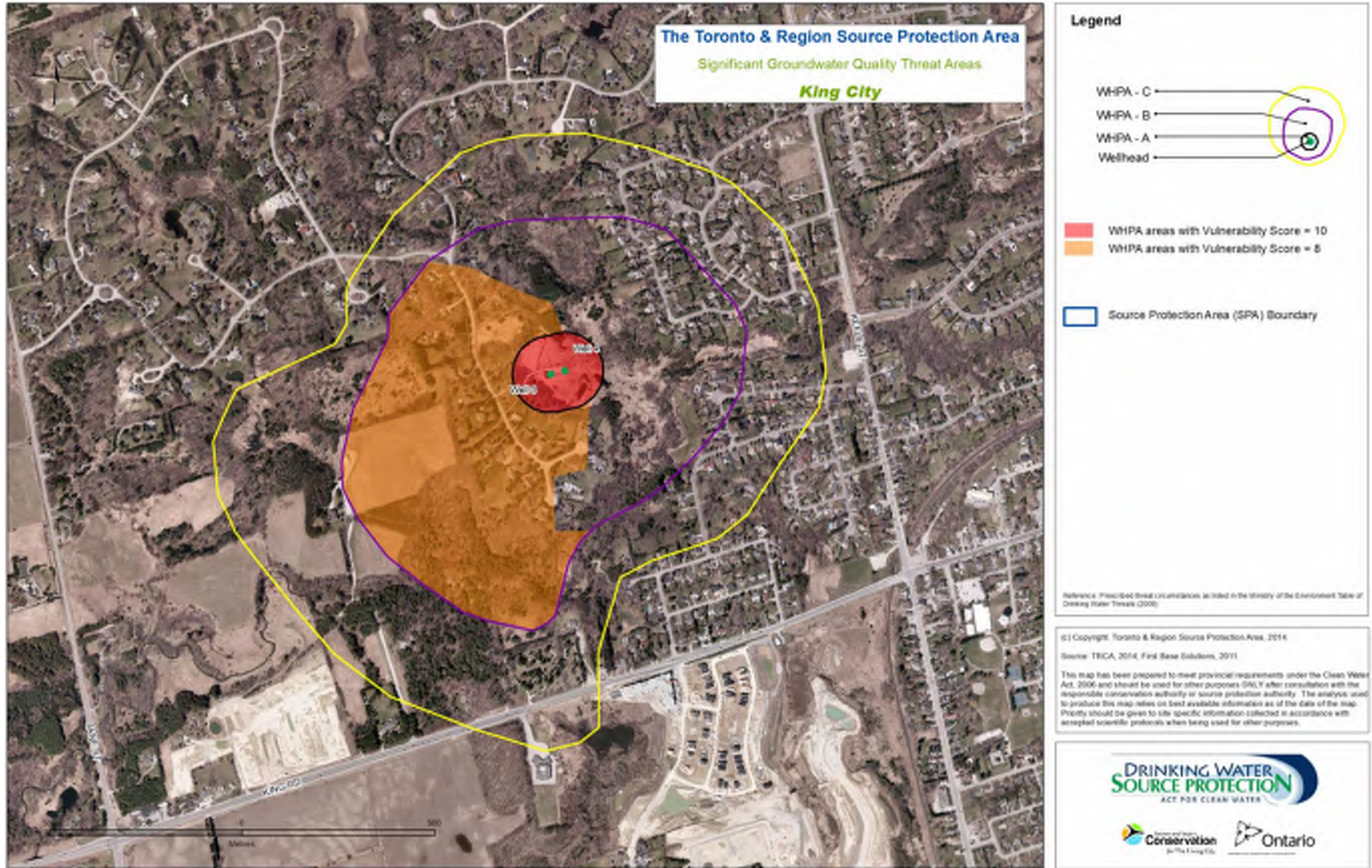

Map 1.19: King City – Significant Groundwater Quality Threat Areas



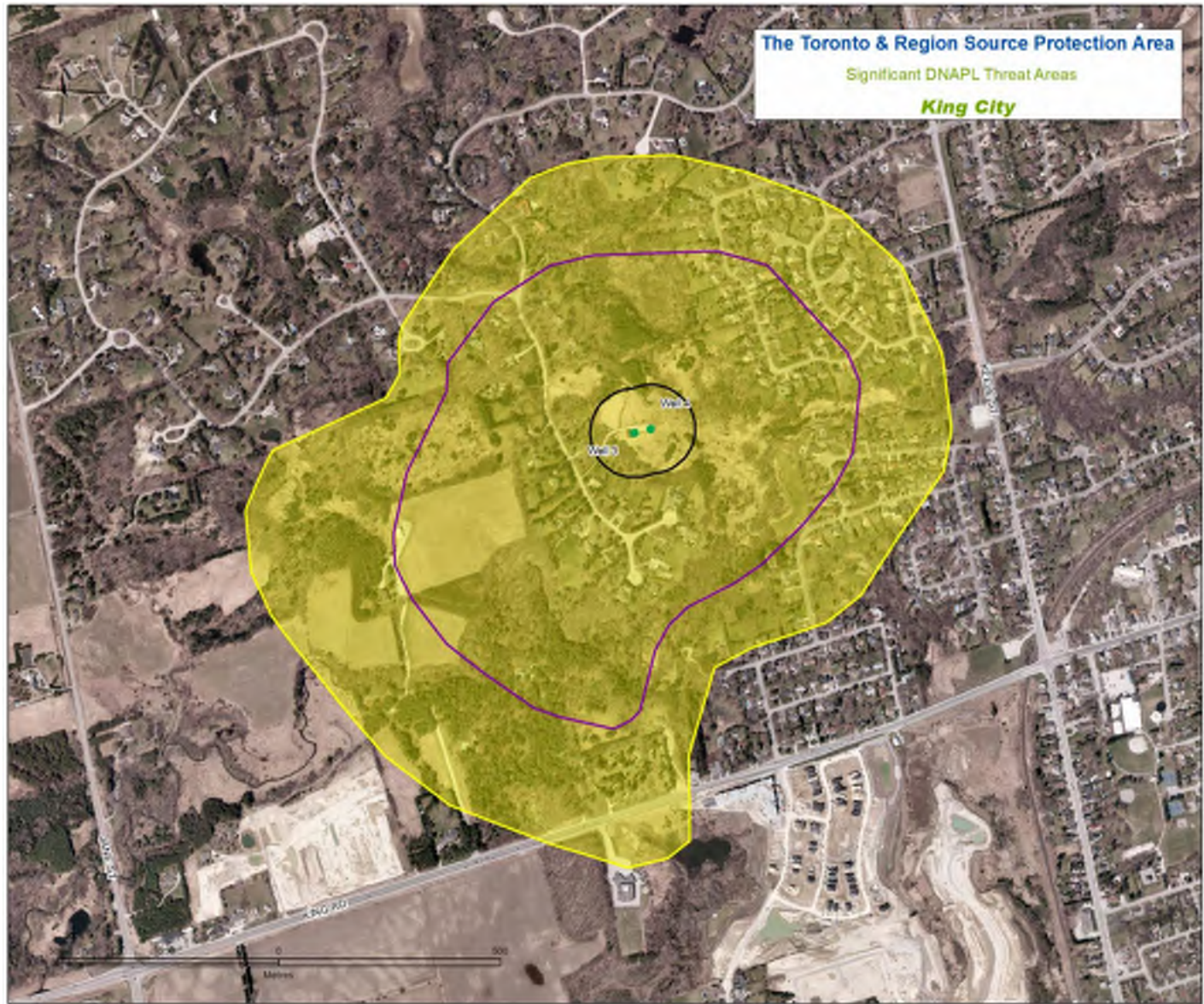

**Legend**

- WHPA - C
- WHPA - B
- WHPA - A
- Wellhead

Dense Non-Aqueous Phase Liquids

Source Protection Area (SPA) Boundary

Reference: Prescribed threat circumstances as listed in the Ministry of the Environment's Table of Drinking Water Threats (2006).

© Copyright, Toronto & Region Source Protection Area, 2014.

Source: TRCA, 2014; First Base Solutions, 2011.

This map has been prepared to meet provincial requirements under the Clean Water Act, 2006 and should be used for other purposes ONLY after consultation with the responsible conservation authority or source protection authority. The analysis used to produce this map relies on best available information as of the date of the map. Priority should be given to site specific information collected in accordance with accepted scientific protocols when being used for other purposes.

**DRINKING WATER SOURCE PROTECTION**  
ACT FOR CLEAN WATER

**Conservation** **Ontario**

Map 2.19: King City – Significant DNAPL Threat Areas



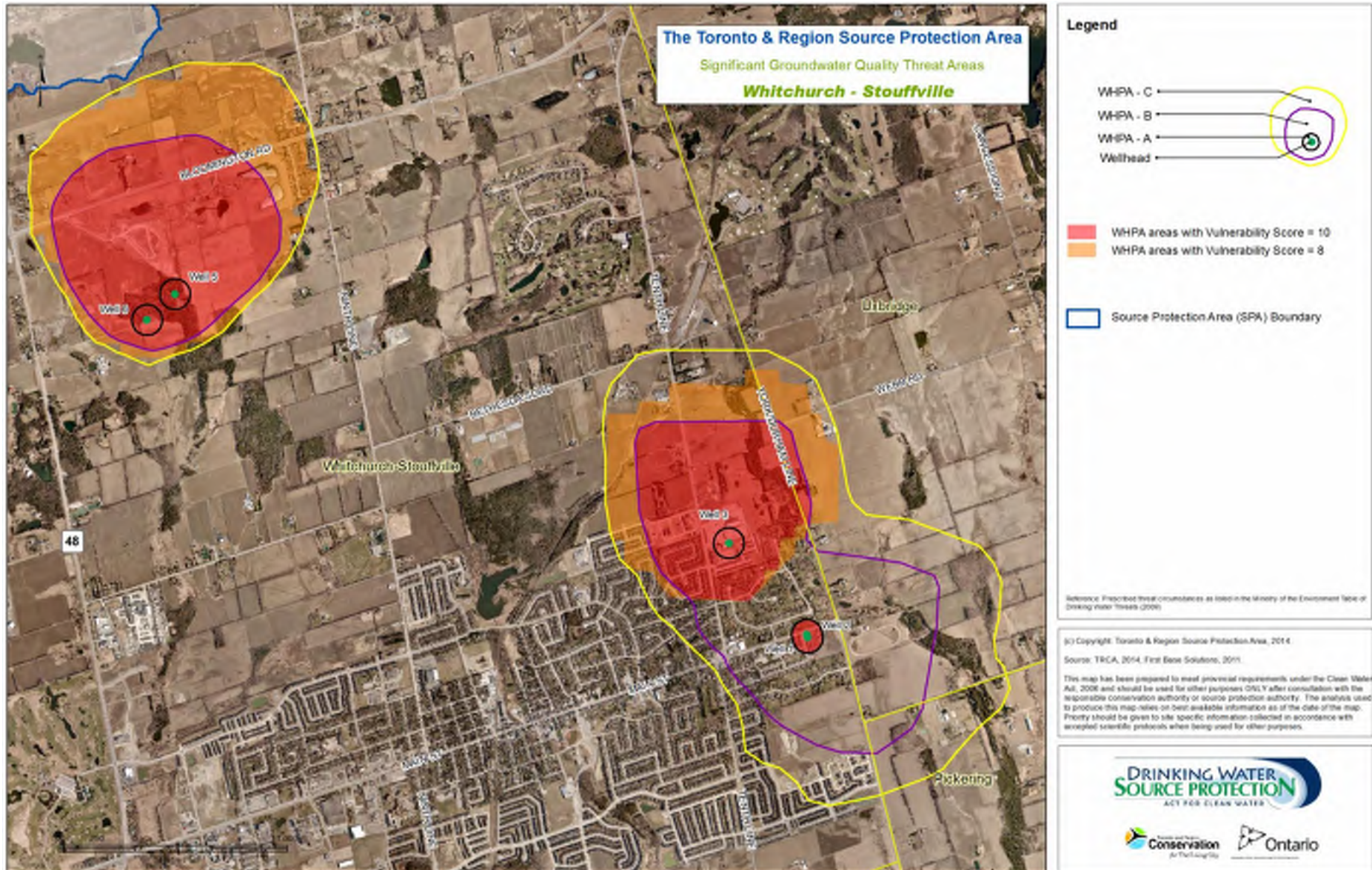

Map 1.20: Whitchurch-Stouffville – Significant Groundwater Quality Threat Areas



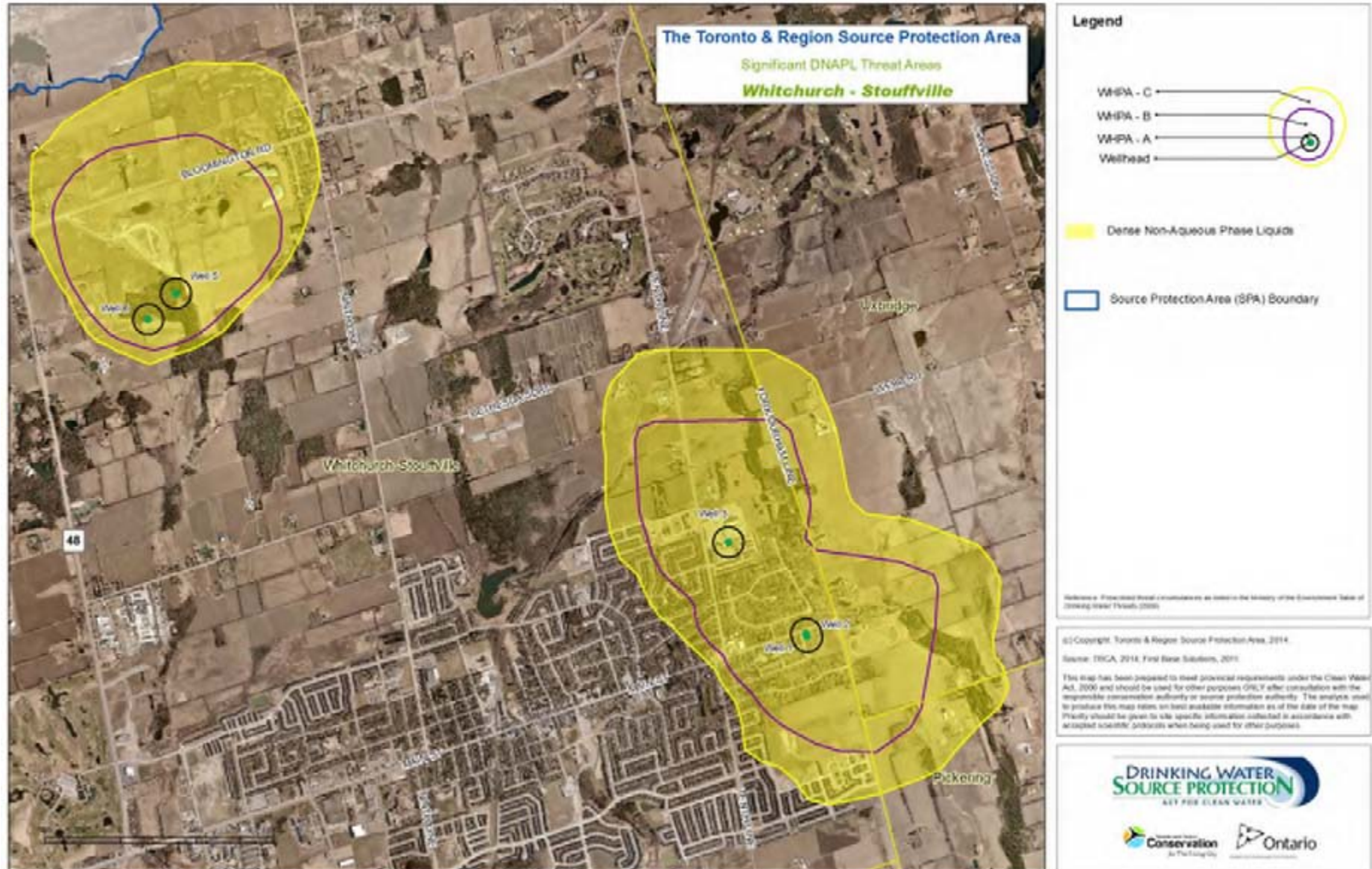

Map 2.20: Whitchurch-Stouffville – Significant DNAPL Threat Areas



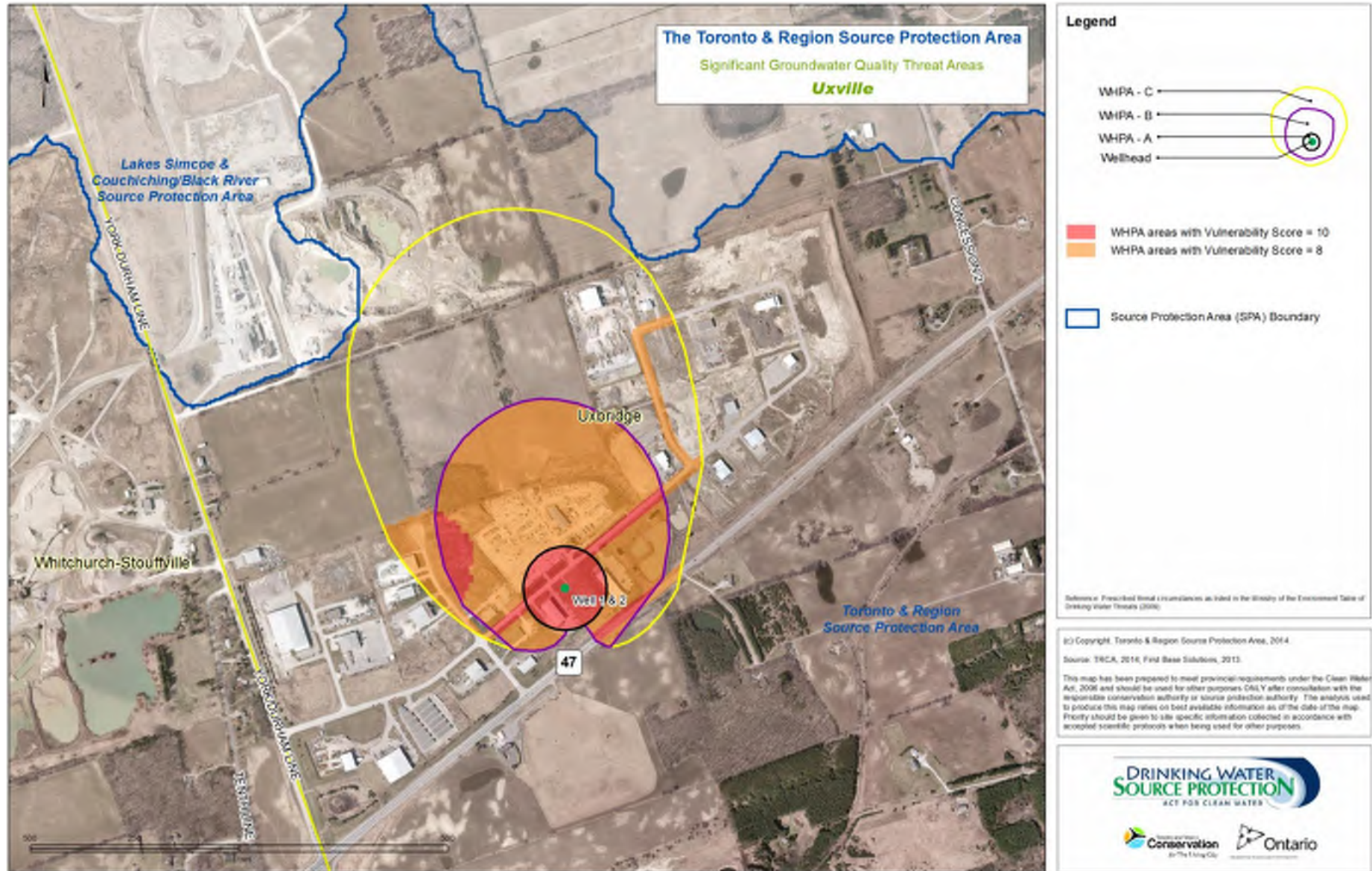

Map 1.21: Uxville – Significant Groundwater Quality Threat Areas



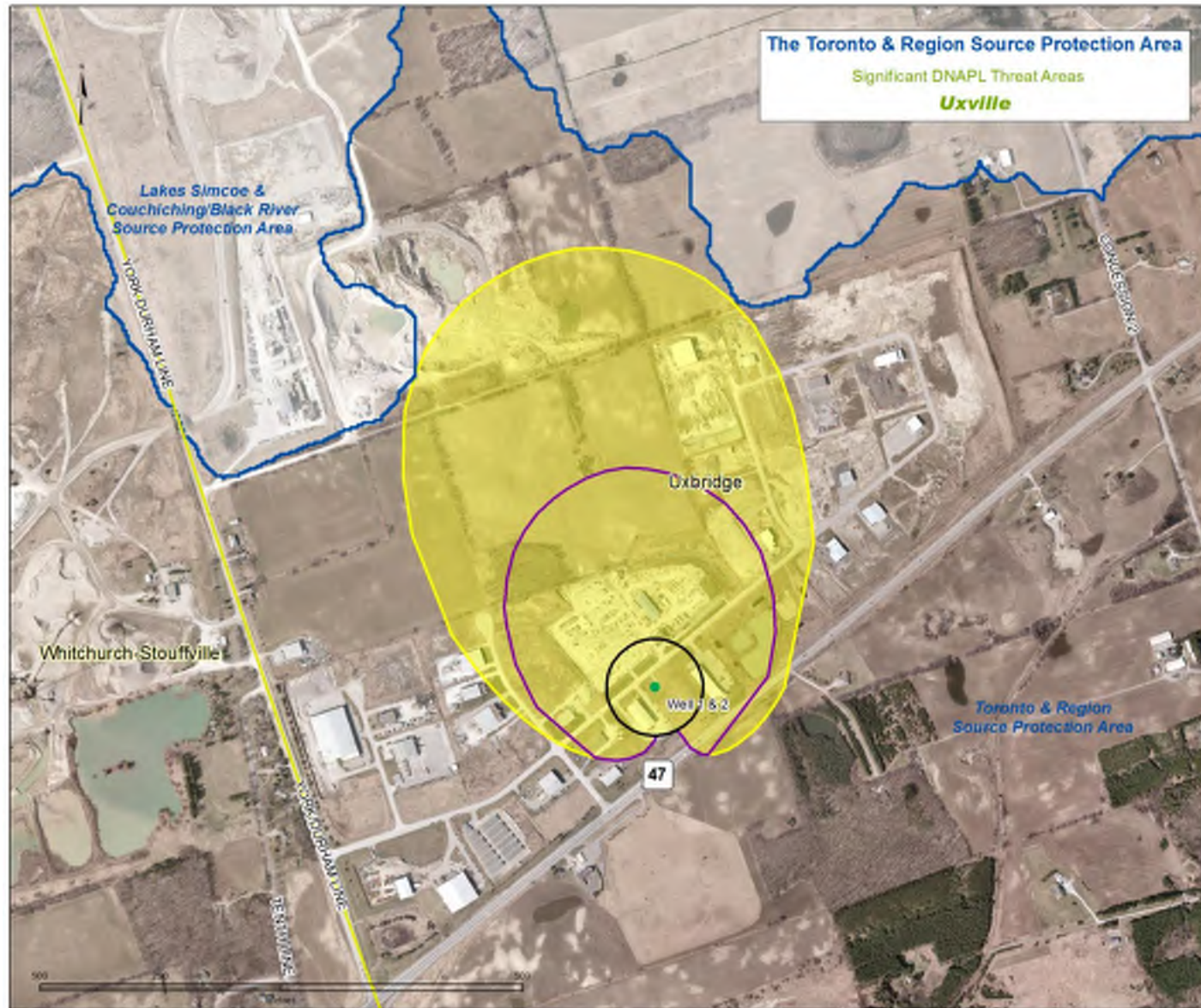

**Legend**

- WHPA - C
- WHPA - B
- WHPA - A
- Wellhead

- Dense Non-Aqueous Phase Liquids
- Source Protection Area (SPA) Boundary

Reference: Prevalent local circumstances as listed in the Ministry of the Environment Table of Existing Water Users (2006)

© Copyright: Toronto & Region Source Protection Area, 2014

Source: TRCA, 2014, First Best Solutions, 2013

This map has been prepared to meet provincial requirements under the Clean Water Act, 2006 and should be used for other purposes ONLY after consultation with the responsible conservation authority or source protection authority. The analysis used to produce this map relies on best available information as of the date of the map. Priority should be given to site specific information collected in accordance with accepted scientific protocols when being used for other purposes.

**DRINKING WATER SOURCE PROTECTION**  
ACT FOR CLEAN WATER

Conservation Ontario

Map 2.21: Uxville – Significant DNAPL Threat Areas



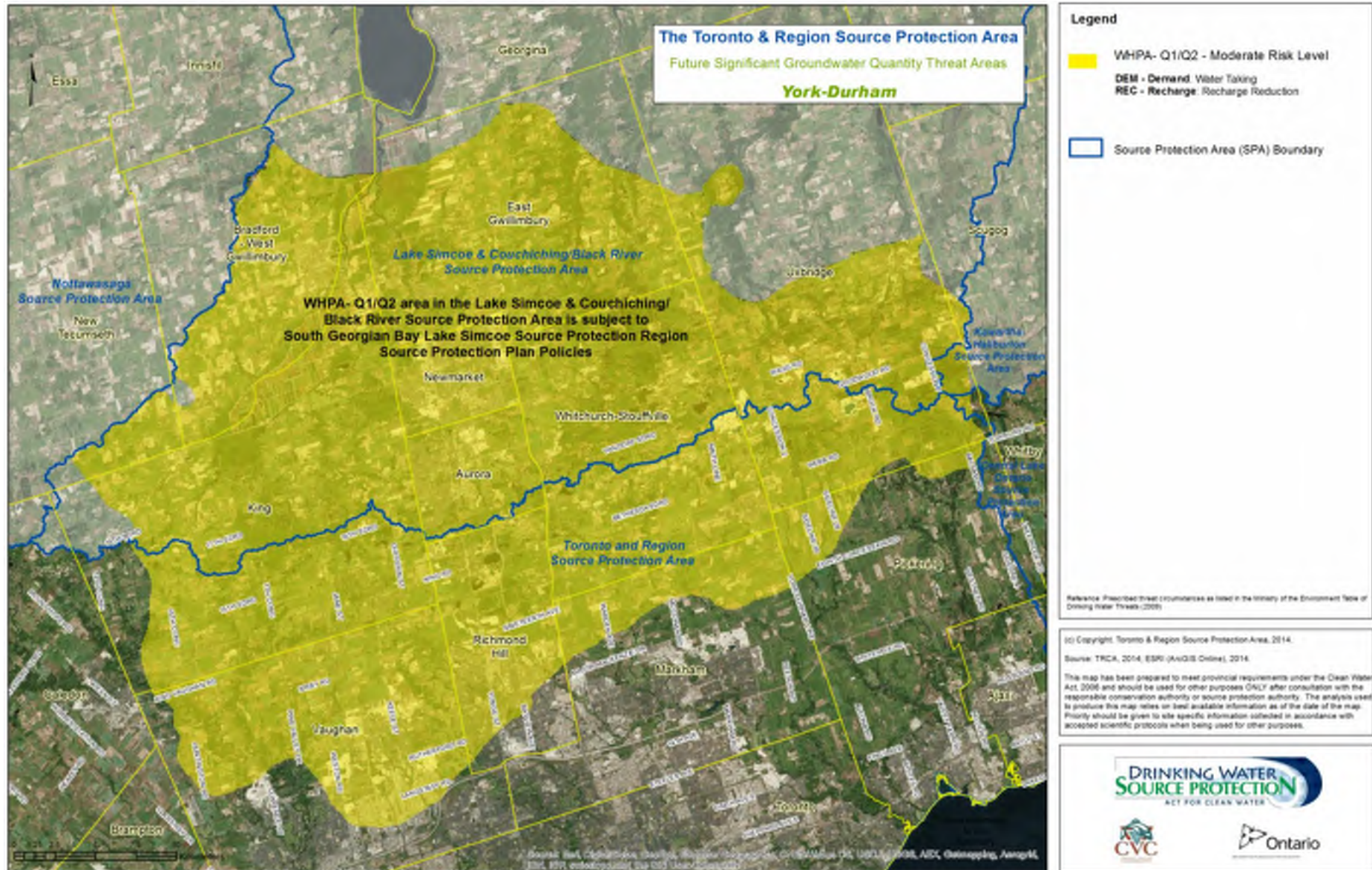

Map 3.4: York-Durham – Future Significant Groundwater Quantity Threat Areas



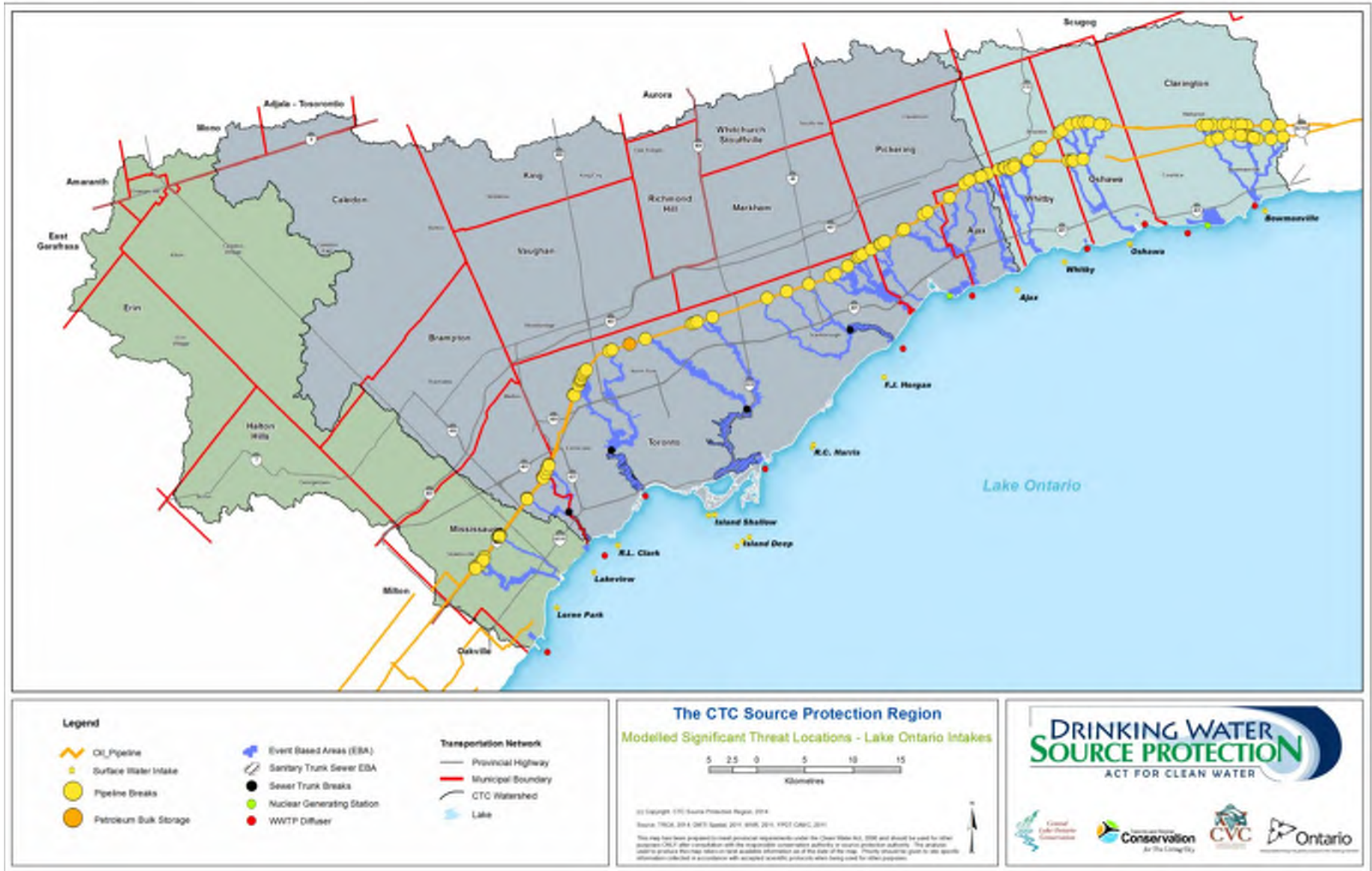

Map 4.1: Lake Ontario Intakes – Modelled Significant Threat Locations



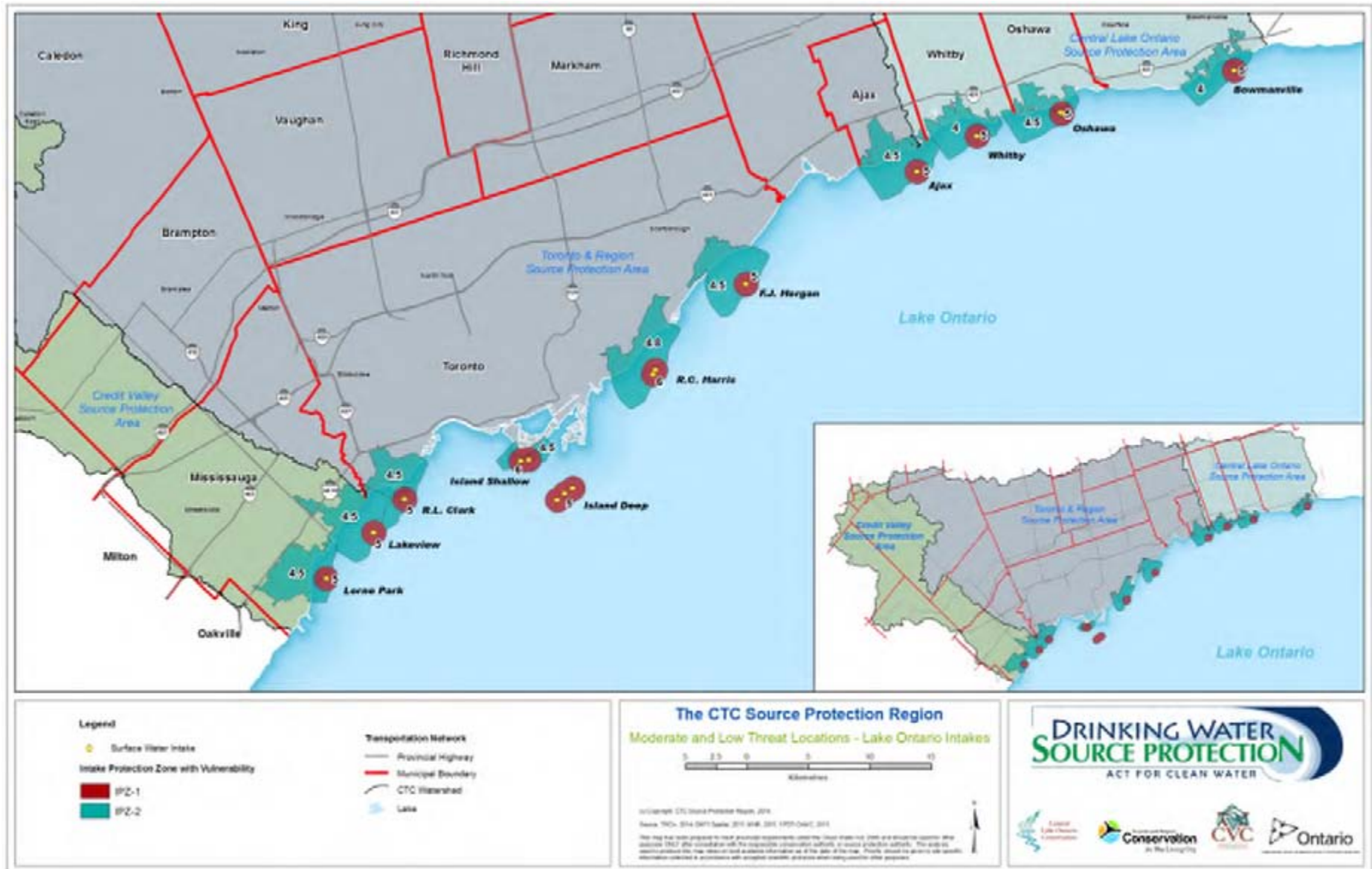

Map 4.2: Lake Ontario Intakes – Moderate and Low Threat Locations









# DATABASE REPORT

**Project Property:** *Trafalgar Road EA  
Trafalgar Rd 7 Hwy  
Halton Hills ON L0P1E0  
3214006-000-451*

**Project No:** *3214006-000-451*

**Report Type:** *Quote - Custom-Build Your Own Report*

**Order No:** *20160225127*

**Requested by:** *MMM Group Ltd.*

**Date Completed:** *March 3, 2016*

**Ecolog ERIS Ltd.**  
Environmental Risk Information  
Service Ltd. (ERIS)  
A division of Glacier Media Inc.  
P: 1.866.517.5204  
E: [info@erisinfo.com](mailto:info@erisinfo.com)  
[www.erisinfo.com](http://www.erisinfo.com)



# Table of Contents

Table of Contents.....	1
Executive Summary.....	2
Executive Summary: Report Summary.....	4
Executive Summary: Site Report Summary - Project Property.....	6
Executive Summary: Site Report Summary - Surrounding Properties.....	7
Executive Summary: Summary By Data Source.....	29
Map.....	56
Aerial.....	57
Detail Report.....	58
Unplottable Summary.....	326
Unplottable Report.....	331
Appendix: Database Descriptions.....	354
Definitions.....	364

## **Notice: IMPORTANT LIMITATIONS and YOUR LIABILITY**

**Reliance on information in Report:** This report DOES NOT replace a full Phase I Environmental Site Assessment but is solely intended to be used as a database review of environmental records.

**License for use of information in Report:** No page of this report can be used without this cover page, this notice and the project property identifier. The information in Report(s) may not be modified or re-sold.

**Your Liability for misuse:** Using this Service and/or its reports in a manner contrary to this Notice or your agreement will be in breach of copyright and contract and ERIS may obtain damages for such mis-use, including damages caused to third parties, and gives ERIS the right to terminate your account, rescind your license to any previous reports and to bar you from future use of the Service.

**No warranty of Accuracy or Liability for ERIS:** The information contained in this report has been produced by EcoLog Environmental Risk Information Services Ltd ("ERIS") using various sources of information, including information provided by Federal and Provincial government departments. The report applies only to the address and up to the date specified on the cover of this report, and any alterations or deviation from this description will require a new report. This report and the data contained herein does not purport to be and does not constitute a guarantee of the accuracy of the information contained herein and does not constitute a legal opinion nor medical advice. Although ERIS has endeavored to present you with information that is accurate, EcoLog ERIS disclaims, any and all liability for any errors, omissions, or inaccuracies in such information and data, whether attributable to inadvertence, negligence or otherwise, and for any consequences arising therefrom. Liability on the part of EcoLog ERIS is limited to the monetary value paid for this report.

**Trademark and Copyright:** You may not use the ERIS trademarks or attribute any work to ERIS other than as outlined above. This Service and Report(s) are protected by copyright owned by EcoLog ERIS Ltd. Copyright in data used in the Service or Report(s) (the "Data") is owned by EcoLog ERIS or its licensors. The Service, Report(s) and Data may not be copied or reproduced in whole or in any substantial part without prior written consent of EcoLog ERIS.



# Executive Summary

## Property Information:

**Project Property:** *Trafalgar Road EA  
Trafalgar Rd 7 Hwy Halton Hills ON L0P1E0*

**Project No:** *3214006-000-451*

## Order Information:

**Order No:** *20160225127*

**Date Requested:** *February 25, 2016*

**Requested by:** *MMM Group Ltd.*

**Report Type:** *Quote - Custom-Build Your Own Report*

## Additional Products:



# Executive Summary: Report Summary

<i>Database</i>	<i>Name</i>	<i>Searched</i>	<i>Project Property</i>	<i>Boundary to 0.50km</i>	<i>Total</i>
AAGR	<i>Abandoned Aggregate Inventory</i>	Y	0	0	0
AGR	<i>Aggregate Inventory</i>	Y	0	0	0
AMIS	<i>Abandoned Mine Information System</i>	Y	0	0	0
ANDR	<i>Anderson's Waste Disposal Sites</i>	Y	0	1	1
AUWR	<i>Automobile Wrecking &amp; Supplies</i>	Y	0	1	1
BORE	<i>Borehole</i>	Y	0	0	0
CA	<i>Certificates of Approval</i>	Y	0	14	14
CFOT	<i>Commercial Fuel Oil Tanks</i>	Y	0	3	3
CHEM	<i>Chemical Register</i>	Y	0	0	0
COAL	<i>Inventory of Coal Gasification Plants and Coal Tar Sites</i>	Y	0	0	0
CONV	<i>Compliance and Convictions</i>	Y	0	0	0
CPU	<i>Certificates of Property Use</i>	Y	0	0	0
DRL	<i>Drill Hole Database</i>	Y	0	0	0
EASR	<i>Environmental Activity and Sector Registry</i>	Y	0	1	1
EBR	<i>Environmental Registry</i>	Y	0	1	1
ECA	<i>Environmental Compliance Approval</i>	Y	0	3	3
EEM	<i>Environmental Effects Monitoring</i>	Y	0	0	0
EHS	<i>ERIS Historical Searches</i>	Y	0	13	13
EIIS	<i>Environmental Issues Inventory System</i>	Y	0	0	0
EMHE	<i>Emergency Management Historical Event</i>	Y	0	0	0
EXP	<i>List of TSSA Expired Facilities</i>	Y	0	27	27
FCON	<i>Federal Convictions</i>	Y	0	0	0
FCS	<i>Contaminated Sites on Federal Land</i>	Y	0	0	0
FOFT	<i>Fisheries &amp; Oceans Fuel Tanks</i>	Y	0	0	0
FST	<i>Fuel Storage Tank</i>	Y	0	13	13
FSTH	<i>Fuel Storage Tank - Historic</i>	Y	0	9	9
GEN	<i>Ontario Regulation 347 Waste Generators Summary</i>	Y	0	73	73
HINC	<i>TSSA Historic Incidents</i>	Y	0	1	1
IAFT	<i>Indian &amp; Northern Affairs Fuel Tanks</i>	Y	0	0	0
INC	<i>TSSA Incidents</i>	Y	0	0	0
LIMO	<i>Landfill Inventory Management Ontario</i>	Y	0	0	0
MINE	<i>Canadian Mine Locations</i>	Y	0	0	0
MNR	<i>Mineral Occurrences</i>	Y	0	0	0
NATE	<i>National Analysis of Trends in Emergencies System (NATES)</i>	Y	0	0	0
NCPL	<i>Non-Compliance Reports</i>	Y	0	0	0
NDFT	<i>National Defence &amp; Canadian Forces Fuel Tanks</i>	Y	0	0	0



<b>Database</b>	<b>Name</b>	<b>Searched</b>	<b>Project Property</b>	<b>Boundary to 0.50km</b>	<b>Total</b>	
NDSP	<i>National Defence &amp; Canadian Forces Spills</i>	Y	0	0	0	
NDWD	<i>National Defence &amp; Canadian Forces Waste Disposal Sites</i>	Y	0	0	0	
NEES	<i>National Environmental Emergencies System (NEES)</i>	Y	0	0	0	
NPCB	<i>National PCB Inventory</i>	Y	0	0	0	
NPRI	<i>National Pollutant Release Inventory</i>	Y	0	0	0	
OGW	<i>Oil and Gas Wells</i>	Y	0	0	0	
OOGW	<i>Ontario Oil and Gas Wells</i>	Y	0	0	0	
OPCB	<i>Inventory of PCB Storage Sites</i>	Y	0	0	0	
ORD	<i>Orders</i>	Y	0	0	0	
PAP	<i>Canadian Pulp and Paper</i>	Y	0	0	0	
PCFT	<i>Parks Canada Fuel Storage Tanks</i>	Y	0	0	0	
PES	<i>Pesticide Register</i>	Y	0	3	3	
PINC	<i>TSSA Pipeline Incidents</i>	Y	0	2	2	
PRT	<i>Private and Retail Fuel Storage Tanks</i>	Y	0	10	10	
PTTW	<i>Permit to Take Water</i>	Y	0	5	5	
REC	<i>Ontario Regulation 347 Waste Receivers Summary</i>	Y	0	0	0	
RSC	<i>Record of Site Condition</i>	Y	0	2	2	
RST	<i>Retail Fuel Storage Tanks</i>	Y	0	3	3	
SCT	<i>Scott's Manufacturing Directory</i>	Y	0	7	7	
SPL	<i>Ontario Spills</i>	Y	0	21	21	
SRDS	<i>Wastewater Discharger Registration Database</i>	Y	0	0	0	
TANK	<i>Anderson's Storage Tanks</i>	Y	0	0	0	
TCFT	<i>Transport Canada Fuel Storage Tanks</i>	Y	0	0	0	
VAR	<i>TSSA Variances for Abandonment of Underground Storage Tanks</i>	Y	0	0	0	
WDS	<i>Waste Disposal Sites - MOE CA Inventory</i>	Y	0	0	0	
WDSH	<i>Waste Disposal Sites - MOE 1991 Historical Approval Inventory</i>	Y	0	1	1	
WWIS	<i>Water Well Information System</i>	Y	0	304	304	
			<b>Total:</b>	0	518	518



## Executive Summary: Site Report Summary - Project Property

<i>Map Key</i>	<i>DB</i>	<i>Company/Site Name</i>	<i>Address</i>	<i>Dir/Dist (m)</i>	<i>Elev diff (m)</i>	<i>Page Number</i>
--------------------	-----------	--------------------------	----------------	---------------------	--------------------------	------------------------

No records found in the selected databases for the project property.



# Executive Summary: Site Report Summary - Surrounding Properties

Map Key	DB	Company/Site Name	Address	Dir/Dist (m)	Elev Diff (m)	Page Number
<a href="#">1</a>	WWIS		lot 11 con 8 ON	NW/3.2	0.23	<a href="#">58</a>
<a href="#">2</a>	WWIS		lot 11 con 8 ON	ENE/69.3	-0.55	<a href="#">58</a>
<a href="#">3</a>	EXP	PIONEER CANGO MANAGEMENT INC C/O COOPERS AND LYBRAND - D. DAL BELLO	TRAFALGAR RD & TENTH ASHGROVE ON	SE/1.4	0.23	<a href="#">59</a>
<a href="#">3</a>	EXP	CANGO INC**	TRAFALGAR RD & TENTH ASHGROVE ON L2G 5Z6	SE/1.4	0.23	<a href="#">59</a>
<a href="#">3</a>	EXP	M R PETROLEUM SERVICES	TRAFALGAR RD & 10TH SIDE RD ASHGROVE ON M1N 1V1	SE/1.4	0.23	<a href="#">59</a>
<a href="#">3</a>	PRT	M R PETROLEUM SERVICES	TRAFALGAR RD & 10TH SIDE RD ASHGROVE ON	SE/1.4	0.23	<a href="#">60</a>
<a href="#">3</a>	PRT	WRONG INDORG BEAVER /WAS CANGO	TRAFALGAR RD & TENTH ASHGROVE ON	SE/1.4	0.23	<a href="#">60</a>
<a href="#">3</a>	PRT	PIONEER CANGO MANAGEMENT INC C/O COOPERS AND LYBRA	TRAFALGAR RD & TENTH ASHGROVE ON	SE/1.4	0.23	<a href="#">60</a>
<a href="#">3</a>	SPL	Maple Lodge Farms Ltd.	Trafalgar & Regional Road 10 Halton Hills ON	SE/1.4	0.23	<a href="#">60</a>
<a href="#">4</a>	CA	M. LALL & SONS ENTERPRISES INC.	9990 TRAFALGAR ROAD,GEORGETOWN HALTON HILLS TOWN ON L7G 4S5	SE/13.8	0.23	<a href="#">6</a>
<a href="#">4</a>	EBR	M. Lall & Sons Enterprises Inc.Mississauga	9990 TRAFALGAR RD. Town of Halton Hills ON L7G 4S5	SE/13.8	0.23	<a href="#">61</a>
<a href="#">4</a>	EHS		9990 Trafalgar Road Georgetown ON L7G 4S5	SE/13.8	0.23	<a href="#">61</a>
<a href="#">5</a>	EHS		9989 Trafalgar Road Georgetown ON L7G 4S5	SE/11.8	0.23	<a href="#">61</a>
<a href="#">5</a>	GEN	770517 ONTARIO INC.	9989 TRAFALGER ROAD GEORGETOWN ON L7G 4S5	SE/11.8	0.23	<a href="#">62</a>
<a href="#">6</a>	WWIS		lot 10 con 7 ON	SSE/54.5	0.24	<a href="#">62</a>
<a href="#">7</a>	WWIS		lot 11 con 8 ON	ENE/118.9	-0.68	<a href="#">62</a>
<a href="#">8</a>	WWIS		lot 10 con 7 ON	SSE/36.5	0.23	<a href="#">63</a>
<a href="#">8</a>	WWIS		lot 10 con 7 ON	SSE/36.5	0.23	<a href="#">64</a>
<a href="#">9</a>	SCT	ASHGROVE WELDING LTD.	GEORGETOWN ON L7G	E/124.1	-0.57	<a href="#">64</a>
<a href="#">9</a>	SCT	ASHGROVE WELDING LTD.	RR 2 ON L7G 4S5	E/124.1	-0.57	<a href="#">65</a>



<b>Map Key</b>	<b>DB</b>	<b>Company/Site Name</b>	<b>Address</b>	<b>Dir/Dist (m)</b>	<b>Elev Diff (m)</b>	<b>Page Number</b>
<a href="#">10</a>	WWIS		lot 11 con 8 ON	E/119.0	-0.43	<a href="#">65</a>
<a href="#">11</a>	WWIS		GEORGETOWN ON	ESE/53.0	0.23	<a href="#">66</a>
<a href="#">12</a>	SCT	ASHGROVE WELDING LTD.	13084 10th Side Rd Georgetown ON L7G 4S5	E/98.9	0.04	<a href="#">66</a>
<a href="#">13</a>	WWIS		lot 10 con 7 ON	SSE/45.0	0.26	<a href="#">67</a>
<a href="#">14</a>	WWIS		lot 10 con 8 ON	SE/28.6	0.23	<a href="#">67</a>
<a href="#">15</a>	WWIS		lot 10 con 8 GEORGETOWN ON	ESE/34.0	0.23	<a href="#">68</a>
<a href="#">16</a>	WWIS		lot 10 con 7 ON	SSE/48.4	0.36	<a href="#">69</a>
<a href="#">17</a>	EHS		Part of Lot 10, Concession 8 (Esquesing) Halton Hills ON	ESE/68.1	0.34	<a href="#">69</a>
<a href="#">18</a>	WWIS		lot 10 con 8 ON	ENE/178.9	-0.31	<a href="#">69</a>
<a href="#">19</a>	WWIS		lot 10 con 7 ON	S/119.9	0.19	<a href="#">70</a>
<a href="#">20</a>	WWIS		lot 10 con 8 ON	E/170.7	0.17	<a href="#">71</a>
<a href="#">21</a>	WWIS		lot 10 con 8 ON	E/177.8	0.23	<a href="#">71</a>
<a href="#">22</a>	WWIS		lot 10 con 8 ON	E/181.3	0.24	<a href="#">72</a>
<a href="#">23</a>	WWIS		lot 10 con 8 ON	E/188.4	0.24	<a href="#">73</a>
<a href="#">24</a>	WWIS		lot 10 con 8 ON	E/170.8	0.23	<a href="#">73</a>
<a href="#">25</a>	WWIS		lot 10 con 8 ON	ENE/265.1	-0.39	<a href="#">74</a>
<a href="#">26</a>	WWIS		lot 10 con 8 ON	ENE/297.6	-0.08	<a href="#">74</a>
<a href="#">27</a>	WWIS		lot 10 con 8 GEORGETOWN ON	ESE/141.1	0.50	<a href="#">75</a>
<a href="#">28</a>	WWIS		lot 10 con 8 ON	ENE/369.7	0.23	<a href="#">76</a>
<a href="#">29</a>	WWIS		lot 11 con 7 ON	NW/75.3	-2.66	<a href="#">76</a>
<a href="#">30</a>	WWIS		MILTON ON	SSE/193.3	0.17	<a href="#">77</a>
<a href="#">31</a>	WWIS		lot 10 con 8 ON	ENE/433.3	0.23	<a href="#">77</a>
<a href="#">32</a>	WWIS		lot 10 con 7 ON	SSW/387.7	0.23	<a href="#">78</a>
<a href="#">33</a>	WWIS		lot 10 con 8 ON	ENE/409.8	0.23	<a href="#">78</a>
<a href="#">34</a>	RSC	2108393 Ontario Inc.	10229 Trafalgar Road Halton Hills ON	NW/21.9	-3.57	<a href="#">79</a>



<b>Map Key</b>	<b>DB</b>	<b>Company/Site Name</b>	<b>Address</b>	<b>Dir/Dist (m)</b>	<b>Elev Diff (m)</b>	<b>Page Number</b>
<a href="#">35</a>	WWIS		lot 10 con 8 ON	SE/62.7	0.23	<a href="#">79</a>
<a href="#">36</a>	WWIS		lot 11 con 8 ON	N/462.9	-3.75	<a href="#">80</a>
<a href="#">37</a>	WWIS		lot 9 con 8 ON	SE/23.9	0.23	<a href="#">80</a>
<a href="#">38</a>	WWIS		lot 10 con 7 ON	SE/114.7	-0.13	<a href="#">81</a>
<a href="#">39</a>	WWIS		lot 9 con 8 ON	SE/39.3	0.23	<a href="#">82</a>
<a href="#">40</a>	WWIS		lot 9 con 8 ON	SE/45.0	0.23	<a href="#">82</a>
<a href="#">41</a>	AUWR	MUSTANG SPECIALTEAZ	9811 TRAFALGAR RD GEORGETOWN ON L7G 4S5	SE/42.8	0.23	<a href="#">82</a>
<a href="#">42</a>	EHS		Main St W And Bronte St N Milton ON	N/460.5	-7.10	<a href="#">83</a>
<a href="#">43</a>	WWIS		lot 9 con 7 ON	SE/70.1	-4.64	<a href="#">83</a>
<a href="#">44</a>	WWIS		lot 9 con 8 ON	SE/120.0	-11.82	<a href="#">83</a>
<a href="#">45</a>	WWIS		ON	NNW/253.1	-4.37	<a href="#">84</a>
<a href="#">46</a>	WWIS		lot 13 con 7 ON	NW/74.9	0.23	<a href="#">84</a>
<a href="#">47</a>	WWIS		lot 8 con 7 ON	SE/107.3	-12.63	<a href="#">85</a>
<a href="#">48</a>	WWIS		lot 13 con 7 ON	NW/67.3	0.23	<a href="#">86</a>
<a href="#">49</a>	WWIS		lot 14 con 8 ON	NW/8.6	0.23	<a href="#">86</a>
<a href="#">50</a>	WWIS		lot 8 con 8 ON	ESE/332.0	-14.77	<a href="#">87</a>
<a href="#">51</a>	WWIS		lot 8 con 8 ON	SE/290.7	-14.77	<a href="#">88</a>
<a href="#">52</a>	WWIS		GEORGETOWN ON	NW/171.8	0.23	<a href="#">88</a>
<a href="#">53</a>	WWIS		lot 8 con 7 ON	SSE/323.4	-13.31	<a href="#">89</a>
<a href="#">54</a>	WWIS		lot 14 con 8 GEORGETOWN ON	NW/174.6	0.23	<a href="#">90</a>
<a href="#">54</a>	WWIS		lot 14 con 8 GEORGETOWN ON	NW/174.6	0.23	<a href="#">91</a>
<a href="#">55</a>	WWIS		lot 8 con 8 ON	SE/105.3	-14.77	<a href="#">92</a>
<a href="#">56</a>	WWIS		lot 14 con 8 ON	NW/139.9	0.23	<a href="#">92</a>
<a href="#">57</a>	WWIS		GEORGETOWN ON	NW/151.6	0.23	<a href="#">93</a>
<a href="#">58</a>	GEN	FERRARO & SON GENERAL CONTRACTING INC.	10666 TRAFALGAR ROAD TOWN OF HALTON HILLS ON	NW/113.0	1.30	<a href="#">94</a>

<b>Map Key</b>	<b>DB</b>	<b>Company/Site Name</b>	<b>Address</b>	<b>Dir/Dist (m)</b>	<b>Elev Diff (m)</b>	<b>Page Number</b>
<a href="#">59</a>	EASR	RAVELINO CONSTRUCTION LTD.	10641 Trafalgar Georgetown ON	NW/81.1	0.23	<a href="#">94</a>
<a href="#">60</a>	WWIS		lot 8 con 8 ON	SE/72.4	-14.77	<a href="#">94</a>
<a href="#">61</a>	WWIS		lot 14 con 7 ON	NW/238.4	0.23	<a href="#">95</a>
<a href="#">62</a>	WWIS		lot 14 con 7 ON	NW/83.0	0.74	<a href="#">95</a>
<a href="#">63</a>	WWIS		lot 14 con 7 ON	NW/60.0	0.33	<a href="#">96</a>
<a href="#">64</a>	WWIS		lot 14 con 7 ON	NW/90.2	0.23	<a href="#">96</a>
<a href="#">65</a>	WWIS		lot 8 con 8 ON	SE/75.4	-14.77	<a href="#">97</a>
<a href="#">66</a>	WWIS		lot 14 con 8 GEORGETOWN ON	NW/154.9	0.23	<a href="#">98</a>
<a href="#">66</a>	WWIS		lot 14 con 8 GEORGETOWN ON	NW/154.9	0.23	<a href="#">99</a>
<a href="#">67</a>	WWIS		GEORGETOWN ON	NW/145.7	0.23	<a href="#">100</a>
<a href="#">68</a>	WWIS		lot 14 con 7 ON	NW/99.8	0.23	<a href="#">101</a>
<a href="#">69</a>	WWIS		lot 7 con 8 ON	SE/86.1	-14.77	<a href="#">102</a>
<a href="#">70</a>	WWIS		lot 13 con 8 ON	NW/7.2	0.23	<a href="#">103</a>
<a href="#">71</a>	WWIS		lot 7 con 7 ON	SE/105.4	-14.77	<a href="#">104</a>
<a href="#">72</a>	WWIS		lot 14 con 7 ON	NW/157.6	0.23	<a href="#">105</a>
<a href="#">73</a>	WWIS		lot 14 con 7 ON	NW/68.8	0.23	<a href="#">106</a>
<a href="#">74</a>	WWIS		lot 14 con 7 ON	NW/73.8	0.23	<a href="#">107</a>
<a href="#">75</a>	WWIS		lot 8 con 7 ON	NW/96.0	0.23	<a href="#">107</a>
<a href="#">76</a>	WWIS		lot 7 con 7 ON	SE/282.2	-14.77	<a href="#">108</a>
<a href="#">77</a>	WWIS		lot 14 con 7 ON	NW/83.4	0.23	<a href="#">109</a>
<a href="#">78</a>	WWIS		lot 7 con 7 ON	SE/116.5	-14.77	<a href="#">109</a>
<a href="#">79</a>	WWIS		lot 14 con 7 ON	NW/48.2	0.23	<a href="#">110</a>
<a href="#">80</a>	WWIS		lot 15 con 8 ON	NW/95.7	0.23	<a href="#">111</a>
<a href="#">81</a>	WWIS		lot 7 con 7 ON	SE/121.4	-14.95	<a href="#">111</a>
<a href="#">82</a>	WWIS		lot 6 con 7 ON	SE/135.5	-15.05	<a href="#">113</a>



<b>Map Key</b>	<b>DB</b>	<b>Company/Site Name</b>	<b>Address</b>	<b>Dir/Dist (m)</b>	<b>Elev Diff (m)</b>	<b>Page Number</b>
<a href="#">83</a>	WWIS		lot 6 con 7 ON	SE/61.3	-14.83	<a href="#">113</a>
<a href="#">84</a>	WWIS		lot 14 con 8 ON	NW/32.4	0.23	<a href="#">114</a>
<a href="#">85</a>	WWIS		lot 6 con 7 ON	SE/142.6	-15.19	<a href="#">115</a>
<a href="#">86</a>	WWIS		lot 6 con 7 ON	SE/59.8	-14.96	<a href="#">116</a>
<a href="#">87</a>	WWIS		GEORGETOWN ON	SE/47.4	-14.97	<a href="#">116</a>
<a href="#">88</a>	WWIS		lot 6 con 7 ON	SE/142.6	-15.37	<a href="#">117</a>
<a href="#">89</a>	WWIS		lot 6 con 7 ON	SE/89.5	-15.21	<a href="#">118</a>
<a href="#">90</a>	WWIS		lot 3 con 7 GEORGETOWN ON	SE/55.9	-15.22	<a href="#">118</a>
<a href="#">91</a>	WWIS		lot 7 con 7 ON	SE/180.0	-16.86	<a href="#">119</a>
<a href="#">92</a>	WWIS		lot 6 con 8 ON	SE/166.6	-18.02	<a href="#">120</a>
<a href="#">93</a>	WWIS		ON	NW/170.1	0.23	<a href="#">121</a>
<a href="#">94</a>	EHS		9156-9158 Trafalgar Road Halton Hills ON L7G 4S5	SE/136.5	-18.82	<a href="#">122</a>
<a href="#">95</a>	WWIS		lot 6 con 7 ON	SE/158.6	-19.72	<a href="#">122</a>
<a href="#">96</a>	WWIS		lot 6 con 7 ON	SE/69.9	-18.23	<a href="#">122</a>
<a href="#">97</a>	WWIS		lot 6 con 8 ON	SE/93.5	-17.68	<a href="#">123</a>
<a href="#">98</a>	WWIS		lot 6 con 7 ON	SE/218.9	-26.80	<a href="#">124</a>
<a href="#">99</a>	WWIS		lot 15 con 8 ON	NW/77.8	0.23	<a href="#">124</a>
<a href="#">100</a>	WWIS		lot 15 con 8 ON	NW/116.0	0.23	<a href="#">125</a>
<a href="#">101</a>	WWIS		lot 15 con 8 ON	NW/187.3	0.23	<a href="#">126</a>
<a href="#">102</a>	WWIS		lot 15 con 7 ON	NW/28.4	0.23	<a href="#">127</a>
<a href="#">103</a>	WWIS		lot 15 con 8 ON	NW/36.6	0.23	<a href="#">127</a>
<a href="#">104</a>	GEN	Halton District School Board	13068 15 Side Road RR #2 Georgetown ON L7G 1W8	NW/145.2	0.23	<a href="#">128</a>
<a href="#">105</a>	WWIS		lot 6 con 7 ON	SE/44.9	-26.81	<a href="#">128</a>
<a href="#">106</a>	CFOT	DOREEN EDGAR	9098 TRAFALGAR RD HALTON HILLS ON L7G 4S5	SE/223.0	-29.29	<a href="#">129</a>
<a href="#">107</a>	CA	HALTON HILLS TOWN	15 SIDEROAD/TRAFALGAR RD. HALTON HILLS TOWN ON	NW/0.9	0.23	<a href="#">12</a>

<b>Map Key</b>	<b>DB</b>	<b>Company/Site Name</b>	<b>Address</b>	<b>Dir/Dist (m)</b>	<b>Elev Diff (m)</b>	<b>Page Number</b>
<a href="#">108</a>	WWIS		lot 16 con 8 ON	NW/20.2	0.23	<a href="#">130</a>
<a href="#">109</a>	WWIS		lot 6 con 7 ON	SE/143.8	-29.22	<a href="#">131</a>
<a href="#">110</a>	WWIS		lot 6 con 7 ON	SE/256.6	-29.77	<a href="#">131</a>
<a href="#">111</a>	WWIS		lot 16 con 8 ON	NW/289.6	0.23	<a href="#">132</a>
<a href="#">112</a>	WWIS		lot 16 con 8 ON	NW/87.9	0.23	<a href="#">133</a>
<a href="#">113</a>	WWIS		lot 16 con 8 ON	NW/108.4	0.23	<a href="#">133</a>
<a href="#">114</a>	WWIS		lot 16 con 7 ON	NW/155.2	1.26	<a href="#">134</a>
<a href="#">115</a>	WWIS		lot 16 con 8 ON	NW/166.4	0.23	<a href="#">135</a>
<a href="#">116</a>	WWIS		lot 16 con 8 ON	NW/195.4	0.23	<a href="#">136</a>
<a href="#">117</a>	WWIS		lot 16 con 8 ON	NW/81.5	0.23	<a href="#">136</a>
<a href="#">118</a>	WWIS		lot 16 con 8 ON	NW/154.4	0.23	<a href="#">137</a>
<a href="#">119</a>	WWIS		lot 16 con 8 ON	NW/317.0	0.23	<a href="#">138</a>
<a href="#">120</a>	WWIS		lot 16 con 7 ON	NW/237.8	0.23	<a href="#">139</a>
<a href="#">121</a>	WWIS		lot 16 con 7 ON	NW/169.5	0.55	<a href="#">139</a>
<a href="#">122</a>	WWIS		lot 16 con 8 ON	NW/99.8	0.23	<a href="#">140</a>
<a href="#">123</a>	WWIS		lot 16 con 7 ON	NW/156.2	0.65	<a href="#">141</a>
<a href="#">123</a>	WWIS		lot 16 con 7 ON	NW/156.2	0.65	<a href="#">142</a>
<a href="#">124</a>	WWIS		lot 16 con 8 ON	NW/153.6	0.23	<a href="#">142</a>
<a href="#">125</a>	WWIS		lot 6 con 7 ON	SE/101.2	-29.59	<a href="#">143</a>
<a href="#">126</a>	WWIS		lot 16 con 8 ON	NW/41.6	0.94	<a href="#">144</a>
<a href="#">127</a>	WWIS		lot 6 con 8 ON	SE/11.3	-28.67	<a href="#">144</a>
<a href="#">128</a>	WWIS		lot 6 con 8 ON	SE/454.6	-29.71	<a href="#">145</a>
<a href="#">129</a>	WWIS		lot 6 con 8 ON	SE/460.2	-29.74	<a href="#">146</a>
<a href="#">130</a>	WWIS		lot 6 con 8 ON	SE/421.4	-29.47	<a href="#">146</a>
<a href="#">131</a>	CA	SOUTHFIELD HOLDINGS LTD.	CHANTELAY CRESCENT HALTON HILLS TOWN ON	NW/162.4	0.23	<a href="#">14</a>



<b>Map Key</b>	<b>DB</b>	<b>Company/Site Name</b>	<b>Address</b>	<b>Dir/Dist (m)</b>	<b>Elev Diff (m)</b>	<b>Page Number</b>
<a href="#">132</a>	WWIS		lot 6 con 8 ON	SE/424.9	-29.51	<a href="#">147</a>
<a href="#">133</a>	WWIS		lot 16 con 8 ON	NW/87.8	0.23	<a href="#">148</a>
<a href="#">134</a>	WWIS		lot 6 con 8 ON	SE/460.2	-29.75	<a href="#">149</a>
<a href="#">135</a>	WWIS		lot 16 con 7 ON	NW/285.9	0.23	<a href="#">149</a>
<a href="#">136</a>	WWIS		lot 16 con 8 ON	NW/27.6	0.35	<a href="#">150</a>
<a href="#">137</a>	WWIS		lot 16 con 8 ON	NW/145.7	0.23	<a href="#">151</a>
<a href="#">138</a>	WWIS		lot 16 con 7 ON	NW/132.9	0.13	<a href="#">151</a>
<a href="#">139</a>	WWIS		lot 16 con 8 ON	NW/89.8	0.23	<a href="#">152</a>
<a href="#">140</a>	WWIS		lot 6 con 7 ON	SE/320.3	-29.77	<a href="#">153</a>
<a href="#">141</a>	SPL	1389849 Ontraio Inc.	Trafalger Rd and 5 Side Rd, Georgetown Halton Hills ON	SE/5.8	-29.14	<a href="#">154</a>
<a href="#">142</a>	WWIS		lot 5 con 8 ON	SE/388.5	-29.41	<a href="#">154</a>
<a href="#">143</a>	WWIS		lot 5 con 8 ON	SE/333.1	-28.78	<a href="#">155</a>
<a href="#">144</a>	WWIS		lot 16 con 7 ON	NW/283.5	0.23	<a href="#">155</a>
<a href="#">144</a>	WWIS		lot 16 con 7 ON	NW/283.5	0.23	<a href="#">156</a>
<a href="#">145</a>	WWIS		lot 5 con 8 ON	SE/450.5	-29.77	<a href="#">157</a>
<a href="#">146</a>	WWIS		lot 5 con 8 ON	SE/415.1	-29.77	<a href="#">157</a>
<a href="#">147</a>	WWIS		lot 5 con 8 ON	SE/372.2	-29.48	<a href="#">158</a>
<a href="#">148</a>	WWIS		lot 5 con 8 ON	SE/344.5	-29.23	<a href="#">159</a>
<a href="#">149</a>	WWIS		lot 5 con 8 ON	SE/446.5	-29.77	<a href="#">159</a>
<a href="#">150</a>	WWIS		lot 5 con 8 ON	SE/2.0	-29.50	<a href="#">160</a>
<a href="#">151</a>	WWIS		lot 16 con 7 ON	NW/461.7	0.23	<a href="#">160</a>
<a href="#">152</a>	WWIS		lot 16 con 8 ON	NW/150.5	0.23	<a href="#">161</a>
<a href="#">153</a>	WWIS		lot 5 con 8 ON	SE/255.0	-29.44	<a href="#">162</a>
<a href="#">154</a>	WWIS		lot 16 con 7 ON	NW/128.1	-0.59	<a href="#">163</a>
<a href="#">155</a>	WWIS		lot 16 con 8 ON	NW/89.0	0.43	<a href="#">163</a>

<b>Map Key</b>	<b>DB</b>	<b>Company/Site Name</b>	<b>Address</b>	<b>Dir/Dist (m)</b>	<b>Elev Diff (m)</b>	<b>Page Number</b>
<a href="#">156</a>	WWIS		lot 16 con 7 ON	NW/438.4	0.23	<a href="#">164</a>
<a href="#">157</a>	WWIS		ON	NW/25.0	0.83	<a href="#">165</a>
<a href="#">158</a>	WWIS		lot 16 con 8 ON	NW/178.0	0.23	<a href="#">165</a>
<a href="#">159</a>	WWIS		lot 16 con 8 ON	NW/32.7	0.50	<a href="#">166</a>
<a href="#">160</a>	WWIS		lot 16 con 8 ON	NW/88.3	0.61	<a href="#">166</a>
<a href="#">161</a>	WWIS		lot 5 con 7 ON	SE/86.7	-29.77	<a href="#">167</a>
<a href="#">162</a>	SPL		26 Mill Pond Drive ATKINSON PRIV. RES<UNOFFICIAL> Halton Hills ON L7G 4S6	NW/404.5	0.23	<a href="#">168</a>
<a href="#">163</a>	WWIS		lot 16 con 8 ON	NW/285.4	0.23	<a href="#">168</a>
<a href="#">164</a>	WWIS		lot 16 con 8 ON	NW/112.9	0.00	<a href="#">169</a>
<a href="#">165</a>	WWIS		lot 16 con 8 ON	NW/94.5	-0.46	<a href="#">170</a>
<a href="#">166</a>	SCT	Garold Automation Inc.	47 North Ridge Cres Georgetown ON L7G 6E6	NW/449.5	0.23	<a href="#">170</a>
<a href="#">167</a>	WWIS		lot 16 con 8 ON	NW/23.7	-2.95	<a href="#">171</a>
<a href="#">168</a>	PINC		9 and 13 Mill Pond Drive, Halton Hills ON	NW/195.5	-1.53	<a href="#">172</a>
<a href="#">169</a>	WWIS		lot 16 con 7 ON	NW/206.1	-1.53	<a href="#">172</a>
<a href="#">170</a>	WWIS		lot 16 con 8 ON	NW/15.2	-3.64	<a href="#">173</a>
<a href="#">171</a>	WWIS		lot 16 con 7 ON	NW/184.3	-2.00	<a href="#">173</a>
<a href="#">172</a>	PES	SHEPHERD LAWN CARE LTD	37 STEWARTTOWN RD, RR2 GEORGETOWN ON L7G 4S5	NW/36.8	-4.43	<a href="#">174</a>
<a href="#">173</a>	WWIS		lot 5 con 8 ON	SE/7.9	-29.77	<a href="#">174</a>
<a href="#">174</a>	GEN	FOUNDATION CHEMICALS INCORPORATED17-598	4 MILLPOND ROAD GEORGETOWN ON L7G 4S6	NW/148.8	-3.13	<a href="#">175</a>
<a href="#">174</a>	GEN	PALM EQUIPMENT (CANADA LTD.)	4 MILLPOND DRIVE GEORGETOWN ON L7G 4S6	NW/148.8	-3.13	<a href="#">175</a>
<a href="#">174</a>	GEN	FOUNDATION CHEMICALS INCORPORATED	4 MILLPOND ROAD GEORGETOWN ON L7G 4S6	NW/148.8	-3.13	<a href="#">175</a>
<a href="#">174</a>	GEN	PALM EQUIPMENT (CANADA LTD.)	4 MILLPOND DRIVE GEORGETOWN ON L7G 4S6	NW/148.8	-3.13	<a href="#">175</a>
<a href="#">174</a>	GEN	PALM EQUIPMENT (CANADA LTD.)	4 MILLPOND DRIVE GEORGETOWN ON L7G 4S6	NW/148.8	-3.13	<a href="#">176</a>
<a href="#">175</a>	CA	R.M. OF HALTON	STEWARTTOWN RD/MILLPOND DR. HALTON HILLS TOWN ON	NW/80.3	-4.08	<a href="#">176</a>
<a href="#">176</a>	CA	Georgetown Little Theatre	33 Stewarttown Road R.R. #2, Stn. Main	NW/62.3	-5.12	<a href="#">176</a>



Map Key	DB	Company/Site Name	Address	Dir/Dist (m)	Elev Diff (m)	Page Number
			Halton Hills ON			
<a href="#">177</a>	EHS		11193 Trafagar Road Georgetown ON L7G 4S5	NW/8.0	-8.96	<a href="#">177</a>
<a href="#">178</a>	PINC		25 STEWARTTOWN RD, HALTON HILLS ON	NW/108.2	-6.02	<a href="#">177</a>
<a href="#">178</a>	SPL		25 Stewert Town Rd Halton Hills ON	NW/108.2	-6.02	<a href="#">177</a>
<a href="#">179</a>	WWIS		lot 17 con 7 ON	NW/197.4	-2.63	<a href="#">178</a>
<a href="#">180</a>	HINC		8837 TRAFALGAR ROAD HALTON HILLS ON L7G 4S5	SE/88.0	-29.77	<a href="#">178</a>
<a href="#">180</a>	SPL		8837 Trafalgar Rd Halton Hills ON L7G 4S5	SE/88.0	-29.77	<a href="#">179</a>
<a href="#">181</a>	GEN	Harry Brandford and Sons Painting and Decorating	16 Stewarttown Road RR16 Georgetown ON L7G 4S5	NW/188.8	-1.08	<a href="#">179</a>
<a href="#">181</a>	GEN	Harry Brandford	16 Stewarttown Road RR16 Georgetown ON	NW/188.8	-1.08	<a href="#">180</a>
<a href="#">182</a>	WWIS		lot 5 con 8 ON	SE/62.8	-29.77	<a href="#">180</a>
<a href="#">183</a>	WWIS		lot 4 con 8 ON	SE/5.7	-29.70	<a href="#">181</a>
<a href="#">184</a>	GEN	GROUNDATION CHEMICALS INCORPORATED17-598	4 MILLPOND ROAD, STEWARTTOWN C/O 202-10 MOUNTAINVIEW ROAD SOUTH GEORGETOWN ON L7G 4J9	NW/88.8	-4.94	<a href="#">181</a>
<a href="#">185</a>	CA	R.M. OF HALTON	STEWARTTOWN RD/TRAFALGAR RD. HALTON HILLS TOWN ON	NW/3.6	-11.01	<a href="#">182</a>
<a href="#">186</a>	WWIS		lot 17 con 7 ON	NW/129.3	-1.76	<a href="#">182</a>
<a href="#">187</a>	GEN	NORTH HALTON GOLF & COUNTRY CLUB 28-408	363 MAPLE AVENUE WEST GEORGETOWN ON L7G 4S5	NW/446.0	-14.52	<a href="#">183</a>
<a href="#">187</a>	GEN	NORTH HALTON GOLF & COUNTRY CLUB	363 MAPLE AVENUE WEST GEORGETOWN ON L7G 4S5	NW/446.0	-14.52	<a href="#">183</a>
<a href="#">187</a>	GEN	NORTH HALTON GOLF & COUNTRY CLUB	363 MAPLE AVE WEST GEORGETOWN ON L7G 4S5	NW/446.0	-14.52	<a href="#">183</a>
<a href="#">187</a>	GEN	NORTH HALTON GOLF & COUNTRY CLUB	363 MAPLE AVE WEST GEORGETOWN ON L7G 4S5	NW/446.0	-14.52	<a href="#">184</a>
<a href="#">187</a>	GEN	NORTH HALTON GOLF & COUNTRY CLUB	363 MAPLE AVE WEST GEORGETOWN ON	NW/446.0	-14.52	<a href="#">184</a>
<a href="#">187</a>	GEN	NORTH HALTON GOLF & COUNTRY CLUB	363 MAPLE AVE WEST GEORGETOWN ON	NW/446.0	-14.52	<a href="#">184</a>
<a href="#">187</a>	GEN	NORTH HALTON GOLF & COUNTRY CLUB	363 MAPLE AVE WEST GEORGETOWN ON	NW/446.0	-14.52	<a href="#">184</a>
<a href="#">187</a>	GEN	NORTH HALTON GOLF & COUNTRY CLUB	363 MAPLE AVE WEST GEORGETOWN ON L7G 4S5	NW/446.0	-14.52	<a href="#">185</a>
<a href="#">187</a>	PRT	NORTH HALTON GOLF AND COUNTRY CLUB ATTN COURSE SUP	363 MAPLE AV W GEORGETOWN ON	NW/446.0	-14.52	<a href="#">18</a>
<a href="#">187</a>	PTTW	North Halton Golf and Country Club	363 Maple Avenue West Halton Hills ON	NW/446.0	-14.52	<a href="#">185</a>

<b>Map Key</b>	<b>DB</b>	<b>Company/Site Name</b>	<b>Address</b>	<b>Dir/Dist (m)</b>	<b>Elev Diff (m)</b>	<b>Page Number</b>
<a href="#">187</a>	PTTW	North Halton Golf and Country Club Limited	363 Maple Ave West Lot 16, 17, Concession 8 Halton Hills ON	NW/446.0	-14.52	<a href="#">186</a>
<a href="#">188</a>	GEN	NORTH HALTON GOLF & COUNTRY CLUB	363 MAPLE AVE WEST GEORGETOWN ON	NW/438.7	-14.50	<a href="#">186</a>
<a href="#">188</a>	PTTW	North Halton Golf and Country Club	Lot 15, Concession 7,8 Halton Hills ON	NW/438.7	-14.50	<a href="#">186</a>
<a href="#">188</a>	PTTW	North Halton Golf and Country Club Limited	363 Maple Ave W Lots 16 17 Concession 8 Halton Hills ON	NW/438.7	-14.50	<a href="#">187</a>
<a href="#">188</a>	PTTW	North Halton Golf and Country Club Limited	363 Maple Ave W Lots 16 17 Concession 8 Halton Hills ON	NW/438.7	-14.50	<a href="#">187</a>
<a href="#">189</a>	WWIS		lot 17 con 7 GEORGETOWN ON	NW/313.2	12.58	<a href="#">187</a>
<a href="#">190</a>	WWIS		lot 17 con 7 GEORGETOWN ON	NW/349.3	15.42	<a href="#">188</a>
<a href="#">191</a>	WWIS		lot 17 con 7 ON	NW/298.5	12.85	<a href="#">189</a>
<a href="#">192</a>	WWIS		lot 17 con 7 ON	NW/302.8	13.16	<a href="#">189</a>
<a href="#">193</a>	WWIS		lot 17 con 7 ON	NW/414.8	16.24	<a href="#">190</a>
<a href="#">194</a>	WWIS		lot 17 con 7 ON	NW/349.5	15.61	<a href="#">190</a>
<a href="#">195</a>	EHS		Trafalgar Rd Sideroad 17 Halton Hills ON	NW/1.3	3.22	<a href="#">191</a>
<a href="#">195</a>	GEN	NORTH HALTON GOLF & COUNTRY CLUB	CONC.7&8,LT.17,MAPLE AVE.W.&TRAFALGAR RD., GEORGETOWN ON L7G 4S5	NW/1.3	3.22	<a href="#">192</a>
<a href="#">195</a>	SPL	SHELL CANADA PRODUCTS LTD.	MAPLE & TRAFALGAR GEORGETOWN SERVICE STATION HALTON HILLS TOWN ON	NW/1.3	3.22	<a href="#">19</a>
<a href="#">195</a>	SPL	BFI	INTERSECTION OF TRAFALGAR AND MAPLE IN GEORGETOWN. MOTOR VEHICLE (OPERATING FLUID) HALTON HILLS TOWN ON	NW/1.3	3.22	<a href="#">19</a>
<a href="#">196</a>	EXP	2142927 ONTARIO INC	11409 TRAFALGAR RD GEORGETOWN ON	NW/21.0	3.75	<a href="#">193</a>
<a href="#">196</a>	EXP	2142927 ONTARIO INC	11409 TRAFALGAR RD GEORGETOWN ON	NW/21.0	3.75	<a href="#">193</a>
<a href="#">196</a>	EXP	2142927 ONTARIO INC	11409 TRAFALGAR RD GEORGETOWN ON	NW/21.0	3.75	<a href="#">193</a>
<a href="#">196</a>	FST	1916769 ONTARIO INC	11409 TRAFALGAR RD GEORGETOWN ON L7G 4S4	NW/21.0	3.75	<a href="#">193</a>
<a href="#">196</a>	FST	1916769 ONTARIO INC	11409 TRAFALGAR RD GEORGETOWN ON L7G 4S4	NW/21.0	3.75	<a href="#">194</a>
<a href="#">196</a>	FST	1916769 ONTARIO INC	11409 TRAFALGAR RD GEORGETOWN ON L7G 4S4	NW/21.0	3.75	<a href="#">194</a>
<a href="#">196</a>	FST	1916769 ONTARIO INC	11409 TRAFALGAR RD GEORGETOWN ON L7G 4S4	NW/21.0	3.75	<a href="#">194</a>
<a href="#">196</a>	FSTH	ALVIN ROYCE O/A 1706674 ONTARIO INC	11409 TRAFALGAR RD LOT 18 CON 8 R R 5	NW/21.0	3.75	<a href="#">195</a>



Map Key	DB	Company/Site Name	Address	Dir/Dist (m)	Elev Diff (m)	Page Number
			GEORGETOWN ON L7G 4S4			
<a href="#">196</a>	FSTH	ALVIN ROYCE O/A 1706674 ONTARIO INC	11409 TRAFALGAR RD GEORGETOWN ON L7G 4S4	NW/21.0	3.75	<a href="#">195</a>
<a href="#">196</a>	PRT	PIONEER PETROLEUMS ATTN LOLA LAURIE	11409 TRAFALGAR RD LOT 18 CON 8 R R 5 GEORGETOWN ON L7G4S8	NW/21.0	3.75	<a href="#">19</a>
<a href="#">196</a>	RST	OLCO GAS BAR & CONVENIENCE	11409 TRAFALGAR GEORGETOWN ON	NW/21.0	3.75	<a href="#">196</a>
<a href="#">196</a>	RST	ECONO GAS BAR	11409 TRAFALGAR RD GEORGETOWN ON L7G 4S4	NW/21.0	3.75	<a href="#">196</a>
<a href="#">197</a>	WWIS		ON	NW/353.2	15.89	<a href="#">197</a>
<a href="#">198</a>	WWIS		lot 4 con 8 ON	SE/14.5	-47.83	<a href="#">197</a>
<a href="#">199</a>	ANDR	Hyde Pk Blvd Dump (official)	Georgetown ON L7G	NW/121.7	2.44	<a href="#">19</a>
<a href="#">200</a>	WDSH		18 8 HALTON HILLS ON	NW/107.1	2.91	<a href="#">198</a>
<a href="#">201</a>	EHS		3 Halton Hills Drive Halton Hills ON	NW/183.0	1.63	<a href="#">199</a>
<a href="#">202</a>	ECA	The Corporation of the Town of Halton Hills	11494 Trafalgar Rd Lot 18, Concession 7, Former Township of Esquesing Halton Hills ON L7G 4S4	NW/372.6	15.89	<a href="#">199</a>
<a href="#">203</a>	WWIS		lot 18 con 7 ON	NW/14.9	6.23	<a href="#">199</a>
<a href="#">203</a>	WWIS		lot 18 con 7 ON	NW/14.9	6.23	<a href="#">200</a>
<a href="#">204</a>	WWIS		lot 18 con 7 GEORGETOWN ON	NW/49.6	7.14	<a href="#">200</a>
<a href="#">205</a>	WWIS		lot 18 con 7 GEORGETOWN ON	NW/64.6	8.22	<a href="#">201</a>
<a href="#">206</a>	WWIS		lot 18 con 8 ON	NW/38.9	5.45	<a href="#">202</a>
<a href="#">207</a>	RSC	Bennett Health Care Centre	No municipal address, HALTON HILLS ON	NW/203.3	2.18	<a href="#">202</a>
<a href="#">208</a>	WWIS		lot 2 con 8 ON	SE/425.7	-52.20	<a href="#">203</a>
<a href="#">209</a>	WWIS		lot 3 con 7 ON	SE/219.7	-52.50	<a href="#">203</a>
<a href="#">210</a>	WWIS		lot 3 con 8 ON	SE/315.2	-55.03	<a href="#">204</a>
<a href="#">211</a>	WWIS		HALTON HILLS ON	NW/163.2	13.13	<a href="#">204</a>
<a href="#">212</a>	WWIS		lot 9 con 4 MORNBY ON	SE/25.2	-53.98	<a href="#">205</a>
<a href="#">213</a>	SPL		200 Halton Hills Drive (Georgetown) Halton Hills ON	NW/375.2	1.23	<a href="#">205</a>
<a href="#">214</a>	WWIS		lot 3 con 8 ON	SE/425.5	-55.27	<a href="#">206</a>

<b>Map Key</b>	<b>DB</b>	<b>Company/Site Name</b>	<b>Address</b>	<b>Dir/Dist (m)</b>	<b>Elev Diff (m)</b>	<b>Page Number</b>
<a href="#">215</a>	WWIS		lot 18 con 8 ON	NW/54.9	6.55	<a href="#">206</a>
<a href="#">216</a>	GEN	J.S. JONES AND SON FUNERAL HOME LTD.	11582 TRAFALGAR ROAD GEORGETOWN ON L7G 4S4	NW/76.9	10.98	<a href="#">207</a>
<a href="#">216</a>	GEN	J.S. JONES AND SON FUNERAL HOME 44-404	LTD. 11582 TRAFALGAR ROAD, PO BOX 255 GEORGETOWN ON L7G 4S4	NW/76.9	10.98	<a href="#">207</a>
<a href="#">216</a>	GEN	J.S. JONES AND SON FUNERAL HOME LTD.	11582 TRAFALGAR ROAD GEORGETOWN ON L7G 4S4	NW/76.9	10.98	<a href="#">207</a>
<a href="#">216</a>	GEN	J.S. JONES AND SON FUNERAL HOME LTD.	11582 TRAFALGAR ROAD GEORGETOWN ON L7G 4S4	NW/76.9	10.98	<a href="#">208</a>
<a href="#">216</a>	GEN	J.S. JONES AND SON FUNERAL HOME LTD.	11582 TRAFALGAR ROAD GEORGETOWN ON L7G 4S4	NW/76.9	10.98	<a href="#">208</a>
<a href="#">216</a>	GEN	J.S. JONES AND SON FUNERAL HOME LTD.	11582 TRAFALGAR ROAD GEORGETOWN ON L7G 4S4	NW/76.9	10.98	<a href="#">208</a>
<a href="#">216</a>	GEN	J.S. JONES AND SON FUNERAL HOME LTD.	11582 TRAFALGAR ROAD GEORGETOWN ON L7G 4S4	NW/76.9	10.98	<a href="#">208</a>
<a href="#">216</a>	GEN	J.S. JONES AND SON FUNERAL HOME LTD.	11582 TRAFALGAR ROAD GEORGETOWN ON L7G 4S4	NW/76.9	10.98	<a href="#">209</a>
<a href="#">216</a>	GEN	J.S. JONES AND SON FUNERAL HOME LTD.	11582 TRAFALGAR ROAD GEORGETOWN ON	NW/76.9	10.98	<a href="#">209</a>
<a href="#">217</a>	GEN	J.S. JONES AND SON FUNERAL HOME	LTD. LOT 18 PT. CONCESSION 7 HALTON HILLS ON L7G 4Y5	NW/18.7	8.85	<a href="#">209</a>
<a href="#">218</a>	SCT	CARRETAL GRAPHICS	11603 TRAFALGAR RD GEORGETOWN ON L7G 4S4	NW/104.1	5.60	<a href="#">209</a>
<a href="#">219</a>	WWIS		GEORGETOWN ON	NW/172.3	15.71	<a href="#">210</a>
<a href="#">220</a>	GEN	HALTON HILLS, TOWN OF	11620 TRAFALGAR ROAD HALTON HILLS ON L7G 5G2	NW/233.5	16.23	<a href="#">210</a>
<a href="#">220</a>	GEN	HALTON HILLS, TOWN OF 19-230	11620 TRAFALGAR ROAD HALTON HILLS C/O 1 HALTON HILLS DRIVE, PO BOX 128 GEORGETOWN ON L7G 5G2	NW/233.5	16.23	<a href="#">211</a>
<a href="#">220</a>	GEN	THE REGIOAL MUNICIPALITY OF HALTON	11620 TRAFALGAR ROAD HALTON HILLS PUBLIC WORKS YARD GEORGETOWN ON L7G 4S4	NW/233.5	16.23	<a href="#">211</a>
<a href="#">220</a>	GEN	HALTON HILLS, TOWN OF ENGINEERING/PUBLIC WORKS	11620 TRAFALGAR ROAD HALTON HILLS ON L7G 4S4	NW/233.5	16.23	<a href="#">212</a>
<a href="#">220</a>	GEN	Regional Municipality of Halton	11620 Trafalgar Rd. Georgetown ON L7G 4S4	NW/233.5	16.23	<a href="#">212</a>
<a href="#">220</a>	GEN	HALTON HILLS, TOWN OF	11620 TRAFALGAR ROAD HALTON HILLS ON L7G 4S4	NW/233.5	16.23	<a href="#">213</a>
<a href="#">220</a>	GEN	Regional Municipality of Halton	11620 Trafalgar Rd. Georgetown ON L7G 4S4	NW/233.5	16.23	<a href="#">213</a>
<a href="#">220</a>	GEN	HALTON HILLS, TOWN OF	11620 TRAFALGAR ROAD HALTON HILLS ON L7G 4S4	NW/233.5	16.23	<a href="#">214</a>
<a href="#">220</a>	GEN	Regional Municipality of Halton	11620 Trafalgar Rd. Georgetown ON L7G 4S4	NW/233.5	16.23	<a href="#">214</a>
<a href="#">220</a>	GEN	Regional Municipality of Halton	11620 Trafalgar Rd. Georgetown ON L7G 4S4	NW/233.5	16.23	<a href="#">215</a>
<a href="#">220</a>	GEN	HALTON HILLS, TOWN OF	11620 TRAFALGAR ROAD HALTON HILLS ON L7G 4S4	NW/233.5	16.23	<a href="#">216</a>



<b>Map Key</b>	<b>DB</b>	<b>Company/Site Name</b>	<b>Address</b>	<b>Dir/Dist (m)</b>	<b>Elev Diff (m)</b>	<b>Page Number</b>
<a href="#">220</a>	GEN	Regional Municipality of Halton	11620 Trafalgar Rd. Georgetown ON L7G 4S4	NW/233.5	16.23	<a href="#">216</a>
<a href="#">220</a>	GEN	HALTON HILLS, TOWN OF	11620 TRAFALGAR ROAD HALTON HILLS ON L7G 5G2	NW/233.5	16.23	<a href="#">217</a>
<a href="#">220</a>	GEN	HALTON HILLS, TOWN OF	11620 TRAFALGAR ROAD HALTON HILLS ON	NW/233.5	16.23	<a href="#">217</a>
<a href="#">220</a>	GEN	Regional Municipality of Halton	11620 Trafalgar Rd. Georgetown ON	NW/233.5	16.23	<a href="#">218</a>
<a href="#">221</a>	FST	TOWN OF HALTON HILLS	11618 TRAFALGAR RD GEORGETOWN ON L7G 4S4	NW/69.4	13.36	<a href="#">218</a>
<a href="#">221</a>	FST	TOWN OF HALTON HILLS	11618 TRAFALGAR RD GEORGETOWN ON L7G 4S4	NW/69.4	13.36	<a href="#">219</a>
<a href="#">221</a>	FST	TOWN OF HALTON HILLS	11618 TRAFALGAR RD GEORGETOWN ON L7G 4S4	NW/69.4	13.36	<a href="#">219</a>
<a href="#">221</a>	FSTH	TOWN OF HALTON HILLS	11618 TRAFALGAR RD GEORGETOWN ON L7G 4S4	NW/69.4	13.36	<a href="#">219</a>
<a href="#">221</a>	FSTH	TOWN OF HALTON HILLS	11618 TRAFALGAR RD GEORGETOWN ON L7G 4S4	NW/69.4	13.36	<a href="#">220</a>
<a href="#">221</a>	GEN	Town of Halton Hills	11618 Trafalgar Road Halton Hills ON L7G 4S4	NW/69.4	13.36	<a href="#">220</a>
<a href="#">221</a>	GEN	The Town of Halton Hills	11618 Trafalgar Road Georgetown ON L7G 4S4	NW/69.4	13.36	<a href="#">221</a>
<a href="#">221</a>	SPL	SHELL CANADA PRODUCTS LTD.	AT RESIDENCE AT 11618 TRAFALGAR RD. TANK TRUCK (CARGO) HALTON HILLS TOWN ON L7G 4S4	NW/69.4	13.36	<a href="#">22</a>
<a href="#">221</a>	SPL	The Regional Municipality of Halton	11618 Trafalgar Rd HALTON HILLS PUBLIC WORKS YARD<UNOFFICIAL> Halton Hills ON L7G 4S4	NW/69.4	13.36	<a href="#">221</a>
<a href="#">222</a>	WWIS		lot 3 con 8 ON	SE/153.1	-56.74	<a href="#">222</a>
<a href="#">223</a>	EHS		11643 Trafalgar Road Georgetown ON L7G 4S4	NW/76.7	9.16	<a href="#">222</a>
<a href="#">224</a>	WWIS		lot 20 con 8 ON	NW/22.3	14.39	<a href="#">223</a>
<a href="#">225</a>	WWIS		lot 3 con 7 ON	SE/151.0	-56.96	<a href="#">223</a>
<a href="#">226</a>	WWIS		lot 19 con 8 ON	NW/52.9	12.29	<a href="#">224</a>
<a href="#">227</a>	WWIS		lot 3 con 7 ON	SE/113.1	-57.50	<a href="#">224</a>
<a href="#">228</a>	WWIS		lot 3 con 7 ON	SE/174.4	-57.10	<a href="#">225</a>
<a href="#">229</a>	SPL		Princess Ann Dr./Atwood, Georgetown Halton Hills ON	NW/254.2	3.41	<a href="#">226</a>
<a href="#">230</a>	WWIS		lot 19 con 7 ON	NW/404.6	16.23	<a href="#">226</a>
<a href="#">231</a>	GEN	GEORGETOWN MEDICAL ASSOCIATES	199 PRINCESS ANNE DRIVE GEORGETOWN ON L7G 0E3	NW/14.2	16.47	<a href="#">227</a>
<a href="#">231</a>	GEN	GEORGETOWN MEDICAL ASSOCIATES	199 PRINCESS ANNE DRIVE GEORGETOWN ON L7G 0E3	NW/14.2	16.47	<a href="#">227</a>

<b>Map Key</b>	<b>DB</b>	<b>Company/Site Name</b>	<b>Address</b>	<b>Dir/Dist (m)</b>	<b>Elev Diff (m)</b>	<b>Page Number</b>
<a href="#">231</a>	GEN	GEORGETOWN MEDICAL ASSOCIATES	199 PRINCESS ANNE DRIVE GEORGETOWN ON L7G 0E3	NW/14.2	16.47	<a href="#">227</a>
<a href="#">231</a>	GEN	GEORGETOWN MEDICAL ASSOCIATES	199 PRINCESS ANNE DRIVE GEORGETOWN ON L7G 0E3	NW/14.2	16.47	<a href="#">228</a>
<a href="#">231</a>	GEN	GEORGETOWN MEDICAL ASSOCIATES	199 PRINCESS ANNE DRIVE GEORGETOWN ON	NW/14.2	16.47	<a href="#">228</a>
<a href="#">232</a>	CA	LAW DEV. GROUP GEORGETOWN (NO. 2) LTD.	PRINCESS ANNE DR./TRAFALGAR RD HALTON HILLS ON	NW/3.7	16.23	<a href="#">22</a>
<a href="#">233</a>	WWIS		lot 2 con 8 ON	SE/10.8	-59.85	<a href="#">228</a>
<a href="#">234</a>	WWIS		lot 2 con 8 ON	SE/164.8	-59.61	<a href="#">229</a>
<a href="#">235</a>	WWIS		lot 19 con 8 ON	NW/30.5	16.34	<a href="#">230</a>
<a href="#">236</a>	WWIS		lot 19 con 8 ON	NW/95.6	15.26	<a href="#">231</a>
<a href="#">237</a>	WWIS		lot 2 con 8 ON	SE/187.1	-60.31	<a href="#">231</a>
<a href="#">238</a>	WWIS		lot 2 con 8 ON	SE/36.0	-60.69	<a href="#">232</a>
<a href="#">239</a>	WWIS		lot 2 con 8 ON	SE/104.3	-60.77	<a href="#">233</a>
<a href="#">240</a>	WWIS		lot 19 con 8 GEORGETOWN ON	NW/40.7	15.88	<a href="#">233</a>
<a href="#">241</a>	WWIS		lot 2 con 7 ON	SE/424.2	-60.01	<a href="#">234</a>
<a href="#">242</a>	SCT	Capital Woodworking/Carpentry	23 Munro Cir Georgetown ON L7G 6A3	NW/335.4	5.77	<a href="#">235</a>
<a href="#">243</a>	WWIS		lot 19 con 8 ON	NW/60.7	15.01	<a href="#">235</a>
<a href="#">244</a>	WWIS		lot 2 con 7 ON	SE/429.9	-60.77	<a href="#">235</a>
<a href="#">245</a>	WWIS		lot 19 con 8 ON	NW/60.4	15.18	<a href="#">236</a>
<a href="#">246</a>	WWIS		lot 19 con 8 ON	NW/66.1	15.12	<a href="#">237</a>
<a href="#">247</a>	WWIS		lot 2 con 8 ON	SE/235.3	-55.77	<a href="#">238</a>
<a href="#">248</a>	WWIS		lot 2 con 8 ON	SE/249.1	-55.77	<a href="#">238</a>
<a href="#">249</a>	WWIS		lot 1 con 8 ON	SE/102.1	-57.20	<a href="#">239</a>
<a href="#">250</a>	WWIS		lot 1 con 8 ON	SE/69.0	-57.99	<a href="#">239</a>
<a href="#">251</a>	WWIS		lot 1 con 8 ON	SE/99.5	-57.12	<a href="#">240</a>
<a href="#">252</a>	WWIS		lot 2 con 8 ON	SE/227.5	-55.77	<a href="#">240</a>
<a href="#">253</a>	WWIS		lot 2 con 7 ON	SE/494.6	-60.77	<a href="#">241</a>



<b>Map Key</b>	<b>DB</b>	<b>Company/Site Name</b>	<b>Address</b>	<b>Dir/Dist (m)</b>	<b>Elev Diff (m)</b>	<b>Page Number</b>
<a href="#">254</a>	WWIS		lot 1 con 8 ON	SE/64.2	-57.70	<a href="#">242</a>
<a href="#">255</a>	WWIS		HORNBY ON	SE/32.7	-57.26	<a href="#">242</a>
<a href="#">256</a>	WWIS		lot 1 con 8 ON	SE/129.1	-59.31	<a href="#">243</a>
<a href="#">257</a>	WWIS		lot 20 con 8 ON	NW/67.1	16.23	<a href="#">244</a>
<a href="#">258</a>	SPL	The Regional Municipality of Halton	168 & 172 Mowat Cres. (Trafalgar Road & Burton Road), Georgetown Halton Hills ON	NW/355.1	16.20	<a href="#">245</a>
<a href="#">259</a>	WWIS		lot 20 con 8 GEORGETOWN ON	NW/9.3	16.23	<a href="#">245</a>
<a href="#">260</a>	WWIS		lot 20 con 7 ON	NW/73.1	16.23	<a href="#">246</a>
<a href="#">261</a>	WWIS		lot 1 con 8 ON	SE/103.7	-59.38	<a href="#">246</a>
<a href="#">262</a>	WWIS		lot 20 con 7 ON	NW/43.6	16.23	<a href="#">247</a>
<a href="#">263</a>	CA	1100898 ONTARIO INC.	20 SIDEROAD/TRAFALGAR RD. HALTON HILLS TOWN ON	NW/0.1	16.23	<a href="#">24</a>
<a href="#">264</a>	WWIS		lot 20 con 7 ON	NW/309.5	16.23	<a href="#">248</a>
<a href="#">265</a>	WWIS		lot 1 con 8 ON	SE/56.7	-58.61	<a href="#">249</a>
<a href="#">266</a>	WWIS		lot 20 con 8 ON	NW/59.5	16.23	<a href="#">250</a>
<a href="#">267</a>	CFOT	Bahr Saddlery Ltd.	13329 Steeles Ave. W., Hornby Halton ON L0P 1E0	SE/355.6	-60.77	<a href="#">250</a>
<a href="#">267</a>	CFOT	BAHR SADDLERY LTD.	13329 STEELES AVENUE WEST, HORNBY HALTON ON L0P 1E0	SE/355.6	-60.77	<a href="#">250</a>
<a href="#">267</a>	PES	BAHR SADDLERY LIMITED	13329 STEELES AVENUE WEST HORNBY ON L0P 1E0	SE/355.6	-60.77	<a href="#">251</a>
<a href="#">267</a>	PES	BAHR SADDLERY LIMITED	13329 STEELES AVENUE WEST HORNBY ON L0P1E0	SE/355.6	-60.77	<a href="#">251</a>
<a href="#">268</a>	GEN	Region of Halton	13571 Steeles Avenue Hornby ON L0P 1E0	SE/81.0	-59.97	<a href="#">251</a>
<a href="#">268</a>	GEN	Region of Halton	13571 Steeles Avenue Hornby ON L0P 1E0	SE/81.0	-59.97	<a href="#">251</a>
<a href="#">269</a>	WWIS		lot 20 con 8 ON	NW/198.7	16.23	<a href="#">251</a>
<a href="#">270</a>	WWIS		lot 19 con 8 ON	NW/70.1	16.23	<a href="#">252</a>
<a href="#">271</a>	WWIS		lot 20 con 8 ON	NW/168.3	16.23	<a href="#">253</a>
<a href="#">272</a>	WWIS		lot 20 con 8 GEORGETOWN ON	NW/95.8	16.23	<a href="#">253</a>
<a href="#">273</a>	WWIS		lot 20 con 8 ON	NW/275.0	16.23	<a href="#">254</a>
<a href="#">274</a>	WWIS		GEORGETOWN ON	NW/197.6	16.23	<a href="#">254</a>

<b>Map Key</b>	<b>DB</b>	<b>Company/Site Name</b>	<b>Address</b>	<b>Dir/Dist (m)</b>	<b>Elev Diff (m)</b>	<b>Page Number</b>
<a href="#">275</a>	WWIS		lot 20 con 8 GEORGETOWN ON	NW/62.6	16.23	<a href="#">255</a>
<a href="#">276</a>	WWIS		lot 1 con 8 ON	SE/99.5	-58.58	<a href="#">256</a>
<a href="#">277</a>	WWIS		lot 20 con 8 GEORGETOWN ON	NW/87.3	16.23	<a href="#">256</a>
<a href="#">278</a>	WWIS		lot 20 con 8 ON	NW/282.1	16.23	<a href="#">257</a>
<a href="#">279</a>	WWIS		ITORNBY ON	SE/50.9	-59.10	<a href="#">258</a>
<a href="#">280</a>	WWIS		lot 1 con 8 ON	SE/160.5	-60.77	<a href="#">258</a>
<a href="#">281</a>	WWIS		lot 1 con 8 ON	SE/408.9	-60.77	<a href="#">259</a>
<a href="#">282</a>	CA	REGIONAL MUN. OF HALTON - LOT 21, CONC.8	LINDSAY CT. WATER PUMP STATION	NW/3.7	16.23	<a href="#">26</a>
<a href="#">282</a>	CA	R.M. OF HALTON - LOT 20, CONC. 8	HALTON HILLS TOWN ON LINDSAY CT./TRAFALGAR RD. HALTON HILLS TOWN ON	NW/3.7	16.23	<a href="#">26</a>
<a href="#">283</a>	WWIS		ON	NW/40.7	16.23	<a href="#">260</a>
<a href="#">284</a>	WWIS		lot 20 con 8 ON	NW/226.9	16.23	<a href="#">261</a>
<a href="#">285</a>	WWIS		lot 20 ON	NW/31.9	16.36	<a href="#">262</a>
<a href="#">286</a>	WWIS		lot 21 con 8 ON	NW/27.7	16.33	<a href="#">263</a>
<a href="#">287</a>	WWIS		lot 1 con 8 HORNBY ON	SE/76.1	-59.08	<a href="#">264</a>
<a href="#">288</a>	FST	2042066 ONTARIO INC	8013 TRAFALGAR RD HALTON HILLS ON L0P 1E0	SE/57.9	-59.24	<a href="#">264</a>
<a href="#">288</a>	FST	2042066 ONTARIO INC	8013 TRAFALGAR RD HALTON HILLS ON L0P 1E0	SE/57.9	-59.24	<a href="#">264</a>
<a href="#">288</a>	FSTH	2042066 ONTARIO INC	8013 TRAFALGAR RD HALTON HILLS ON	SE/57.9	-59.24	<a href="#">265</a>
<a href="#">288</a>	FSTH	2042066 ONTARIO INC (AKA BVD HOLDINGS)	8013 TRAFALGAR RD HALTON HILLS ON	SE/57.9	-59.24	<a href="#">265</a>
<a href="#">289</a>	WWIS		lot 20 con 8 ON	NW/36.1	16.54	<a href="#">266</a>
<a href="#">290</a>	CA	1249888 Ontario Inc.	13605 Steeles Ave Hornby Halton Hills ON	SE/32.2	-60.09	<a href="#">267</a>
<a href="#">290</a>	EXP	1249888 ONTARIO INC	13605 STEELES AV HORNBY ON	SE/32.2	-60.09	<a href="#">267</a>
<a href="#">290</a>	EXP	1249888 ONTARIO INC	13605 STEELES AV HORNBY ON	SE/32.2	-60.09	<a href="#">267</a>
<a href="#">290</a>	EXP	1249888 ONTARIO INC	13605 STEELES AV HORNBY ON	SE/32.2	-60.09	<a href="#">268</a>
<a href="#">290</a>	EXP	1249888 ONTARIO INC	13605 STEELES AV HORNBY ON	SE/32.2	-60.09	<a href="#">268</a>
<a href="#">290</a>	EXP	1249888 ONTARIO INC	13605 STEELES AV HORNBY ON	SE/32.2	-60.09	<a href="#">268</a>



<b>Map Key</b>	<b>DB</b>	<b>Company/Site Name</b>	<b>Address</b>	<b>Dir/Dist (m)</b>	<b>Elev Diff (m)</b>	<b>Page Number</b>
<a href="#">290</a>	EXP	1249888 ONTARIO INC	13605 STEELES AV HORNBY ON	SE/32.2	-60.09	<a href="#">269</a>
<a href="#">290</a>	EXP	1249888 ONTARIO INC	13605 STEELES AV HORNBY ON	SE/32.2	-60.09	<a href="#">269</a>
<a href="#">290</a>	EXP	1249888 ONTARIO INC	13605 STEELES AV HORNBY ON	SE/32.2	-60.09	<a href="#">269</a>
<a href="#">290</a>	EXP	1249888 ONTARIO INC	13605 STEELES AV HORNBY ON	SE/32.2	-60.09	<a href="#">269</a>
<a href="#">290</a>	EXP	1249888 ONTARIO INC	13605 STEELES AV HORNBY ON	SE/32.2	-60.09	<a href="#">270</a>
<a href="#">290</a>	EXP	1249888 ONTARIO INC	13605 STEELES AV HORNBY ON	SE/32.2	-60.09	<a href="#">270</a>
<a href="#">290</a>	EXP	1249888 ONTARIO INC	13605 STEELES AV HORNBY ON	SE/32.2	-60.09	<a href="#">270</a>
<a href="#">290</a>	EXP	1249888 ONTARIO INC	13605 STEELES AV HORNBY ON L0P 1E0	SE/32.2	-60.09	<a href="#">270</a>
<a href="#">290</a>	EXP	1249888 ONTARIO INC	13605 STEELES AV HORNBY ON L0P 1E0	SE/32.2	-60.09	<a href="#">271</a>
<a href="#">290</a>	EXP	1249888 ONTARIO INC	13605 STEELES AV HORNBY ON L0P 1E0	SE/32.2	-60.09	<a href="#">271</a>
<a href="#">290</a>	EXP	1249888 ONTARIO INC	13605 STEELES AV HORNBY ON L0P 1E0	SE/32.2	-60.09	<a href="#">271</a>
<a href="#">290</a>	EXP	1249888 ONTARIO INC	13605 STEELES AV HORNBY ON L0P 1E0	SE/32.2	-60.09	<a href="#">271</a>
<a href="#">290</a>	EXP	1249888 ONTARIO INC	13605 STEELES AV HORNBY ON L0P 1E0	SE/32.2	-60.09	<a href="#">272</a>
<a href="#">290</a>	FSTH	1249888 ONTARIO INC	13605 STEELES AV RR 1 HORNBY ON L0P 1E0	SE/32.2	-60.09	<a href="#">272</a>
<a href="#">290</a>	GEN	1249888 Ontario Inc.	13605 Steeles Avenue Hornby ON L0P 1E0	SE/32.2	-60.09	<a href="#">273</a>
<a href="#">290</a>	SPL		13605 Steeles Ave Halton Hills ON	SE/32.2	-60.09	<a href="#">273</a>
<a href="#">291</a>	WWIS		ON	NW/9.4	16.23	<a href="#">273</a>
<a href="#">292</a>	WWIS		lot 15 con 8 HORNBY ON	SE/38.3	-59.51	<a href="#">274</a>
<a href="#">293</a>	WWIS		lot 1 con 8 ON	SE/42.2	-60.33	<a href="#">274</a>
<a href="#">294</a>	GEN	Region of Halton	13693 Steeles Avenue Hornby ON L0P 1E0	SE/95.1	-59.13	<a href="#">275</a>
<a href="#">294</a>	GEN	Region of Halton	13693 Steeles Avenue Hornby ON L0P 1E0	SE/95.1	-59.13	<a href="#">275</a>
<a href="#">295</a>	RST	PETRO-CANADA	13605 STEELES MILTON ON	SE/35.4	-60.30	<a href="#">275</a>
<a href="#">296</a>	WWIS		lot 1 con 8 ON	SE/164.9	-60.77	<a href="#">276</a>
<a href="#">297</a>	CA	LAW DEV. GROUP GEORGETOWN (NO.2) LTD.	BANTING RD./HWY. #7, PT.LOT 20 HALTON HILLS TOWN ON	NW/453.4	16.23	<a href="#">27</a>
<a href="#">297</a>	CA	LAW DEV. GROUP GEORGETOWN (NO.2) LTD.	BANTING RD./HWY. #7, PT.LOT 20 HALTON HILLS TOWN ON	NW/453.4	16.23	<a href="#">27</a>

Map Key	DB	Company/Site Name	Address	Dir/Dist (m)	Elev Diff (m)	Page Number
<a href="#">298</a>	EHS		Concession 8, Part Lot 1 Town of Halton Hills ON	SE/22.2	-59.82	<a href="#">277</a>
<a href="#">299</a>	WWIS		ON	SE/84.4	-59.29	<a href="#">277</a>
<a href="#">300</a>	WWIS		lot 1 con 8 ON	SE/56.2	-59.51	<a href="#">277</a>
<a href="#">301</a>	WWIS		Halton Hills ON	SE/86.3	-59.28	<a href="#">278</a>
<a href="#">302</a>	EHS		Steeles Ave & Trafalgar Rd Halton Hills ON	SE/3.1	-60.23	<a href="#">278</a>
<a href="#">302</a>	EXP	COUNTRY FARE MARKET LTD	LOT 1 CON 8 ESQUESING TWP HORNBY ON M5T 1R5	SE/3.1	-60.23	<a href="#">279</a>
<a href="#">302</a>	GEN	SHELL CANADA PRODUCTS LTD.	RR #2, STEELES & TRAFALGAR, HORNBY C/O 1500 DON MILLS RD. NORTH YORK ON L0P 1E0	SE/3.1	-60.23	<a href="#">279</a>
<a href="#">302</a>	GEN	SHELL CANADA PRODUCTS LTD. 35-531	RR #2, STEELES & TRAFALGAR, HORNBY C/O 1500 DON MILLS RD. NORTH YORK ON L0P 1E0	SE/3.1	-60.23	<a href="#">279</a>
<a href="#">302</a>	GEN	SHELL CANADA PRODUCTS LIMITED	STEELES AND TRAFALGAR HORNBY ON L0P 1E0	SE/3.1	-60.23	<a href="#">279</a>
<a href="#">302</a>	PRT	COUNTRY FARE MARKET LTD	LOT 1 CON 8 ESQUESING TWP HORNBY ON	SE/3.1	-60.23	<a href="#">28</a>
<a href="#">302</a>	PRT	COUNTRY FARE MARKET LTD	LOT 8 CON 1 TRAFALGAR & STEELE HORNBY ON	SE/3.1	-60.23	<a href="#">28</a>
<a href="#">302</a>	PRT	COUNTRY FARE MARKET LTD	UNKNOWN - RR 2 HORNBY ON L0P1E0	SE/3.1	-60.23	<a href="#">28</a>
<a href="#">302</a>	SPL	SHELL CANADA PRODUCTS LTD.	TRAFALGAR ROAD AND STEELES KEY-LOCK STATION HALTON HILLS TOWN ON	SE/3.1	-60.23	<a href="#">28</a>
<a href="#">302</a>	SPL	SHELL CANADA PRODUCTS LTD.	RR2 HORNBY, CORNER OF STEELES AND TRAFALGAR SERVICE STATION HALTON HILLS TOWN ON	SE/3.1	-60.23	<a href="#">28</a>
<a href="#">302</a>	SPL	Bulk Transport Systems	Steeles and Trafalgar - MVA<UNOFFICIAL> Halton Hills ON	SE/3.1	-60.23	<a href="#">281</a>
<a href="#">303</a>	EXP	TRUCK TOWN TERMINAL INC	1693 STEELES AV E & TRAFALGAR RD HORNBY ON	SE/8.1	-60.25	<a href="#">281</a>
<a href="#">304</a>	WWIS		ON	SE/65.3	-60.76	<a href="#">282</a>
<a href="#">305</a>	WWIS		ON	SE/63.0	-60.76	<a href="#">282</a>
<a href="#">306</a>	WWIS		lot 15 con 8 ON	SE/35.0	-60.14	<a href="#">282</a>
<a href="#">307</a>	WWIS		lot 15 con 7 Milton ON	SE/95.7	-60.77	<a href="#">283</a>
<a href="#">308</a>	WWIS		ON	SE/58.4	-60.75	<a href="#">284</a>
<a href="#">309</a>	WWIS		lot 15 con 8 ON	SE/37.3	-60.23	<a href="#">284</a>



<b>Map Key</b>	<b>DB</b>	<b>Company/Site Name</b>	<b>Address</b>	<b>Dir/Dist (m)</b>	<b>Elev Diff (m)</b>	<b>Page Number</b>
<a href="#">310</a>	WWIS		lot 15 con 8 ON	SE/59.1	-60.00	<a href="#">285</a>
<a href="#">311</a>	WWIS		lot 20 con 8 GEORGETOWN ON	NW/33.9	17.77	<a href="#">286</a>
<a href="#">312</a>	WWIS		HALTON HILLS ON	SE/111.5	-59.42	<a href="#">286</a>
<a href="#">313</a>	WWIS		lot 15 con 8 ON	SE/53.1	-60.12	<a href="#">287</a>
<a href="#">314</a>	GEN	Imperial Oil	7974 Trafalgar Road Hornby ON	SE/51.8	-60.69	<a href="#">287</a>
<a href="#">314</a>	GEN	Imperial Oil	7974 Trafalgar Road Hornby ON	SE/51.8	-60.69	<a href="#">288</a>
<a href="#">314</a>	WWIS		HORNBY ON	SE/51.8	-60.69	<a href="#">288</a>
<a href="#">315</a>	WWIS		ON	SE/115.5	-59.46	<a href="#">288</a>
<a href="#">316</a>	SPL	RECREATION & PARKS DEPARTMENT	13526 STEELES AVE. WEST. HORNBY COMMUNITY HALL STORAGE TANK HALTON HILLS TOWN ON	SE/159.8	-60.77	<a href="#">28</a>
<a href="#">317</a>	WWIS		lot 21 con 8 ON	NW/334.1	16.23	<a href="#">289</a>
<a href="#">318</a>	CA	EQUITY WASTE MANAGEMENT OF CANADA CORP.	PT.LOT 15/CON.8,14000 STEELES HALTON HILLS TOWN ON	ESE/475.1	-58.23	<a href="#">29</a>
<a href="#">319</a>	WWIS		lot 15 con 7 ON	SE/98.2	-60.77	<a href="#">290</a>
<a href="#">320</a>	WWIS		ON	SE/209.0	-59.75	<a href="#">291</a>
<a href="#">321</a>	WWIS		lot 15 con 7 ON	SE/94.1	-60.77	<a href="#">291</a>
<a href="#">322</a>	WWIS		ON	SE/70.6	-60.77	<a href="#">292</a>
<a href="#">323</a>	WWIS		lot 15 con 8 ON	SE/130.7	-59.58	<a href="#">292</a>
<a href="#">324</a>	WWIS		lot 15 con 7 ON	SE/68.8	-60.75	<a href="#">293</a>
<a href="#">325</a>	ECA	Shell Canada Limited	Hornby Milton ON	SE/79.5	-60.26	<a href="#">294</a>
<a href="#">325</a>	EXP	PISHOY MERCURIUS ONTARIO LTD	7975 TRAFALGAR RD N HORNBY ON	SE/79.5	-60.26	<a href="#">294</a>
<a href="#">325</a>	FST	SAID AWADALLA	7975 TRAFALGAR RD N HORNBY ON L0P 1E0	SE/79.5	-60.26	<a href="#">294</a>
<a href="#">325</a>	FST	SAID AWADALLA	7975 TRAFALGAR RD N HORNBY ON L0P 1E0	SE/79.5	-60.26	<a href="#">294</a>
<a href="#">325</a>	FST	SAID AWADALLA	7975 TRAFALGAR RD N HORNBY ON L0P 1E0	SE/79.5	-60.26	<a href="#">295</a>
<a href="#">325</a>	FST	SAID AWADALLA	7975 TRAFALGAR RD N HORNBY ON L0P 1E0	SE/79.5	-60.26	<a href="#">295</a>
<a href="#">325</a>	FSTH	2060047 ONTARIO INC O/A GAS STN	7975 TRAFALGAR RD N LOT 15 CON 8 HORNBY ON	SE/79.5	-60.26	<a href="#">295</a>

<b>Map Key</b>	<b>DB</b>	<b>Company/Site Name</b>	<b>Address</b>	<b>Dir/Dist (m)</b>	<b>Elev Diff (m)</b>	<b>Page Number</b>
<a href="#">325</a>	FSTH	2060047 ONTARIO INC O/A GAS STN	7975 TRAFALGAR RD N HORNBY ON	SE/79.5	-60.26	<a href="#">296</a>
<a href="#">325</a>	GEN	SHELL CANADA PRODUCTS LIMITED	7975 TRAFALGAR ROAD HALTON HILLS ON L0P 1E0	SE/79.5	-60.26	<a href="#">297</a>
<a href="#">325</a>	GEN	SHELL CANADA PRODUCTS LIMITED	7975 TRAFALGAR ROAD HALTON HILLS ON	SE/79.5	-60.26	<a href="#">297</a>
<a href="#">325</a>	GEN	SHELL CANADA PRODUCTS LIMITED	7975 TRAFALGAR ROAD HALTON HILLS ON	SE/79.5	-60.26	<a href="#">297</a>
<a href="#">325</a>	PRT	HORNBY CIRCLE K BONNIE H BAKEWELL	2975 TRAFALGAR RD N LOT 15 CON 8 HORNBY ON	SE/79.5	-60.26	<a href="#">29</a>
<a href="#">325</a>	SPL	SHELL CANADA PRODUCTS LTD.	SHELL STATION AT 7975 TRAFALGAR ROAD, TRAFALGAR/STEELES, HORNBY SERVICE STATION HALTON HILLS TOWN ON	SE/79.5	-60.26	<a href="#">29</a>
<a href="#">325</a>	SPL	SHELL CANADA PRODUCTS LTD.	SHELL STATION AT 7975 TRAFALGAR ROAD IN HORNBY SERVICE STATION HALTON HILLS TOWN ON	SE/79.5	-60.26	<a href="#">29</a>
<a href="#">325</a>	SPL	SHELL CANADA PRODUCTS LTD.	7975 TRAFALGAR RD, HORNBY SERVICE STATION HALTON HILLS TOWN ON	SE/79.5	-60.26	<a href="#">29</a>
<a href="#">325</a>	WWIS		lot 15 con 8 HORNBY ON	SE/79.5	-60.26	<a href="#">299</a>
<a href="#">325</a>	WWIS		lot 15 con 8 HORNBY ON	SE/79.5	-60.26	<a href="#">299</a>
<a href="#">325</a>	WWIS		lot 15 con 8 HORNBY ON	SE/79.5	-60.26	<a href="#">300</a>
<a href="#">326</a>	WWIS		lot 15 con 7 ON	SE/157.3	-60.77	<a href="#">300</a>
<a href="#">327</a>	GEN	DOUG CHALMERS INC.	HWY. #7 WEST, 1 MILE WEST OF TRAFALGAR, ON SOUTH SIDE OF #7 GEORGETOWN ON	NW/3.6	17.54	<a href="#">301</a>
<a href="#">327</a>	SPL	Burnett Farms<UNOFFICIAL>	Highway 7 and Trafalger Rd Halton Hills ON	NW/3.6	17.54	<a href="#">301</a>
<a href="#">328</a>	WWIS		lot 15 con 8 ON	SE/208.0	-59.77	<a href="#">301</a>
<a href="#">329</a>	WWIS		lot 15 con 8 ON	SE/170.1	-59.70	<a href="#">302</a>
<a href="#">330</a>	GEN	FL SIGNS LTD.	1144 STEELES AVE. W. HORNBY ON L0P 1E0	SE/262.8	-59.64	<a href="#">303</a>
<a href="#">330</a>	GEN	FL SIGNS LTD.	1144 STEELES AVE. W. HORNBY ON L0P 1E0	SE/262.8	-59.64	<a href="#">304</a>
<a href="#">330</a>	GEN	FL SIGNS LTD. 15-184	1144 STEELES AVE. W. HORNBY ON L0P 1E0	SE/262.8	-59.64	<a href="#">304</a>
<a href="#">330</a>	GEN	FL SIGNS LTD	1144 STEELES AVE. W. HORNBY ON L0P 1E0	SE/262.8	-59.64	<a href="#">304</a>
<a href="#">330</a>	GEN	FL SIGNS LIMITED	1144 STEELES AVENUE WEST HORNBY ON L0P 1E0	SE/262.8	-59.64	<a href="#">304</a>
<a href="#">330</a>	SCT	F L SIGNS LTD.	1144 STEELES AVE W HORNBY ON L0P 1E0	SE/262.8	-59.64	<a href="#">30</a>



<b>Map Key</b>	<b>DB</b>	<b>Company/Site Name</b>	<b>Address</b>	<b>Dir/Dist (m)</b>	<b>Elev Diff (m)</b>	<b>Page Number</b>
<a href="#">331</a>	WWIS		lot 21 con 8 ON	NW/351.0	16.23	<a href="#">305</a>
<a href="#">332</a>	WWIS		ON	SE/267.7	-60.77	<a href="#">305</a>
<a href="#">333</a>	WWIS		lot 15 con 8 ON	SE/107.6	-60.73	<a href="#">306</a>
<a href="#">334</a>	WWIS		lot 15 con 8 ON	SE/116.5	-60.77	<a href="#">306</a>
<a href="#">335</a>	WWIS		lot 20 con 7 ON	NW/148.5	19.78	<a href="#">307</a>
<a href="#">336</a>	WWIS		lot 15 con 8 ON	SE/121.0	-60.77	<a href="#">307</a>
<a href="#">337</a>	WWIS		lot 15 con 8 ON	SE/140.6	-60.60	<a href="#">308</a>
<a href="#">338</a>	WWIS		lot 21 con 7 ON	NW/176.6	20.21	<a href="#">309</a>
<a href="#">339</a>	WWIS		Halton Hills ON	SE/164.6	-60.17	<a href="#">309</a>
<a href="#">340</a>	WWIS		lot 21 con 7 ON	NW/427.6	21.90	<a href="#">310</a>
<a href="#">341</a>	WWIS		lot 15 con 7 ON	SE/158.2	-60.77	<a href="#">311</a>
<a href="#">342</a>	EHS		13722 Steels Ave Halton Hills ON	SE/172.4	-60.25	<a href="#">311</a>
<a href="#">343</a>	GEN	Priestly Demolition Inc.	7935 Trafalgar Road Halton Hills ON	SE/160.8	-60.77	<a href="#">311</a>
<a href="#">344</a>	ECA	Calloway Reit (Halton) Inc.	13722 Steeles Ave W Part of Lot 15, Concession 8 Halton Hills ON	SE/188.6	-60.33	<a href="#">312</a>
<a href="#">345</a>	WWIS		lot 15 con 8 ON	ESE/368.0	-59.30	<a href="#">312</a>
<a href="#">346</a>	WWIS		ON	NW/325.0	16.23	<a href="#">313</a>
<a href="#">347</a>	WWIS		HALTON HILLS ON	ESE/415.9	-59.68	<a href="#">313</a>
<a href="#">348</a>	WWIS		lot 21 con 7 GEORGETOWN ON	NW/51.5	19.86	<a href="#">314</a>
<a href="#">349</a>	WWIS		lot 21 con 7 ON	NW/353.9	23.52	<a href="#">314</a>
<a href="#">350</a>	WWIS		lot 21 con 8 ON	NW/415.1	16.23	<a href="#">315</a>
<a href="#">351</a>	WWIS		lot 15 con 8 ON	SE/375.5	-59.77	<a href="#">315</a>
<a href="#">352</a>	WWIS		lot 15 con 8 ON	SE/377.9	-59.77	<a href="#">316</a>
<a href="#">353</a>	PRT	GULLWING PETROLEUMS INC	7720 TRAFALGAR & STEELES HALTON HILLS ON	SE/262.0	-60.77	<a href="#">31</a>
<a href="#">354</a>	EHS		13850 Steeles Avenue Campbellville ON	SE/432.4	-59.76	<a href="#">317</a>
<a href="#">355</a>	WWIS		lot 21 con 8 ON	NW/123.7	20.55	<a href="#">317</a>

<b>Map Key</b>	<b>DB</b>	<b>Company/Site Name</b>	<b>Address</b>	<b>Dir/Dist (m)</b>	<b>Elev Diff (m)</b>	<b>Page Number</b>
<a href="#">356</a>	WWIS		lot 15 con 8 ON	SE/399.9	-60.77	<a href="#">318</a>
<a href="#">357</a>	WWIS		lot 15 con 8 ON	SE/439.1	-60.77	<a href="#">318</a>
<a href="#">358</a>	WWIS		lot 21 con 8 GEORGETOWN ON	NW/210.2	22.42	<a href="#">319</a>
<a href="#">359</a>	WWIS		lot 21 con 8 ON	NW/251.8	22.31	<a href="#">319</a>
<a href="#">360</a>	WWIS		lot 21 con 8 GEORGETOWN ON	NW/246.0	22.89	<a href="#">320</a>
<a href="#">361</a>	WWIS		lot 22 con 7 ON	NW/358.8	27.29	<a href="#">321</a>
<a href="#">362</a>	WWIS		lot 22 con 7 ON	NW/378.6	27.24	<a href="#">321</a>
<a href="#">363</a>	WWIS		lot 22 con 8 GEORGETOWN ON	NW/386.1	26.15	<a href="#">322</a>
<a href="#">364</a>	WWIS		lot 22 con 8 GEORGETOWN ON	NW/394.1	25.92	<a href="#">322</a>
<a href="#">365</a>	WWIS		lot 22 con 7 ON	NW/416.4	28.67	<a href="#">323</a>
<a href="#">366</a>	WWIS		lot 22 con 8 ON	NW/441.1	27.91	<a href="#">323</a>
<a href="#">367</a>	WWIS		lot 22 con 7 ON	NW/464.7	30.73	<a href="#">324</a>
<a href="#">368</a>	WWIS		lot 22 con 8 ON	NW/459.3	28.41	<a href="#">324</a>



# Executive Summary: Summary By Data Source

## **ANDR - Anderson's Waste Disposal Sites**

A search of the ANDR database, dated 1860s-Present has found that there are 1 ANDR site(s) within approximately 0.50 kilometers of the project property.

<b><u>Site</u></b>	<b><u>Address</u></b>	<b><u>Distance (m)</u></b>	<b><u>Map Key</u></b>
Hyde Pk Blvd Dump (official)	Georgetown ON L7G	121.7	<a href="#">199</a>

## **AUWR - Automobile Wrecking & Supplies**

A search of the AUWR database, dated 2001-Jul 2014 has found that there are 1 AUWR site(s) within approximately 0.50 kilometers of the project property.

<b><u>Site</u></b>	<b><u>Address</u></b>	<b><u>Distance (m)</u></b>	<b><u>Map Key</u></b>
MUSTANG SPECIALTEAZ	9811 TRAFALGAR RD GEORGETOWN ON L7G 4S5	42.8	<a href="#">41</a>

## **CA - Certificates of Approval**

A search of the CA database, dated 1985-Oct 30, 2011\* has found that there are 14 CA site(s) within approximately 0.50 kilometers of the project property.

<b><u>Site</u></b>	<b><u>Address</u></b>	<b><u>Distance (m)</u></b>	<b><u>Map Key</u></b>
M. LALL & SONS ENTERPRISES INC.	9990 TRAFALGAR ROAD,GEORGETOWN HALTON HILLS TOWN ON L7G 4S5	13.8	<a href="#">4</a>
HALTON HILLS TOWN	15 SIDEROAD/TRAFALGAR RD. HALTON HILLS TOWN ON	0.9	<a href="#">107</a>
SOUTHFIELD HOLDINGS LTD.	CHANTELAY CRESCENT HALTON HILLS TOWN ON	162.4	<a href="#">131</a>
R.M. OF HALTON	STEWARTTOWN RD/MILLPOND DR. HALTON HILLS TOWN ON	80.3	<a href="#">175</a>
Georgetown Little Theatre	33 Stewarttown Road R.R. #2, Stn. Main Halton Hills ON	62.3	<a href="#">176</a>
R.M. OF HALTON	STEWARTTOWN RD/TRAFALGAR RD. HALTON HILLS TOWN ON	3.6	<a href="#">185</a>
LAW DEV. GROUP GEORGETOWN (NO. 2) LTD.	PRINCESS ANNE DR./TRAFALGAR RD HALTON HILLS ON	3.7	<a href="#">232</a>
1100898 ONTARIO INC.	20 SIDEROAD/TRAFALGAR RD. HALTON HILLS TOWN ON	0.1	<a href="#">263</a>

<u>Site</u>	<u>Address</u>	<u>Distance (m)</u>	<u>Map Key</u>
REGIONAL MUN. OF HALTON - LOT 21, CONC.8	LINDSAY CT. WATER PUMP STATION HALTON HILLS TOWN ON	3.7	<a href="#">282</a>
R.M. OF HALTON - LOT 20, CONC. 8	LINDSAY CT./TRAFALGAR RD. HALTON HILLS TOWN ON	3.7	<a href="#">282</a>
1249888 Ontario Inc.	13605 Steeles Ave Hornby Halton Hills ON	32.2	<a href="#">290</a>
LAW DEV. GROUP GEORGETOWN (NO.2) LTD.	BANTING RD./HWY. #7, PT.LOT 20 HALTON HILLS TOWN ON	453.4	<a href="#">297</a>
LAW DEV. GROUP GEORGETOWN (NO.2) LTD.	BANTING RD./HWY. #7, PT.LOT 20 HALTON HILLS TOWN ON	453.4	<a href="#">297</a>
EQUITY WASTE MANAGEMENT OF CANADA CORP.	PT.LOT 15/CON.8,14000 STEELES HALTON HILLS TOWN ON	475.1	<a href="#">318</a>

### **CFOT - Commercial Fuel Oil Tanks**

A search of the CFOT database, dated 1948-Dec 2015 has found that there are 3 CFOT site(s) within approximately 0.50 kilometers of the project property.

<u>Site</u>	<u>Address</u>	<u>Distance (m)</u>	<u>Map Key</u>
DOREEN EDGAR	9098 TRAFALGAR RD HALTON HILLS ON L7G 4S5	223.0	<a href="#">106</a>
Bahr Saddlery Ltd.	13329 Steeles Ave. W., Hornby Halton ON L0P 1E0	355.6	<a href="#">267</a>
BAHR SADDLERY LTD.	13329 STEELES AVENUE WEST, HORNBY HALTON ON L0P 1E0	355.6	<a href="#">267</a>

### **EASR - Environmental Activity and Sector Registry**

A search of the EASR database, dated Oct 31 2011-Oct 2015 has found that there are 1 EASR site(s) within approximately 0.50 kilometers of the project property.

<u>Site</u>	<u>Address</u>	<u>Distance (m)</u>	<u>Map Key</u>
RAVELINO CONSTRUCTION LTD.	10641 Trafalgar Georgetown ON	81.1	<a href="#">59</a>

### **EBR - Environmental Registry**

A search of the EBR database, dated 1994-Jan 2016 has found that there are 1 EBR site(s) within approximately 0.50 kilometers of the project property.

<u>Site</u>	<u>Address</u>	<u>Distance (m)</u>	<u>Map Key</u>
M. Lall & Sons Enterprises Inc.Mississauga	9990 TRAFALGAR RD. Town of Halton Hills ON L7G 4S5	13.8	<a href="#">4</a>



## **ECA - Environmental Compliance Approval**

A search of the ECA database, dated Oct 31, 2011-Jun 2015 has found that there are 3 ECA site(s) within approximately 0.50 kilometers of the project property.

<b><u>Site</u></b>	<b><u>Address</u></b>	<b><u>Distance (m)</u></b>	<b><u>Map Key</u></b>
The Corporation of the Town of Halton Hills	11494 Trafalgar Rd Lot 18, Concession 7, Former Township of Esquesing Halton Hills ON L7G 4S4	372.6	<a href="#">202</a>
Shell Canada Limited	Hornby Milton ON	79.5	<a href="#">325</a>
Calloway Reit (Halton) Inc.	13722 Steeles Ave W Part of Lot 15, Concession 8 Halton Hills ON	188.6	<a href="#">344</a>

## **EHS - ERIS Historical Searches**

A search of the EHS database, dated 1999-Aug 2014 has found that there are 13 EHS site(s) within approximately 0.50 kilometers of the project property.

<b><u>Site</u></b>	<b><u>Address</u></b>	<b><u>Distance (m)</u></b>	<b><u>Map Key</u></b>
	9990 Trafalgar Road Georgetown ON L7G 4S5	13.8	<a href="#">4</a>
	9989 Trafalgar Road Georgetown ON L7G 4S5	11.8	<a href="#">5</a>
	Part of Lot 10, Concession 8 (Esquesing) Halton Hills ON	68.1	<a href="#">17</a>
	Main St W And Bronte St N Milton ON	460.5	<a href="#">42</a>
	9156-9158 Trafalgar Road Halton Hills ON L7G 4S5	136.5	<a href="#">94</a>
	11193 Trafalgar Road Georgetown ON L7G 4S5	8.0	<a href="#">177</a>
	Trafalgar Rd Sideroad 17 Halton Hills ON	1.3	<a href="#">195</a>
	3 Halton Hills Drive Halton Hills ON	183.0	<a href="#">201</a>
	11643 Trafalgar Road Georgetown ON L7G 4S4	76.7	<a href="#">223</a>
	Concession 8, Part Lot 1 Town of Halton Hills ON	22.2	<a href="#">298</a>
	Steeles Ave & Trafalgar Rd Halton Hills ON	3.1	<a href="#">302</a>
	13722 Steeles Ave Halton Hills ON	172.4	<a href="#">342</a>
	13850 Steeles Avenue Campbellville ON	432.4	<a href="#">354</a>

## **EXP - List of TSSA Expired Facilities**

A search of the EXP database, dated Current to Nov 2015 has found that there are 27 EXP site(s) within approximately 0.50 kilometers of the project property.

<b><u>Site</u></b>	<b><u>Address</u></b>	<b><u>Distance (m)</u></b>	<b><u>Map Key</u></b>
M R PETROLEUM SERVICES	TRAFALGAR RD & 10TH SIDE RD ASHGROVE ON M1N 1V1	1.4	<a href="#"><u>3</u></a>
PIONEER CANGO MANAGEMENT INC C/O COOPERS AND LYBRAND - D. DAL BELLO	TRAFALGAR RD & TENTH ASHGROVE ON	1.4	<a href="#"><u>3</u></a>
CANGO INC**	TRAFALGAR RD & TENTH ASHGROVE ON L2G 5Z6	1.4	<a href="#"><u>3</u></a>
2142927 ONTARIO INC	11409 TRAFALGAR RD GEORGETOWN ON	21.0	<a href="#"><u>196</u></a>
2142927 ONTARIO INC	11409 TRAFALGAR RD GEORGETOWN ON	21.0	<a href="#"><u>196</u></a>
2142927 ONTARIO INC	11409 TRAFALGAR RD GEORGETOWN ON	21.0	<a href="#"><u>196</u></a>
1249888 ONTARIO INC	13605 STEELES AV HORNBY ON L0P 1E0	32.2	<a href="#"><u>290</u></a>
1249888 ONTARIO INC	13605 STEELES AV HORNBY ON L0P 1E0	32.2	<a href="#"><u>290</u></a>
1249888 ONTARIO INC	13605 STEELES AV HORNBY ON L0P 1E0	32.2	<a href="#"><u>290</u></a>
1249888 ONTARIO INC	13605 STEELES AV HORNBY ON	32.2	<a href="#"><u>290</u></a>
1249888 ONTARIO INC	13605 STEELES AV HORNBY ON	32.2	<a href="#"><u>290</u></a>
1249888 ONTARIO INC	13605 STEELES AV HORNBY ON L0P 1E0	32.2	<a href="#"><u>290</u></a>
1249888 ONTARIO INC	13605 STEELES AV HORNBY ON L0P 1E0	32.2	<a href="#"><u>290</u></a>
1249888 ONTARIO INC	13605 STEELES AV HORNBY ON	32.2	<a href="#"><u>290</u></a>
1249888 ONTARIO INC	13605 STEELES AV HORNBY ON	32.2	<a href="#"><u>290</u></a>
1249888 ONTARIO INC	13605 STEELES AV HORNBY ON	32.2	<a href="#"><u>290</u></a>
1249888 ONTARIO INC	13605 STEELES AV HORNBY ON	32.2	<a href="#"><u>290</u></a>
1249888 ONTARIO INC	13605 STEELES AV HORNBY ON	32.2	<a href="#"><u>290</u></a>
1249888 ONTARIO INC	13605 STEELES AV HORNBY ON	32.2	<a href="#"><u>290</u></a>
1249888 ONTARIO INC	13605 STEELES AV HORNBY ON	32.2	<a href="#"><u>290</u></a>
1249888 ONTARIO INC	13605 STEELES AV HORNBY ON	32.2	<a href="#"><u>290</u></a>



<b>Site</b>	<b>Address</b>	<b>Distance (m)</b>	<b>Map Key</b>
1249888 ONTARIO INC	13605 STEELES AV HORNBY ON	32.2	<a href="#">290</a>
1249888 ONTARIO INC	13605 STEELES AV HORNBY ON	32.2	<a href="#">290</a>
1249888 ONTARIO INC	13605 STEELES AV HORNBY ON	32.2	<a href="#">290</a>
1249888 ONTARIO INC	13605 STEELES AV HORNBY ON	32.2	<a href="#">290</a>
COUNTRY FARE MARKET LTD	LOT 1 CON 8 ESQUESING TWP HORNBY ON M5T 1R5	3.1	<a href="#">302</a>
TRUCK TOWN TERMINAL INC	1693 STEELES AV E & TRAFALGAR RD HORNBY ON	8.1	<a href="#">303</a>
PISHOY MERCURIUS ONTARIO LTD	7975 TRAFALGAR RD N HORNBY ON	79.5	<a href="#">325</a>

### **FST - Fuel Storage Tank**

A search of the FST database, dated 2010-Nov 2015 has found that there are 13 FST site(s) within approximately 0.50 kilometers of the project property.

<b>Site</b>	<b>Address</b>	<b>Distance (m)</b>	<b>Map Key</b>
1916769 ONTARIO INC	11409 TRAFALGAR RD GEORGETOWN ON L7G 4S4	21.0	<a href="#">196</a>
1916769 ONTARIO INC	11409 TRAFALGAR RD GEORGETOWN ON L7G 4S4	21.0	<a href="#">196</a>
1916769 ONTARIO INC	11409 TRAFALGAR RD GEORGETOWN ON L7G 4S4	21.0	<a href="#">196</a>
1916769 ONTARIO INC	11409 TRAFALGAR RD GEORGETOWN ON L7G 4S4	21.0	<a href="#">196</a>
TOWN OF HALTON HILLS	11618 TRAFALGAR RD GEORGETOWN ON L7G 4S4	69.4	<a href="#">221</a>
TOWN OF HALTON HILLS	11618 TRAFALGAR RD GEORGETOWN ON L7G 4S4	69.4	<a href="#">221</a>
TOWN OF HALTON HILLS	11618 TRAFALGAR RD GEORGETOWN ON L7G 4S4	69.4	<a href="#">221</a>
2042066 ONTARIO INC	8013 TRAFALGAR RD HALTON HILLS ON L0P 1E0	57.9	<a href="#">288</a>
2042066 ONTARIO INC	8013 TRAFALGAR RD HALTON HILLS ON L0P 1E0	57.9	<a href="#">288</a>
SAID AWADALLA	7975 TRAFALGAR RD N HORNBY ON L0P 1E0	79.5	<a href="#">325</a>
SAID AWADALLA	7975 TRAFALGAR RD N HORNBY ON L0P 1E0	79.5	<a href="#">325</a>
SAID AWADALLA	7975 TRAFALGAR RD N HORNBY ON L0P 1E0	79.5	<a href="#">325</a>

<u>Site</u>	<u>Address</u>	<u>Distance (m)</u>	<u>Map Key</u>
SAID AWADALLA	7975 TRAFALGAR RD N HORNBY ON L0P 1E0	79.5	<a href="#">325</a>

### **FSTH - Fuel Storage Tank - Historic**

A search of the FSTH database, dated Pre-Jan 2010\* has found that there are 9 FSTH site(s) within approximately 0.50 kilometers of the project property.

<u>Site</u>	<u>Address</u>	<u>Distance (m)</u>	<u>Map Key</u>
ALVIN ROYCE O/A 1706674 ONTARIO INC	11409 TRAFALGAR RD LOT 18 CON 8 R R 5 GEORGETOWN ON L7G 4S4	21.0	<a href="#">196</a>
ALVIN ROYCE O/A 1706674 ONTARIO INC	11409 TRAFALGAR RD GEORGETOWN ON L7G 4S4	21.0	<a href="#">196</a>
TOWN OF HALTON HILLS	11618 TRAFALGAR RD GEORGETOWN ON L7G 4S4	69.4	<a href="#">221</a>
TOWN OF HALTON HILLS	11618 TRAFALGAR RD GEORGETOWN ON L7G 4S4	69.4	<a href="#">221</a>
2042066 ONTARIO INC (AKA BVD HOLDINGS)	8013 TRAFALGAR RD HALTON HILLS ON	57.9	<a href="#">288</a>
2042066 ONTARIO INC	8013 TRAFALGAR RD HALTON HILLS ON	57.9	<a href="#">288</a>
1249888 ONTARIO INC	13605 STEELES AV RR 1 HORNBY ON L0P 1E0	32.2	<a href="#">290</a>
2060047 ONTARIO INC O/A GAS STN	7975 TRAFALGAR RD N HORNBY ON	79.5	<a href="#">325</a>
2060047 ONTARIO INC O/A GAS STN	7975 TRAFALGAR RD N LOT 15 CON 8 HORNBY ON	79.5	<a href="#">325</a>

### **GEN - Ontario Regulation 347 Waste Generators Summary**

A search of the GEN database, dated 1986-May 2015 has found that there are 73 GEN site(s) within approximately 0.50 kilometers of the project property.

<u>Site</u>	<u>Address</u>	<u>Distance (m)</u>	<u>Map Key</u>
770517 ONTARIO INC.	9989 TRAFALGER ROAD GEORGETOWN ON L7G 4S5	11.8	<a href="#">5</a>
FERRARO & SON GENERAL CONTRACTING INC.	10666 TRAFALGAR ROAD TOWN OF HALTON HILLS ON	113.0	<a href="#">58</a>
Halton District School Board	13068 15 Side Road RR #2 Georgetown ON L7G 1W8	145.2	<a href="#">104</a>
FOUNDATION CHEMICALS INCORPORATED17-598	4 MILLPOND ROAD GEORGETOWN ON L7G 4S6	148.8	<a href="#">174</a>
PALM EQUIPMENT (CANADA LTD.)	4 MILLPOND DRIVE GEORGETOWN ON L7G 4S6	148.8	<a href="#">174</a>



<u>Site</u>	<u>Address</u>	<u>Distance (m)</u>	<u>Map Key</u>
GROUNDATION CHEMICALS INCORPORATED	4 MILLPOND ROAD GEORGETOWN ON L7G 4S6	148.8	<a href="#">174</a>
PALM EQUIPMENT (CANADA LTD.)	4 MILLPOND DRIVE GEORGETOWN ON L7G 4S6	148.8	<a href="#">174</a>
PALM EQUIPMENT (CANADA LTD.)	4 MILLPOND DRIVE GEORGETOWN ON L7G 4S6	148.8	<a href="#">174</a>
Harry Brandford and Sons Painting and Decorating	16 Stewarttown Road RR16 Georgetown ON L7G 4S5	188.8	<a href="#">181</a>
Harry Brandford	16 Stewarttown Road RR16 Georgetown ON	188.8	<a href="#">181</a>
GROUNDATION CHEMICALS INCORPORATED17-598	4 MILLPOND ROAD, STEWARTTOWN C/O 202-10 MOUNTAINVIEW ROAD SOUTH GEORGETOWN ON L7G 4J9	88.8	<a href="#">184</a>
NORTH HALTON GOLF & COUNTRY CLUB 28-408	363 MAPLE AVENUE WEST GEORGETOWN ON L7G 4S5	446.0	<a href="#">187</a>
NORTH HALTON GOLF & COUNTRY CLUB	363 MAPLE AVENUE WEST GEORGETOWN ON L7G 4S5	446.0	<a href="#">187</a>
NORTH HALTON GOLF & COUNTRY CLUB	363 MAPLE AVE WEST GEORGETOWN ON L7G 4S5	446.0	<a href="#">187</a>
NORTH HALTON GOLF & COUNTRY CLUB	363 MAPLE AVE WEST GEORGETOWN ON L7G 4S5	446.0	<a href="#">187</a>
NORTH HALTON GOLF & COUNTRY CLUB	363 MAPLE AVE WEST GEORGETOWN ON	446.0	<a href="#">187</a>
NORTH HALTON GOLF & COUNTRY CLUB	363 MAPLE AVE WEST GEORGETOWN ON	446.0	<a href="#">187</a>
NORTH HALTON GOLF & COUNTRY CLUB	363 MAPLE AVE WEST GEORGETOWN ON L7G 4S5	446.0	<a href="#">187</a>
NORTH HALTON GOLF & COUNTRY CLUB	363 MAPLE AVE WEST GEORGETOWN ON	438.7	<a href="#">188</a>
NORTH HALTON GOLF & COUNTRY CLUB	CONC.7&8,LT.17,MAPLE AVE.W.&TRAFALGAR RD., GEORGETOWN ON L7G 4S5	1.3	<a href="#">195</a>
J.S. JONES AND SON FUNERAL HOME LTD.	11582 TRAFALGAR ROAD GEORGETOWN ON L7G 4S4	76.9	<a href="#">216</a>
J.S. JONES AND SON FUNERAL HOME 44-404	LTD. 11582 TRAFALGAR ROAD, PO BOX 255 GEORGETOWN ON L7G 4S4	76.9	<a href="#">216</a>
J.S. JONES AND SON FUNERAL HOME LTD.	11582 TRAFALGAR ROAD GEORGETOWN ON L7G 4S4	76.9	<a href="#">216</a>
J.S. JONES AND SON FUNERAL HOME LTD.	11582 TRAFALGAR ROAD GEORGETOWN ON L7G 4S4	76.9	<a href="#">216</a>

<b>Site</b>	<b>Address</b>	<b>Distance (m)</b>	<b>Map Key</b>
J.S. JONES AND SON FUNERAL HOME LTD.	11582 TRAFALGAR ROAD GEORGETOWN ON L7G 4S4	76.9	<a href="#">216</a>
J.S. JONES AND SON FUNERAL HOME LTD.	11582 TRAFALGAR ROAD GEORGETOWN ON L7G 4S4	76.9	<a href="#">216</a>
J.S. JONES AND SON FUNERAL HOME LTD.	11582 TRAFALGAR ROAD GEORGETOWN ON L7G 4S4	76.9	<a href="#">216</a>
J.S. JONES AND SON FUNERAL HOME LTD.	11582 TRAFALGAR ROAD GEORGETOWN ON L7G 4S4	76.9	<a href="#">216</a>
J.S. JONES AND SON FUNERAL HOME LTD.	11582 TRAFALGAR ROAD GEORGETOWN ON	76.9	<a href="#">216</a>
J.S. JONES AND SON FUNERAL HOME	LTD. LOT 18 PT. CONCESSION 7 HALTON HILLS ON L7G 4Y5	18.7	<a href="#">217</a>
HALTON HILLS, TOWN OF	11620 TRAFALGAR ROAD HALTON HILLS ON	233.5	<a href="#">220</a>
Regional Municipality of Halton	11620 Trafalgar Rd. Georgetown ON	233.5	<a href="#">220</a>
HALTON HILLS, TOWN OF	11620 TRAFALGAR ROAD HALTON HILLS ON L7G 5G2	233.5	<a href="#">220</a>
HALTON HILLS, TOWN OF 19-230	11620 TRAFALGAR ROAD HALTON HILLS C/O 1 HALTON HILLS DRIVE, PO BOX 128 GEORGETOWN ON L7G 5G2	233.5	<a href="#">220</a>
THE REGIONAL MUNICIPALITY OF HALTON	11620 TRAFALGAR ROAD HALTON HILLS PUBLIC WORKS YARD GEORGETOWN ON L7G 4S4	233.5	<a href="#">220</a>
HALTON HILLS, TOWN OF ENGINEERING/PUBLIC WORKS	11620 TRAFALGAR ROAD HALTON HILLS ON L7G 4S4	233.5	<a href="#">220</a>
Regional Municipality of Halton	11620 Trafalgar Rd. Georgetown ON L7G 4S4	233.5	<a href="#">220</a>
HALTON HILLS, TOWN OF	11620 TRAFALGAR ROAD HALTON HILLS ON L7G 4S4	233.5	<a href="#">220</a>
Regional Municipality of Halton	11620 Trafalgar Rd. Georgetown ON L7G 4S4	233.5	<a href="#">220</a>
HALTON HILLS, TOWN OF	11620 TRAFALGAR ROAD HALTON HILLS ON L7G 4S4	233.5	<a href="#">220</a>
Regional Municipality of Halton	11620 Trafalgar Rd. Georgetown ON L7G 4S4	233.5	<a href="#">220</a>
Regional Municipality of Halton	11620 Trafalgar Rd. Georgetown ON L7G 4S4	233.5	<a href="#">220</a>
HALTON HILLS, TOWN OF	11620 TRAFALGAR ROAD HALTON HILLS ON L7G 4S4	233.5	<a href="#">220</a>
Regional Municipality of Halton	11620 Trafalgar Rd. Georgetown ON L7G 4S4	233.5	<a href="#">220</a>
HALTON HILLS, TOWN OF	11620 TRAFALGAR ROAD HALTON HILLS ON L7G 5G2	233.5	<a href="#">220</a>



<b>Site</b>	<b>Address</b>	<b>Distance (m)</b>	<b>Map Key</b>
Town of Halton Hills	11618 Trafalgar Road Halton Hills ON L7G 4S4	69.4	<a href="#">221</a>
The Town of Halton Hills	11618 Trafalgar Road Georgetown ON L7G 4S4	69.4	<a href="#">221</a>
GEORGETOWN MEDICAL ASSOCIATES	199 PRINCESS ANNE DRIVE GEORGETOWN ON L7G 0E3	14.2	<a href="#">231</a>
GEORGETOWN MEDICAL ASSOCIATES	199 PRINCESS ANNE DRIVE GEORGETOWN ON L7G 0E3	14.2	<a href="#">231</a>
GEORGETOWN MEDICAL ASSOCIATES	199 PRINCESS ANNE DRIVE GEORGETOWN ON L7G 0E3	14.2	<a href="#">231</a>
GEORGETOWN MEDICAL ASSOCIATES	199 PRINCESS ANNE DRIVE GEORGETOWN ON L7G 0E3	14.2	<a href="#">231</a>
GEORGETOWN MEDICAL ASSOCIATES	199 PRINCESS ANNE DRIVE GEORGETOWN ON	14.2	<a href="#">231</a>
Region of Halton	13571 Steeles Avenue Hornby ON L0P 1E0	81.0	<a href="#">268</a>
Region of Halton	13571 Steeles Avenue Hornby ON L0P 1E0	81.0	<a href="#">268</a>
1249888 Ontario Inc.	13605 Steeles Avenue Hornby ON L0P 1E0	32.2	<a href="#">290</a>
Region of Halton	13693 Steeles Avenue Hornby ON L0P 1E0	95.1	<a href="#">294</a>
Region of Halton	13693 Steeles Avenue Hornby ON L0P 1E0	95.1	<a href="#">294</a>
SHELL CANADA PRODUCTS LTD.	RR #2, STEELES & TRAFALGAR, HORNBY C/O 1500 DON MILLS RD. NORTH YORK ON L0P 1E0	3.1	<a href="#">302</a>
SHELL CANADA PRODUCTS LTD. 35-531	RR #2, STEELES & TRAFALGAR, HORNBY C/O 1500 DON MILLS RD. NORTH YORK ON L0P 1E0	3.1	<a href="#">302</a>
SHELL CANADA PRODUCTS LIMITED	STEELES AND TRAFALGAR HORNBY ON L0P 1E0	3.1	<a href="#">302</a>
Imperial Oil	7974 Trafalgar Road Hornby ON	51.8	<a href="#">314</a>
Imperial Oil	7974 Trafalgar Road Hornby ON	51.8	<a href="#">314</a>
SHELL CANADA PRODUCTS LIMITED	7975 TRAFALGAR ROAD HALTON HILLS ON L0P 1E0	79.5	<a href="#">325</a>
SHELL CANADA PRODUCTS LIMITED	7975 TRAFALGAR ROAD HALTON HILLS ON	79.5	<a href="#">325</a>
SHELL CANADA PRODUCTS LIMITED	7975 TRAFALGAR ROAD HALTON HILLS ON	79.5	<a href="#">325</a>
DOUG CHALMERS INC.	HWY. #7 WEST, 1 MILE WEST OF TRAFALGAR, ON SOUTH SIDE OF #7 GEORGETOWN ON	3.6	<a href="#">327</a>
FL SIGNS LTD.	1144 STEELES AVE. W. HORNBY ON L0P 1E0	262.8	<a href="#">330</a>

<u>Site</u>	<u>Address</u>	<u>Distance (m)</u>	<u>Map Key</u>
FL SIGNS LTD.	1144 STEELES AVE. W. HORNBY ON L0P 1E0	262.8	<a href="#">330</a>
FL SIGNS LTD. 184	15- 1144 STEELES AVE. W. HORNBY ON L0P 1E0	262.8	<a href="#">330</a>
FL SIGNS LTD	1144 STEELES AVE. W. HORNBY ON L0P 1E0	262.8	<a href="#">330</a>
FL SIGNS LIMITED	1144 STEELES AVENUE WEST HORNBY ON L0P 1E0	262.8	<a href="#">330</a>
Priestly Demolition Inc.	7935 Trafalgar Road Halton Hills ON	160.8	<a href="#">343</a>

### **HINC - TSSA Historic Incidents**

A search of the HINC database, dated 2006-June 2009\* has found that there are 1 HINC site(s) within approximately 0.50 kilometers of the project property.

<u>Site</u>	<u>Address</u>	<u>Distance (m)</u>	<u>Map Key</u>
	8837 TRAFALGAR ROAD HALTON HILLS ON L7G 4S5	88.0	<a href="#">180</a>

### **PES - Pesticide Register**

A search of the PES database, dated 1988-Jun 2013 has found that there are 3 PES site(s) within approximately 0.50 kilometers of the project property.

<u>Site</u>	<u>Address</u>	<u>Distance (m)</u>	<u>Map Key</u>
SHEPHERD LAWN CARE LTD	37 STEWARTTOWN RD, RR2 GEORGETOWN ON L7G 4S5	36.8	<a href="#">172</a>
BAHR SADDLERY LIMITED	13329 STEELES AVENUE WEST HORNBY ON L0P 1E0	355.6	<a href="#">267</a>
BAHR SADDLERY LIMITED	13329 STEELES AVENUE WEST HORNBY ON L0P1E0	355.6	<a href="#">267</a>

### **PINC - TSSA Pipeline Incidents**

A search of the PINC database, dated June 2009-2014 has found that there are 2 PINC site(s) within approximately 0.50 kilometers of the project property.

<u>Site</u>	<u>Address</u>	<u>Distance (m)</u>	<u>Map Key</u>
	9 and 13 Mill Pond Drive, Halton Hills ON	195.5	<a href="#">168</a>
	25 STEWARTTOWN RD, HALTON HILLS ON	108.2	<a href="#">178</a>



## **PRT - Private and Retail Fuel Storage Tanks**

A search of the PRT database, dated 1989-1996\* has found that there are 10 PRT site(s) within approximately 0.50 kilometers of the project property.

<b><u>Site</u></b>	<b><u>Address</u></b>	<b><u>Distance (m)</u></b>	<b><u>Map Key</u></b>
PIONEER CANGO MANAGEMENT INC C/O COOPERS AND LYBRA	TRAFALGAR RD & TENTH ASHGROVE ON	1.4	<a href="#"><u>3</u></a>
M R PETROLEUM SERVICES	TRAFALGAR RD & 10TH SIDE RD ASHGROVE ON	1.4	<a href="#"><u>3</u></a>
WRONG INDORG BEAVER /WAS CANGO	TRAFALGAR RD & TENTH ASHGROVE ON	1.4	<a href="#"><u>3</u></a>
NORTH HALTON GOLF AND COUNTRY CLUB ATTN COURSE SUP	363 MAPLE AV W GEORGETOWN ON	446.0	<a href="#"><u>187</u></a>
PIONEER PETROLEUMS ATTN LOLA LAURIE	11409 TRAFALGAR RD LOT 18 CON 8 R R 5 GEORGETOWN ON L7G4S8	21.0	<a href="#"><u>196</u></a>
COUNTRY FARE MARKET LTD	UNKNOWN - RR 2 HORNBY ON L0P1E0	3.1	<a href="#"><u>302</u></a>
COUNTRY FARE MARKET LTD	LOT 8 CON 1 TRAFALGAR & STEELE HORNBY ON	3.1	<a href="#"><u>302</u></a>
COUNTRY FARE MARKET LTD	LOT 1 CON 8 ESQUESING TWP HORNBY ON	3.1	<a href="#"><u>302</u></a>
HORNBY CIRCLE K BONNIE H BAKEWELL	2975 TRAFALGAR RD N LOT 15 CON 8 HORNBY ON	79.5	<a href="#"><u>325</u></a>
GULLWING PETROLEUMS INC	7720 TRAFALGAR & STEELES HALTON HILLS ON	262.0	<a href="#"><u>353</u></a>

## **PTTW - Permit to Take Water**

A search of the PTTW database, dated 1994-Jan 2016 has found that there are 5 PTTW site(s) within approximately 0.50 kilometers of the project property.

<b><u>Site</u></b>	<b><u>Address</u></b>	<b><u>Distance (m)</u></b>	<b><u>Map Key</u></b>
North Halton Golf and Country Club	363 Maple Avenue West Halton Hills ON	446.0	<a href="#"><u>187</u></a>
North Halton Golf and Country Club Limited	363 Maple Ave West Lot 16, 17, Concession 8 Halton Hills ON	446.0	<a href="#"><u>187</u></a>
North Halton Golf and Country Club	Lot 15, Concession 7,8 Halton Hills ON	438.7	<a href="#"><u>188</u></a>
North Halton Golf and Country Club Limited	363 Maple Ave W Lots 16 17 Concession 8 Halton Hills ON	438.7	<a href="#"><u>188</u></a>
North Halton Golf and Country Club Limited	363 Maple Ave W Lots 16 17 Concession 8 Halton Hills ON	438.7	<a href="#"><u>188</u></a>

## **RSC - Record of Site Condition**

A search of the RSC database, dated 1997-Sept 2001, Oct 2004-Jan 2016 has found that there are 2 RSC site(s) within approximately 0.50 kilometers of the project property.

<b><u>Site</u></b>	<b><u>Address</u></b>	<b><u>Distance (m)</u></b>	<b><u>Map Key</u></b>
2108393 Ontario Inc.	10229 Trafalgar Road Halton Hills ON	21.9	<a href="#"><u>34</u></a>
Bennett Health Care Centre	No municipal address, HALTON HILLS ON	203.3	<a href="#"><u>207</u></a>

## **RST - Retail Fuel Storage Tanks**

A search of the RST database, dated 1999-Jul 2014 has found that there are 3 RST site(s) within approximately 0.50 kilometers of the project property.

<b><u>Site</u></b>	<b><u>Address</u></b>	<b><u>Distance (m)</u></b>	<b><u>Map Key</u></b>
ECONO GAS BAR	11409 TRAFALGAR RD GEORGETOWN ON L7G 4S4	21.0	<a href="#"><u>196</u></a>
OLCO GAS BAR & CONVENIENCE	11409 TRAFALGAR GEORGETOWN ON	21.0	<a href="#"><u>196</u></a>
PETRO-CANADA	13605 STEELES MILTON ON	35.4	<a href="#"><u>295</u></a>

## **SCT - Scott's Manufacturing Directory**

A search of the SCT database, dated 1992-Mar 2011\* has found that there are 7 SCT site(s) within approximately 0.50 kilometers of the project property.

<b><u>Site</u></b>	<b><u>Address</u></b>	<b><u>Distance (m)</u></b>	<b><u>Map Key</u></b>
ASHGROVE WELDING LTD.	GEORGETOWN ON L7G	124.1	<a href="#"><u>9</u></a>
ASHGROVE WELDING LTD.	RR 2 ON L7G 4S5	124.1	<a href="#"><u>9</u></a>
ASHGROVE WELDING LTD.	13084 10th Side Rd Georgetown ON L7G 4S5	98.9	<a href="#"><u>12</u></a>
Garold Automation Inc.	47 North Ridge Cres Georgetown ON L7G 6E6	449.5	<a href="#"><u>166</u></a>
CARRETAL GRAPHICS	11603 TRAFALGAR RD GEORGETOWN ON L7G 4S4	104.1	<a href="#"><u>218</u></a>
Capital Woodworking/Carpentry	23 Munro Cir Georgetown ON L7G 6A3	335.4	<a href="#"><u>242</u></a>
F L SIGNS LTD.	1144 STEELES AVE W HORNBY ON L0P 1E0	262.8	<a href="#"><u>330</u></a>



## **SPL - Ontario Spills**

A search of the SPL database, dated 1988-Jun 2015 has found that there are 21 SPL site(s) within approximately 0.50 kilometers of the project property.

<b><u>Site</u></b>	<b><u>Address</u></b>	<b><u>Distance (m)</u></b>	<b><u>Map Key</u></b>
Maple Lodge Farms Ltd.	Trafalgar & Regional Road 10 Halton Hills ON	1.4	<a href="#"><u>3</u></a>
1389849 Ontraio Inc.	Trafalger Rd and 5 Side Rd, Georgetown Halton Hills ON	5.8	<a href="#"><u>141</u></a>
	26 Mill Pond Drive ATKINSON PRIV. RES<UNOFFICIAL> Halton Hills ON L7G 4S6	404.5	<a href="#"><u>162</u></a>
	25 Stewert Town Rd Halton Hills ON	108.2	<a href="#"><u>178</u></a>
	8837 Trafalgar Rd Halton Hills ON L7G 4S5	88.0	<a href="#"><u>180</u></a>
BFI	INTERSECTION OF TRAFALGAR AND MAPLE IN GEORGETOWN. MOTOR VEHICLE (OPERATING FLUID) HALTON HILLS TOWN ON	1.3	<a href="#"><u>195</u></a>
SHELL CANADA PRODUCTS LTD.	MAPLE & TRAFALGAR GEORGETOWN SERVICE STATION HALTON HILLS TOWN ON	1.3	<a href="#"><u>195</u></a>
	200 Halton Hills Drive (Georgetown) Halton Hills ON	375.2	<a href="#"><u>213</u></a>
SHELL CANADA PRODUCTS LTD.	AT RESIDENCE AT 11618 TRAFALGAR RD. TANK TRUCK (CARGO) HALTON HILLS TOWN ON L7G 4S4	69.4	<a href="#"><u>221</u></a>
The Regional Municipality of Halton	11618 Trafalgar Rd HALTON HILLS PUBLIC WORKS YARD<UNOFFICIAL> Halton Hills ON L7G 4S4	69.4	<a href="#"><u>221</u></a>
	Princess Ann Dr./Atwood, Georgetown Halton Hills ON	254.2	<a href="#"><u>229</u></a>
The Regional Municipality of Halton	168 & 172 Mowat Cres. (Trafalgar Road & Burton Road), Georgetown Halton Hills ON	355.1	<a href="#"><u>258</u></a>
	13605 Steeles Ave Halton Hills ON	32.2	<a href="#"><u>290</u></a>
SHELL CANADA PRODUCTS LTD.	TRAFALGAR ROAD AND STEELES KEY-LOCK STATION HALTON HILLS TOWN ON	3.1	<a href="#"><u>302</u></a>
SHELL CANADA PRODUCTS LTD.	RR2 HORNBY, CORNER OF STEELES AND TRAFALGAR SERVICE STATION HALTON HILLS TOWN ON	3.1	<a href="#"><u>302</u></a>
Bulk Transport Systems	Steeles and Trafalgar - MVA<UNOFFICIAL> Halton Hills ON	3.1	<a href="#"><u>302</u></a>
RECREATION & PARKS DEPARTMENT	13526 STEELES AVE. WEST. HORNBY COMMUNITY HALL STORAGE TANK HALTON HILLS TOWN ON	159.8	<a href="#"><u>316</u></a>
SHELL CANADA PRODUCTS LTD.	SHELL STATION AT 7975 TRAFALGAR ROAD, TRAFALGAR/STEELES, HORNBY SERVICE STATION HALTON HILLS TOWN ON	79.5	<a href="#"><u>325</u></a>

<u>Site</u>	<u>Address</u>	<u>Distance (m)</u>	<u>Map Key</u>
SHELL CANADA PRODUCTS LTD.	SHELL STATION AT 7975 TRAFALGAR ROAD IN HORNBY SERVICE STATION HALTON HILLS TOWN ON	79.5	<a href="#">325</a>
SHELL CANADA PRODUCTS LTD.	7975 TRAFALGAR RD, HORNBY SERVICE STATION HALTON HILLS TOWN ON	79.5	<a href="#">325</a>
Burnett Farms<UNOFFICIAL>	Highway 7 and Trafalgar Rd Halton Hills ON	3.6	<a href="#">327</a>

### **WDSH - Waste Disposal Sites - MOE 1991 Historical Approval Inventory**

A search of the WDSH database, dated Up to Oct 1990\* has found that there are 1 WDSH site(s) within approximately 0.50 kilometers of the project property.

<u>Site</u>	<u>Address</u>	<u>Distance (m)</u>	<u>Map Key</u>
	18 8 HALTON HILLS ON	107.1	<a href="#">200</a>

### **WWIS - Water Well Information System**

A search of the WWIS database, dated 1955-Mar 2014 has found that there are 304 WWIS site(s) within approximately 0.50 kilometers of the project property.

<u>Site</u>	<u>Address</u>	<u>Distance (m)</u>	<u>Map Key</u>
	lot 11 con 8 ON	3.2	<a href="#">1</a>
	lot 11 con 8 ON	69.3	<a href="#">2</a>
	lot 10 con 7 ON	54.5	<a href="#">6</a>
	lot 11 con 8 ON	118.9	<a href="#">7</a>
	lot 10 con 7 ON	36.5	<a href="#">8</a>
	lot 10 con 7 ON	36.5	<a href="#">8</a>
	lot 11 con 8 ON	119.0	<a href="#">10</a>
	GEORGETOWN ON	53.0	<a href="#">11</a>
	lot 10 con 7 ON	45.0	<a href="#">13</a>
	lot 10 con 8 ON	28.6	<a href="#">14</a>
	lot 10 con 8 GEORGETOWN ON	34.0	<a href="#">15</a>



<u>Site</u>	<u>Address</u>	<u>Distance (m)</u>	<u>Map Key</u>
	lot 10 con 7 ON	48.4	<a href="#"><u>16</u></a>
	lot 10 con 8 ON	178.9	<a href="#"><u>18</u></a>
	lot 10 con 7 ON	119.9	<a href="#"><u>19</u></a>
	lot 10 con 8 ON	170.7	<a href="#"><u>20</u></a>
	lot 10 con 8 ON	177.8	<a href="#"><u>21</u></a>
	lot 10 con 8 ON	181.3	<a href="#"><u>22</u></a>
	lot 10 con 8 ON	188.4	<a href="#"><u>23</u></a>
	lot 10 con 8 ON	170.8	<a href="#"><u>24</u></a>
	lot 10 con 8 ON	265.1	<a href="#"><u>25</u></a>
	lot 10 con 8 ON	297.6	<a href="#"><u>26</u></a>
	lot 10 con 8 GEORGETOWN ON	141.1	<a href="#"><u>27</u></a>
	lot 10 con 8 ON	369.7	<a href="#"><u>28</u></a>
	lot 11 con 7 ON	75.3	<a href="#"><u>29</u></a>
	MILTON ON	193.3	<a href="#"><u>30</u></a>
	lot 10 con 8 ON	433.3	<a href="#"><u>31</u></a>
	lot 10 con 7 ON	387.7	<a href="#"><u>32</u></a>
	lot 10 con 8 ON	409.8	<a href="#"><u>33</u></a>
	lot 10 con 8 ON	62.7	<a href="#"><u>35</u></a>
	lot 11 con 8 ON	462.9	<a href="#"><u>36</u></a>
	lot 9 con 8 ON	23.9	<a href="#"><u>37</u></a>
	lot 10 con 7 ON	114.7	<a href="#"><u>38</u></a>
	lot 9 con 8 ON	39.3	<a href="#"><u>39</u></a>
	lot 9 con 8 ON	45.0	<a href="#"><u>40</u></a>

<u>Site</u>	<u>Address</u>	<u>Distance (m)</u>	<u>Map Key</u>
	lot 9 con 7 ON	70.1	<a href="#">43</a>
	lot 9 con 8 ON	120.0	<a href="#">44</a>
	ON	253.1	<a href="#">45</a>
	lot 13 con 7 ON	74.9	<a href="#">46</a>
	lot 8 con 7 ON	107.3	<a href="#">47</a>
	lot 13 con 7 ON	67.3	<a href="#">48</a>
	lot 14 con 8 ON	8.6	<a href="#">49</a>
	lot 8 con 8 ON	332.0	<a href="#">50</a>
	lot 8 con 8 ON	290.7	<a href="#">51</a>
	GEORGETOWN ON	171.8	<a href="#">52</a>
	lot 8 con 7 ON	323.4	<a href="#">53</a>
	lot 14 con 8 GEORGETOWN ON	174.6	<a href="#">54</a>
	lot 14 con 8 GEORGETOWN ON	174.6	<a href="#">54</a>
	lot 8 con 8 ON	105.3	<a href="#">55</a>
	lot 14 con 8 ON	139.9	<a href="#">56</a>
	GEORGETOWN ON	151.6	<a href="#">57</a>
	lot 8 con 8 ON	72.4	<a href="#">60</a>
	lot 14 con 7 ON	238.4	<a href="#">61</a>
	lot 14 con 7 ON	83.0	<a href="#">62</a>
	lot 14 con 7 ON	60.0	<a href="#">63</a>
	lot 14 con 7 ON	90.2	<a href="#">64</a>
	lot 8 con 8 ON	75.4	<a href="#">65</a>
	lot 14 con 8 GEORGETOWN ON	154.9	<a href="#">66</a>



<u>Site</u>	<u>Address</u>	<u>Distance (m)</u>	<u>Map Key</u>
	lot 14 con 8 GEORGETOWN ON	154.9	<a href="#"><u>66</u></a>
	GEORGETOWN ON	145.7	<a href="#"><u>67</u></a>
	lot 14 con 7 ON	99.8	<a href="#"><u>68</u></a>
	lot 7 con 8 ON	86.1	<a href="#"><u>69</u></a>
	lot 13 con 8 ON	7.2	<a href="#"><u>70</u></a>
	lot 7 con 7 ON	105.4	<a href="#"><u>71</u></a>
	lot 14 con 7 ON	157.6	<a href="#"><u>72</u></a>
	lot 14 con 7 ON	68.8	<a href="#"><u>73</u></a>
	lot 14 con 7 ON	73.8	<a href="#"><u>74</u></a>
	lot 8 con 7 ON	96.0	<a href="#"><u>75</u></a>
	lot 7 con 7 ON	282.2	<a href="#"><u>76</u></a>
	lot 14 con 7 ON	83.4	<a href="#"><u>77</u></a>
	lot 7 con 7 ON	116.5	<a href="#"><u>78</u></a>
	lot 14 con 7 ON	48.2	<a href="#"><u>79</u></a>
	lot 15 con 8 ON	95.7	<a href="#"><u>80</u></a>
	lot 7 con 7 ON	121.4	<a href="#"><u>81</u></a>
	lot 6 con 7 ON	135.5	<a href="#"><u>82</u></a>
	lot 6 con 7 ON	61.3	<a href="#"><u>83</u></a>
	lot 14 con 8 ON	32.4	<a href="#"><u>84</u></a>
	lot 6 con 7 ON	142.6	<a href="#"><u>85</u></a>
	lot 6 con 7 ON	59.8	<a href="#"><u>86</u></a>
	GEORGETOWN ON	47.4	<a href="#"><u>87</u></a>
	lot 6 con 7 ON	142.6	<a href="#"><u>88</u></a>

<u>Site</u>	<u>Address</u>	<u>Distance (m)</u>	<u>Map Key</u>
	lot 6 con 7 ON	89.5	<a href="#"><u>89</u></a>
	lot 3 con 7 GEORGETOWN ON	55.9	<a href="#"><u>90</u></a>
	lot 7 con 7 ON	180.0	<a href="#"><u>91</u></a>
	lot 6 con 8 ON	166.6	<a href="#"><u>92</u></a>
	ON	170.1	<a href="#"><u>93</u></a>
	lot 6 con 7 ON	158.6	<a href="#"><u>95</u></a>
	lot 6 con 7 ON	69.9	<a href="#"><u>96</u></a>
	lot 6 con 8 ON	93.5	<a href="#"><u>97</u></a>
	lot 6 con 7 ON	218.9	<a href="#"><u>98</u></a>
	lot 15 con 8 ON	77.8	<a href="#"><u>99</u></a>
	lot 15 con 8 ON	116.0	<a href="#"><u>100</u></a>
	lot 15 con 8 ON	187.3	<a href="#"><u>101</u></a>
	lot 15 con 7 ON	28.4	<a href="#"><u>102</u></a>
	lot 15 con 8 ON	36.6	<a href="#"><u>103</u></a>
	lot 6 con 7 ON	44.9	<a href="#"><u>105</u></a>
	lot 16 con 8 ON	20.2	<a href="#"><u>108</u></a>
	lot 6 con 7 ON	143.8	<a href="#"><u>109</u></a>
	lot 6 con 7 ON	256.6	<a href="#"><u>110</u></a>
	lot 16 con 8 ON	289.6	<a href="#"><u>111</u></a>
	lot 16 con 8 ON	87.9	<a href="#"><u>112</u></a>
	lot 16 con 8 ON	108.4	<a href="#"><u>113</u></a>
	lot 16 con 7 ON	155.2	<a href="#"><u>114</u></a>
	lot 16 con 8 ON	166.4	<a href="#"><u>115</u></a>



<u>Site</u>	<u>Address</u>	<u>Distance (m)</u>	<u>Map Key</u>
	lot 16 con 8 ON	195.4	<a href="#">116</a>
	lot 16 con 8 ON	81.5	<a href="#">117</a>
	lot 16 con 8 ON	154.4	<a href="#">118</a>
	lot 16 con 8 ON	317.0	<a href="#">119</a>
	lot 16 con 7 ON	237.8	<a href="#">120</a>
	lot 16 con 7 ON	169.5	<a href="#">121</a>
	lot 16 con 8 ON	99.8	<a href="#">122</a>
	lot 16 con 7 ON	156.2	<a href="#">123</a>
	lot 16 con 7 ON	156.2	<a href="#">123</a>
	lot 16 con 8 ON	153.6	<a href="#">124</a>
	lot 6 con 7 ON	101.2	<a href="#">125</a>
	lot 16 con 8 ON	41.6	<a href="#">126</a>
	lot 6 con 8 ON	11.3	<a href="#">127</a>
	lot 6 con 8 ON	454.6	<a href="#">128</a>
	lot 6 con 8 ON	460.2	<a href="#">129</a>
	lot 6 con 8 ON	421.4	<a href="#">130</a>
	lot 6 con 8 ON	424.9	<a href="#">132</a>
	lot 16 con 8 ON	87.8	<a href="#">133</a>
	lot 6 con 8 ON	460.2	<a href="#">134</a>
	lot 16 con 7 ON	285.9	<a href="#">135</a>
	lot 16 con 8 ON	27.6	<a href="#">136</a>
	lot 16 con 8 ON	145.7	<a href="#">137</a>
	lot 16 con 7 ON	132.9	<a href="#">138</a>

<u>Site</u>	<u>Address</u>	<u>Distance (m)</u>	<u>Map Key</u>
	lot 16 con 8 ON	89.8	<a href="#">139</a>
	lot 6 con 7 ON	320.3	<a href="#">140</a>
	lot 5 con 8 ON	388.5	<a href="#">142</a>
	lot 5 con 8 ON	333.1	<a href="#">143</a>
	lot 16 con 7 ON	283.5	<a href="#">144</a>
	lot 16 con 7 ON	283.5	<a href="#">144</a>
	lot 5 con 8 ON	450.5	<a href="#">145</a>
	lot 5 con 8 ON	415.1	<a href="#">146</a>
	lot 5 con 8 ON	372.2	<a href="#">147</a>
	lot 5 con 8 ON	344.5	<a href="#">148</a>
	lot 5 con 8 ON	446.5	<a href="#">149</a>
	lot 5 con 8 ON	2.0	<a href="#">150</a>
	lot 16 con 7 ON	461.7	<a href="#">151</a>
	lot 16 con 8 ON	150.5	<a href="#">152</a>
	lot 5 con 8 ON	255.0	<a href="#">153</a>
	lot 16 con 7 ON	128.1	<a href="#">154</a>
	lot 16 con 8 ON	89.0	<a href="#">155</a>
	lot 16 con 7 ON	438.4	<a href="#">156</a>
	ON	25.0	<a href="#">157</a>
	lot 16 con 8 ON	178.0	<a href="#">158</a>
	lot 16 con 8 ON	32.7	<a href="#">159</a>
	lot 16 con 8 ON	88.3	<a href="#">160</a>
	lot 5 con 7 ON	86.7	<a href="#">161</a>



<u>Site</u>	<u>Address</u>	<u>Distance (m)</u>	<u>Map Key</u>
	lot 16 con 8 ON	285.4	<a href="#">163</a>
	lot 16 con 8 ON	112.9	<a href="#">164</a>
	lot 16 con 8 ON	94.5	<a href="#">165</a>
	lot 16 con 8 ON	23.7	<a href="#">167</a>
	lot 16 con 7 ON	206.1	<a href="#">169</a>
	lot 16 con 8 ON	15.2	<a href="#">170</a>
	lot 16 con 7 ON	184.3	<a href="#">171</a>
	lot 5 con 8 ON	7.9	<a href="#">173</a>
	lot 17 con 7 ON	197.4	<a href="#">179</a>
	lot 5 con 8 ON	62.8	<a href="#">182</a>
	lot 4 con 8 ON	5.7	<a href="#">183</a>
	lot 17 con 7 ON	129.3	<a href="#">186</a>
	lot 17 con 7 GEORGETOWN ON	313.2	<a href="#">189</a>
	lot 17 con 7 GEORGETOWN ON	349.3	<a href="#">190</a>
	lot 17 con 7 ON	298.5	<a href="#">191</a>
	lot 17 con 7 ON	302.8	<a href="#">192</a>
	lot 17 con 7 ON	414.8	<a href="#">193</a>
	lot 17 con 7 ON	349.5	<a href="#">194</a>
	ON	353.2	<a href="#">197</a>
	lot 4 con 8 ON	14.5	<a href="#">198</a>
	lot 18 con 7 ON	14.9	<a href="#">203</a>
	lot 18 con 7 ON	14.9	<a href="#">203</a>
	lot 18 con 7 GEORGETOWN ON	49.6	<a href="#">204</a>

<u>Site</u>	<u>Address</u>	<u>Distance (m)</u>	<u>Map Key</u>
	lot 18 con 7 GEORGETOWN ON	64.6	<a href="#">205</a>
	lot 18 con 8 ON	38.9	<a href="#">206</a>
	lot 2 con 8 ON	425.7	<a href="#">208</a>
	lot 3 con 7 ON	219.7	<a href="#">209</a>
	lot 3 con 8 ON	315.2	<a href="#">210</a>
		163.2	<a href="#">211</a>
	HALTON HILLS ON		
	lot 9 con 4 MORNBY ON	25.2	<a href="#">212</a>
	lot 3 con 8 ON	425.5	<a href="#">214</a>
	lot 18 con 8 ON	54.9	<a href="#">215</a>
		172.3	<a href="#">219</a>
	GEORGETOWN ON		
	lot 3 con 8 ON	153.1	<a href="#">222</a>
	lot 20 con 8 ON	22.3	<a href="#">224</a>
	lot 3 con 7 ON	151.0	<a href="#">225</a>
	lot 19 con 8 ON	52.9	<a href="#">226</a>
	lot 3 con 7 ON	113.1	<a href="#">227</a>
	lot 3 con 7 ON	174.4	<a href="#">228</a>
	lot 19 con 7 ON	404.6	<a href="#">230</a>
	lot 2 con 8 ON	10.8	<a href="#">233</a>
	lot 2 con 8 ON	164.8	<a href="#">234</a>
	lot 19 con 8 ON	30.5	<a href="#">235</a>
	lot 19 con 8 ON	95.6	<a href="#">236</a>
	lot 2 con 8 ON	187.1	<a href="#">237</a>
	lot 2 con 8 ON	36.0	<a href="#">238</a>



<u>Site</u>	<u>Address</u>	<u>Distance (m)</u>	<u>Map Key</u>
	lot 2 con 8 ON	104.3	<a href="#">239</a>
	lot 19 con 8 GEORGETOWN ON	40.7	<a href="#">240</a>
	lot 2 con 7 ON	424.2	<a href="#">241</a>
	lot 19 con 8 ON	60.7	<a href="#">243</a>
	lot 2 con 7 ON	429.9	<a href="#">244</a>
	lot 19 con 8 ON	60.4	<a href="#">245</a>
	lot 19 con 8 ON	66.1	<a href="#">246</a>
	lot 2 con 8 ON	235.3	<a href="#">247</a>
	lot 2 con 8 ON	249.1	<a href="#">248</a>
	lot 1 con 8 ON	102.1	<a href="#">249</a>
	lot 1 con 8 ON	69.0	<a href="#">250</a>
	lot 1 con 8 ON	99.5	<a href="#">251</a>
	lot 2 con 8 ON	227.5	<a href="#">252</a>
	lot 2 con 7 ON	494.6	<a href="#">253</a>
	lot 1 con 8 ON	64.2	<a href="#">254</a>
		32.7	<a href="#">255</a>
	HORNBY ON		
	lot 1 con 8 ON	129.1	<a href="#">256</a>
	lot 20 con 8 ON	67.1	<a href="#">257</a>
	lot 20 con 8 GEORGETOWN ON	9.3	<a href="#">259</a>
	lot 20 con 7 ON	73.1	<a href="#">260</a>
	lot 1 con 8 ON	103.7	<a href="#">261</a>
	lot 20 con 7 ON	43.6	<a href="#">262</a>
	lot 20 con 7 ON	309.5	<a href="#">264</a>

<u>Site</u>	<u>Address</u>	<u>Distance (m)</u>	<u>Map Key</u>
	lot 1 con 8 ON	56.7	<a href="#">265</a>
	lot 20 con 8 ON	59.5	<a href="#">266</a>
	lot 20 con 8 ON	198.7	<a href="#">269</a>
	lot 19 con 8 ON	70.1	<a href="#">270</a>
	lot 20 con 8 ON	168.3	<a href="#">271</a>
	lot 20 con 8 GEORGETOWN ON	95.8	<a href="#">272</a>
	lot 20 con 8 ON	275.0	<a href="#">273</a>
	GEORGETOWN ON	197.6	<a href="#">274</a>
	lot 20 con 8 GEORGETOWN ON	62.6	<a href="#">275</a>
	lot 1 con 8 ON	99.5	<a href="#">276</a>
	lot 20 con 8 GEORGETOWN ON	87.3	<a href="#">277</a>
	lot 20 con 8 ON	282.1	<a href="#">278</a>
	ITORNBY ON	50.9	<a href="#">279</a>
	lot 1 con 8 ON	160.5	<a href="#">280</a>
	lot 1 con 8 ON	408.9	<a href="#">281</a>
	ON	40.7	<a href="#">283</a>
	lot 20 con 8 ON	226.9	<a href="#">284</a>
	lot 20 ON	31.9	<a href="#">285</a>
	lot 21 con 8 ON	27.7	<a href="#">286</a>
	lot 1 con 8 HORNBY ON	76.1	<a href="#">287</a>
	lot 20 con 8 ON	36.1	<a href="#">289</a>
	ON	9.4	<a href="#">291</a>
	lot 15 con 8 HORNBY ON	38.3	<a href="#">292</a>

<u>Site</u>	<u>Address</u>	<u>Distance (m)</u>	<u>Map Key</u>
	lot 1 con 8 ON	42.2	<a href="#">293</a>
	lot 1 con 8 ON	164.9	<a href="#">296</a>
	ON	84.4	<a href="#">299</a>
	lot 1 con 8 ON	56.2	<a href="#">300</a>
	Halton Hills ON	86.3	<a href="#">301</a>
	ON	65.3	<a href="#">304</a>
	ON	63.0	<a href="#">305</a>
	lot 15 con 8 ON	35.0	<a href="#">306</a>
	lot 15 con 7 Milton ON	95.7	<a href="#">307</a>
	ON	58.4	<a href="#">308</a>
	lot 15 con 8 ON	37.3	<a href="#">309</a>
	lot 15 con 8 ON	59.1	<a href="#">310</a>
	lot 20 con 8 GEORGETOWN ON	33.9	<a href="#">311</a>
	HALTON HILLS ON	111.5	<a href="#">312</a>
	lot 15 con 8 ON	53.1	<a href="#">313</a>
	HORNBY ON	51.8	<a href="#">314</a>
	ON	115.5	<a href="#">315</a>
	lot 21 con 8 ON	334.1	<a href="#">317</a>
	lot 15 con 7 ON	98.2	<a href="#">319</a>
	ON	209.0	<a href="#">320</a>
	lot 15 con 7 ON	94.1	<a href="#">321</a>
	ON	70.6	<a href="#">322</a>
	lot 15 con 8 ON	130.7	<a href="#">323</a>



<u>Site</u>	<u>Address</u>	<u>Distance (m)</u>	<u>Map Key</u>
	lot 15 con 7 ON	68.8	<a href="#">324</a>
	lot 15 con 8 HORNBY ON	79.5	<a href="#">325</a>
	lot 15 con 8 HORNBY ON	79.5	<a href="#">325</a>
	lot 15 con 8 HORNBY ON	79.5	<a href="#">325</a>
	lot 15 con 7 ON	157.3	<a href="#">326</a>
	lot 15 con 8 ON	208.0	<a href="#">328</a>
	lot 15 con 8 ON	170.1	<a href="#">329</a>
	lot 21 con 8 ON	351.0	<a href="#">331</a>
	ON	267.7	<a href="#">332</a>
	lot 15 con 8 ON	107.6	<a href="#">333</a>
	lot 15 con 8 ON	116.5	<a href="#">334</a>
	lot 20 con 7 ON	148.5	<a href="#">335</a>
	lot 15 con 8 ON	121.0	<a href="#">336</a>
	lot 15 con 8 ON	140.6	<a href="#">337</a>
	lot 21 con 7 ON	176.6	<a href="#">338</a>
	Halton Hills ON	164.6	<a href="#">339</a>
	lot 21 con 7 ON	427.6	<a href="#">340</a>
	lot 15 con 7 ON	158.2	<a href="#">341</a>
	lot 15 con 8 ON	368.0	<a href="#">345</a>
	ON	325.0	<a href="#">346</a>
	HALTON HILLS ON	415.9	<a href="#">347</a>
	lot 21 con 7 GEORGETOWN ON	51.5	<a href="#">348</a>
	lot 21 con 7 ON	353.9	<a href="#">349</a>

<u>Site</u>	<u>Address</u>	<u>Distance (m)</u>	<u>Map Key</u>
	lot 21 con 8 ON	415.1	<a href="#">350</a>
	lot 15 con 8 ON	375.5	<a href="#">351</a>
	lot 15 con 8 ON	377.9	<a href="#">352</a>
	lot 21 con 8 ON	123.7	<a href="#">355</a>
	lot 15 con 8 ON	399.9	<a href="#">356</a>
	lot 15 con 8 ON	439.1	<a href="#">357</a>
	lot 21 con 8 GEORGETOWN ON	210.2	<a href="#">358</a>
	lot 21 con 8 ON	251.8	<a href="#">359</a>
	lot 21 con 8 GEORGETOWN ON	246.0	<a href="#">360</a>
	lot 22 con 7 ON	358.8	<a href="#">361</a>
	lot 22 con 7 ON	378.6	<a href="#">362</a>
	lot 22 con 8 GEORGETOWN ON	386.1	<a href="#">363</a>
	lot 22 con 8 GEORGETOWN ON	394.1	<a href="#">364</a>
	lot 22 con 7 ON	416.4	<a href="#">365</a>
	lot 22 con 8 ON	441.1	<a href="#">366</a>
	lot 22 con 7 ON	464.7	<a href="#">367</a>
	lot 22 con 8 ON	459.3	<a href="#">368</a>

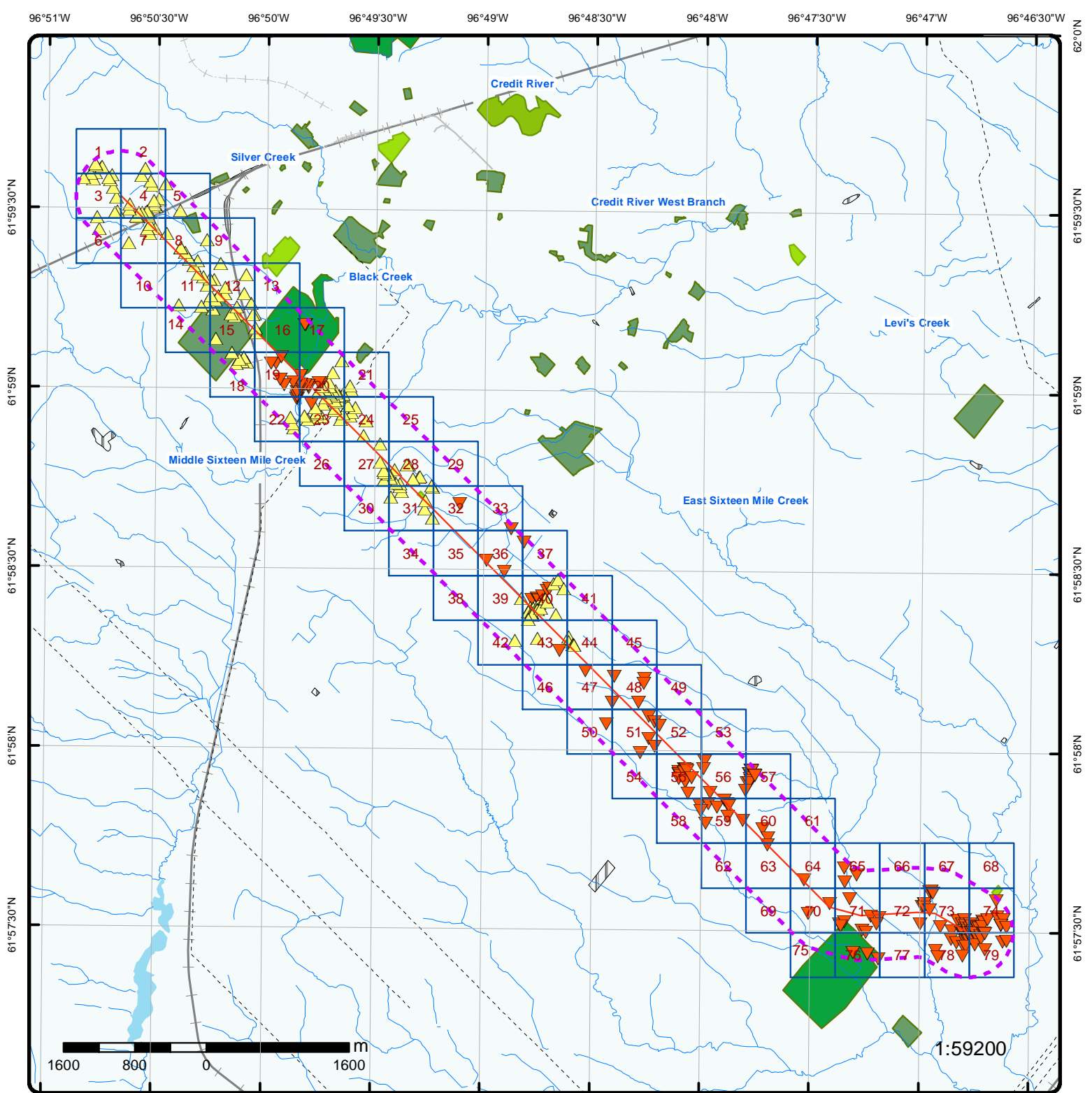

# Map

Order No: 20160225127

Address: Trafalgar Rd 7 Hwy, Halton Hills, ON, L0P1E0

- |                                   |                                   |                                |
|-----------------------------------|-----------------------------------|--------------------------------|
| Project Property                  | Industrial and Resource - Regions | National Park                  |
| Buffer Outline                    | Main Line                         | Provincial or Territorial Park |
| Eris Sites with Higher Elevation  | Sidetrack                         | Other Park                     |
| Eris Sites with Same Elevation    | Transit Line                      | Golf Course or Driving Range   |
| Eris Sites with Lower Elevation   | Abandoned Line                    | Park or Sports Field           |
| Eris Sites with Unknown Elevation |                                   | Other Recreation Area          |



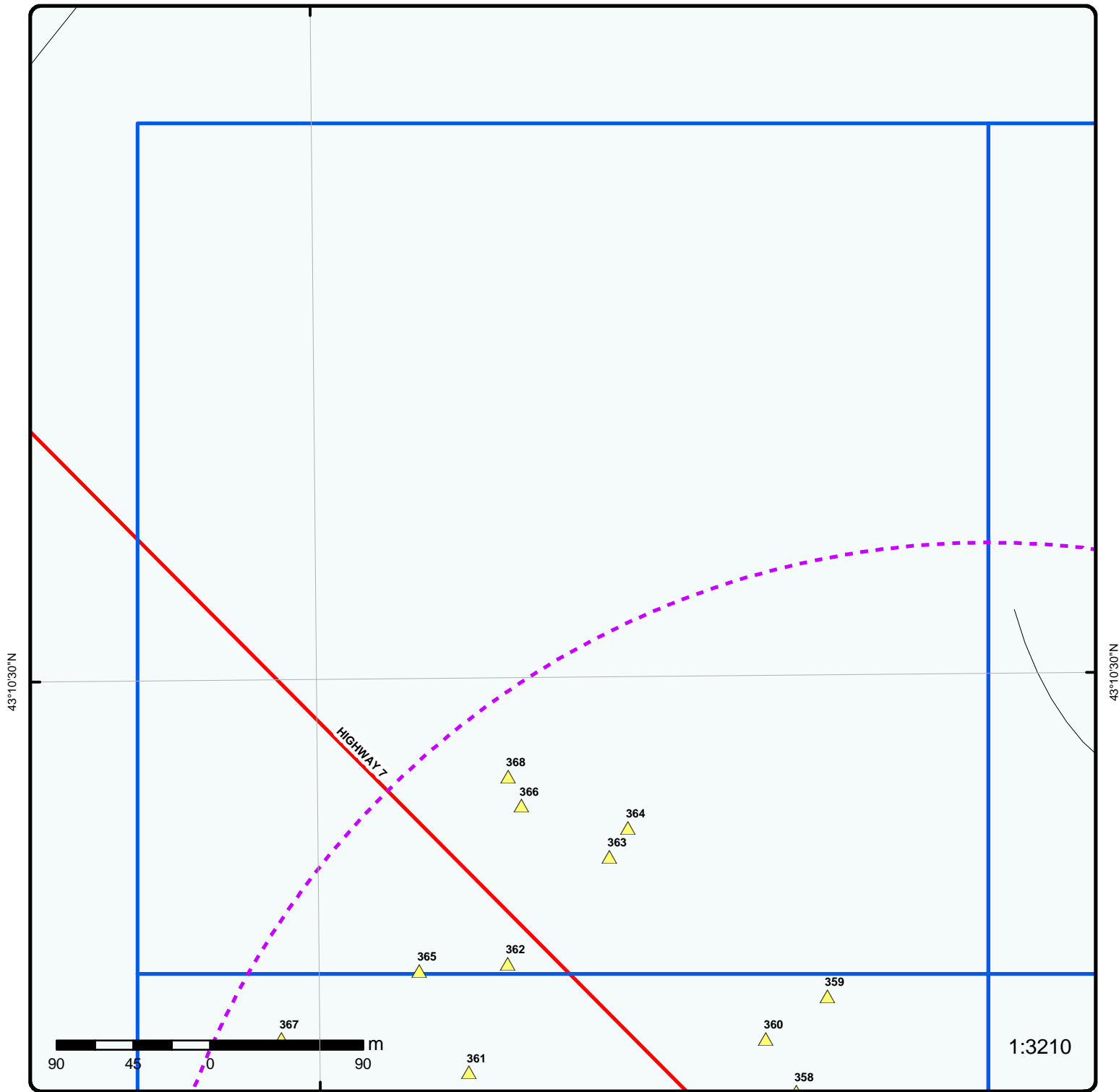

1:3210

### Grid 1

Order No: 20160225127

Address: Trafalgar Rd 7 Hwy, Halton Hills, ON, L0P1E0

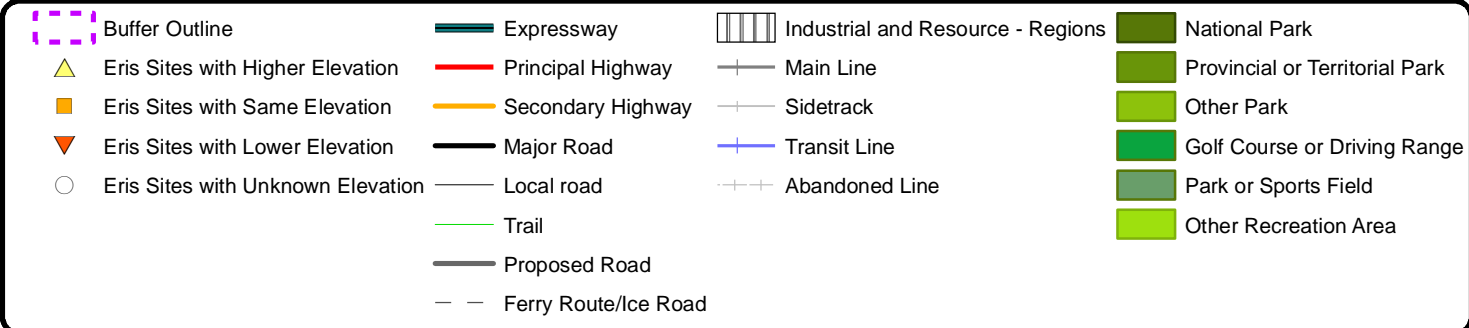

80°14'W

SIDEROAD 22

BETHEL RD

FACTORY CRES

43°10'30"N

43°10'30"N

350

346

1:3210



### Grid 2

Order No: 20160225127

Address: Trafalgar Rd 7 Hwy, Halton Hills, ON, L0P1E0

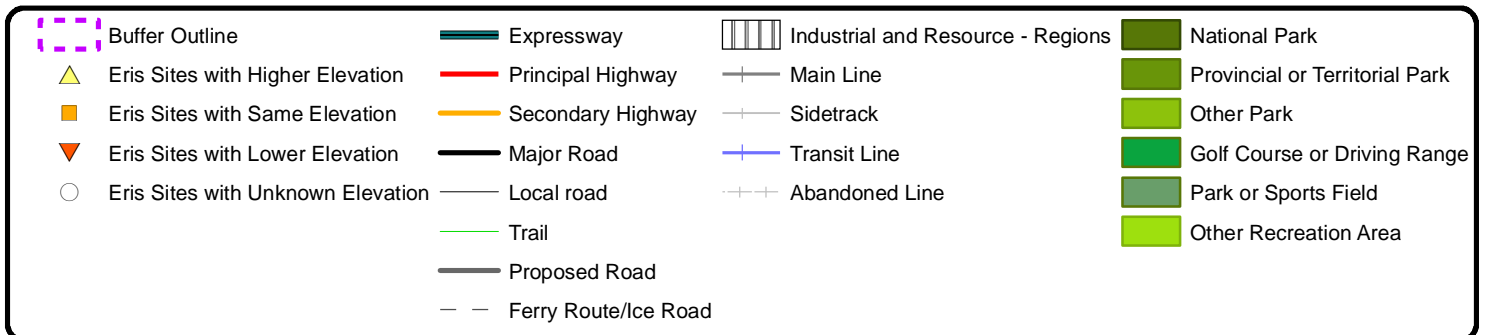

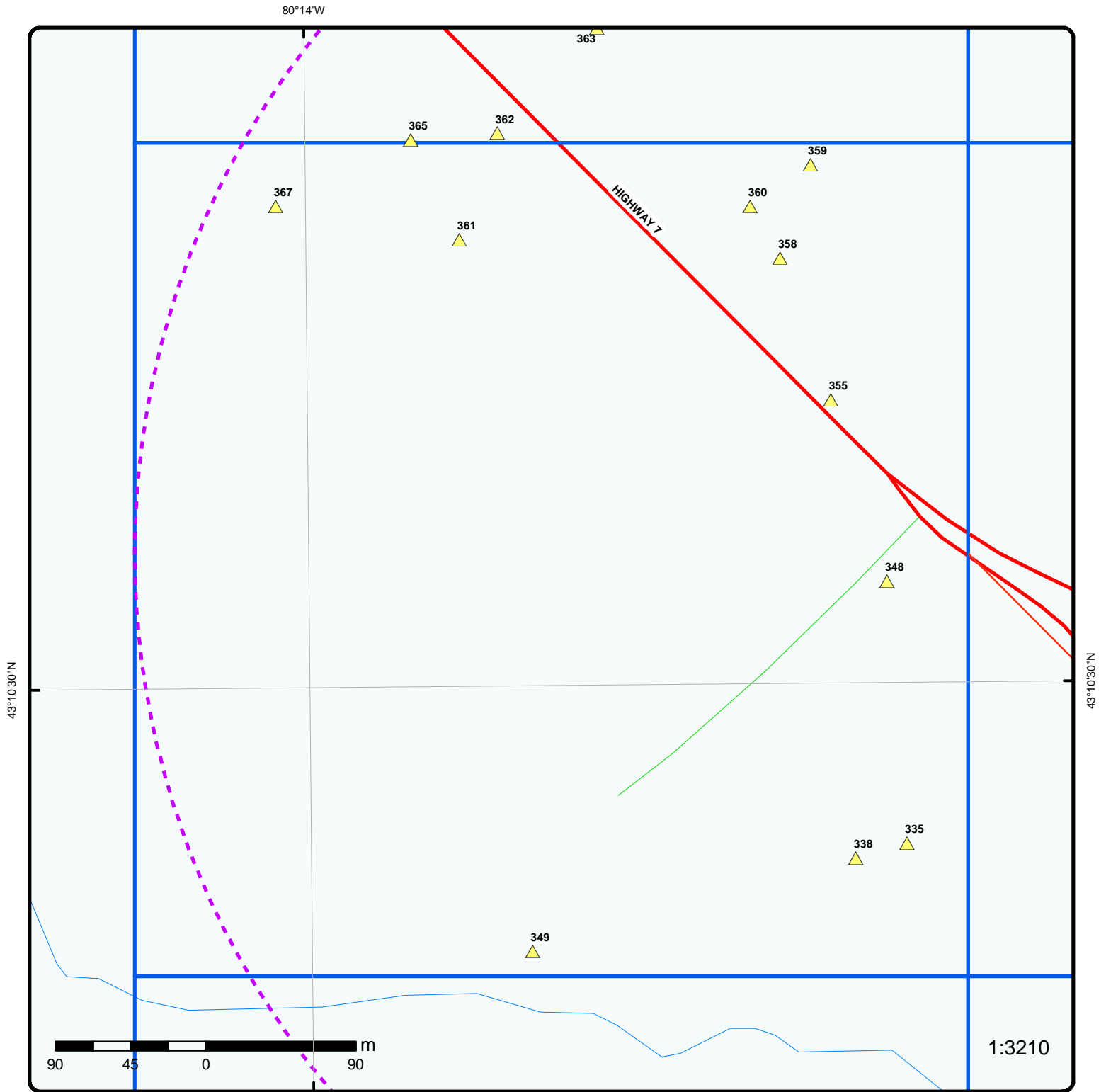

**Grid 3**

Order No: 20160225127

Address: Trafalgar Rd 7 Hwy, Halton Hills, ON, L0P1E0

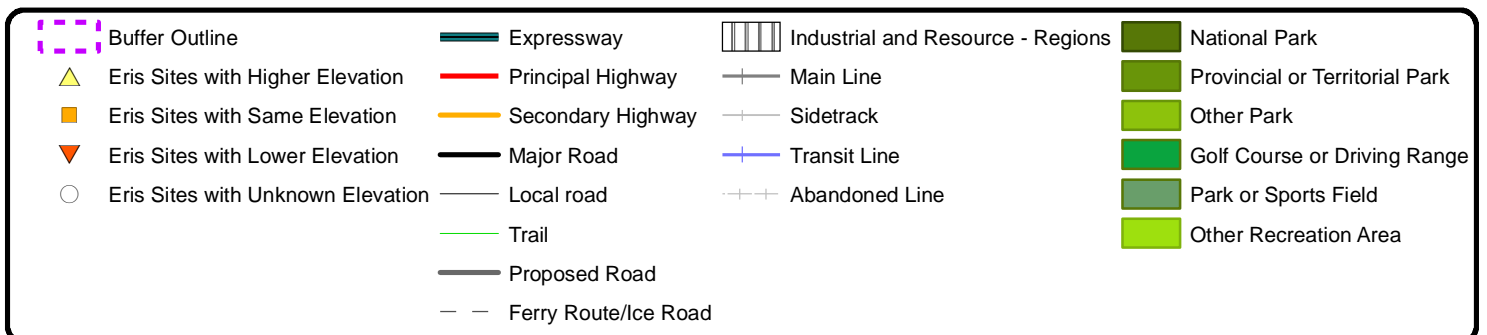



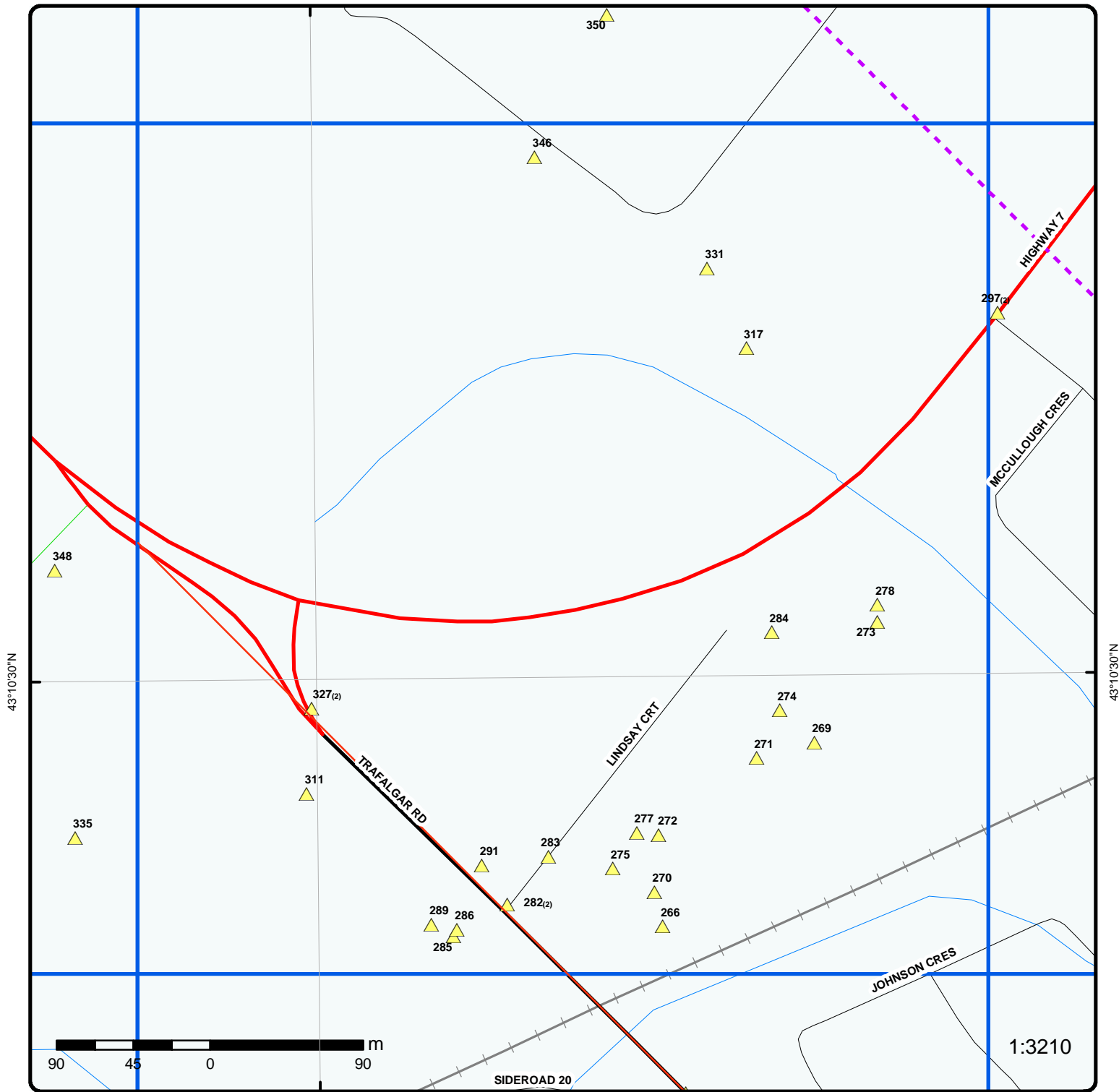

### Grid 4

Order No: 20160225127

Address: Trafalgar Rd 7 Hwy, Halton Hills, ON, L0P1E0

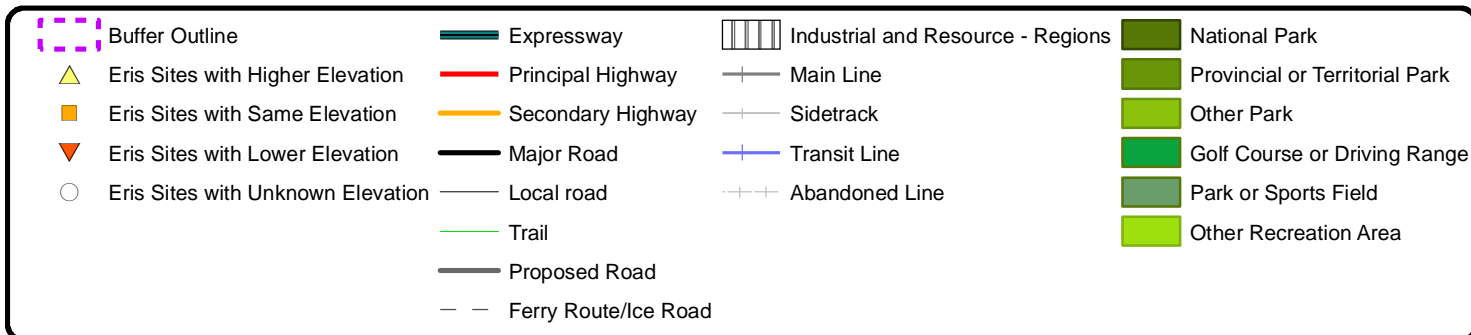

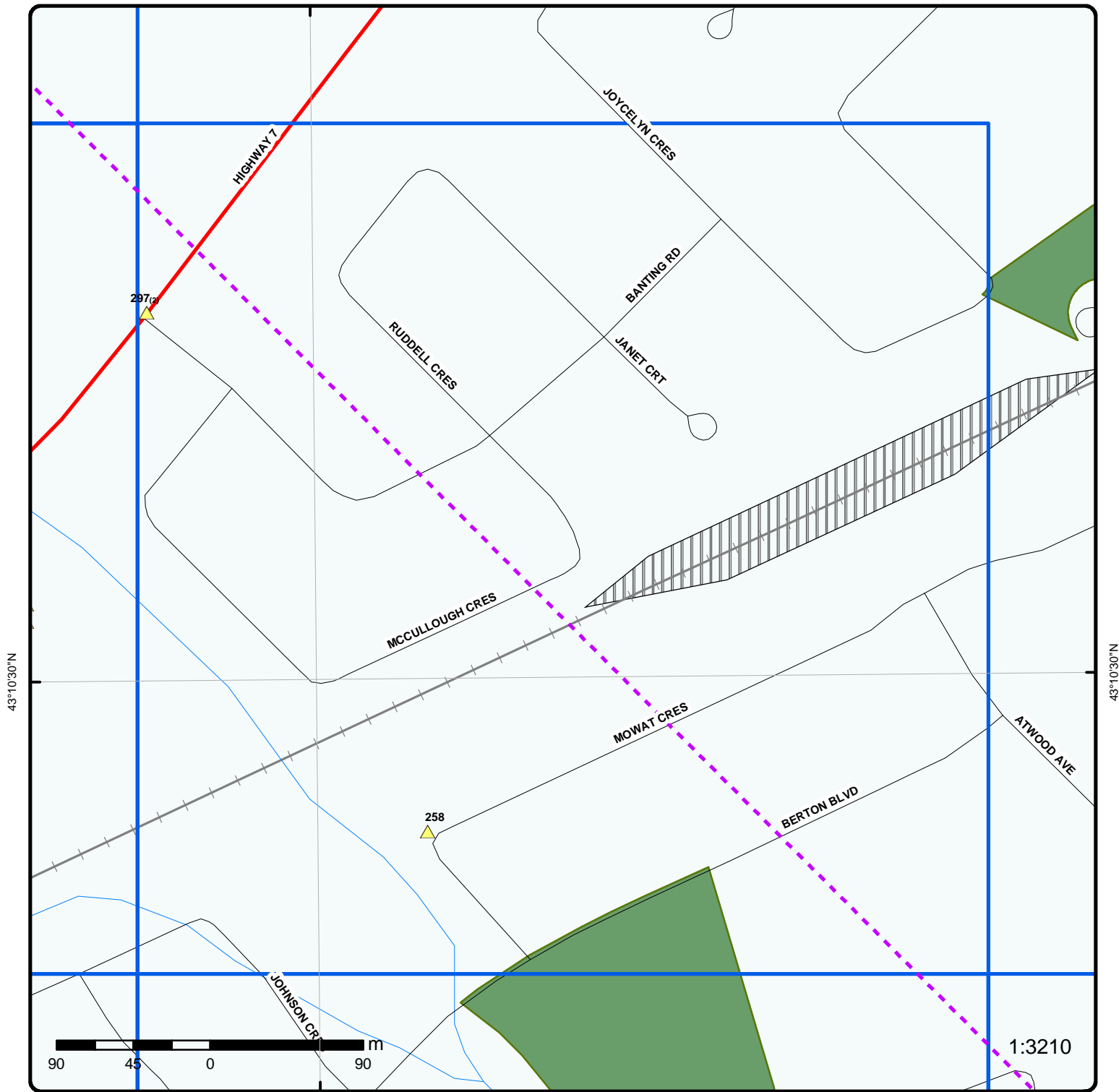

### Grid 5

Order No: 20160225127

Address: Trafalgar Rd 7 Hwy, Halton Hills, ON, L0P1E0

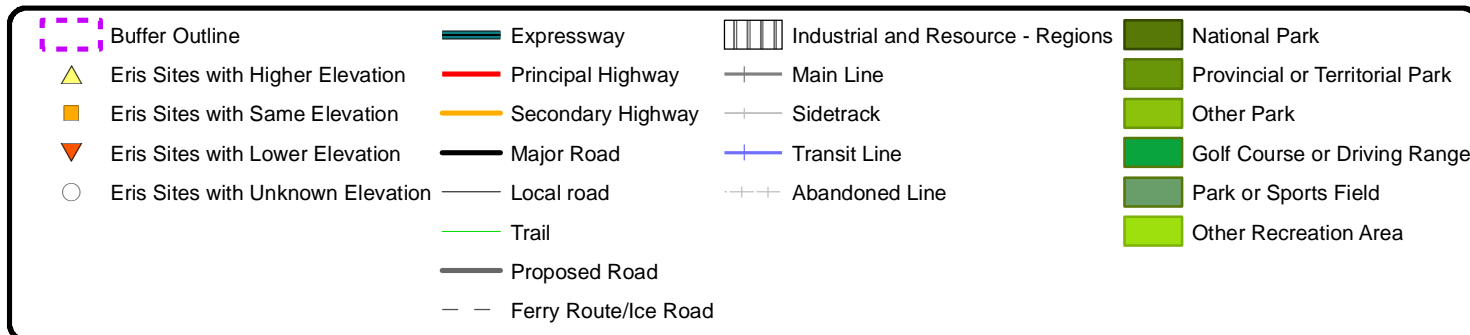

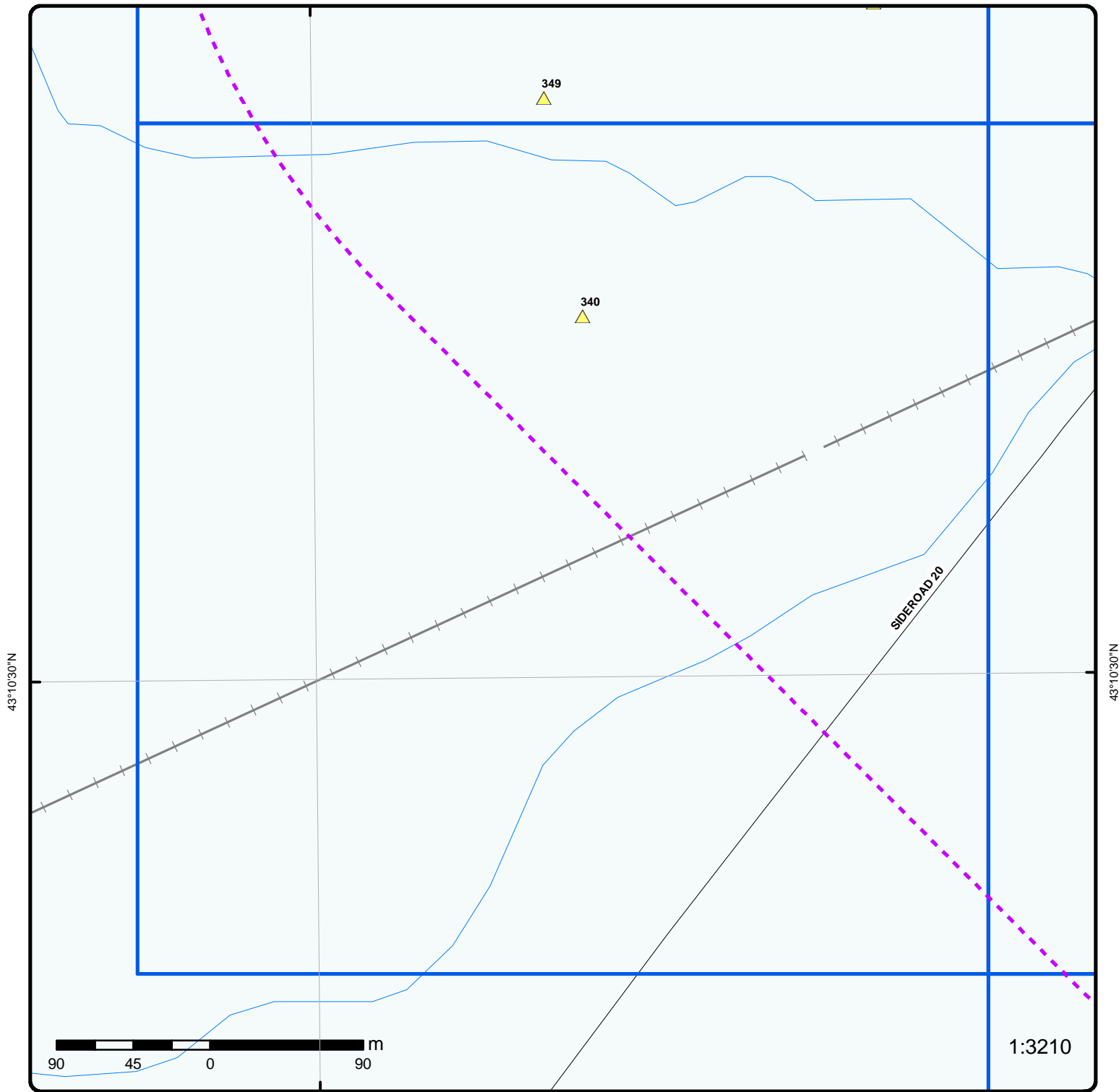

### Grid 6

Order No: 20160225127

Address: Trafalgar Rd 7 Hwy, Halton Hills, ON, L0P1E0

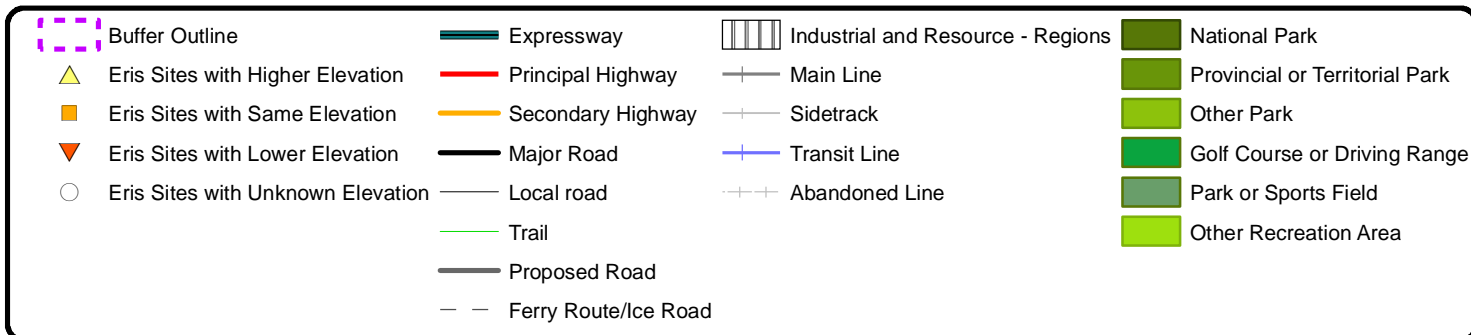



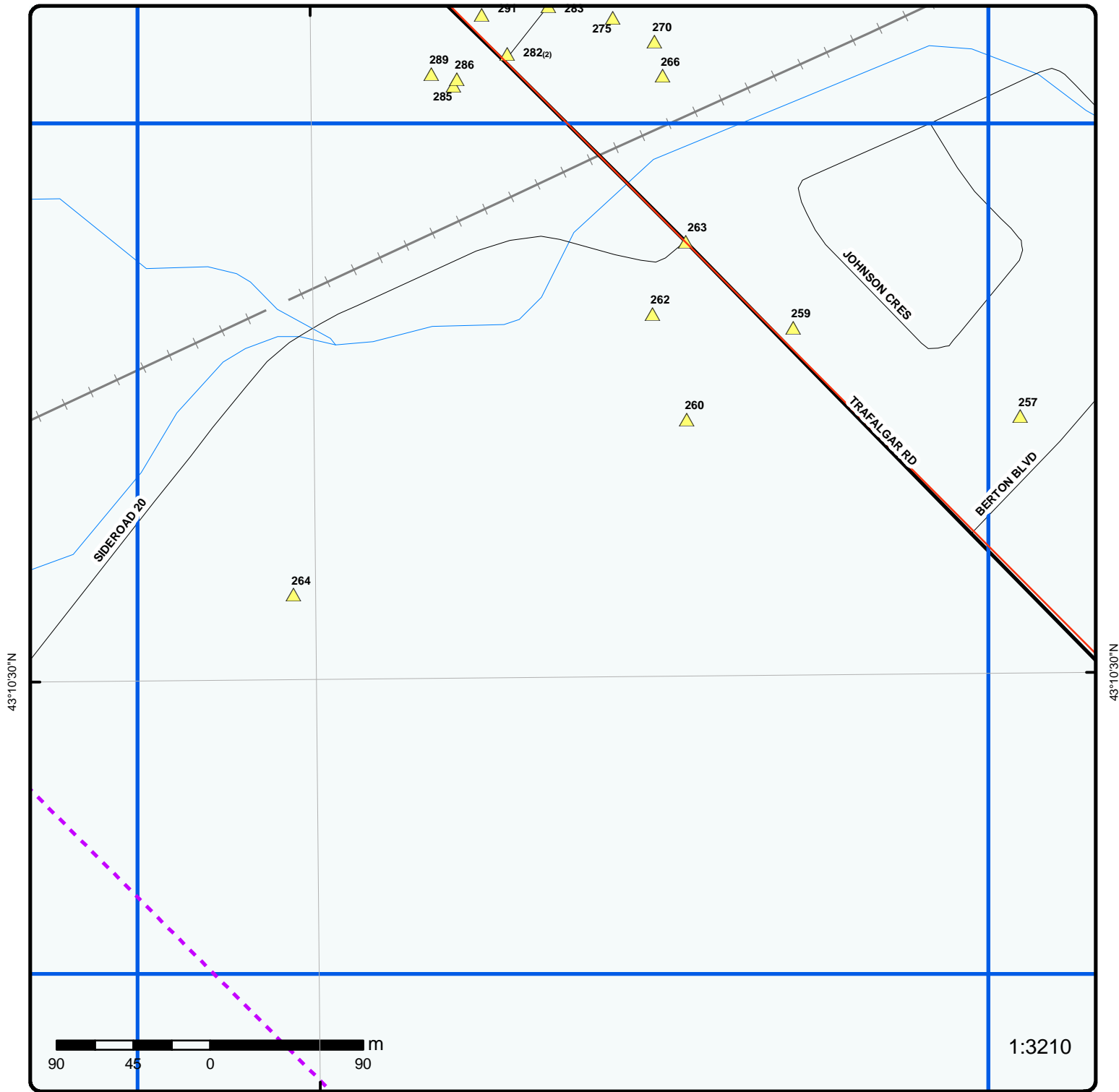

### Grid 7

Order No: 20160225127

Address: Trafalgar Rd 7 Hwy, Halton Hills, ON, L0P1E0

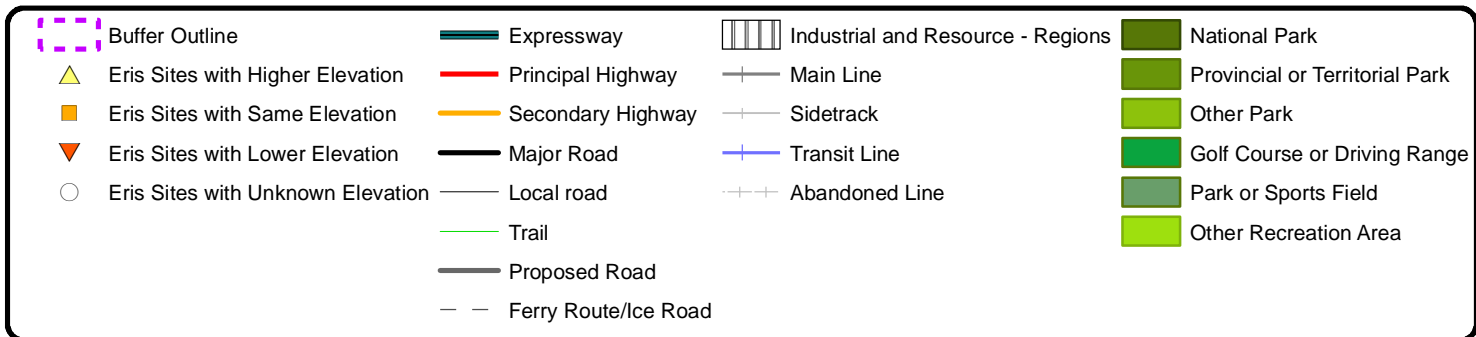

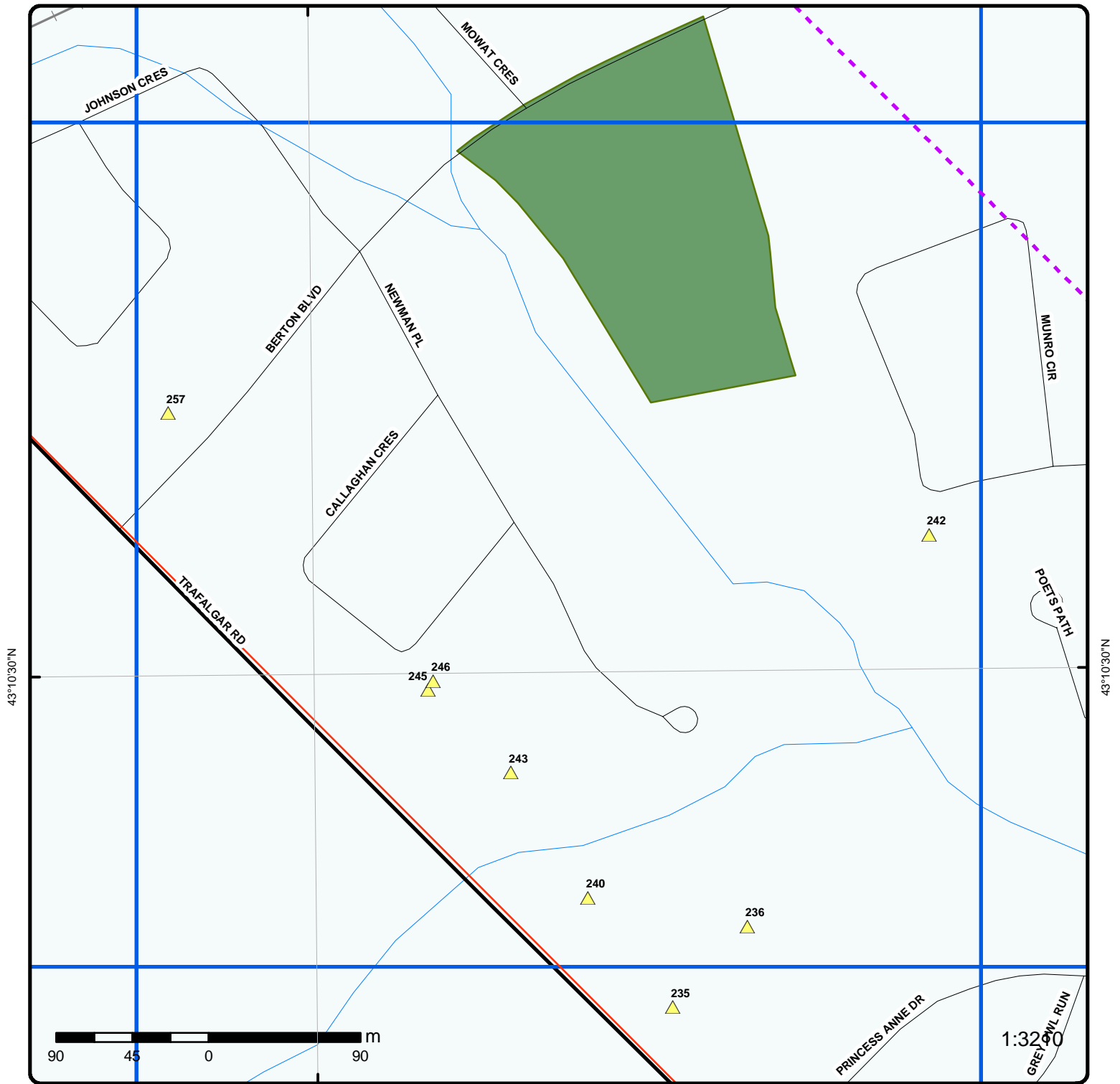

### Grid 8

Order No: 20160225127

Address: Trafalgar Rd 7 Hwy, Halton Hills, ON, L0P1E0

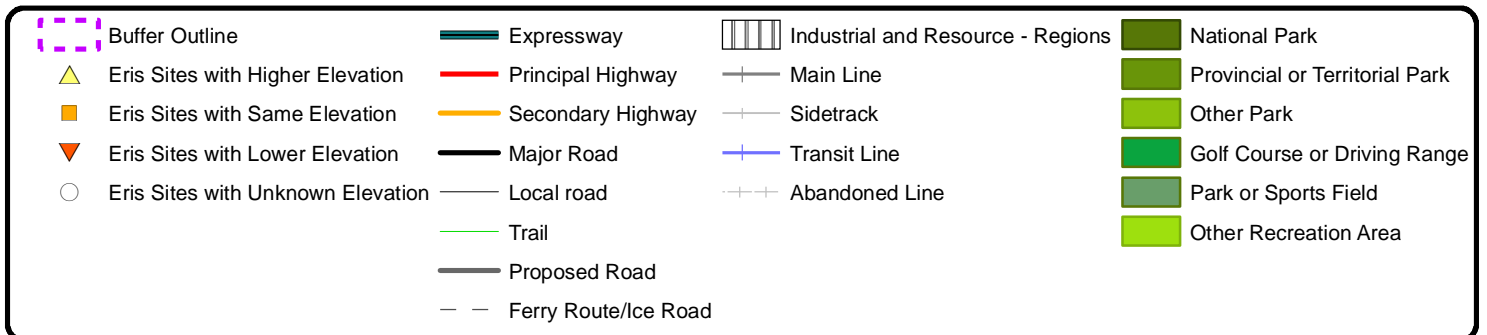

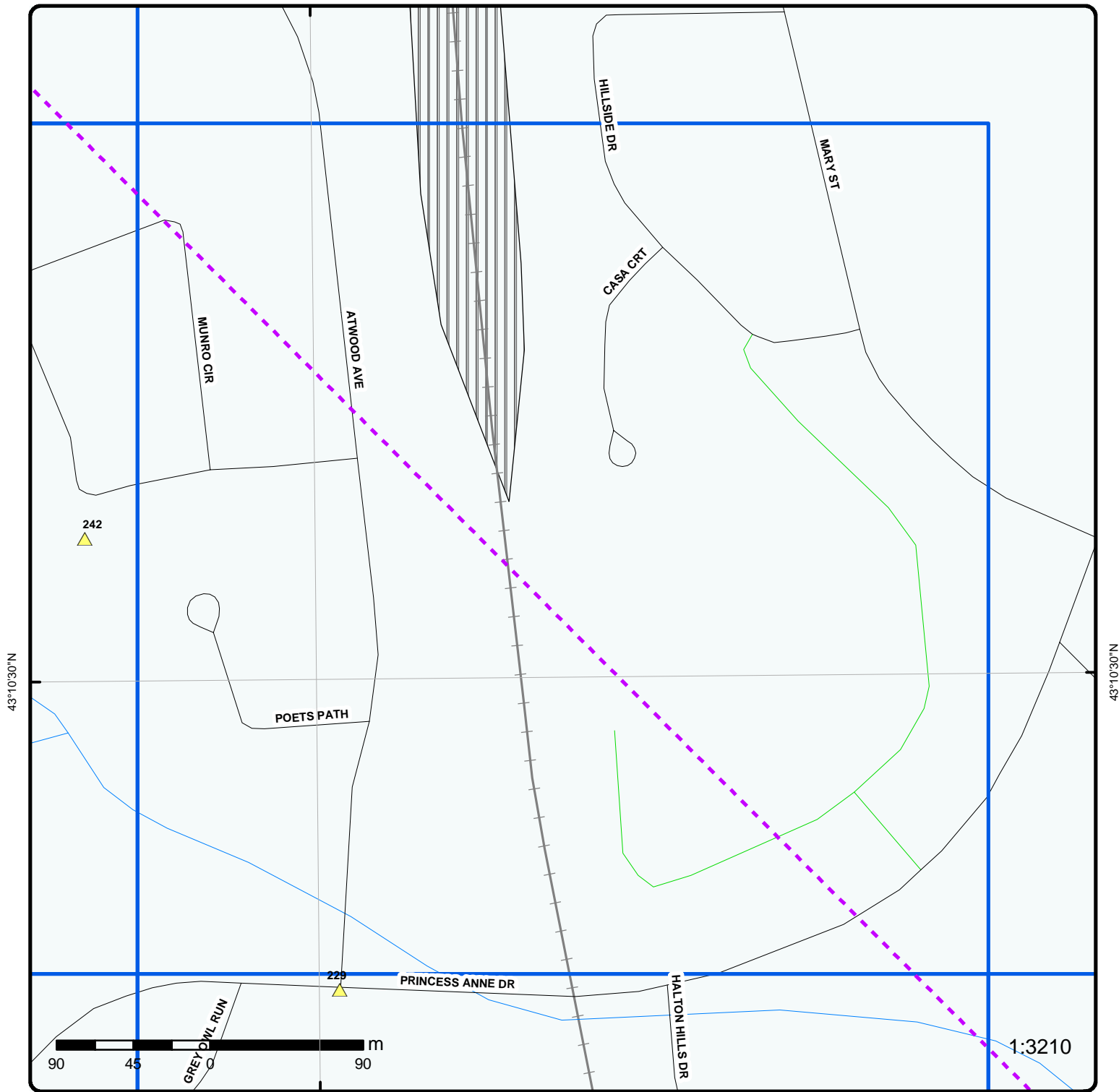

### Grid 9

Order No: 20160225127

Address: Trafalgar Rd 7 Hwy, Halton Hills, ON, L0P1E0

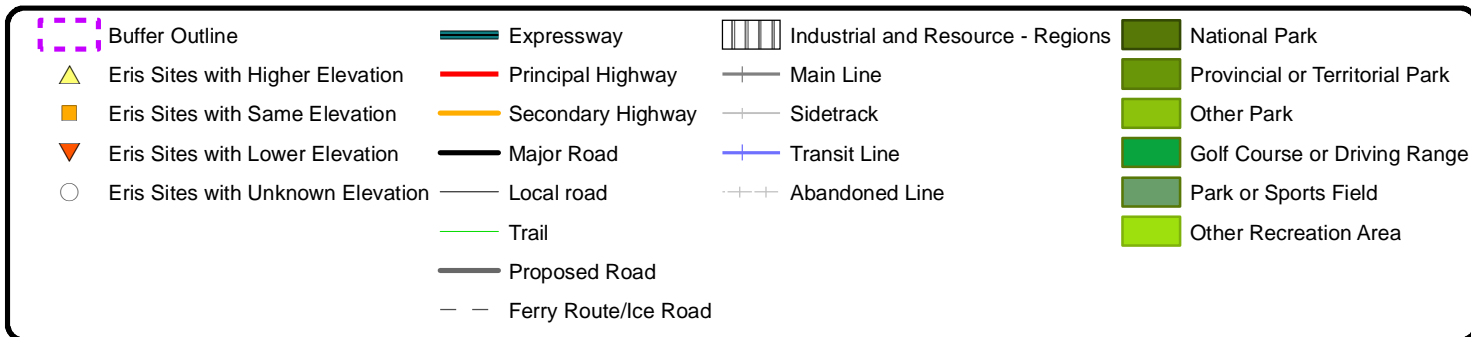



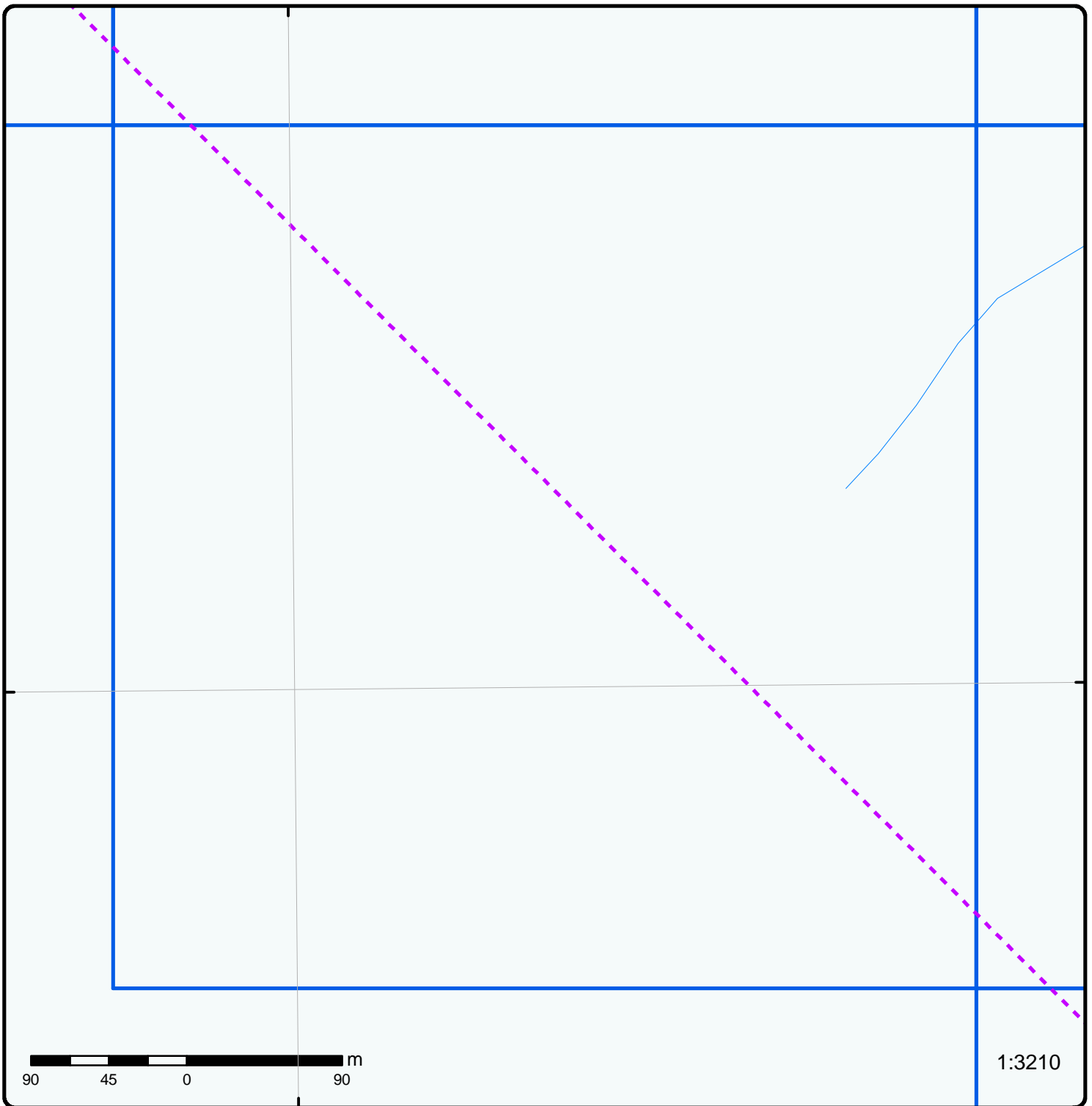

### Grid 10

Order No: 20160225127

Address: Trafalgar Rd 7 Hwy, Halton Hills, ON, L0P1E0

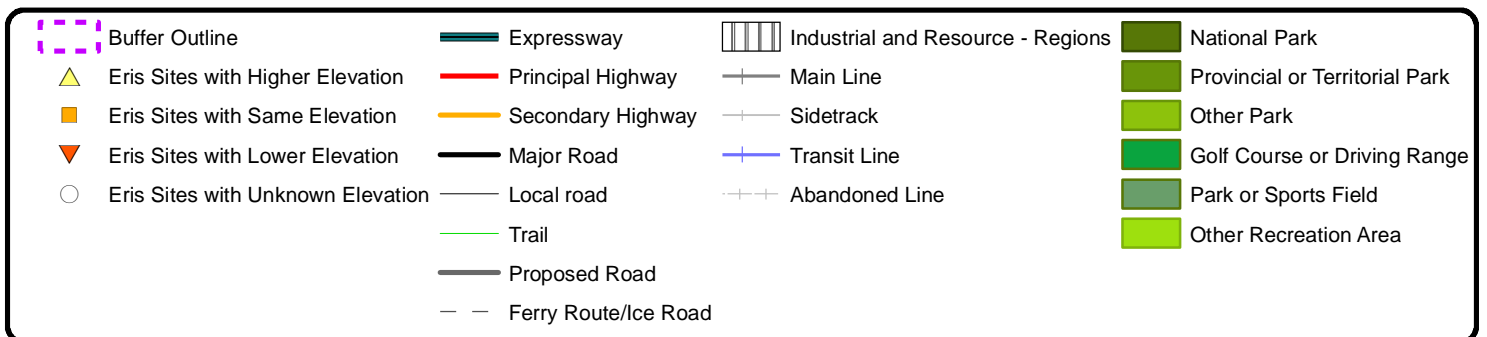

80°14'W

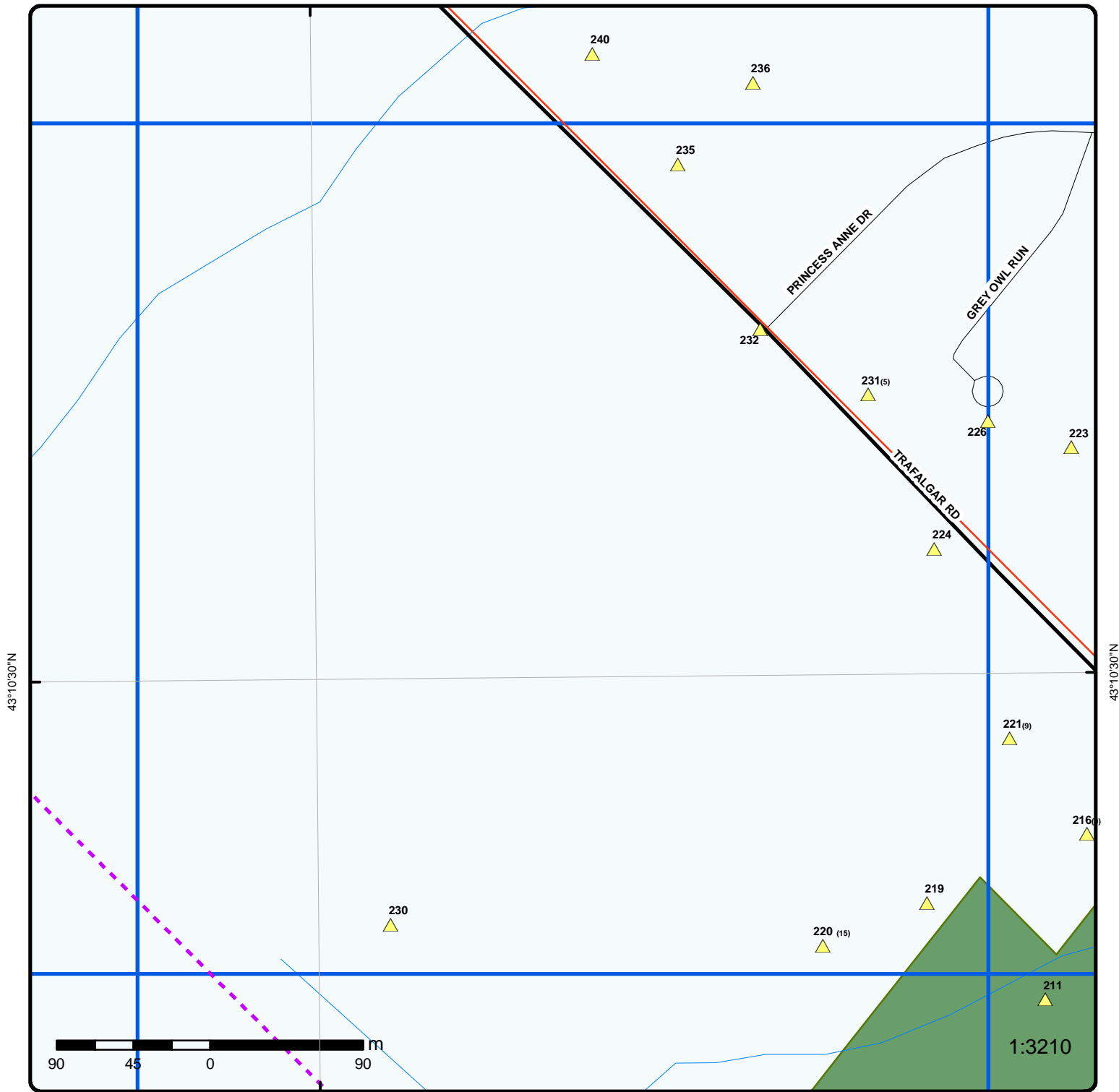

43°10'30"N

43°10'30"N

### Grid 11

Order No: 20160225127

Address: Trafalgar Rd 7 Hwy, Halton Hills, ON, L0P1E0

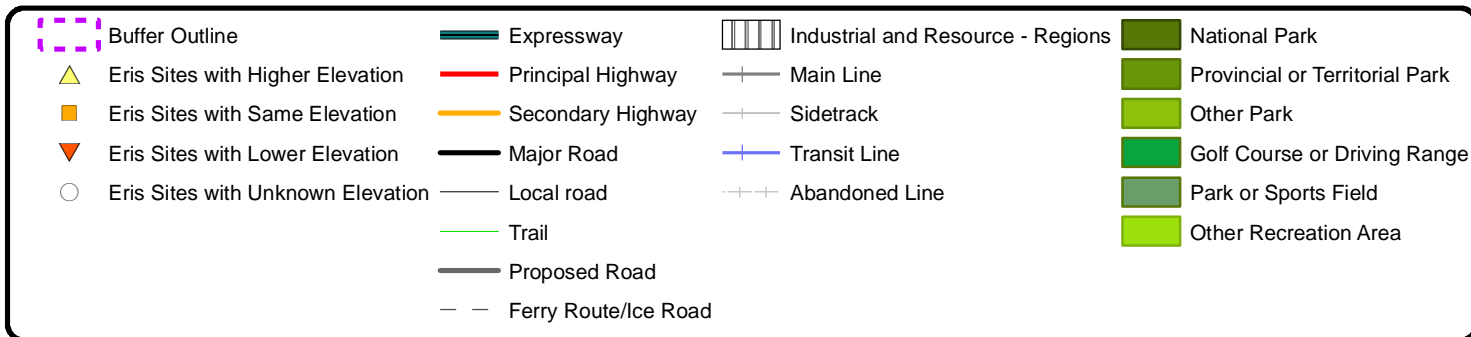

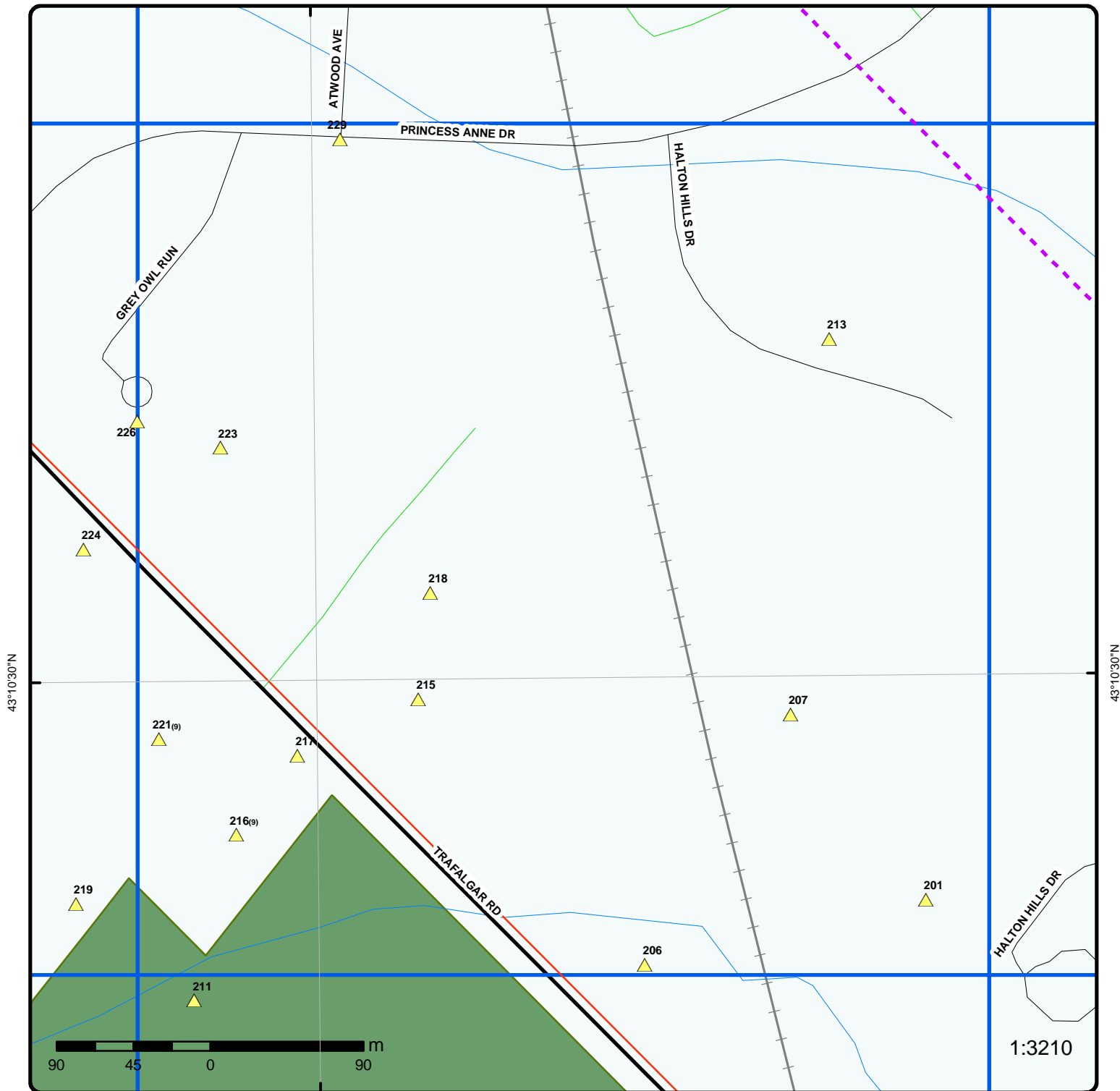

### Grid 12

Order No: 20160225127

Address: Trafalgar Rd 7 Hwy, Halton Hills, ON, L0P1E0

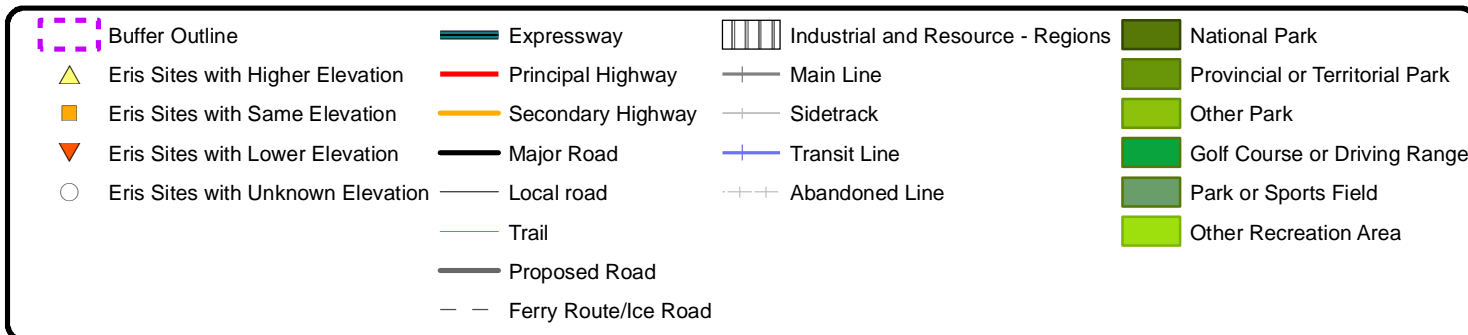



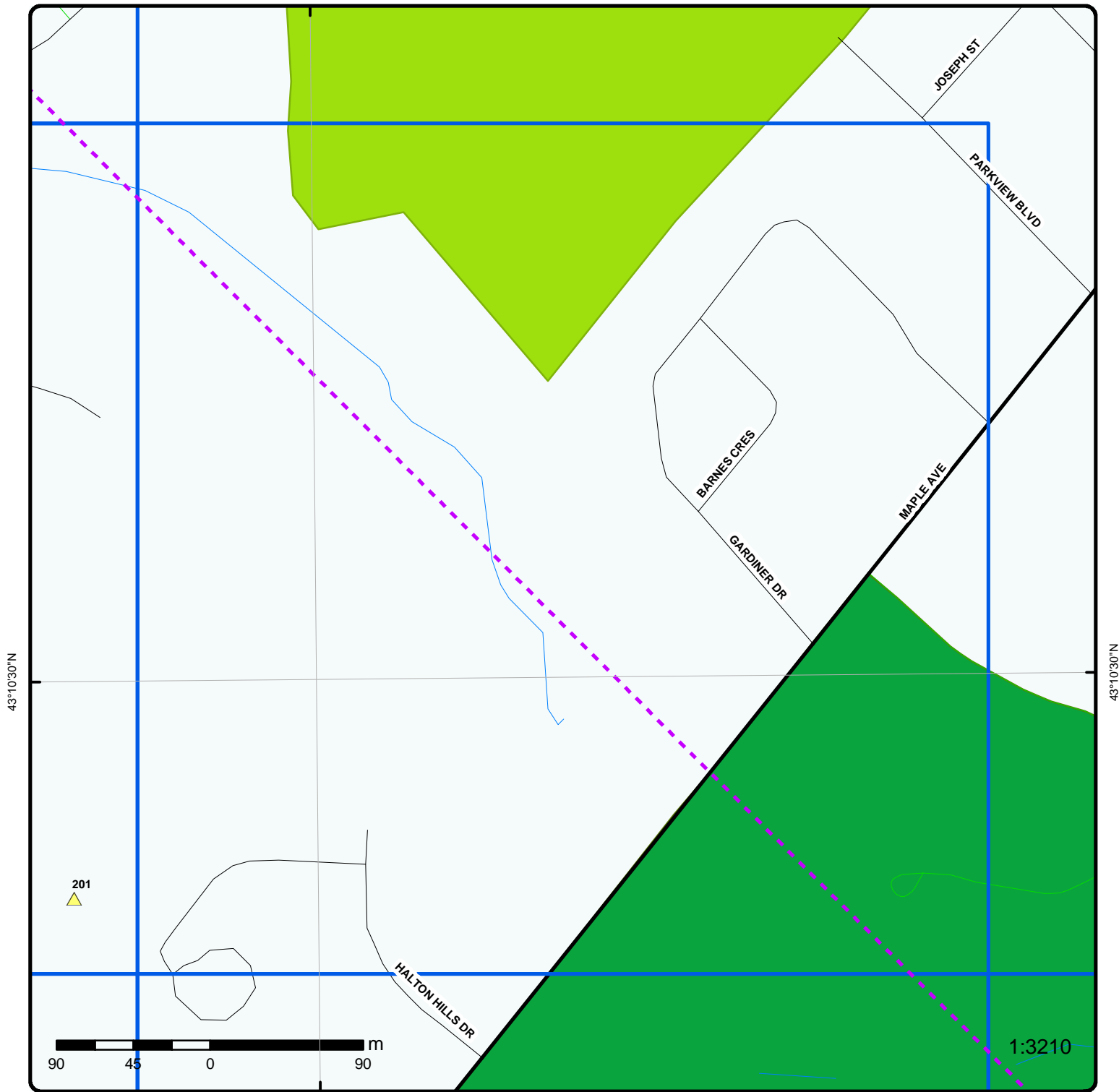

### Grid 13

Order No: 20160225127

Address: Trafalgar Rd 7 Hwy, Halton Hills, ON, L0P1E0

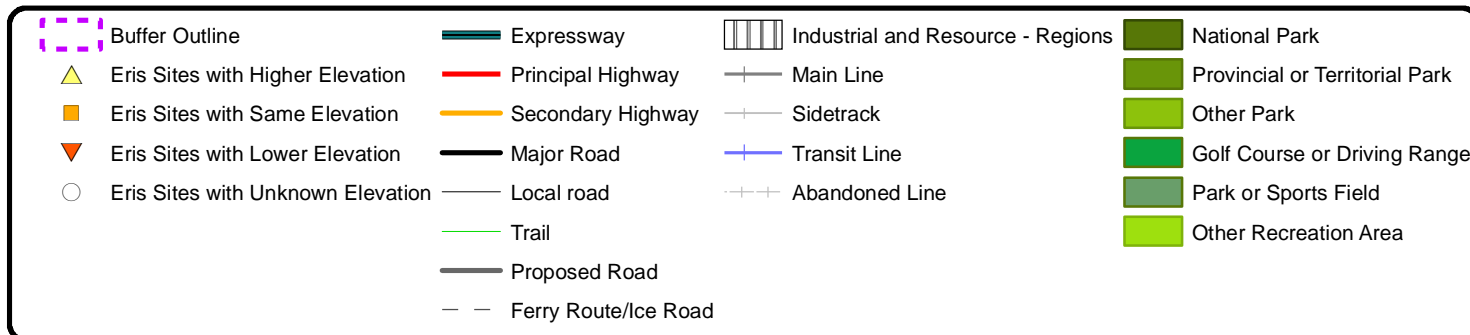

80°14'W

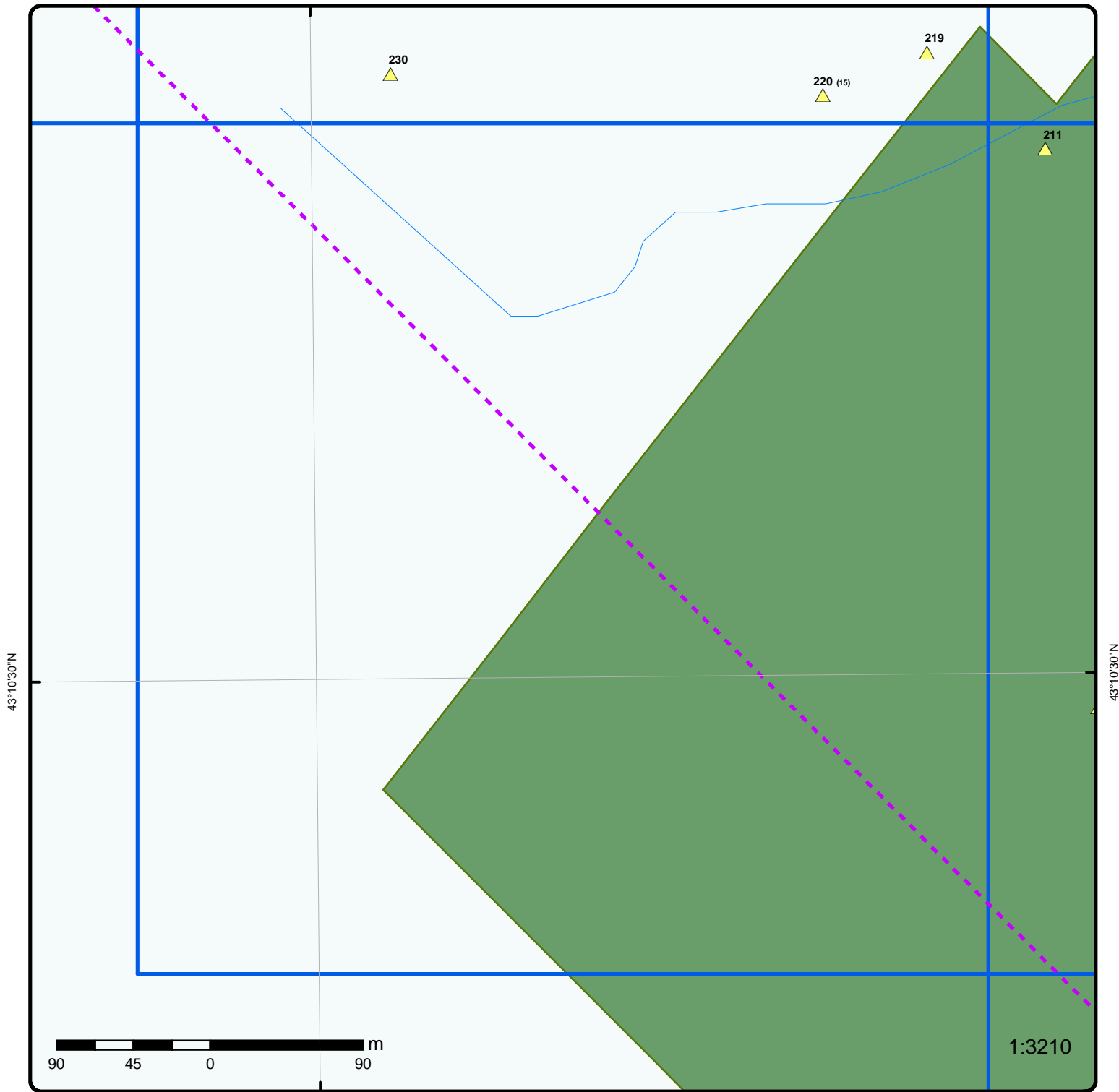

### Grid 14

Order No: 20160225127

Address: Trafalgar Rd 7 Hwy, Halton Hills, ON, L0P1E0

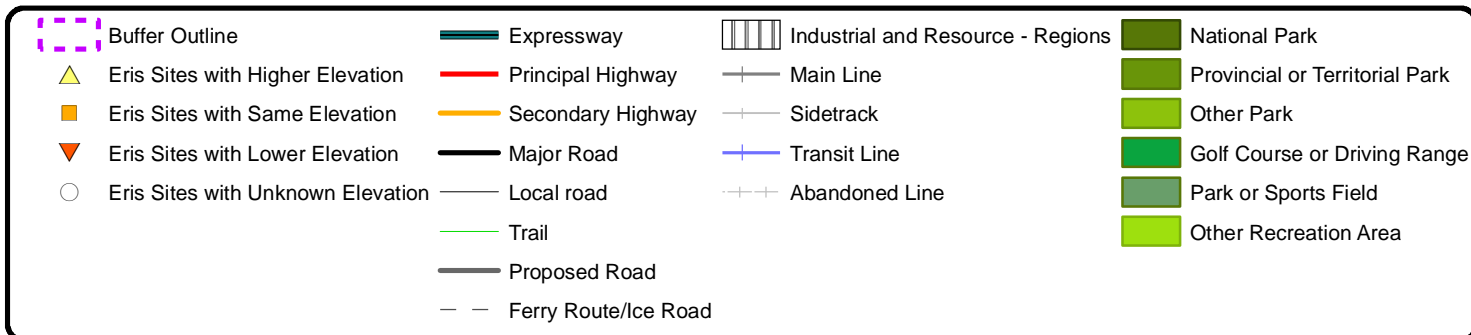

80°14'W

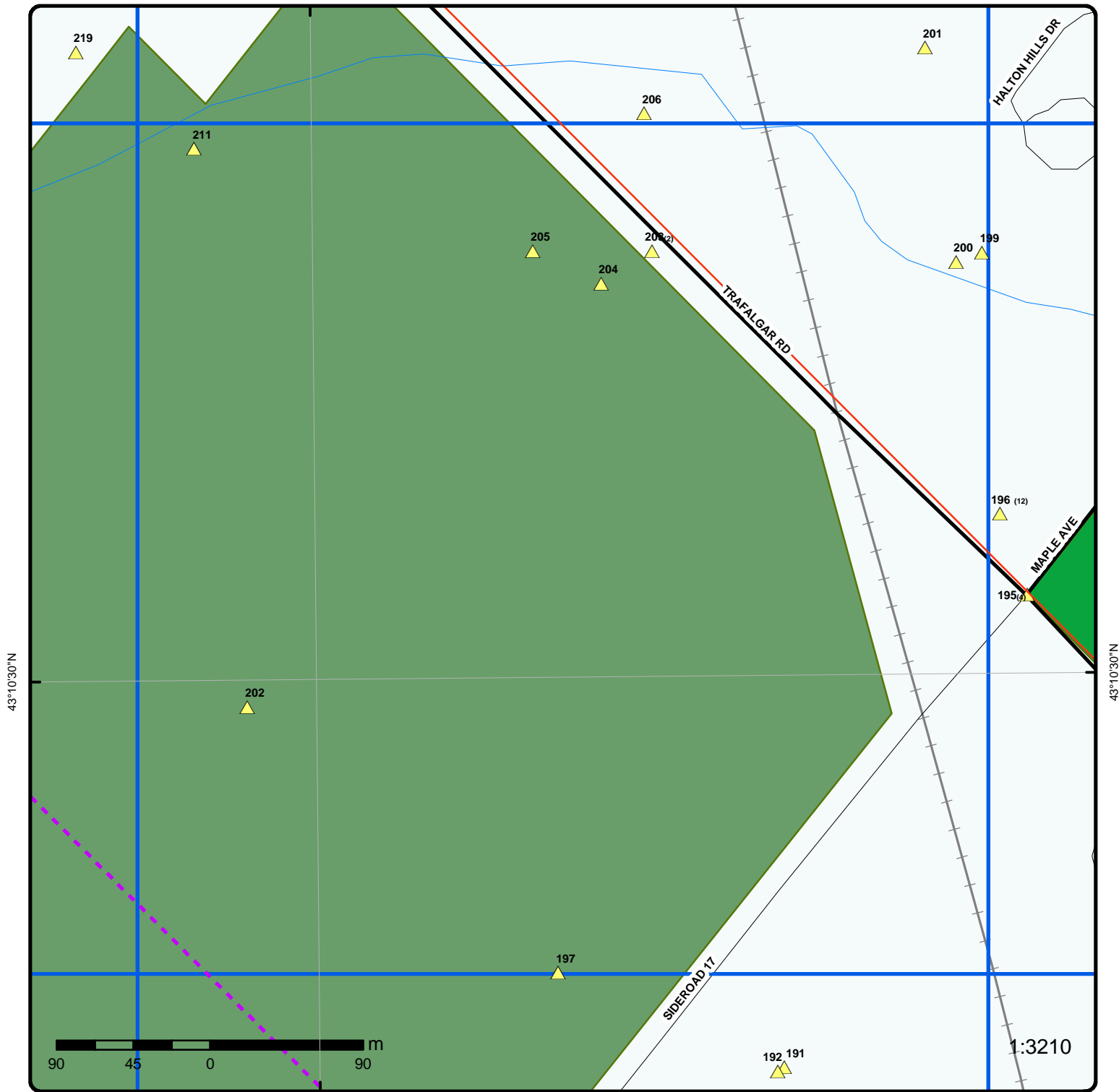

### Grid 15

Order No: 20160225127

Address: Trafalgar Rd 7 Hwy, Halton Hills, ON, L0P1E0

Buffer Outline	Expressway	Industrial and Resource - Regions	National Park
Eris Sites with Higher Elevation	Principal Highway	Main Line	Provincial or Territorial Park
Eris Sites with Same Elevation	Secondary Highway	Sidetrack	Other Park
Eris Sites with Lower Elevation	Major Road	Transit Line	Golf Course or Driving Range
Eris Sites with Unknown Elevation	Local road	Abandoned Line	Park or Sports Field
	Trail		Other Recreation Area
	Proposed Road		
	Ferry Route/Ice Road		



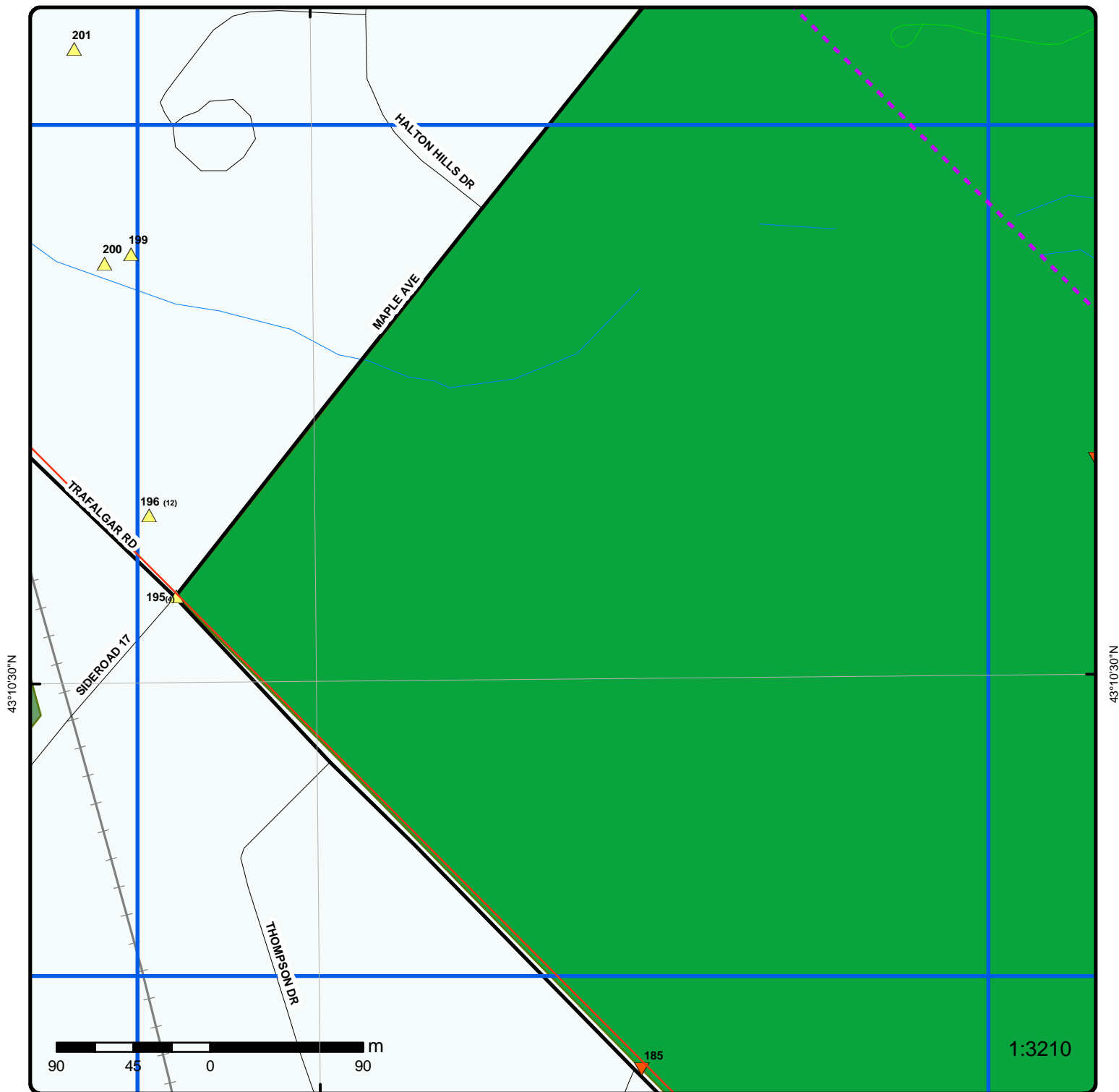

### Grid 16

Order No: 20160225127

Address: Trafalgar Rd 7 Hwy, Halton Hills, ON, L0P1E0

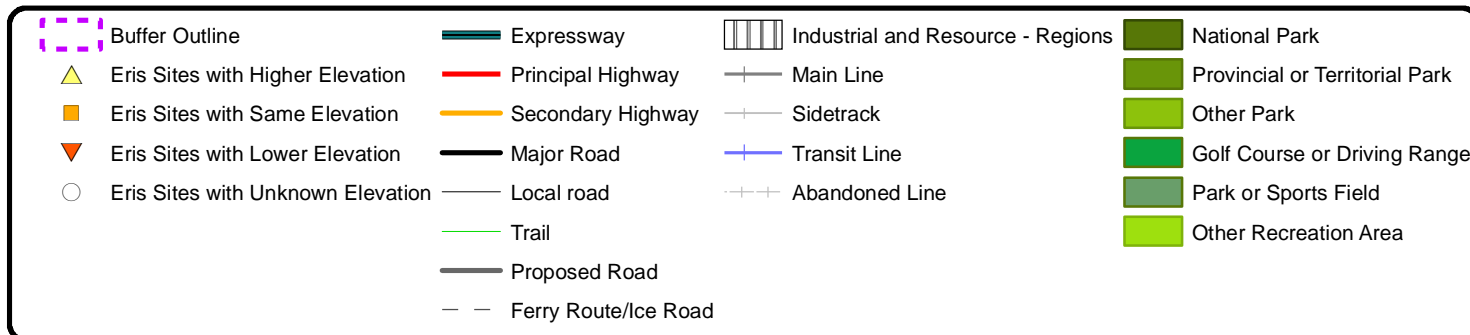

ARBORGLLEN DR

188(4) 187 (11)

43°10'30"N

43°10'30"N

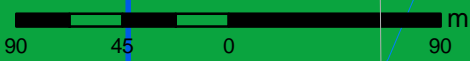

NORTH RIDGE CRES

1:3210

BELMONT BL VD

### Grid 17

Order No: 20160225127

Address: Trafalgar Rd 7 Hwy, Halton Hills, ON, L0P1E0

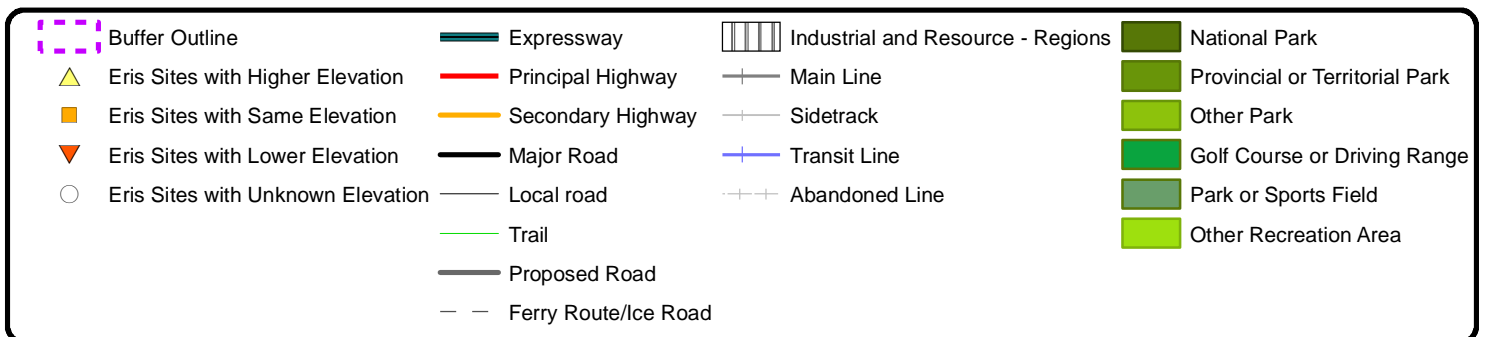

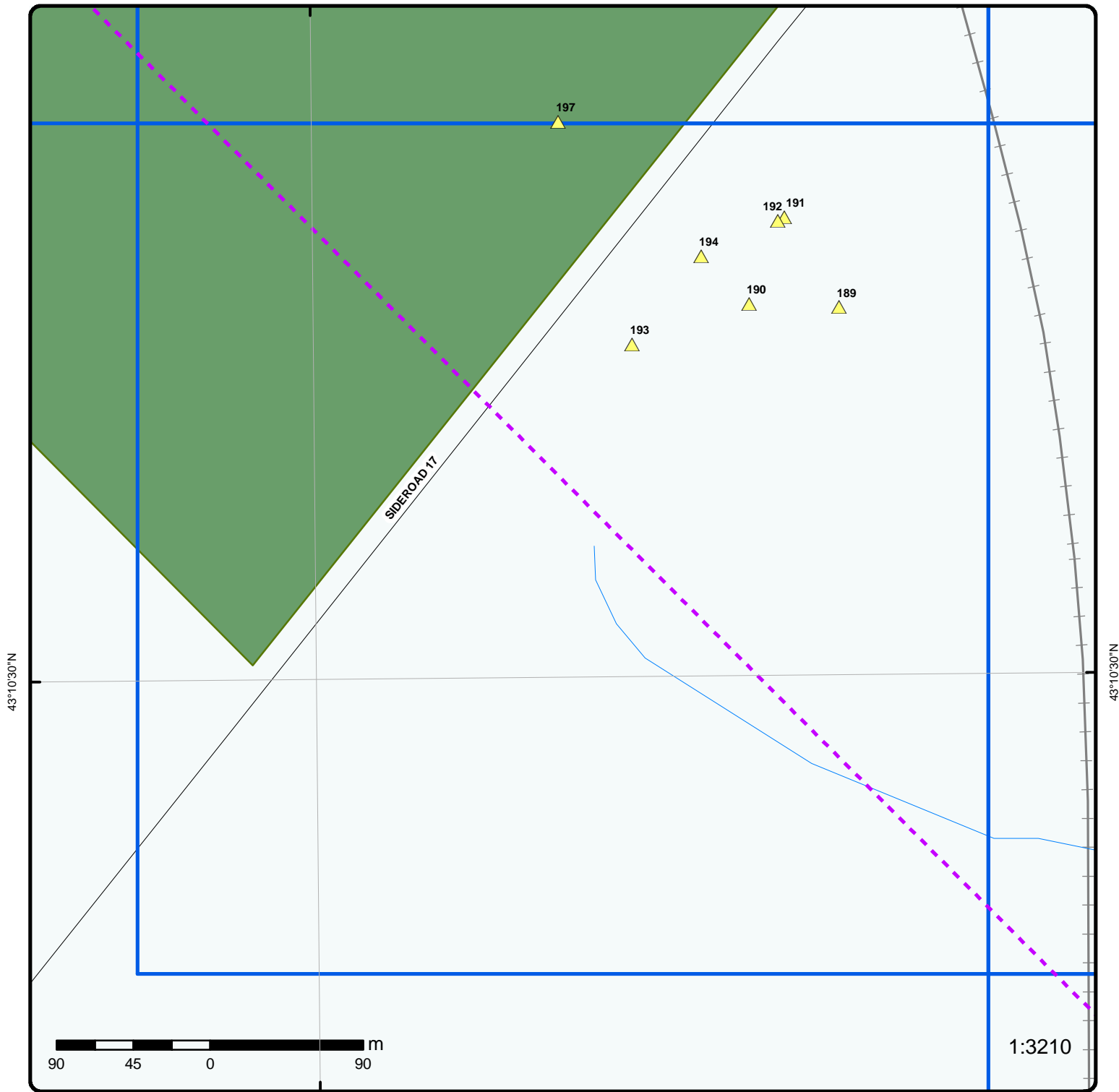

### Grid 18

Order No: 20160225127

Address: Trafalgar Rd 7 Hwy, Halton Hills, ON, L0P1E0

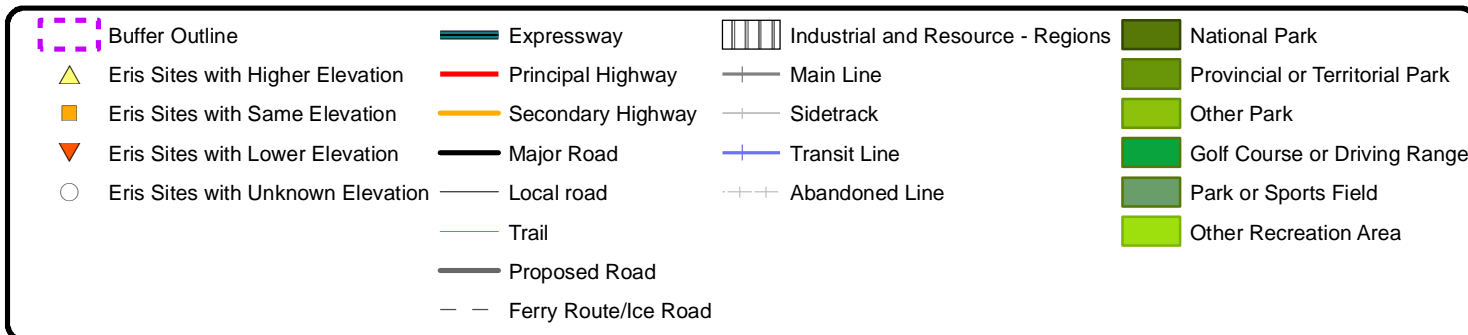



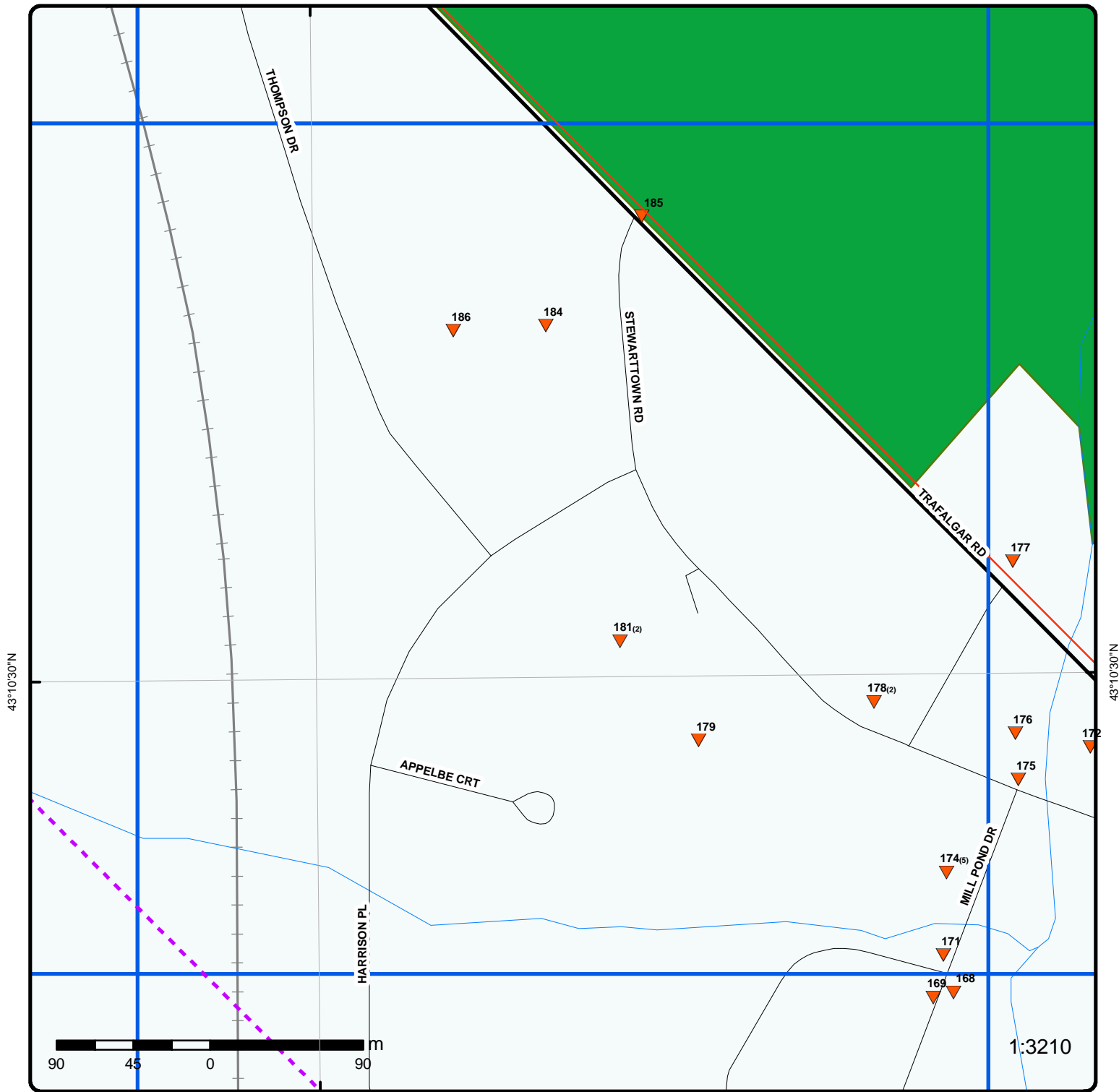

### Grid 19

Order No: 20160225127

Address: Trafalgar Rd 7 Hwy, Halton Hills, ON, L0P1E0

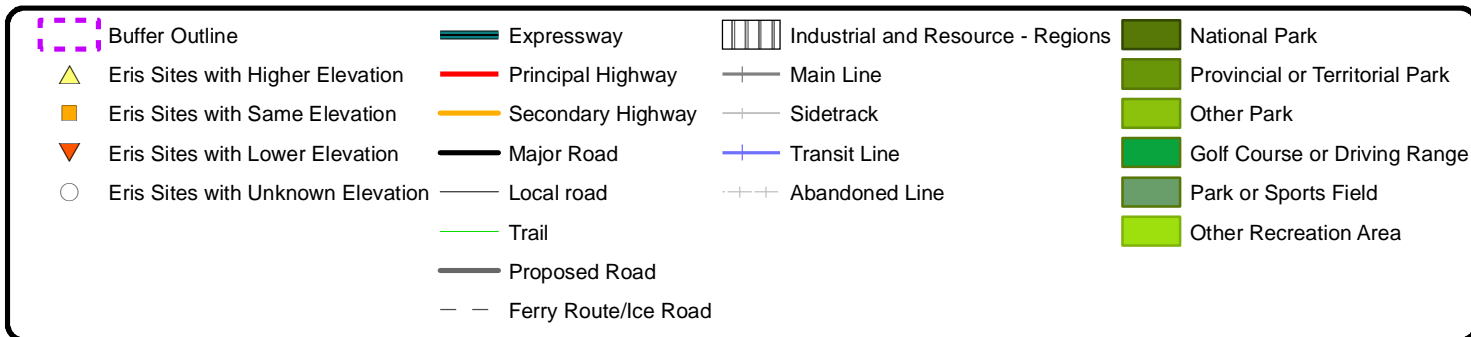

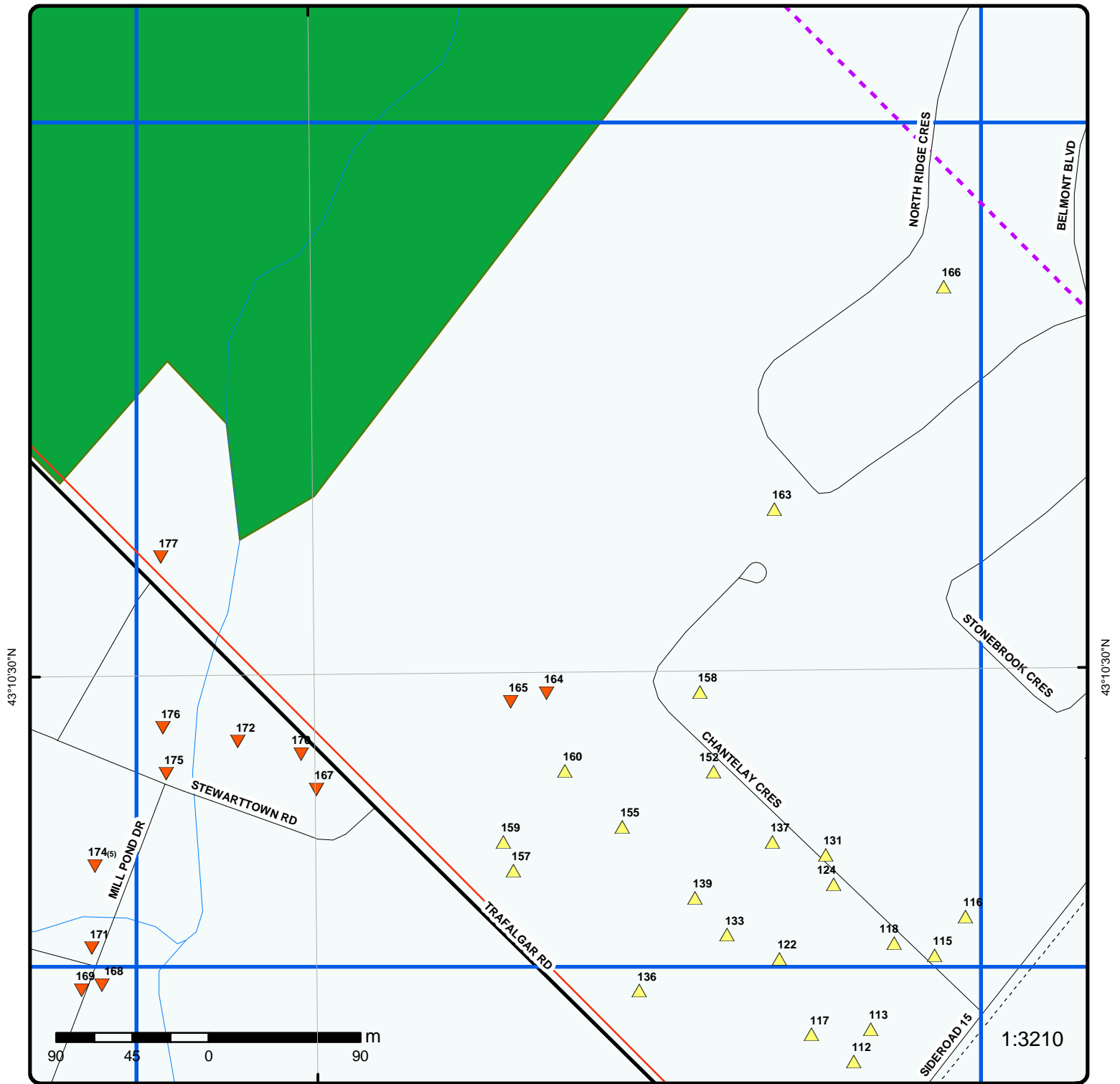

Grid 20

Order No: 20160225127

Address: Trafalgar Rd 7 Hwy, Halton Hills, ON, L0P1E0

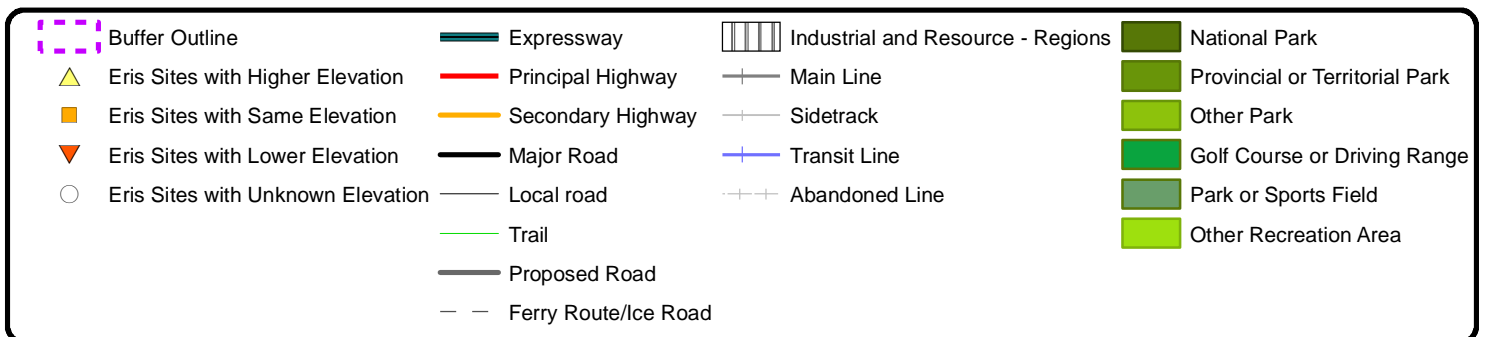

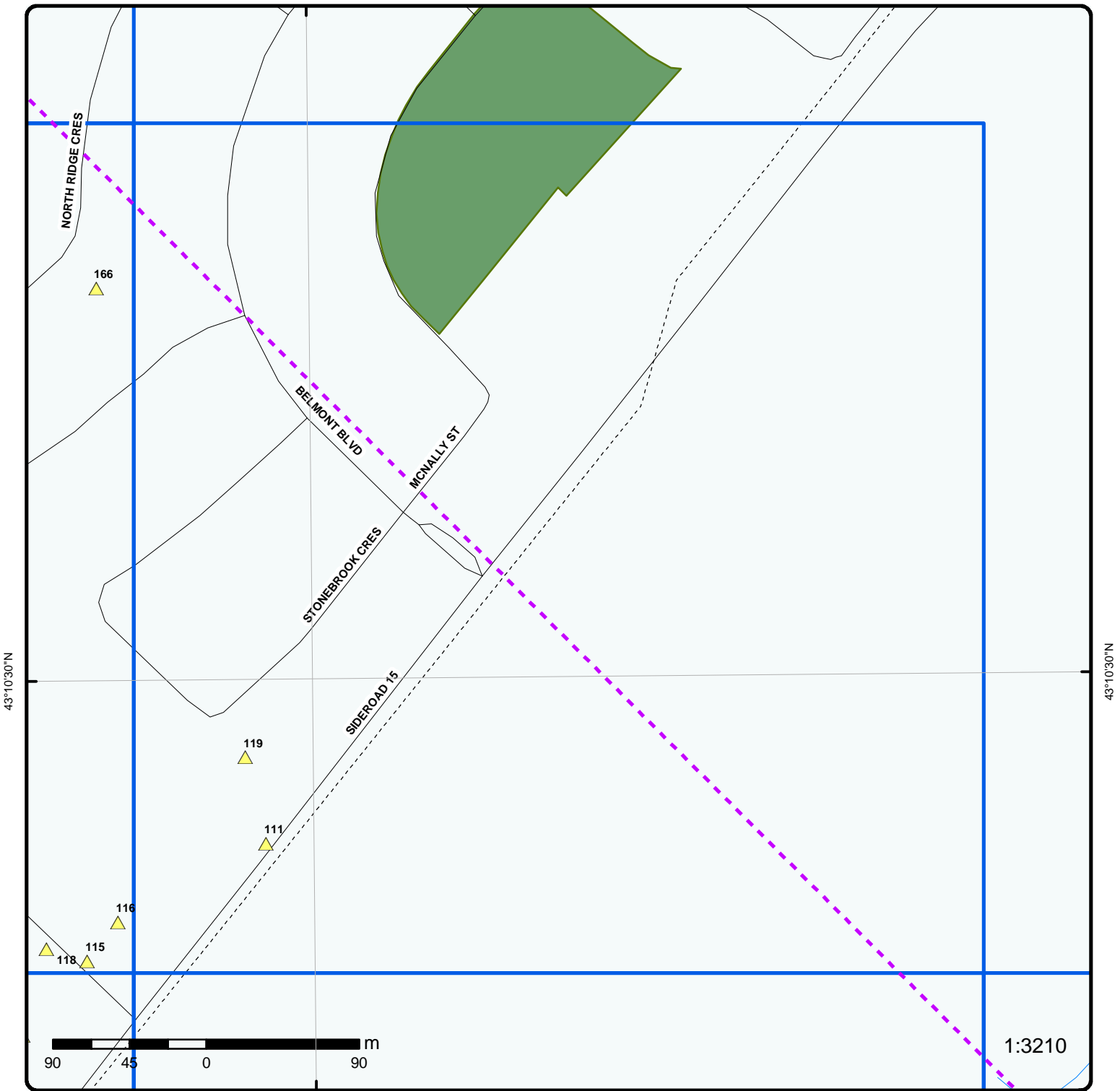

### Grid 21

Order No: 20160225127

Address: Trafalgar Rd 7 Hwy, Halton Hills, ON, L0P1E0

Buffer Outline	Expressway	Industrial and Resource - Regions	National Park
Eris Sites with Higher Elevation	Principal Highway	Main Line	Provincial or Territorial Park
Eris Sites with Same Elevation	Secondary Highway	Sidetrack	Other Park
Eris Sites with Lower Elevation	Major Road	Transit Line	Golf Course or Driving Range
Eris Sites with Unknown Elevation	Local road	Abandoned Line	Park or Sports Field
	Trail		Other Recreation Area
	Proposed Road		
	Ferry Route/Ice Road		



80°14'W

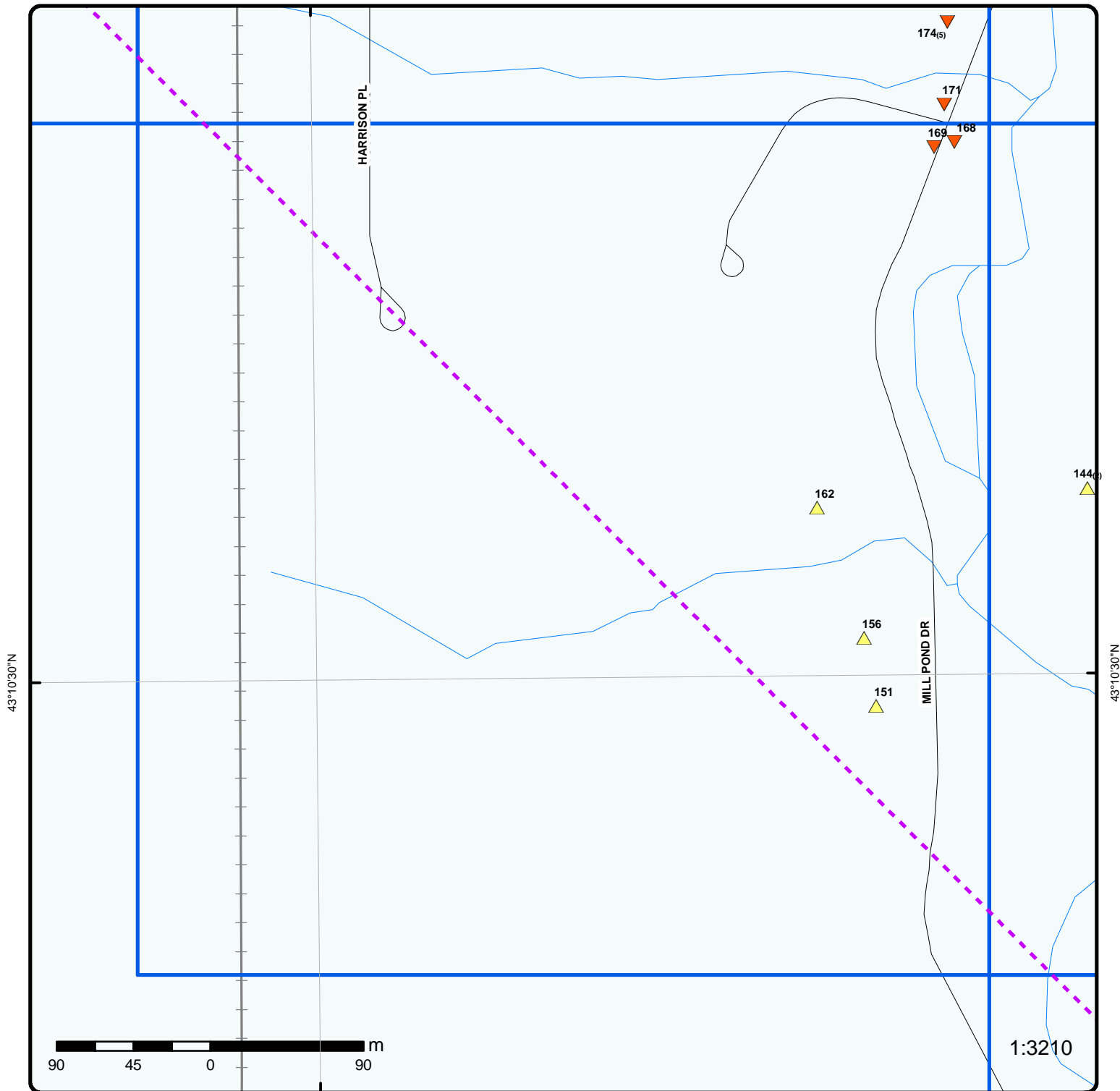

### Grid 22

Order No: 20160225127

Address: Trafalgar Rd 7 Hwy, Halton Hills, ON, L0P1E0

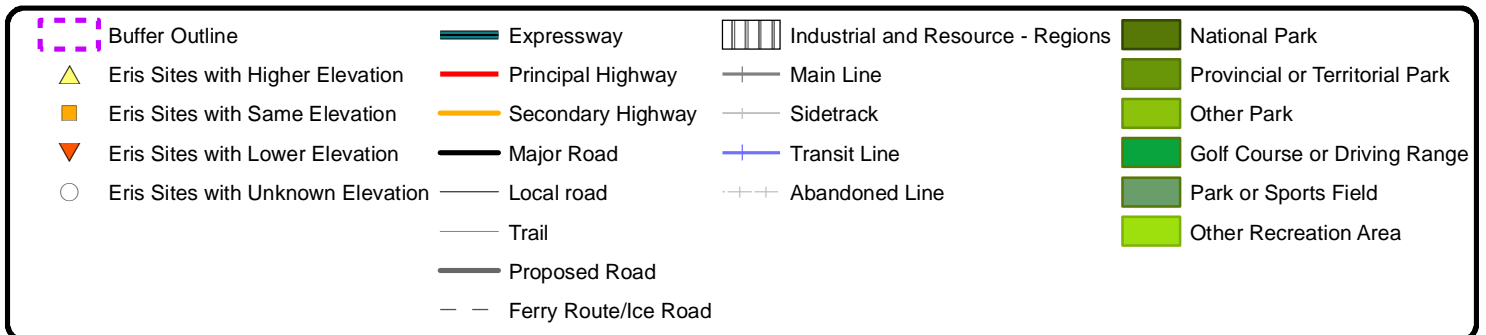

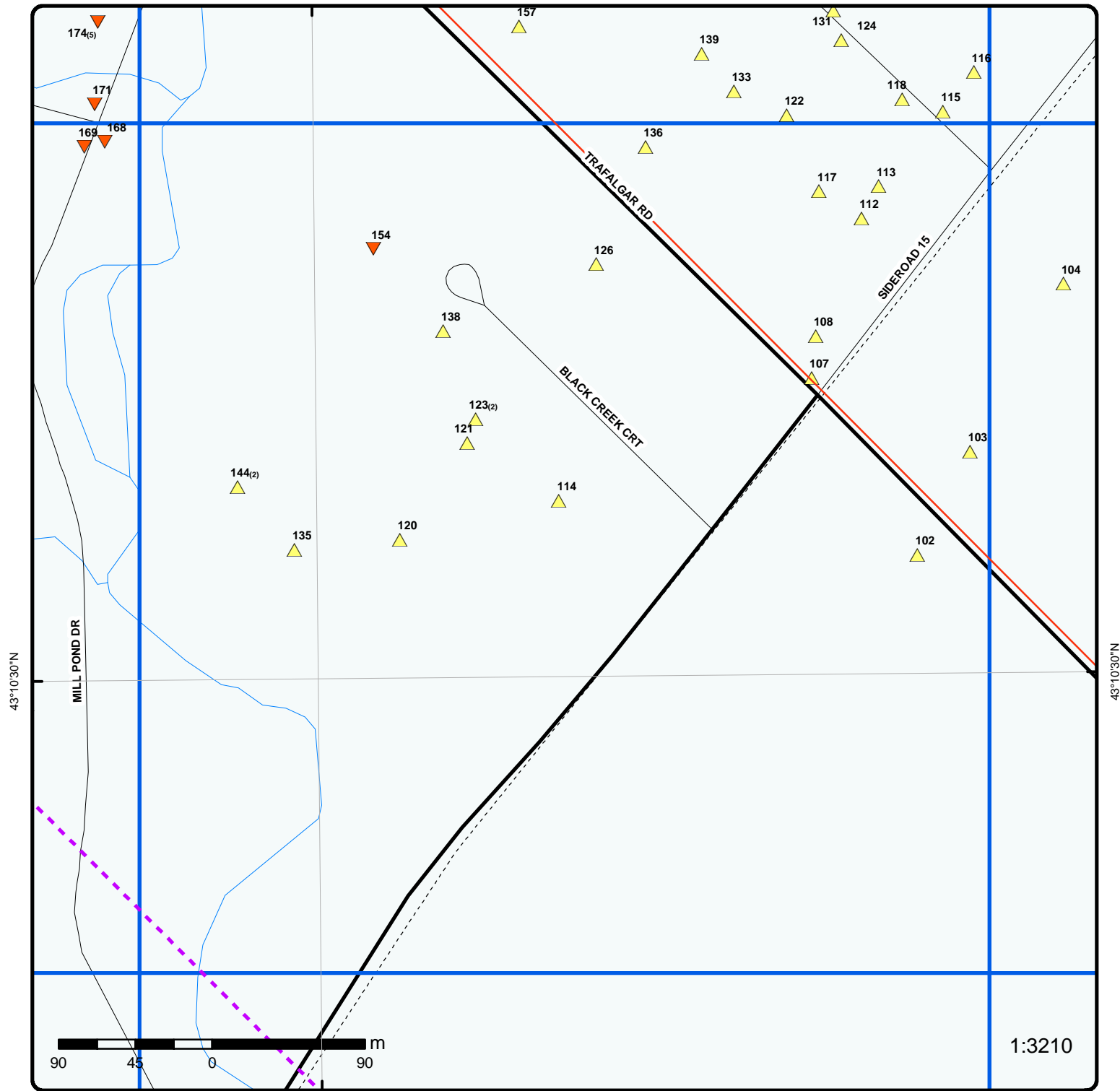

Grid 23

Order No: 20160225127

Address: Trafalgar Rd 7 Hwy, Halton Hills, ON, L0P1E0

Buffer Outline	Expressway	Industrial and Resource - Regions	National Park
Eris Sites with Higher Elevation	Principal Highway	Main Line	Provincial or Territorial Park
Eris Sites with Same Elevation	Secondary Highway	Sidetrack	Other Park
Eris Sites with Lower Elevation	Major Road	Transit Line	Golf Course or Driving Range
Eris Sites with Unknown Elevation	Local road	Abandoned Line	Park or Sports Field
	Trail		Other Recreation Area
	Proposed Road		
	Ferry Route/Ice Road		

80°14'W

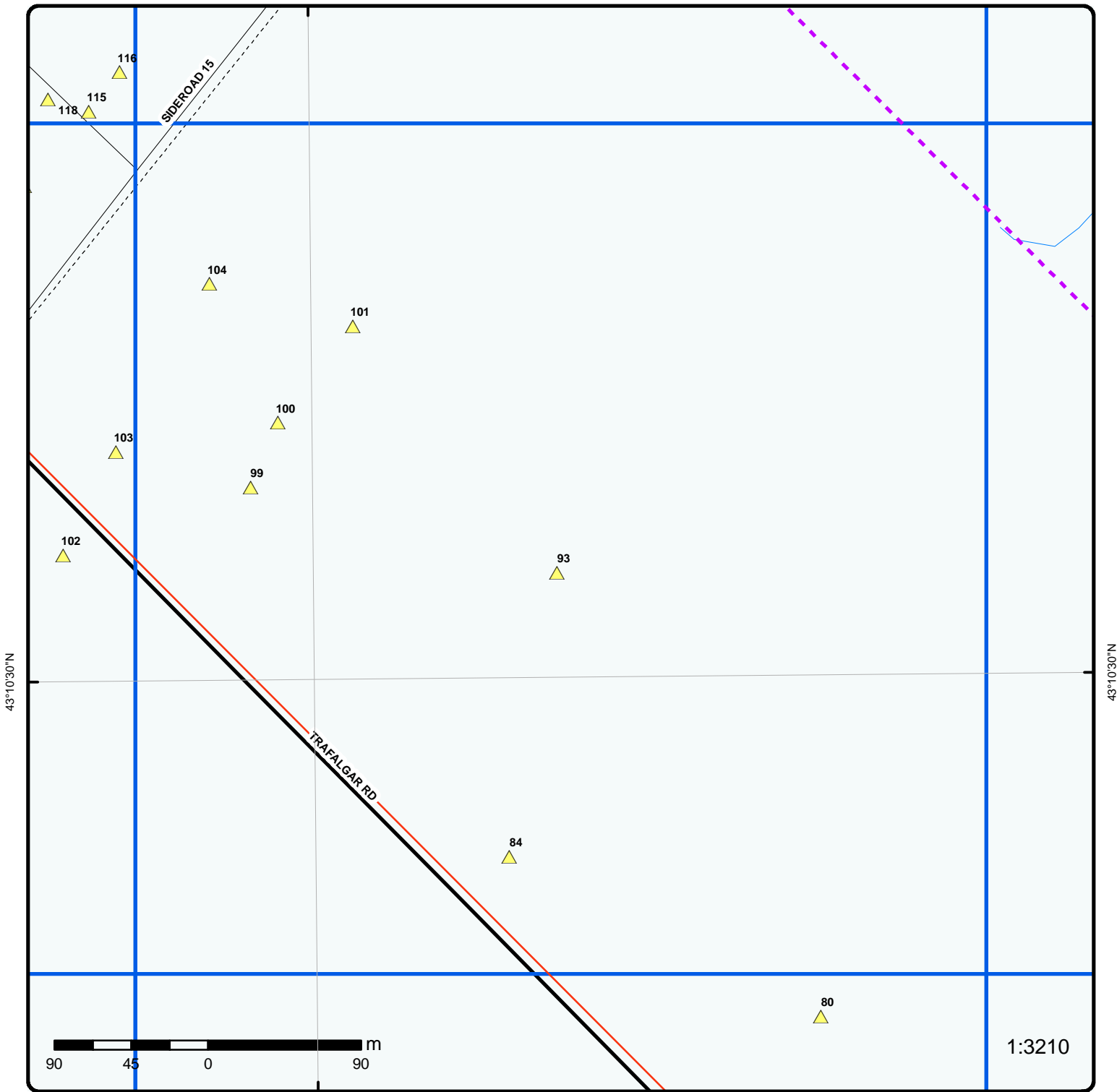

### Grid 24

Order No: 20160225127

Address: Trafalgar Rd 7 Hwy, Halton Hills, ON, L0P1E0

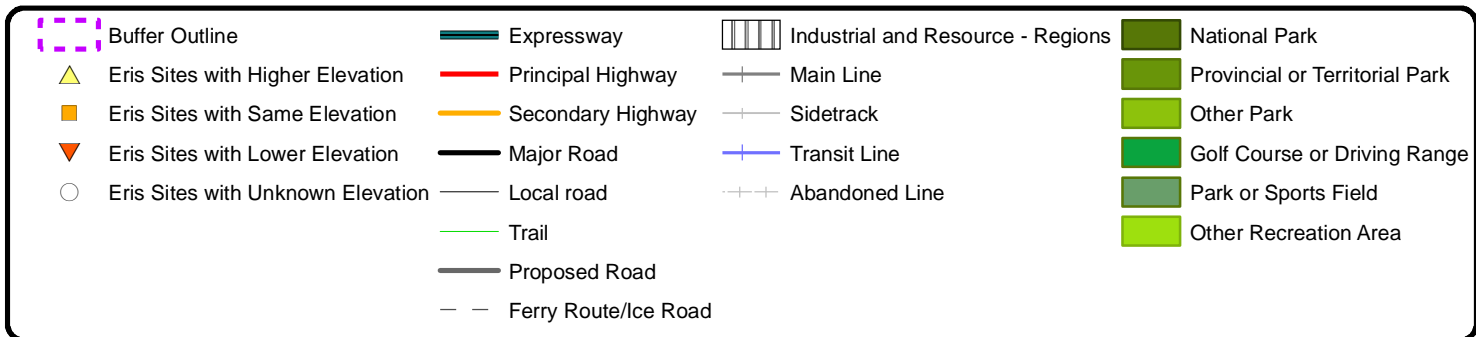



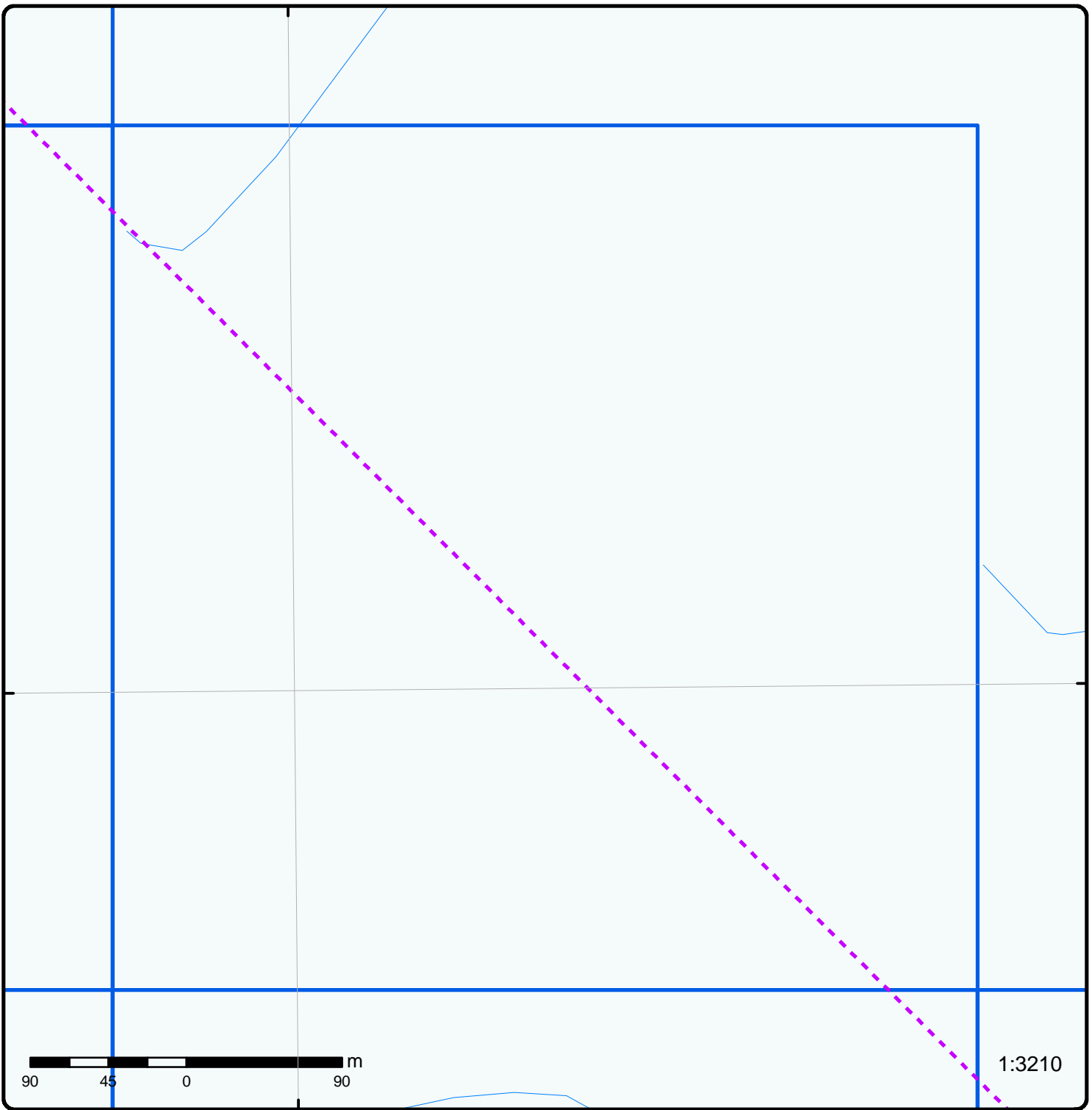

### Grid 25

Order No: 20160225127

Address: Trafalgar Rd 7 Hwy, Halton Hills, ON, L0P1E0

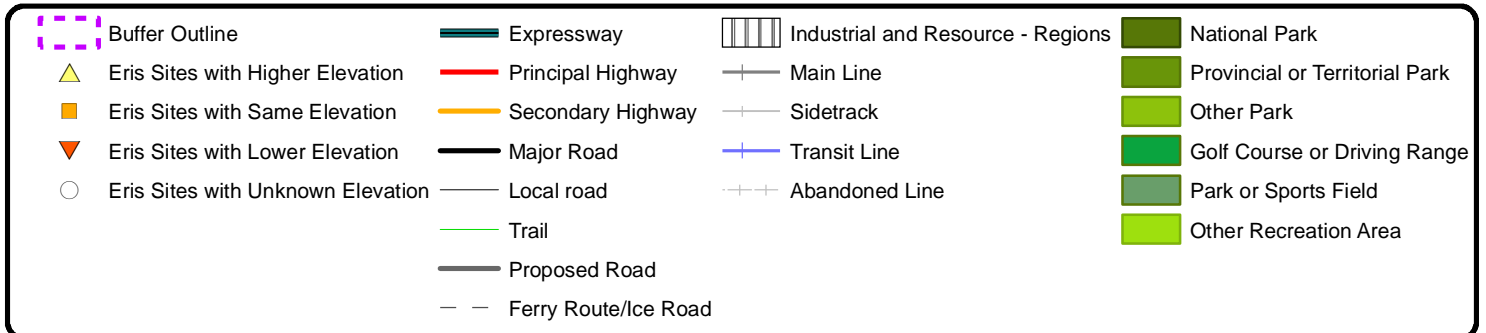

80°14'W

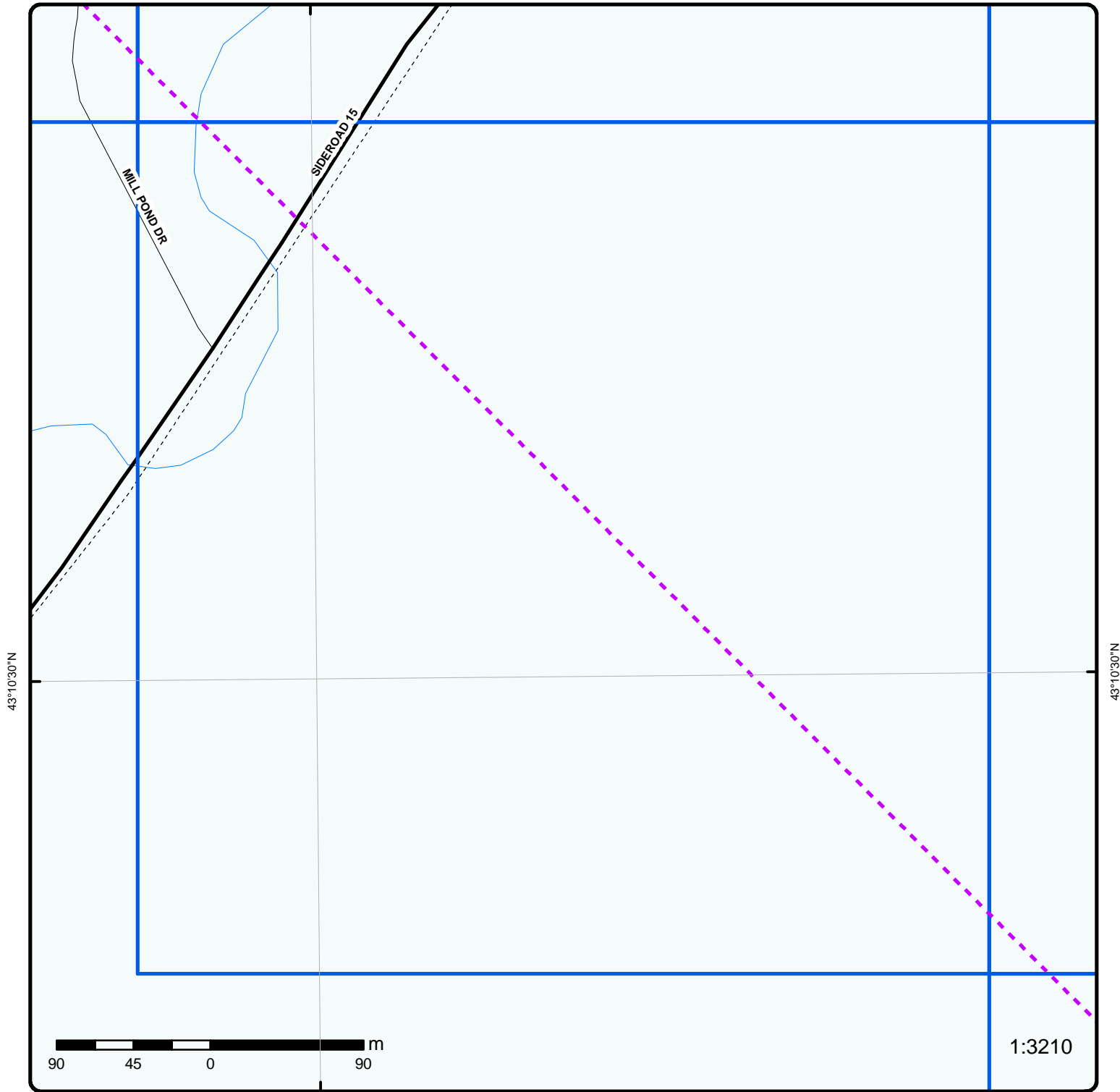

1:3210

### Grid 26

Order No: 20160225127

Address: Trafalgar Rd 7 Hwy, Halton Hills, ON, L0P1E0

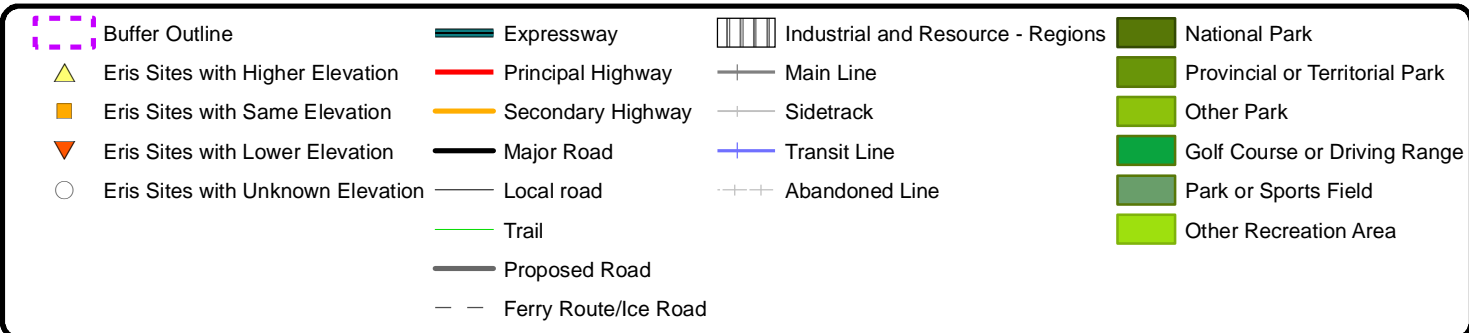

80°14'W

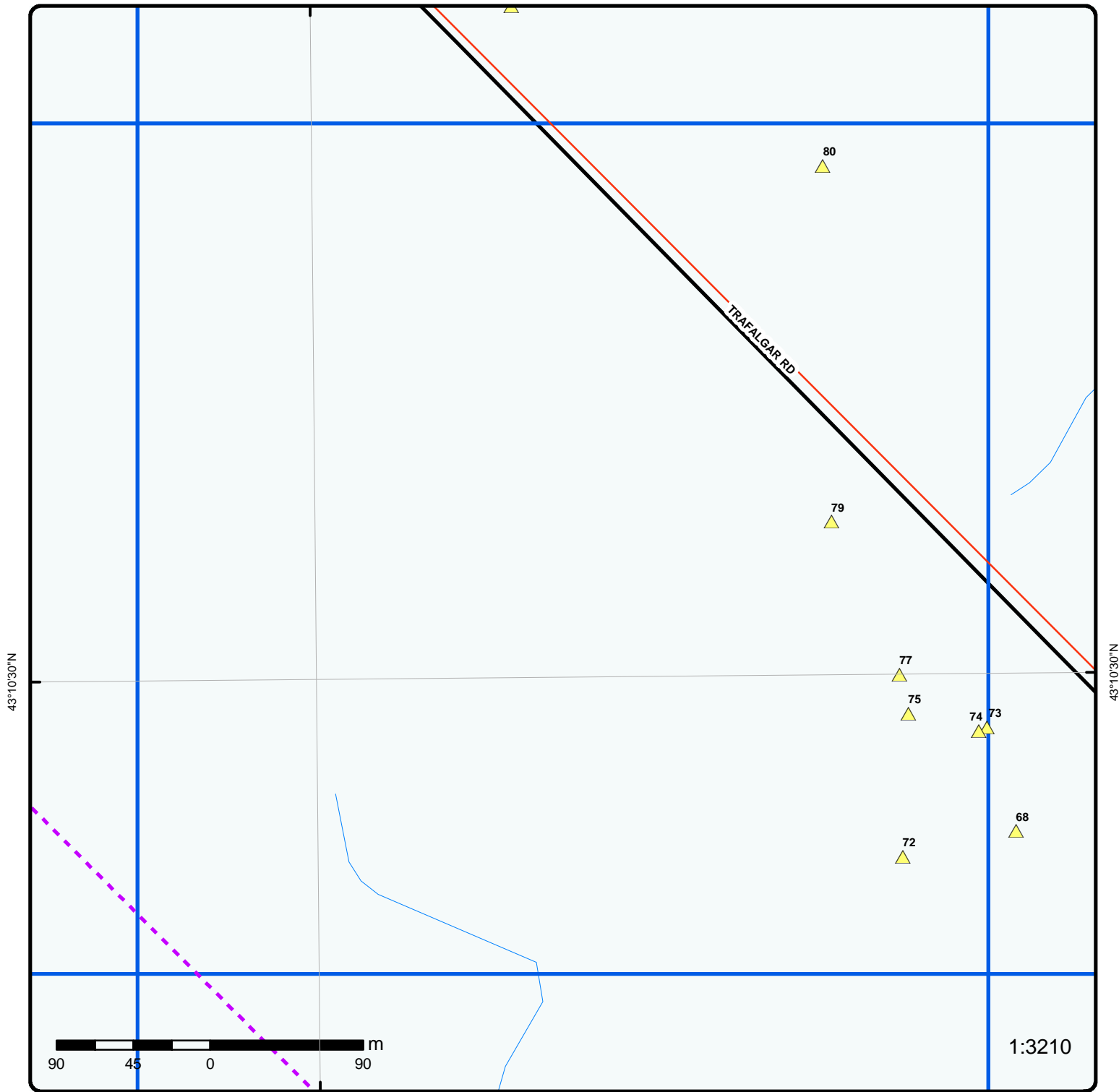

### Grid 27

Order No: 20160225127

Address: Trafalgar Rd 7 Hwy, Halton Hills, ON, L0P1E0

Buffer Outline	Expressway	Industrial and Resource - Regions	National Park
Eris Sites with Higher Elevation	Principal Highway	Main Line	Provincial or Territorial Park
Eris Sites with Same Elevation	Secondary Highway	Sidetrack	Other Park
Eris Sites with Lower Elevation	Major Road	Transit Line	Golf Course or Driving Range
Eris Sites with Unknown Elevation	Local road	Abandoned Line	Park or Sports Field
	Trail		Other Recreation Area
	Proposed Road		
	Ferry Route/Ice Road		



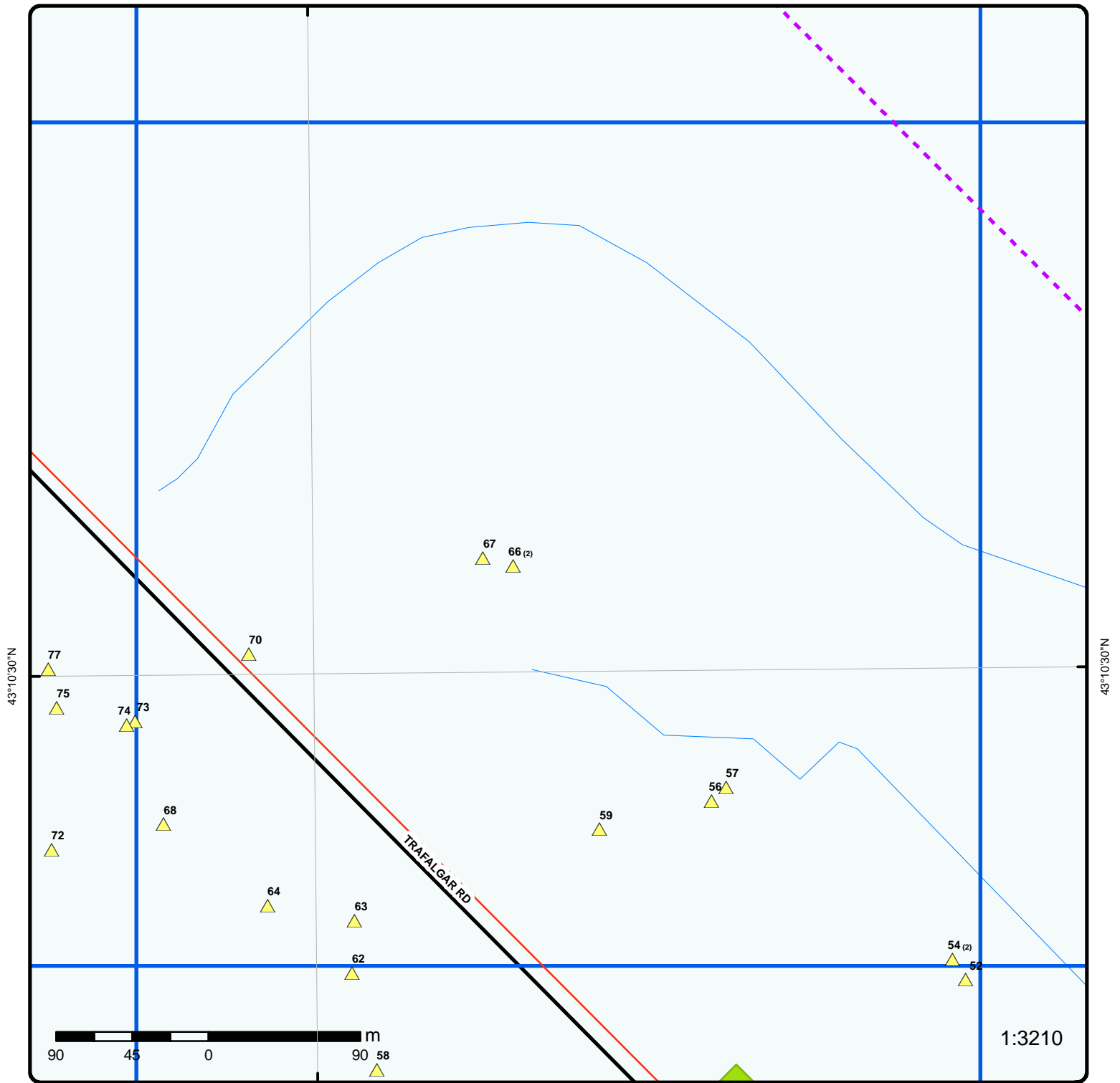

**Grid 28**

Order No: 20160225127

Address: Trafalgar Rd 7 Hwy, Halton Hills, ON, L0P1E0

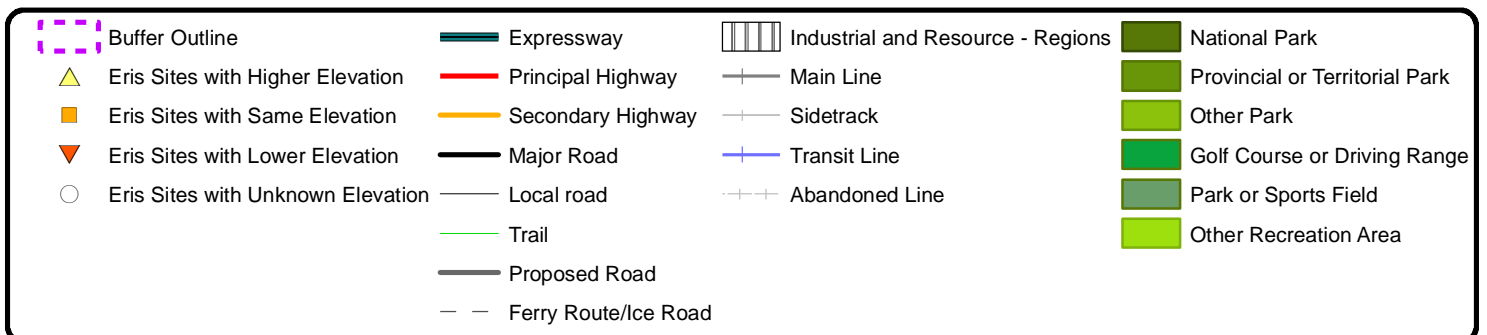

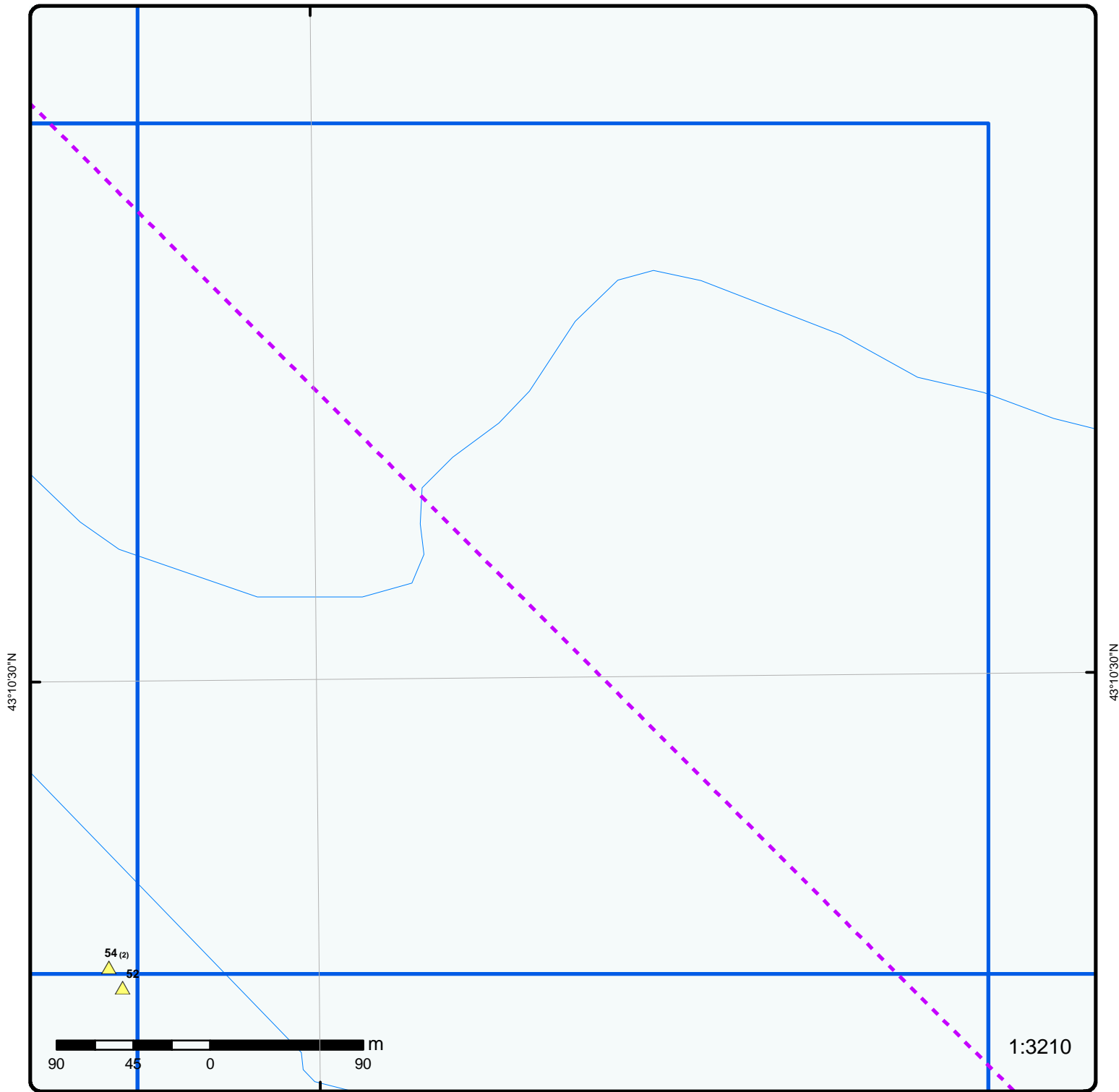

### Grid 29

Order No: 20160225127

Address: Trafalgar Rd 7 Hwy, Halton Hills, ON, L0P1E0

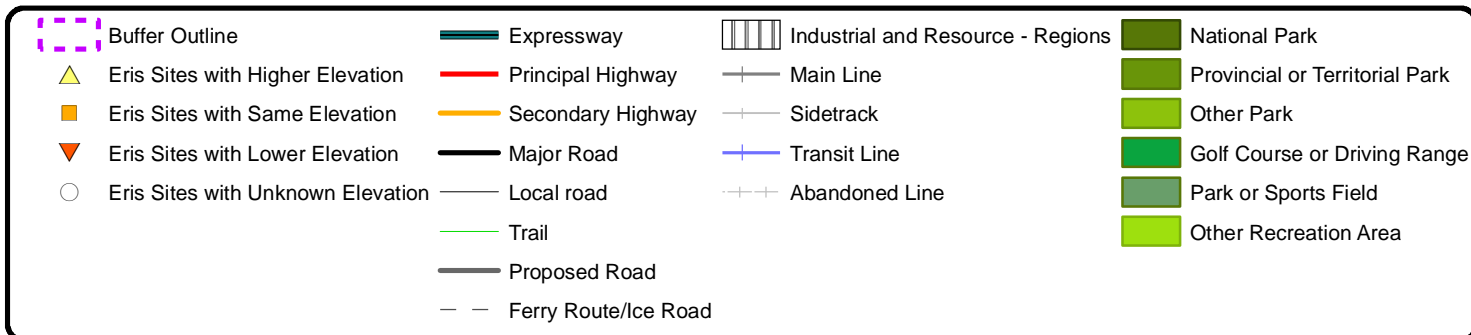

80°14'W

72

61

43°10'30"N

43°10'30"N

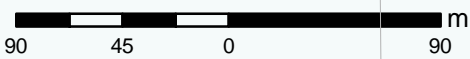

1:3210

### Grid 30

Order No: 20160225127

Address: Trafalgar Rd 7 Hwy, Halton Hills, ON, L0P1E0

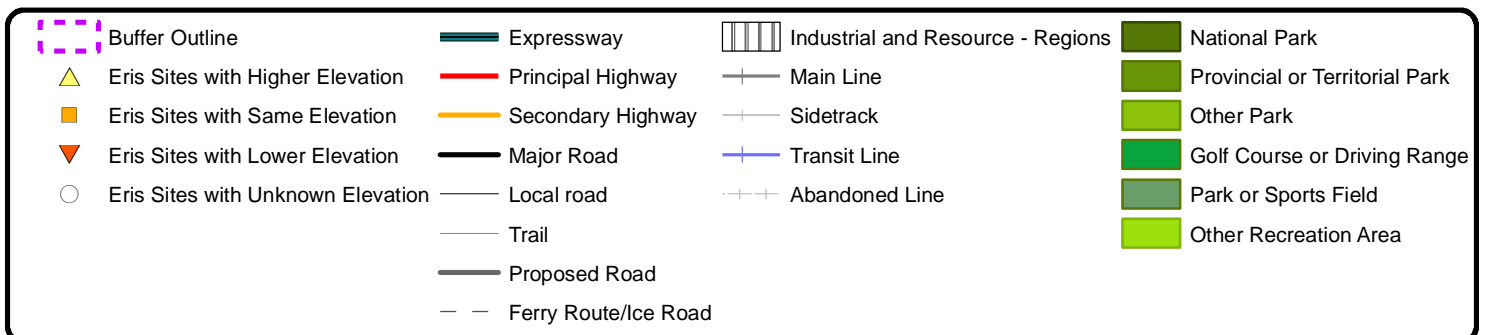



80°14'W

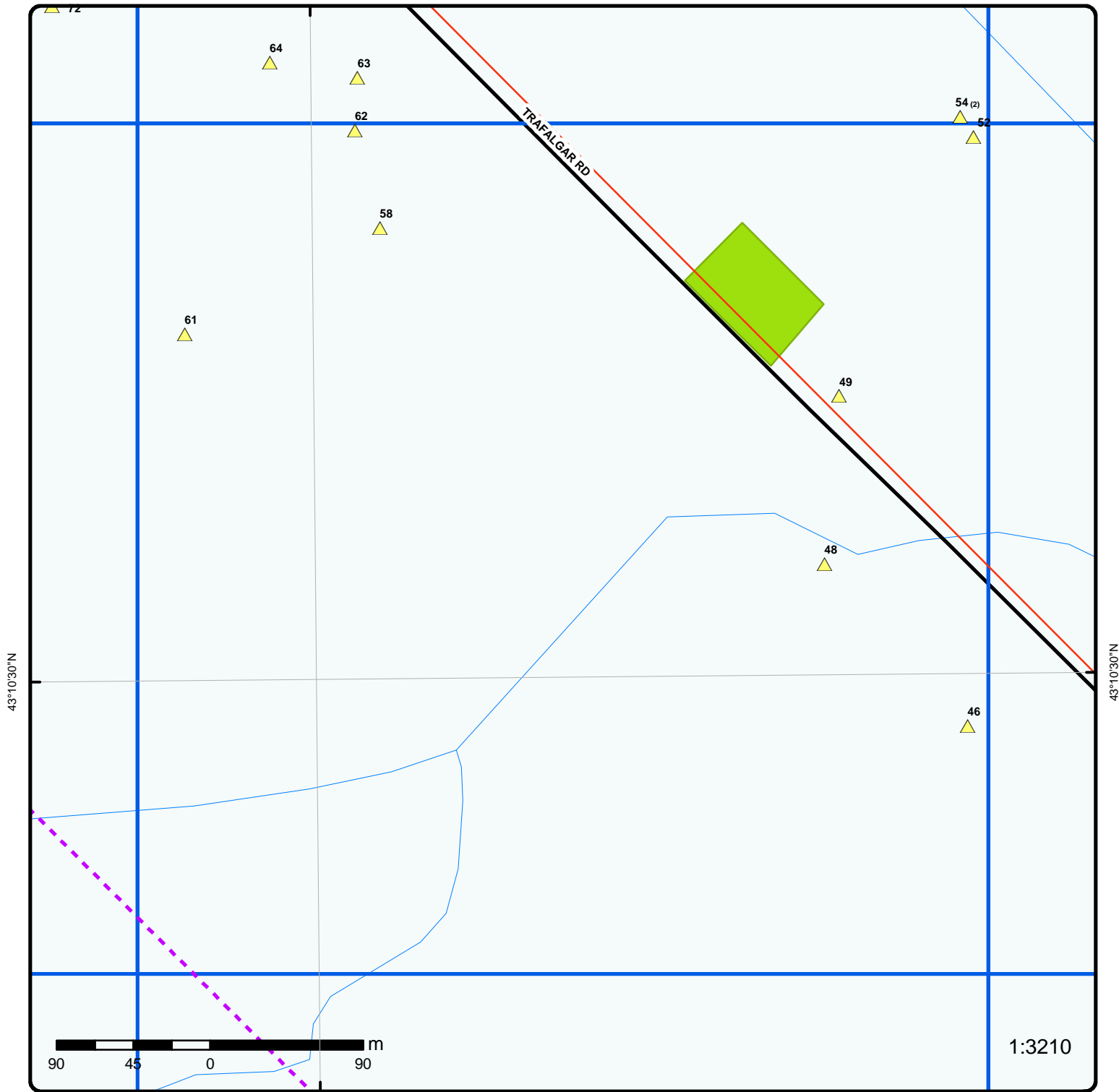

**Grid 31**

Order No: 20160225127

Address: Trafalgar Rd 7 Hwy, Halton Hills, ON, L0P1E0

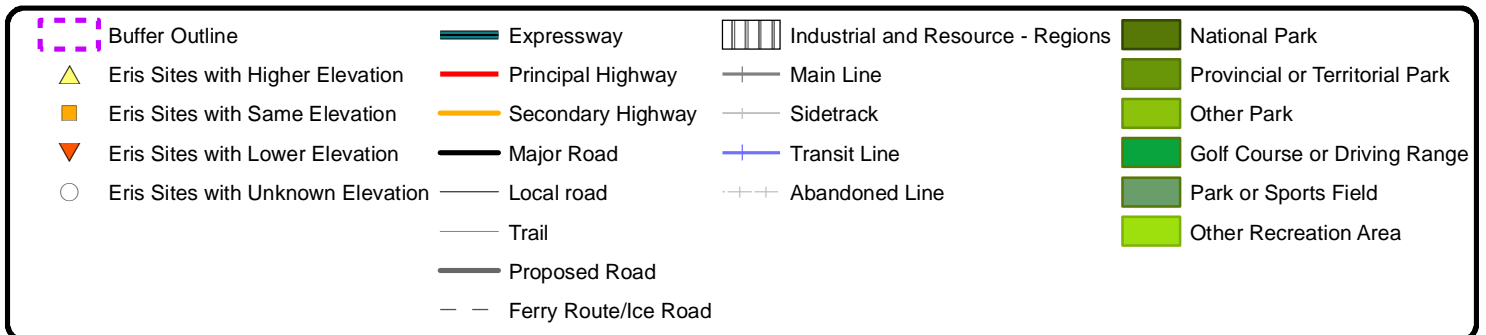

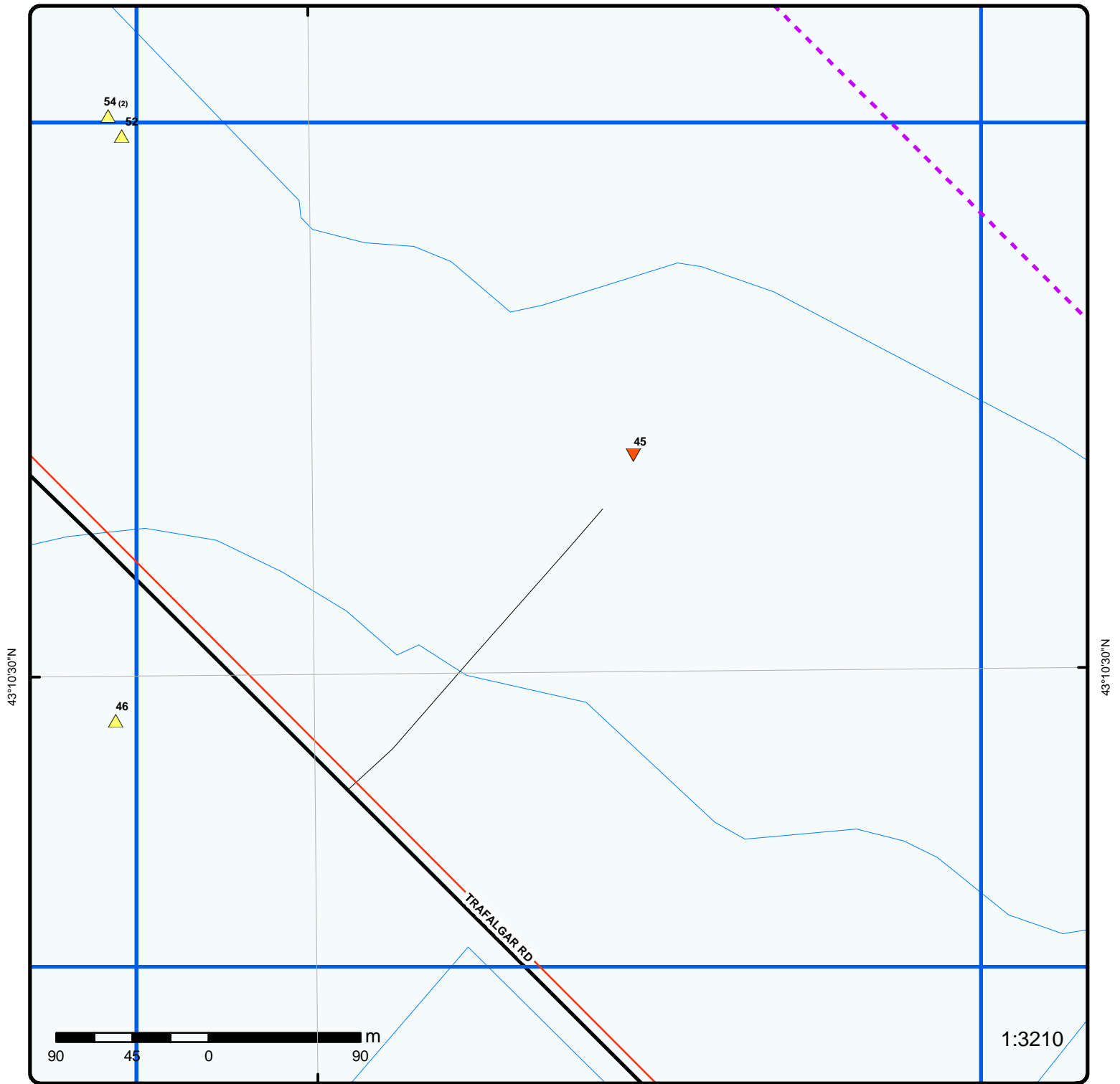

### Grid 32

Order No: 20160225127

Address: Trafalgar Rd 7 Hwy, Halton Hills, ON, L0P1E0

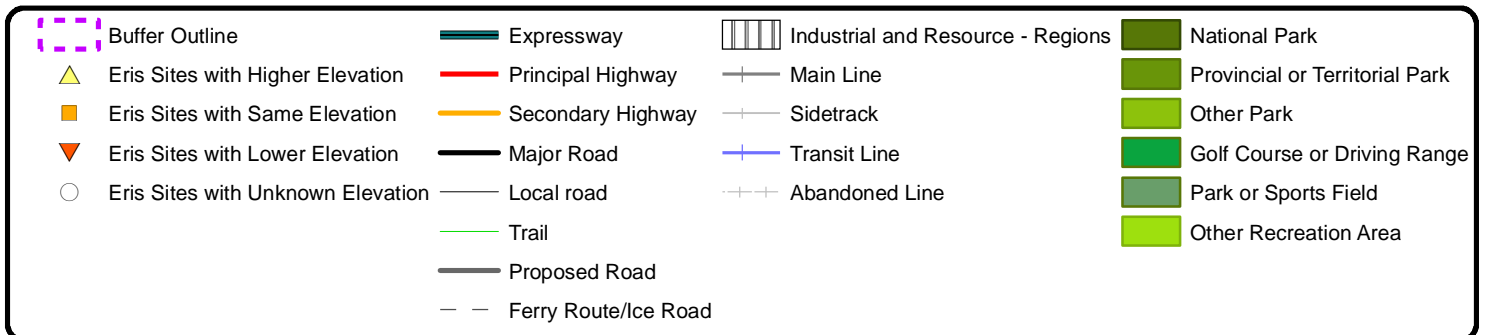

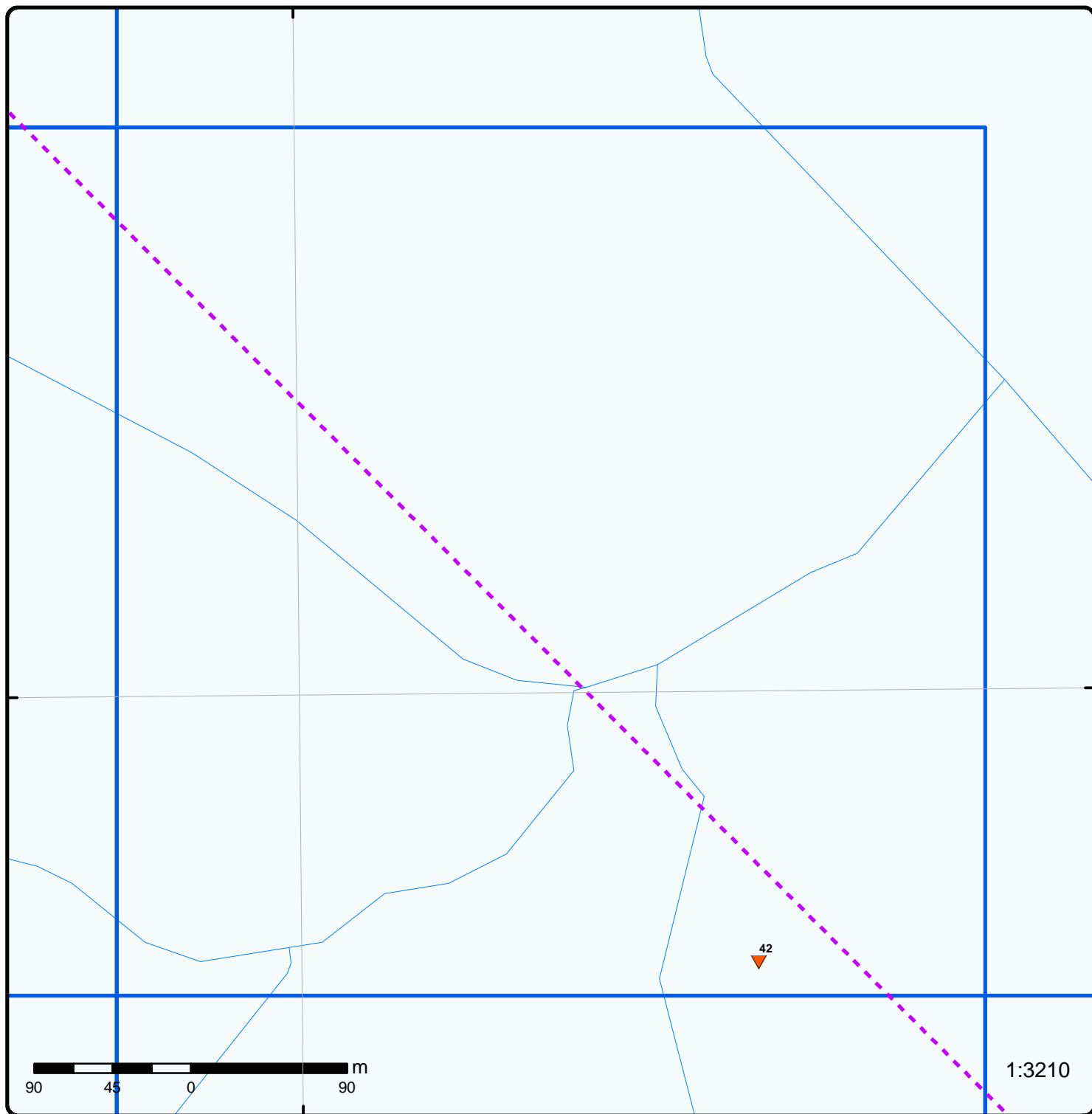

### Grid 33

Order No: 20160225127

Address: Trafalgar Rd 7 Hwy, Halton Hills, ON, L0P1E0

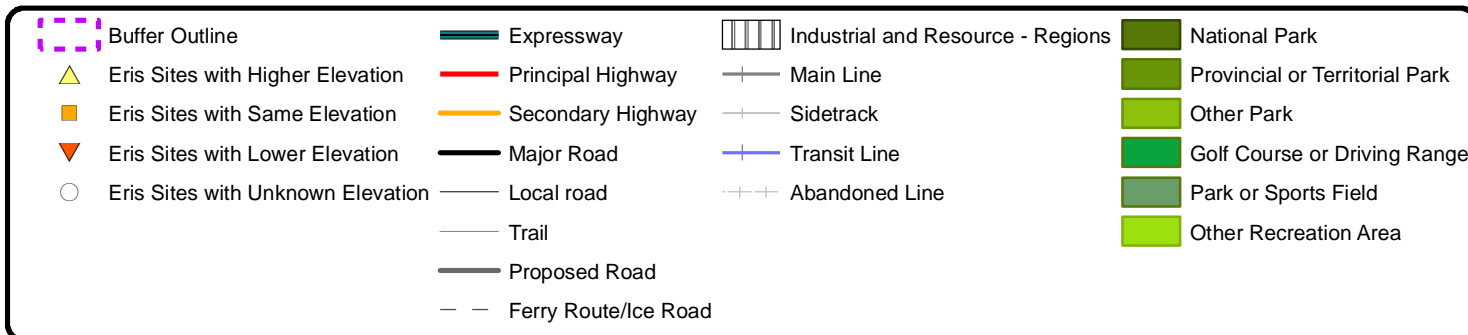



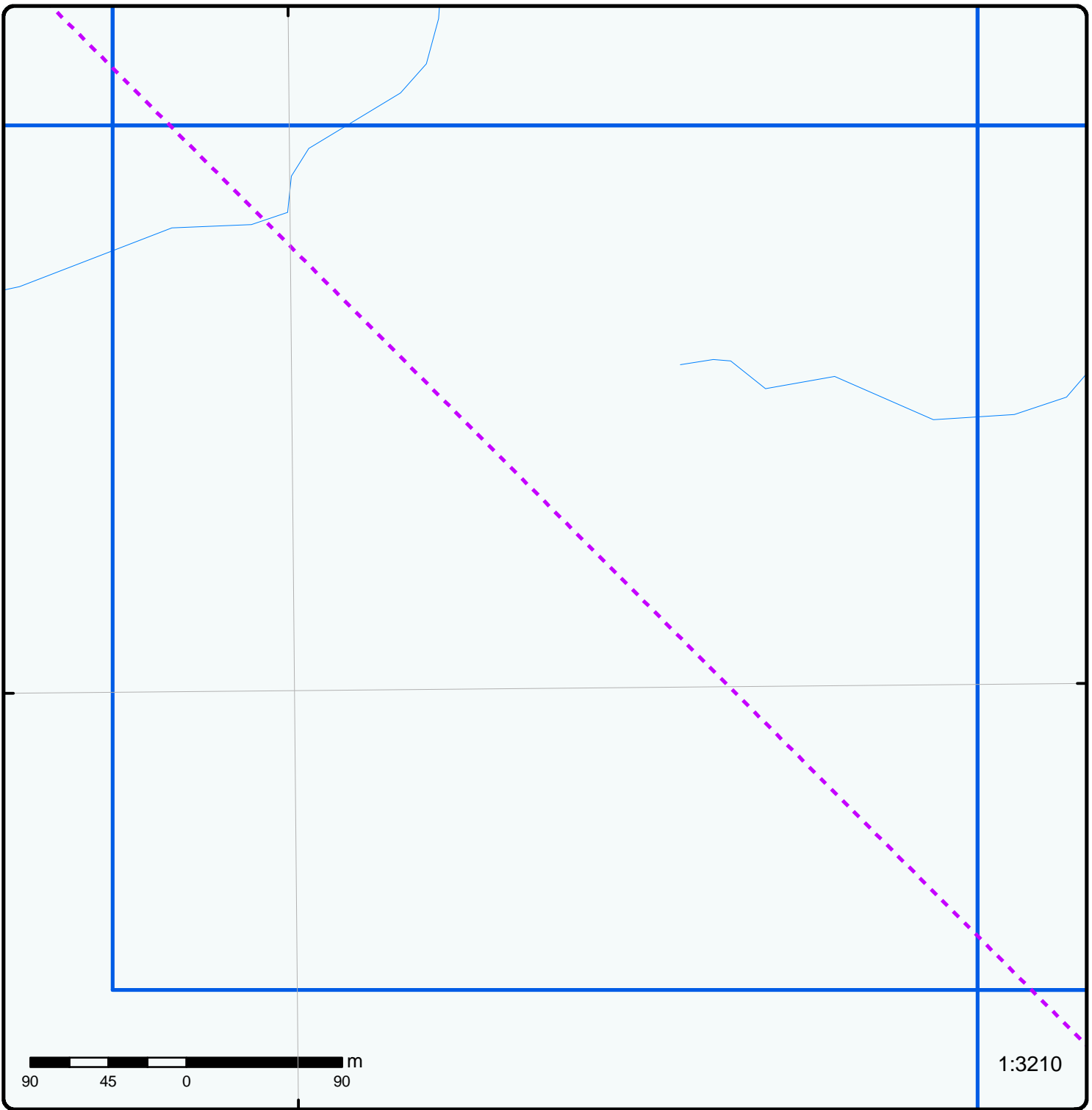

### Grid 34

Order No: 20160225127

Address: Trafalgar Rd 7 Hwy, Halton Hills, ON, L0P1E0

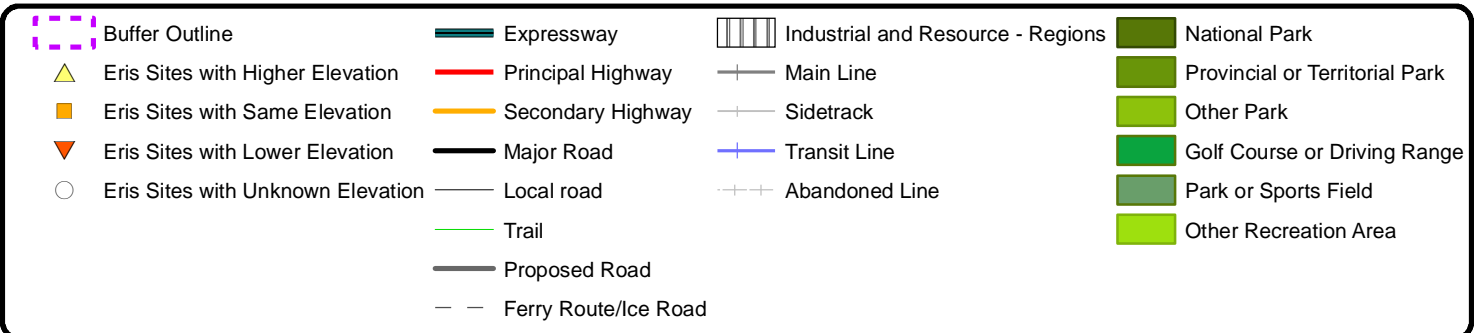

80°14'W

43°10'30"N

43°10'30"N

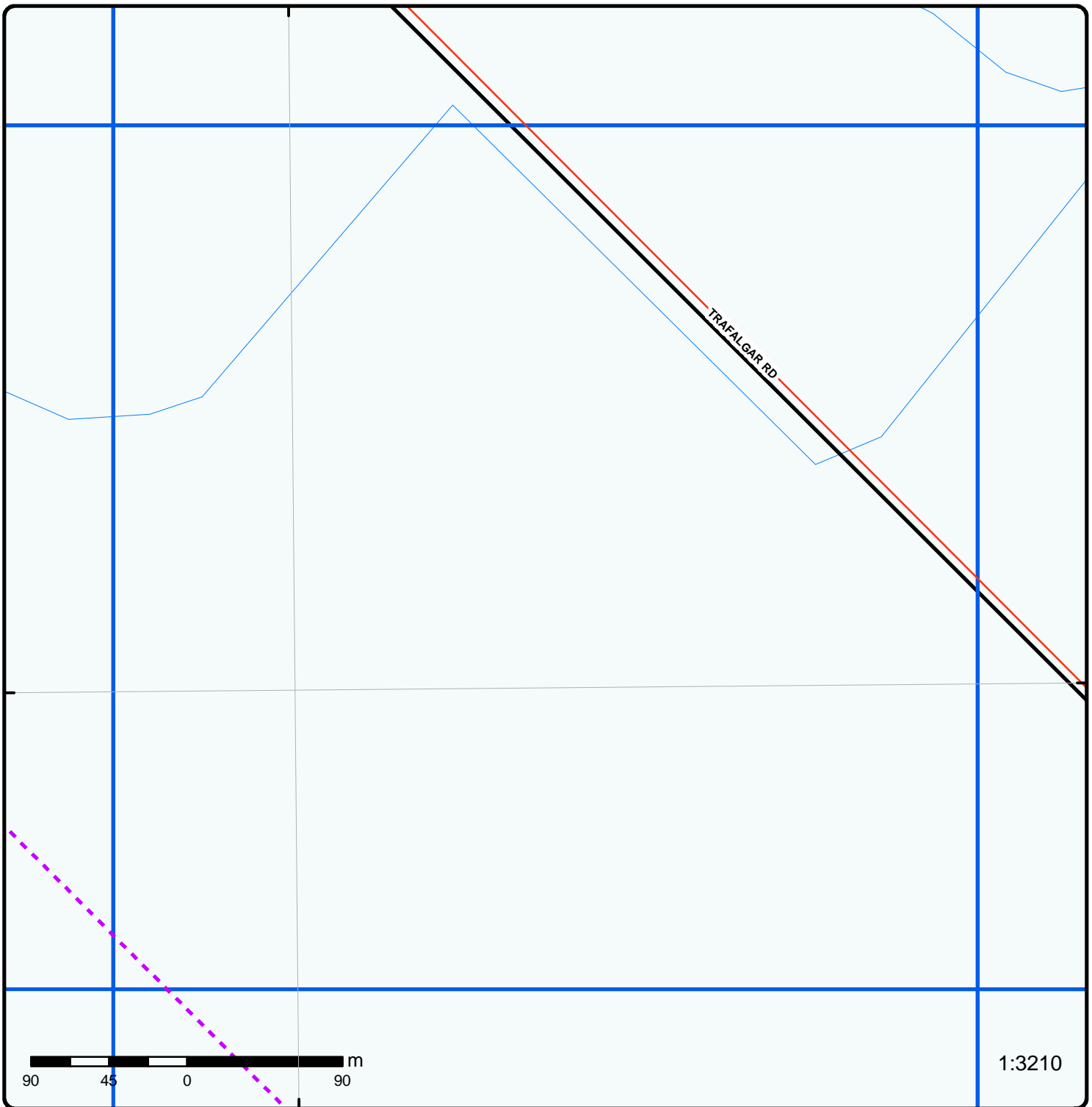

### Grid 35

Order No: 20160225127

Address: Trafalgar Rd 7 Hwy, Halton Hills, ON, L0P1E0

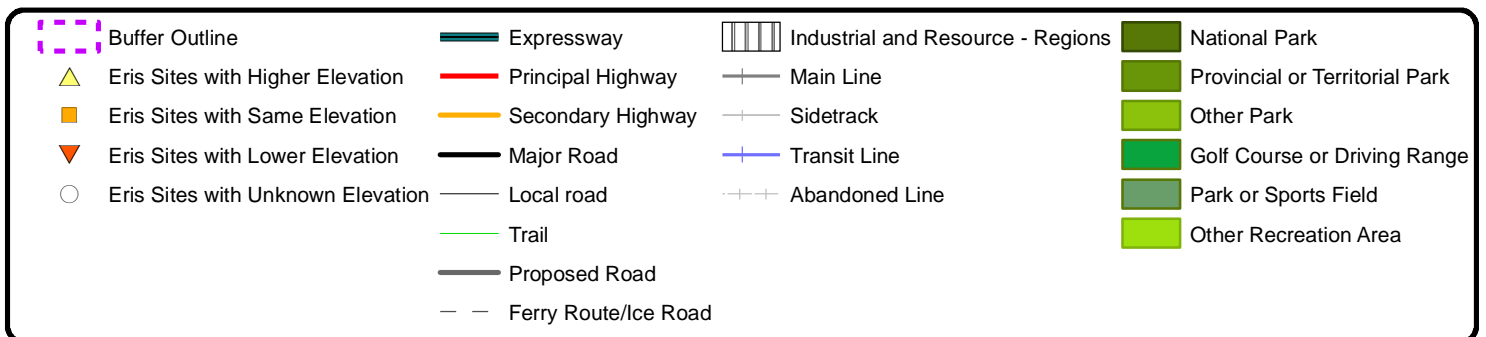

80°14'W

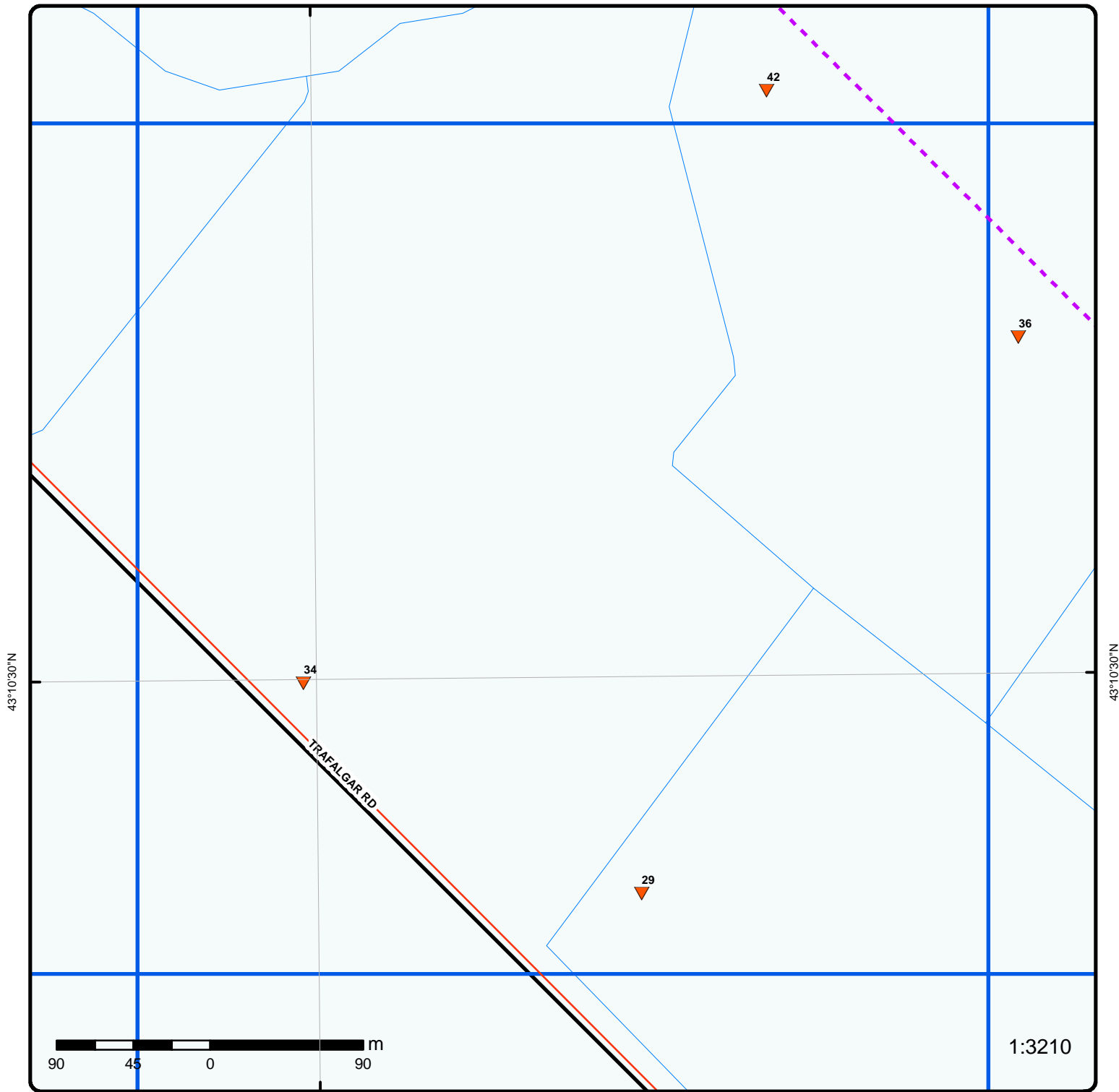

### Grid 36

Order No: 20160225127

Address: Trafalgar Rd 7 Hwy, Halton Hills, ON, L0P1E0

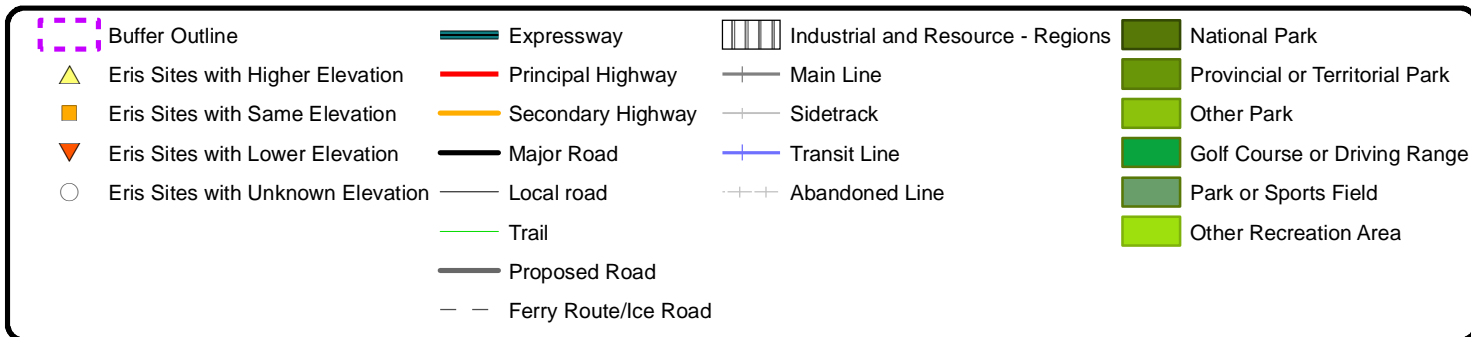



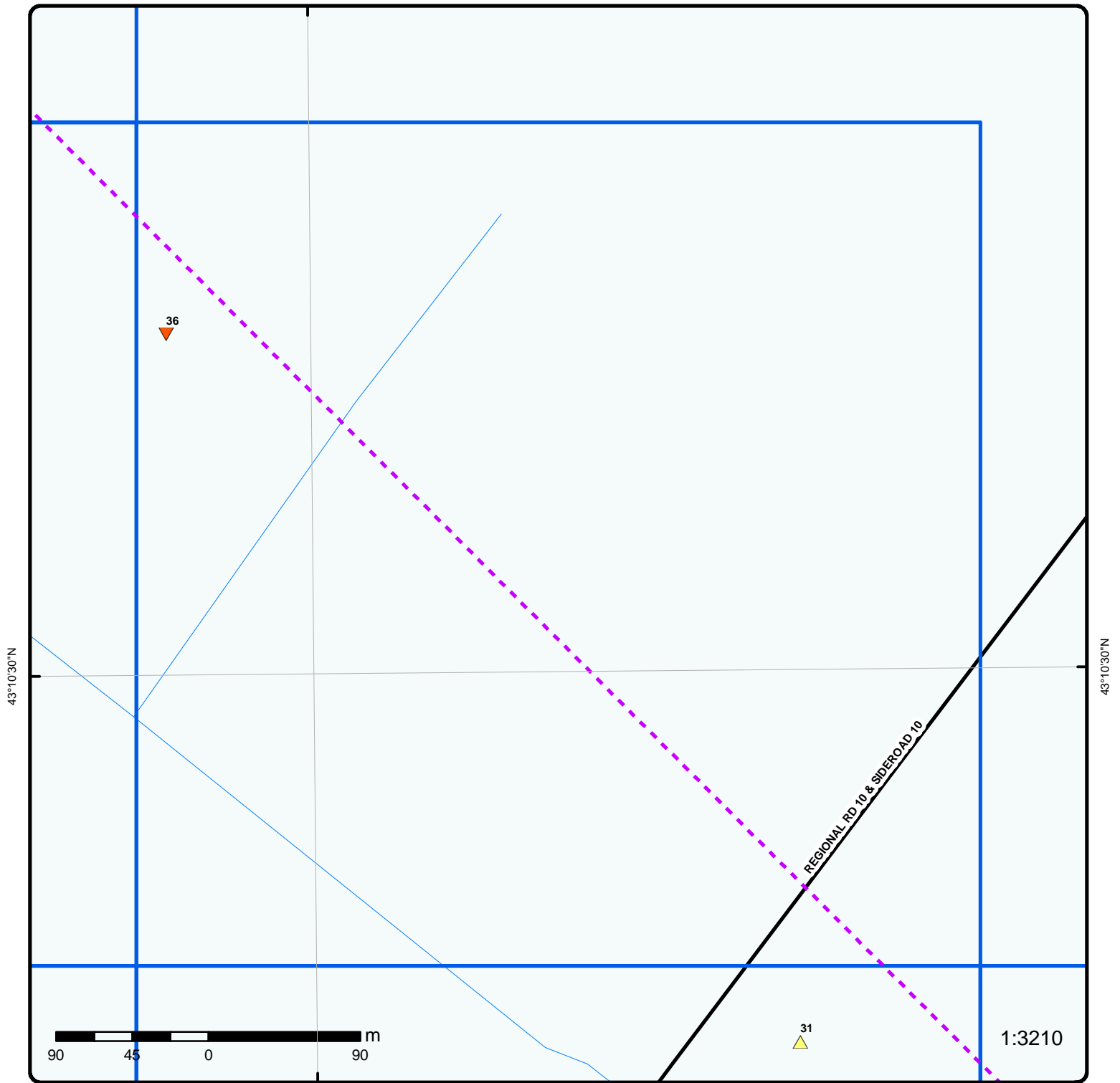

### Grid 37

Order No: 20160225127

Address: Trafalgar Rd 7 Hwy, Halton Hills, ON, L0P1E0

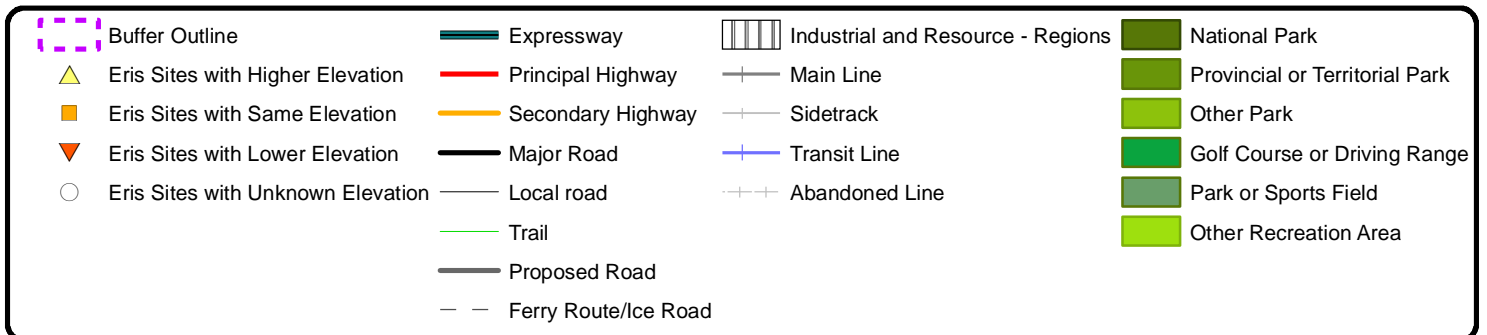

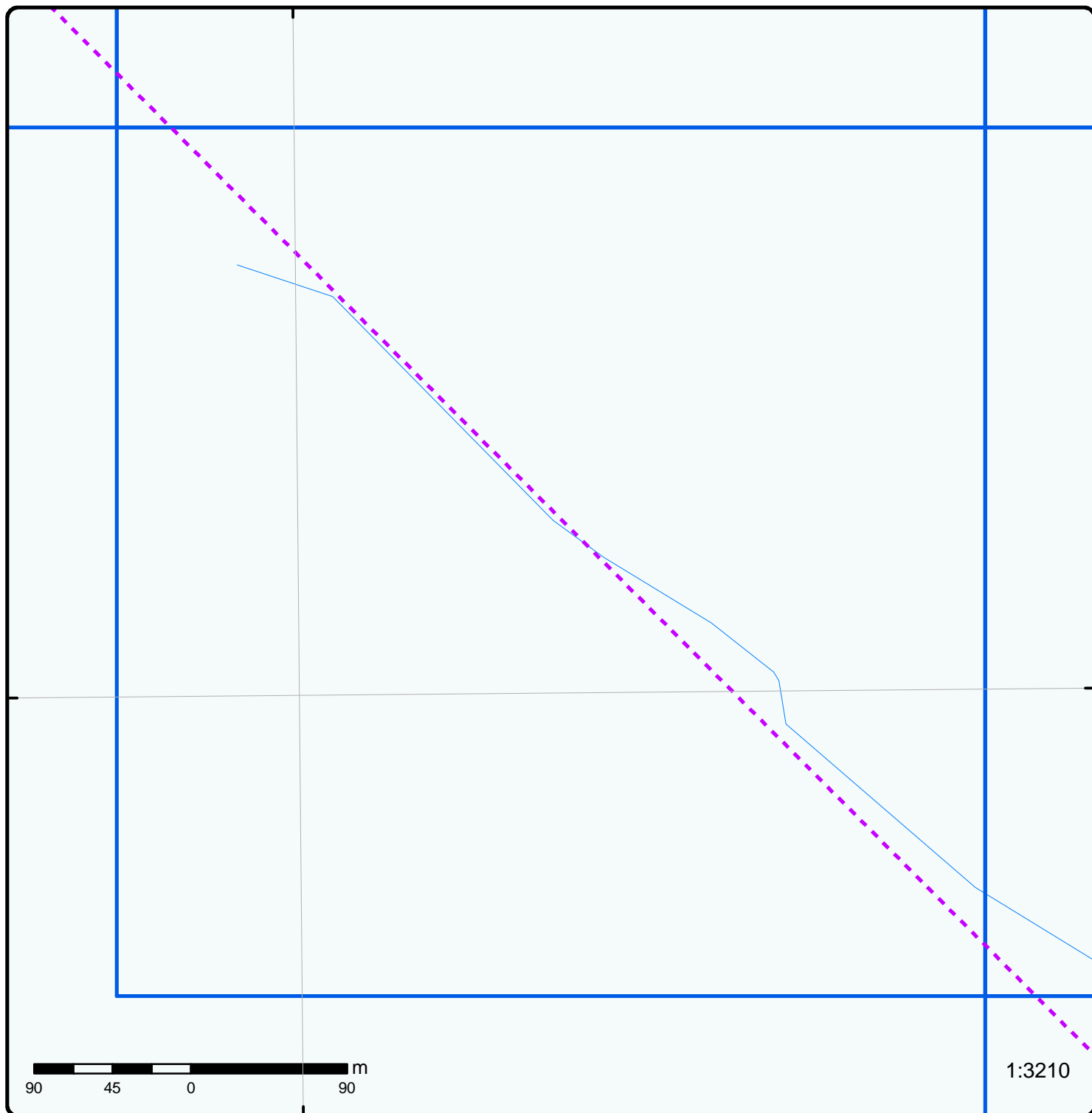

### Grid 38

Order No: 20160225127

Address: Trafalgar Rd 7 Hwy, Halton Hills, ON, L0P1E0

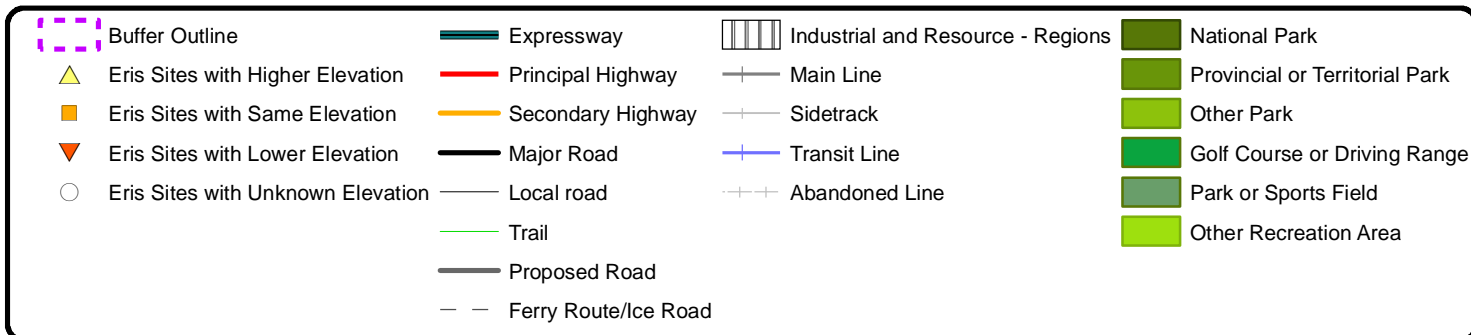

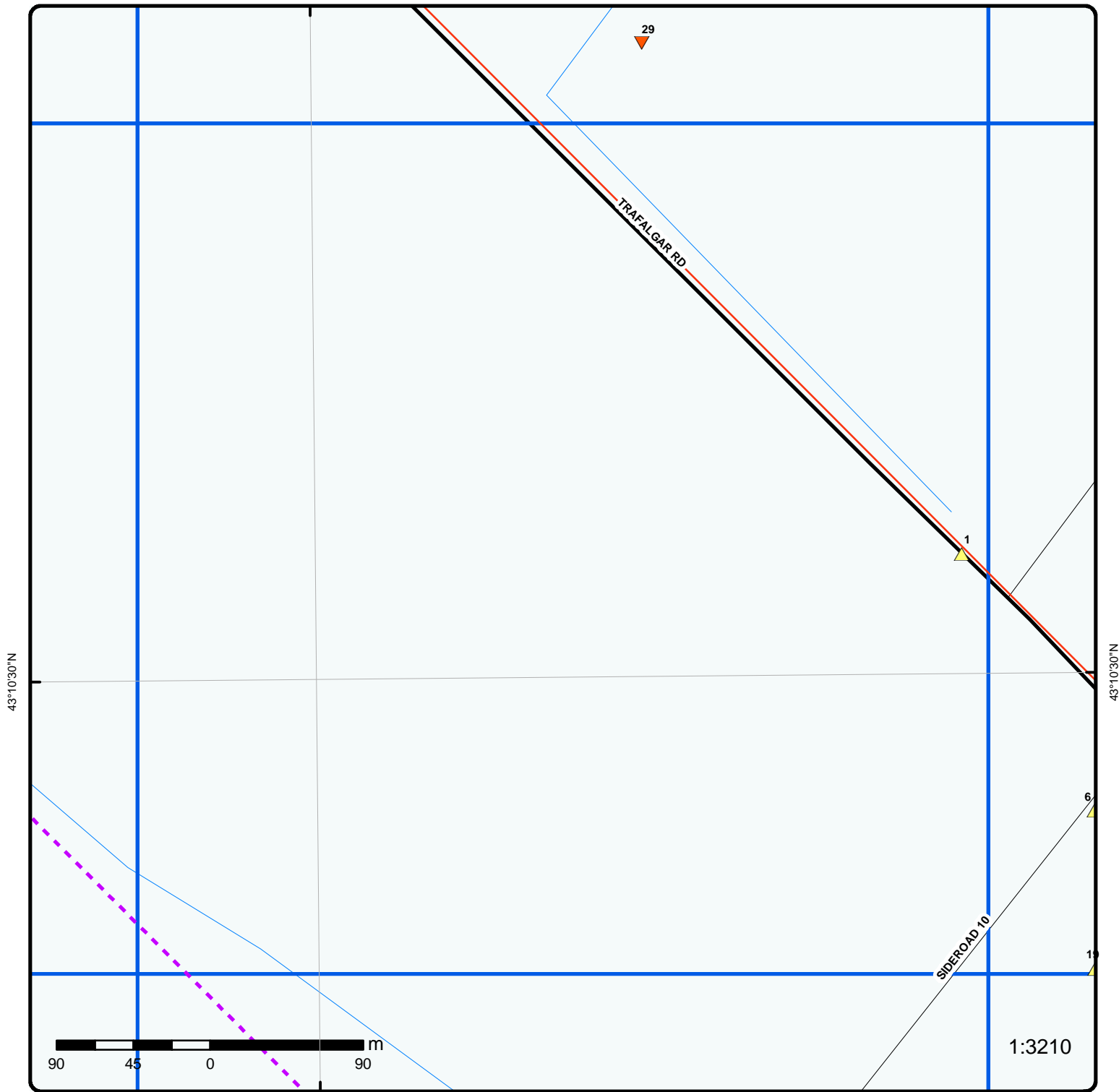

**Grid 39**

Order No: 20160225127

Address: Trafalgar Rd 7 Hwy, Halton Hills, ON, L0P1E0

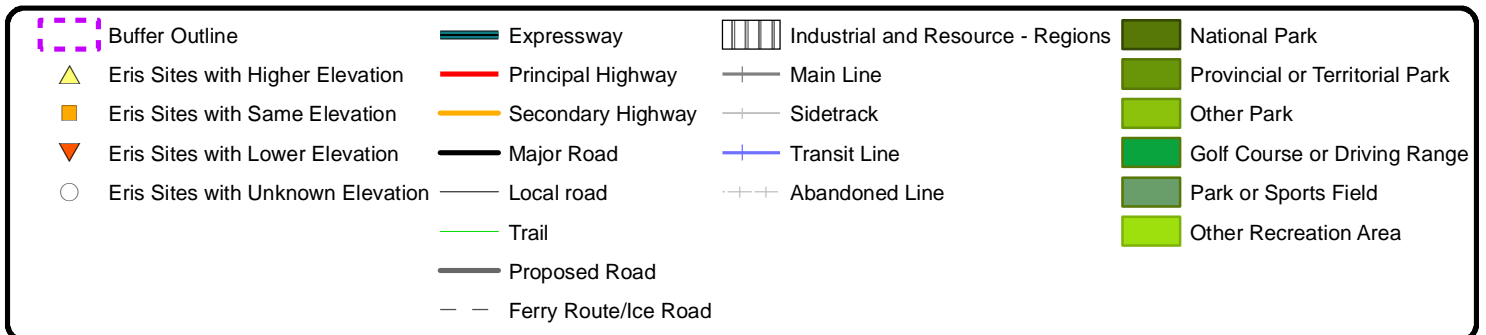



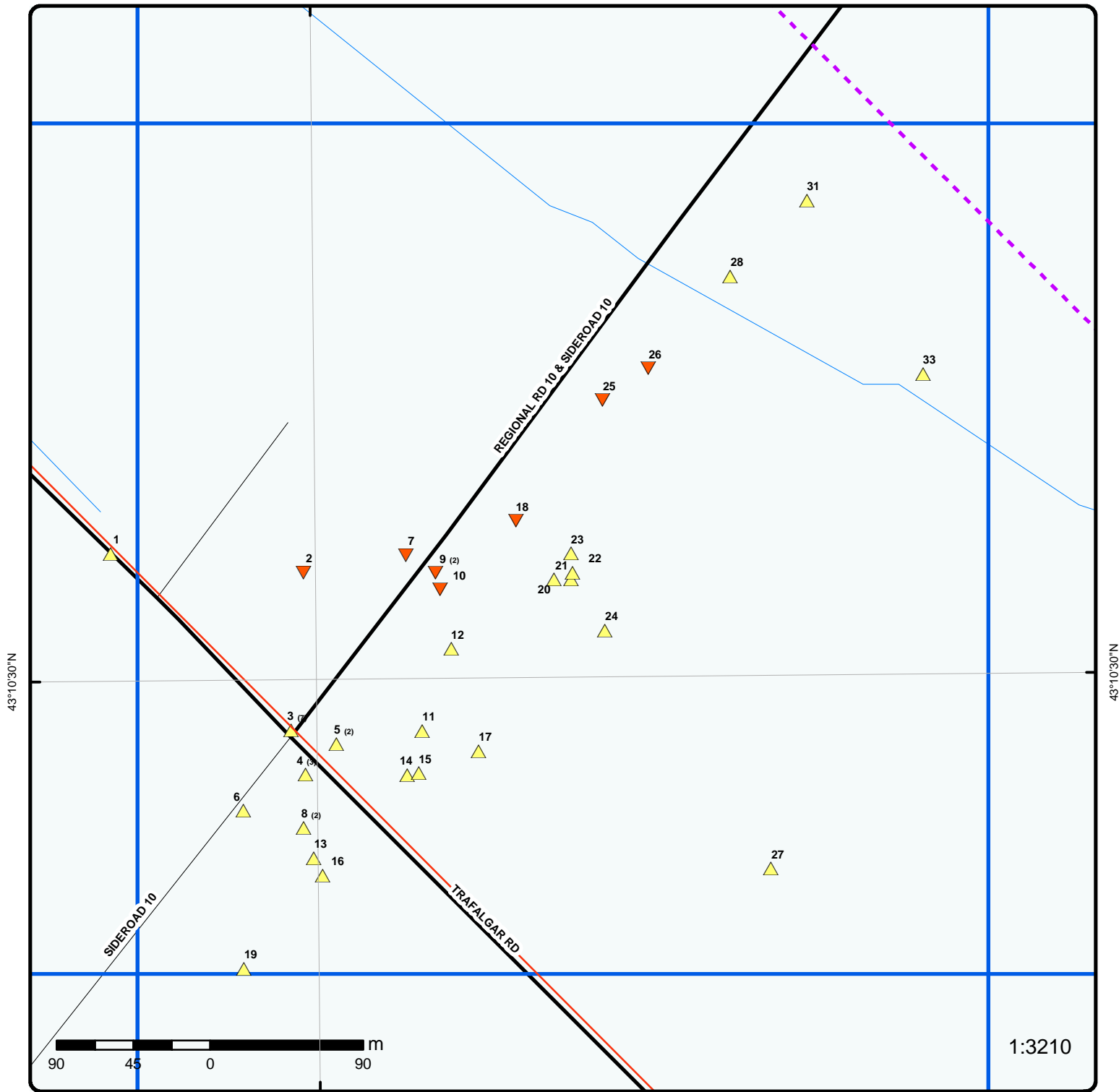

### Grid 40

Order No: 20160225127

Address: Trafalgar Rd 7 Hwy, Halton Hills, ON, L0P1E0

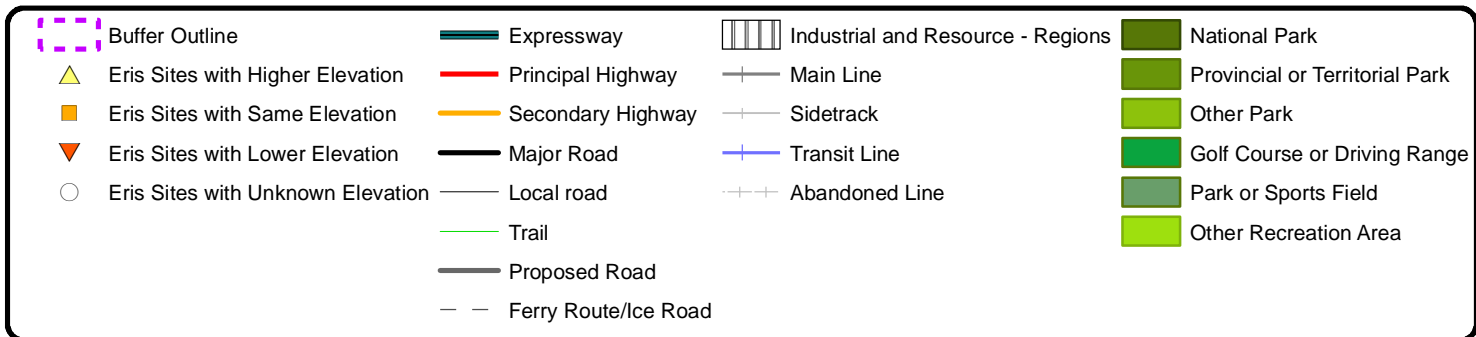

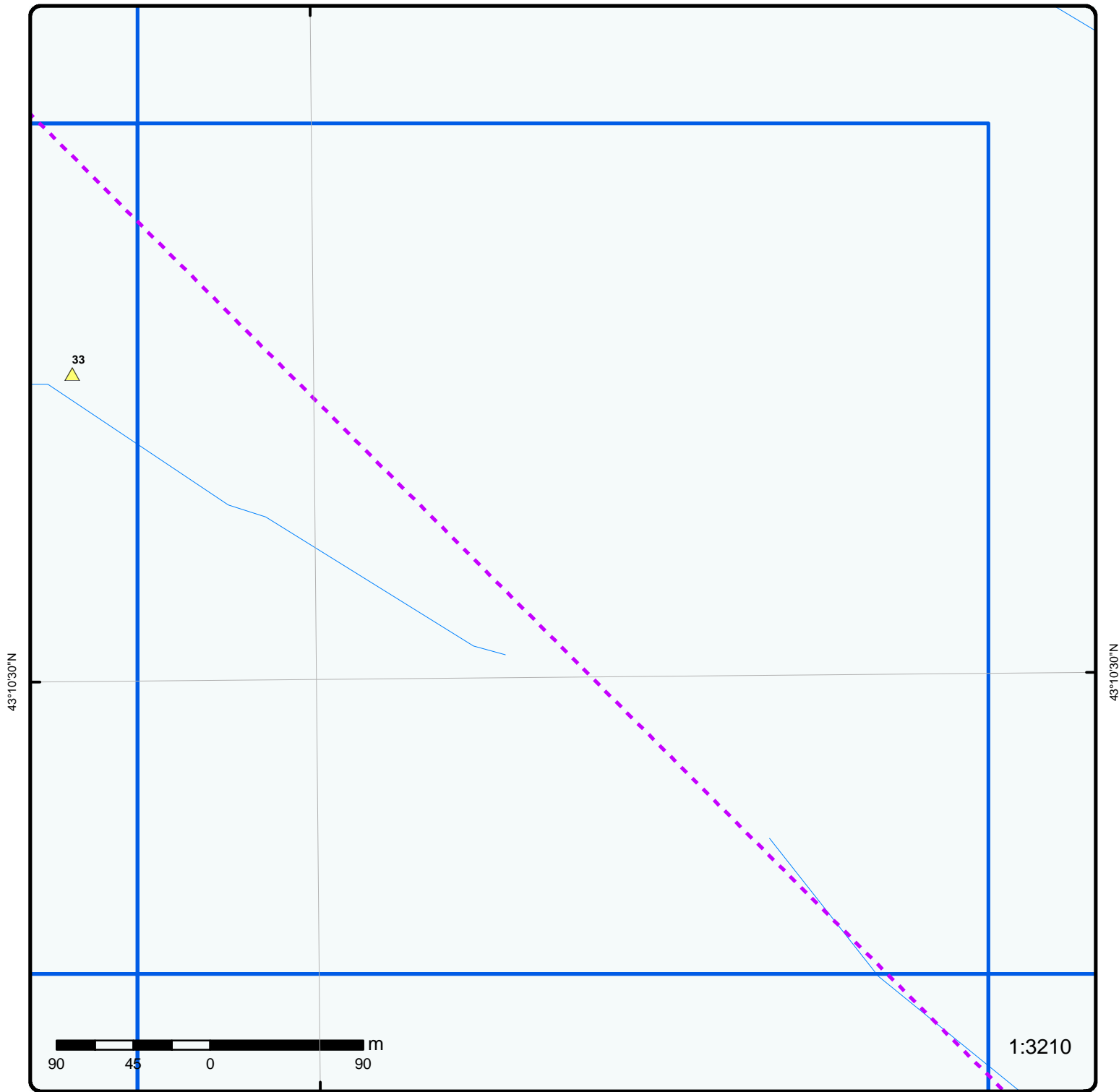

### Grid 41

Order No: 20160225127

Address: Trafalgar Rd 7 Hwy, Halton Hills, ON, L0P1E0

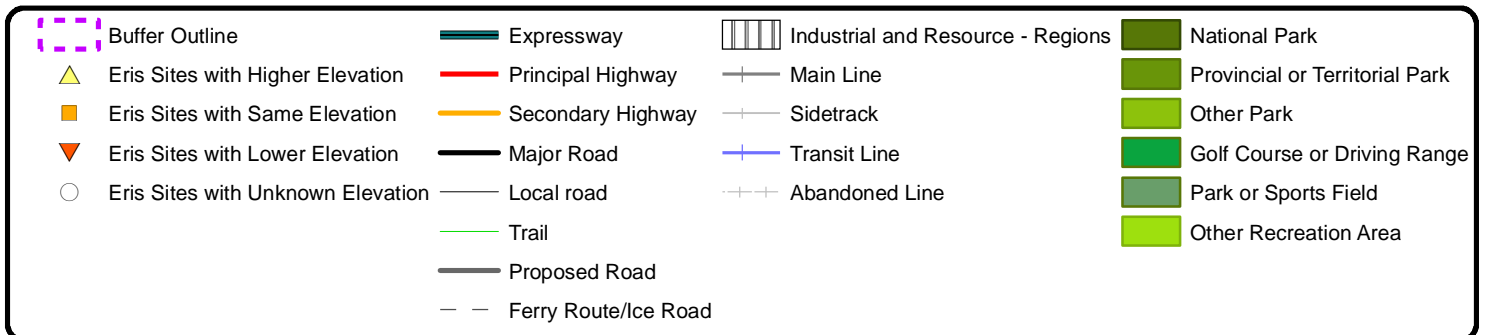

80°14'W

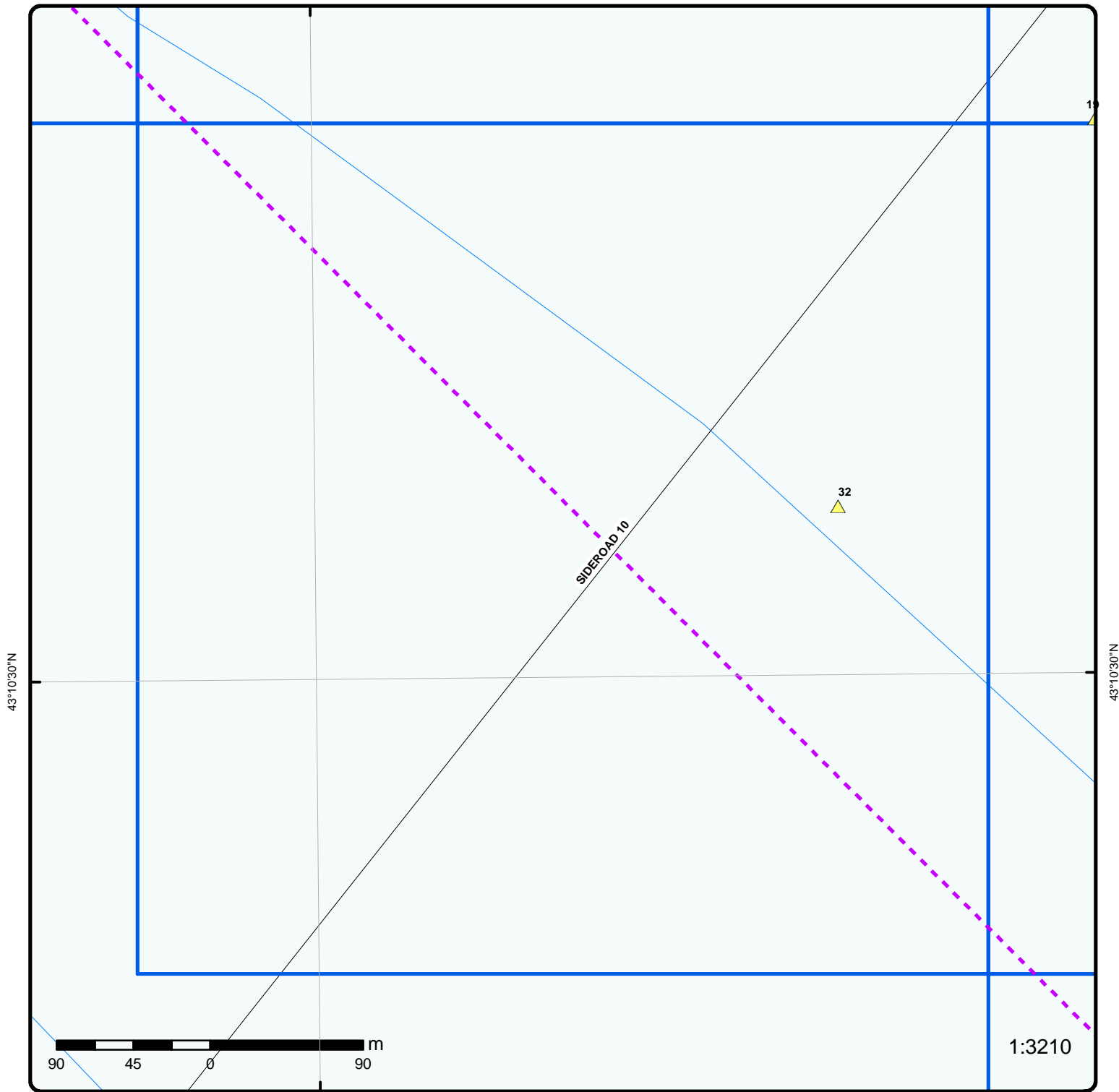

43°10'30\"

43°10'30\"

SIDEROAD 10

32



1:3210

### Grid 42

Order No: 20160225127

Address: Trafalgar Rd 7 Hwy, Halton Hills, ON, L0P1E0

Buffer Outline	Expressway	Industrial and Resource - Regions	National Park
Eris Sites with Higher Elevation	Principal Highway	Main Line	Provincial or Territorial Park
Eris Sites with Same Elevation	Secondary Highway	Sidetrack	Other Park
Eris Sites with Lower Elevation	Major Road	Transit Line	Golf Course or Driving Range
Eris Sites with Unknown Elevation	Local road	Abandoned Line	Park or Sports Field
	Trail		Other Recreation Area
	Proposed Road		
	Ferry Route/Ice Road		

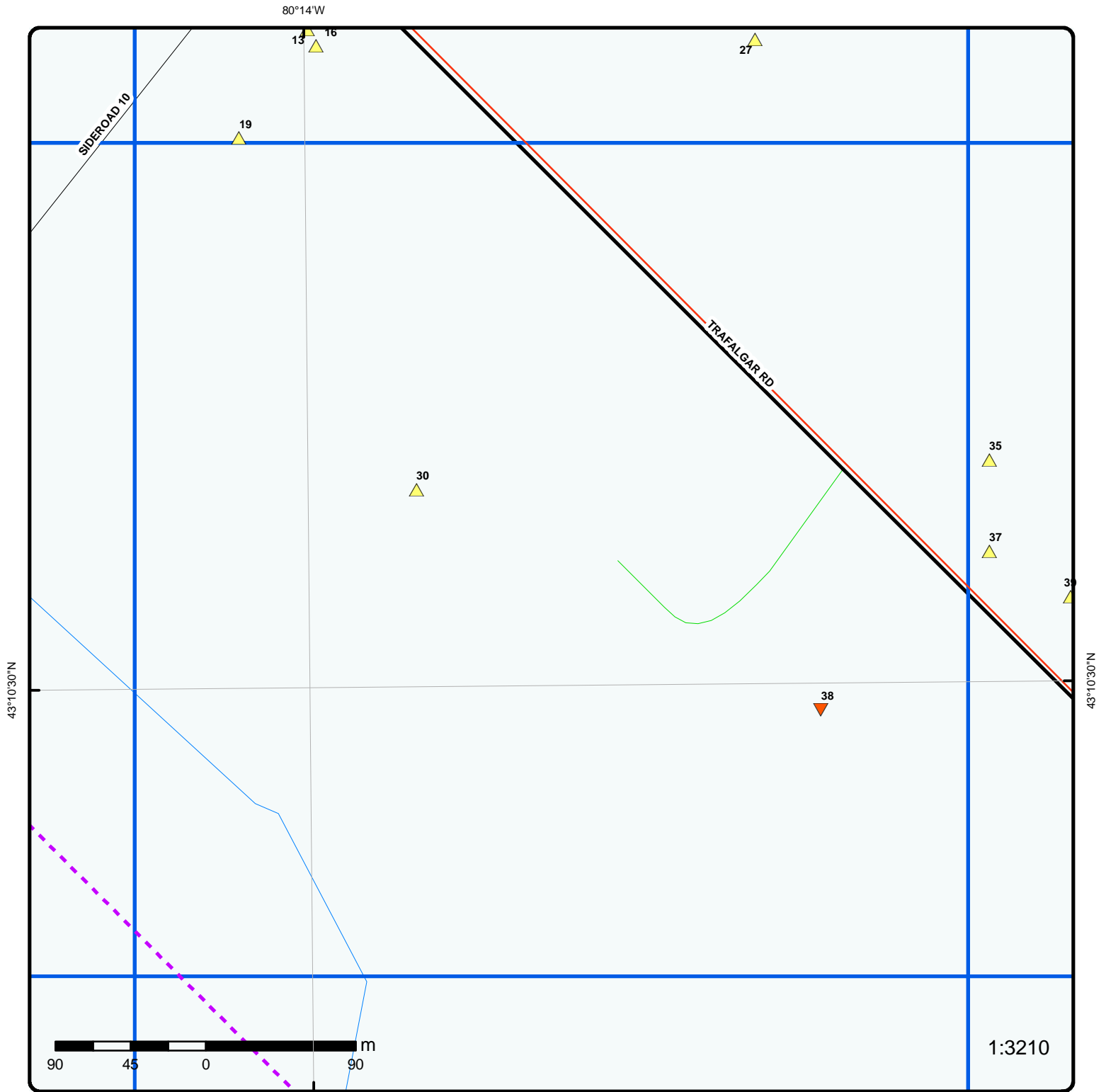

**Grid 43**

Order No: 20160225127

Address: Trafalgar Rd 7 Hwy, Halton Hills, ON, L0P1E0

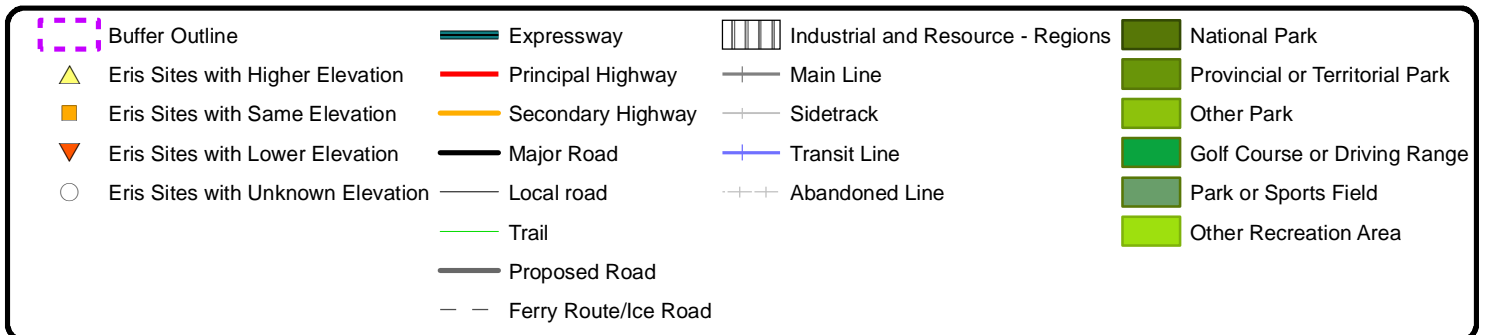



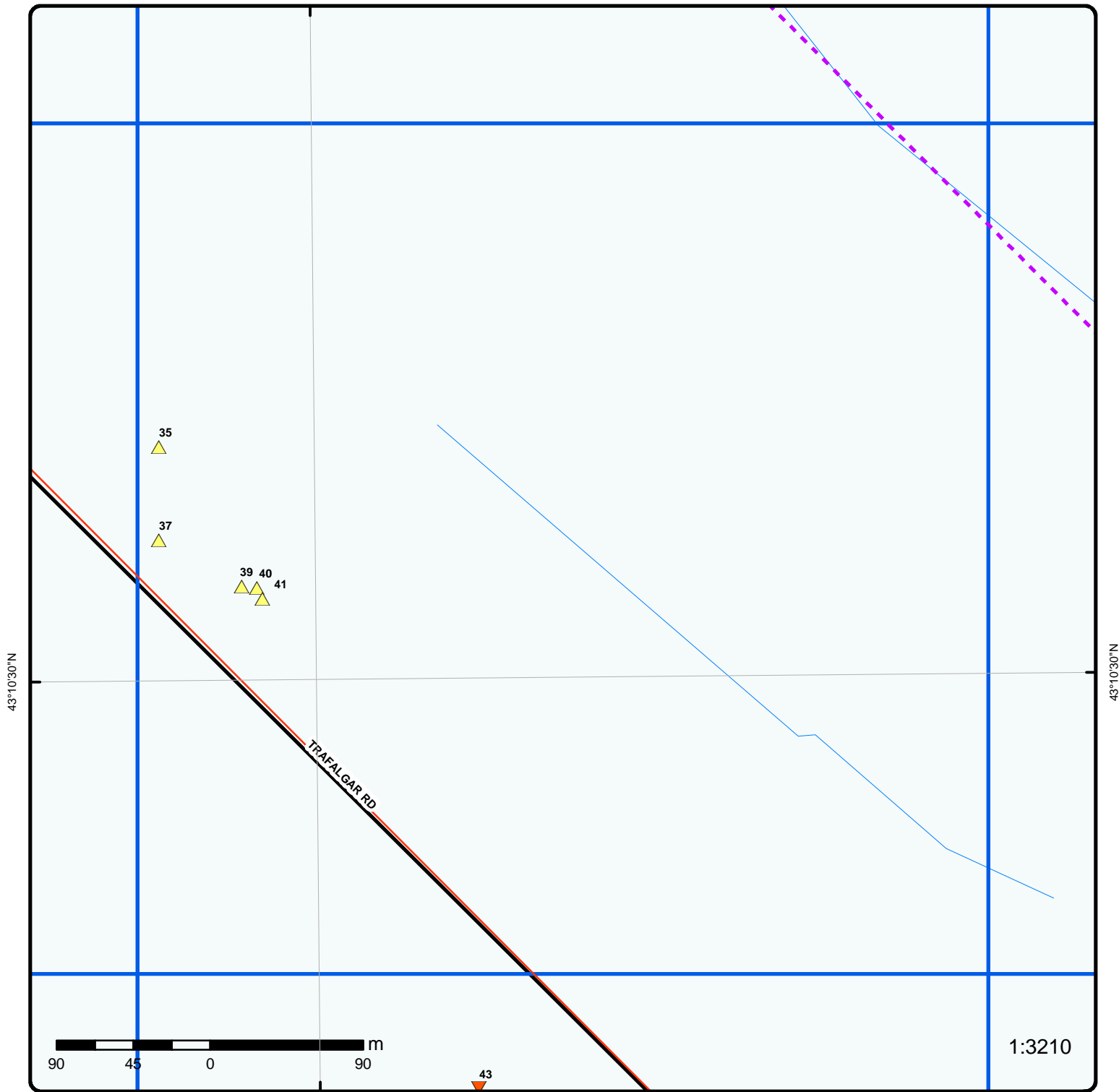

### Grid 44

Order No: 20160225127

Address: Trafalgar Rd 7 Hwy, Halton Hills, ON, L0P1E0

Buffer Outline	Expressway	Industrial and Resource - Regions	National Park
Eris Sites with Higher Elevation	Principal Highway	Main Line	Provincial or Territorial Park
Eris Sites with Same Elevation	Secondary Highway	Sidetrack	Other Park
Eris Sites with Lower Elevation	Major Road	Transit Line	Golf Course or Driving Range
Eris Sites with Unknown Elevation	Local road	Abandoned Line	Park or Sports Field
	Trail		Other Recreation Area
	Proposed Road		
	Ferry Route/Ice Road		

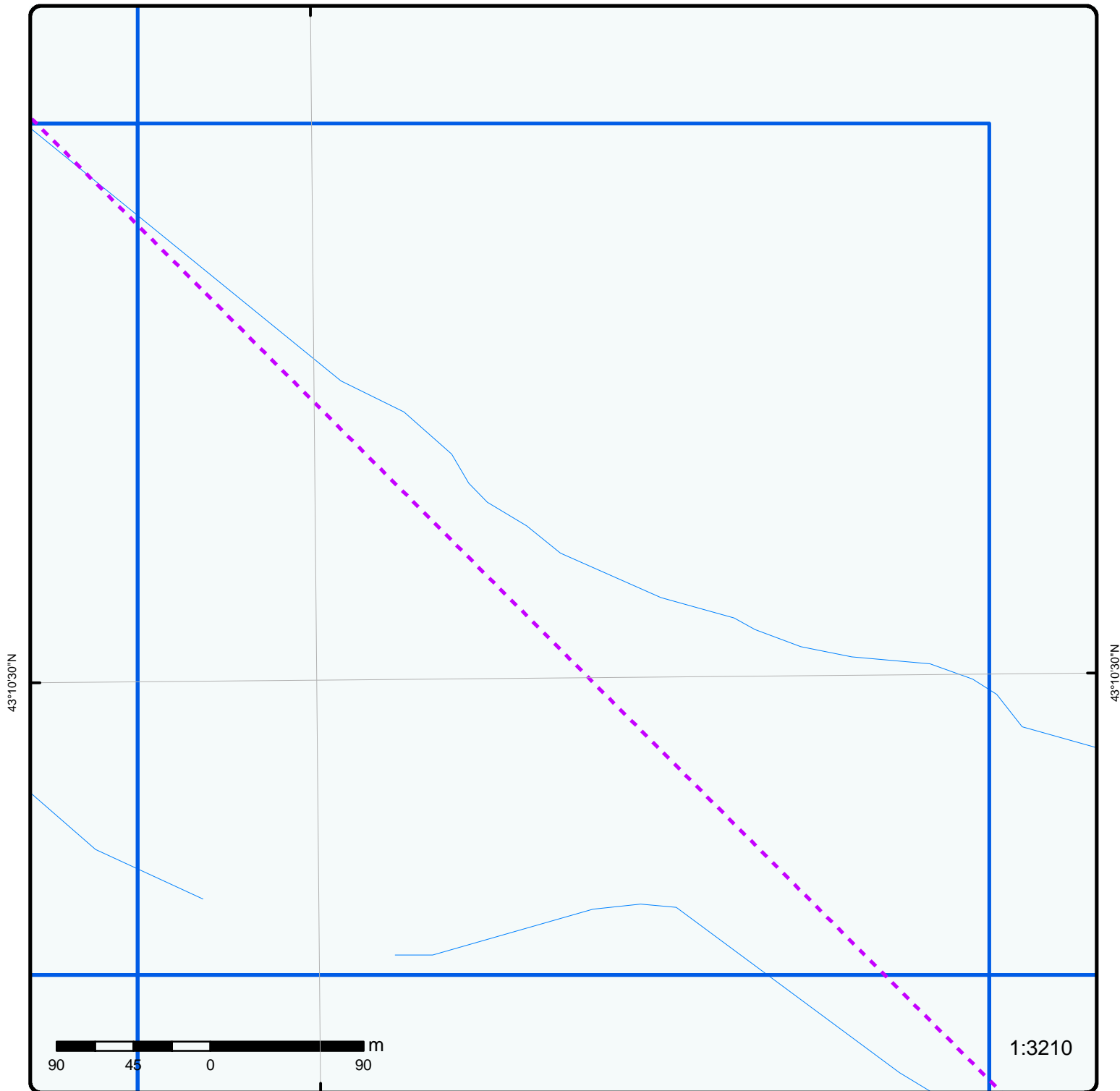

### Grid 45

Order No: 20160225127

Address: Trafalgar Rd 7 Hwy, Halton Hills, ON, L0P1E0

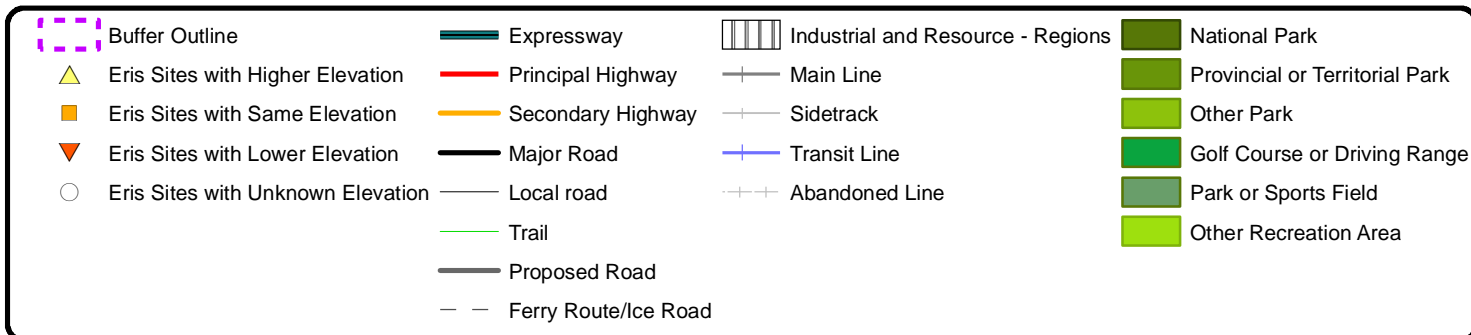

80°14'W

43°10'30"N

43°10'30"N

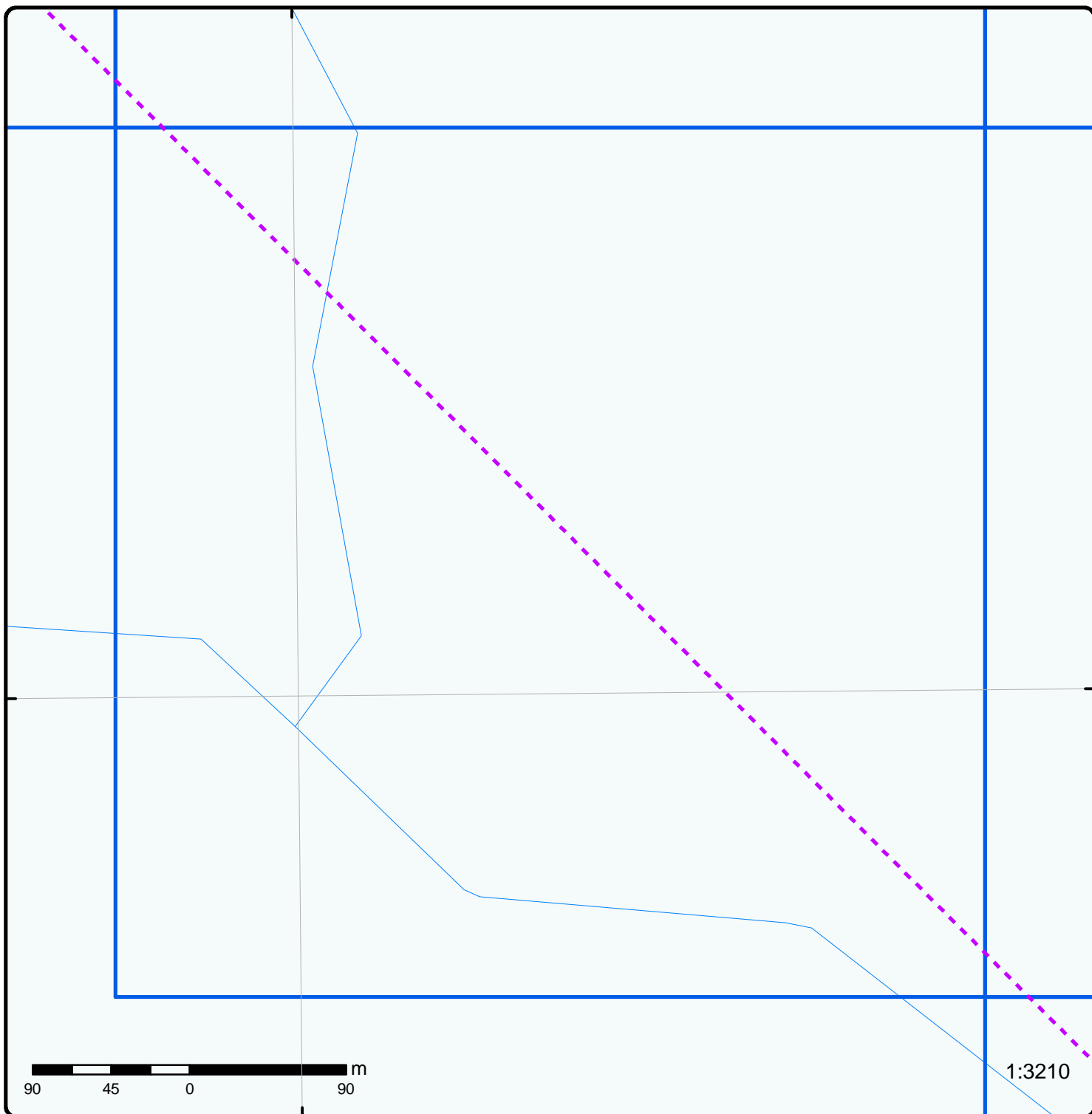

1:3210

### Grid 46

Order No: 20160225127

Address: Trafalgar Rd 7 Hwy, Halton Hills, ON, L0P1E0

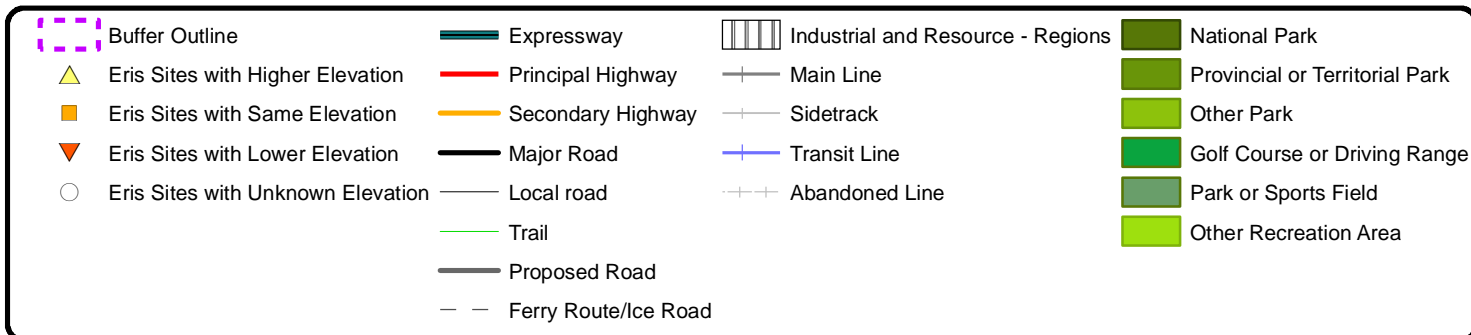

80°14'W

43°10'30"N

43°10'30"N

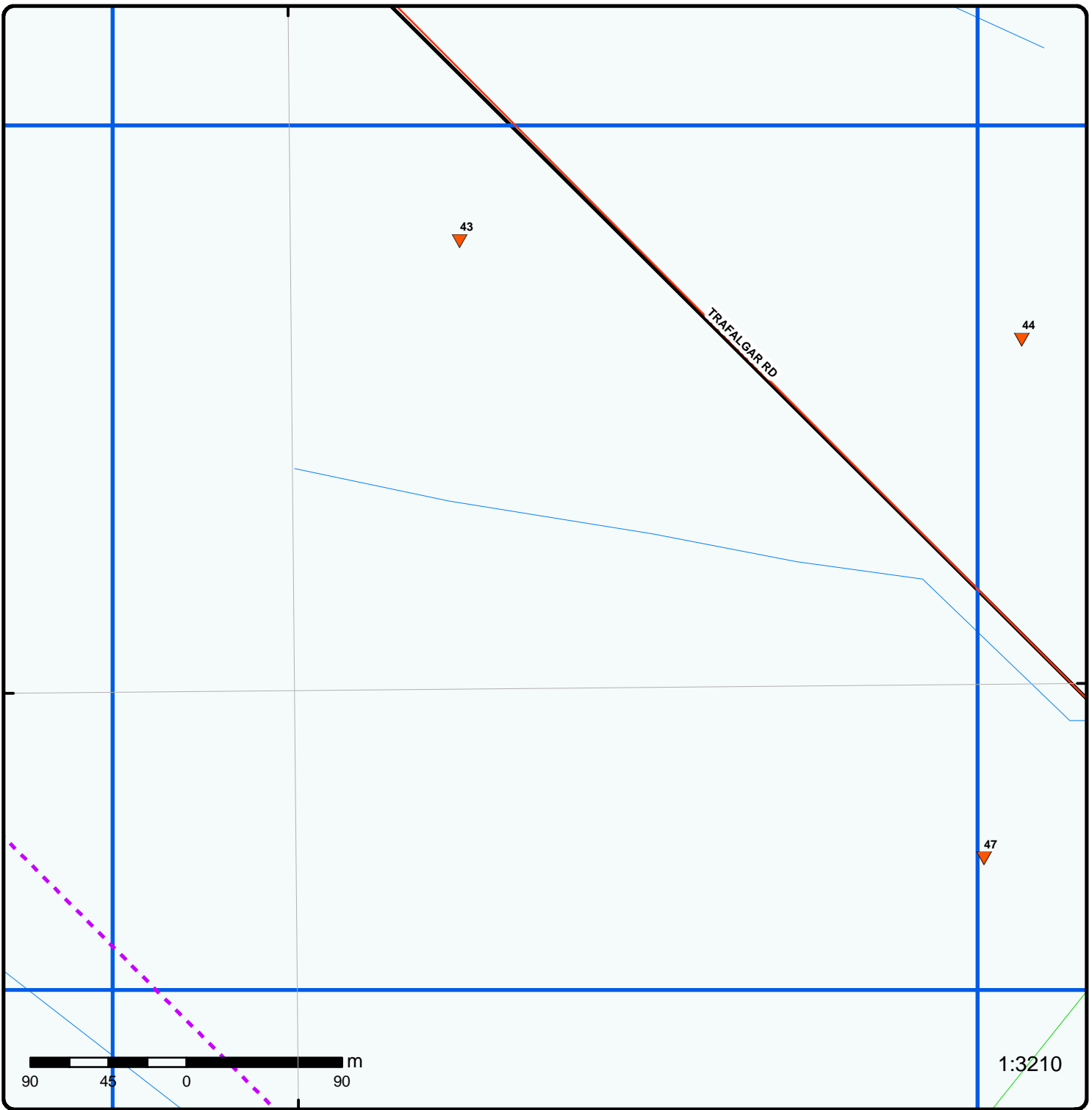

### Grid 47

Order No: 20160225127

Address: Trafalgar Rd 7 Hwy, Halton Hills, ON, L0P1E0

Buffer Outline	Expressway	Industrial and Resource - Regions	National Park
Eris Sites with Higher Elevation	Principal Highway	Main Line	Provincial or Territorial Park
Eris Sites with Same Elevation	Secondary Highway	Sidetrack	Other Park
Eris Sites with Lower Elevation	Major Road	Transit Line	Golf Course or Driving Range
Eris Sites with Unknown Elevation	Local road	Abandoned Line	Park or Sports Field
	Trail		Other Recreation Area
	Proposed Road		
	Ferry Route/Ice Road		



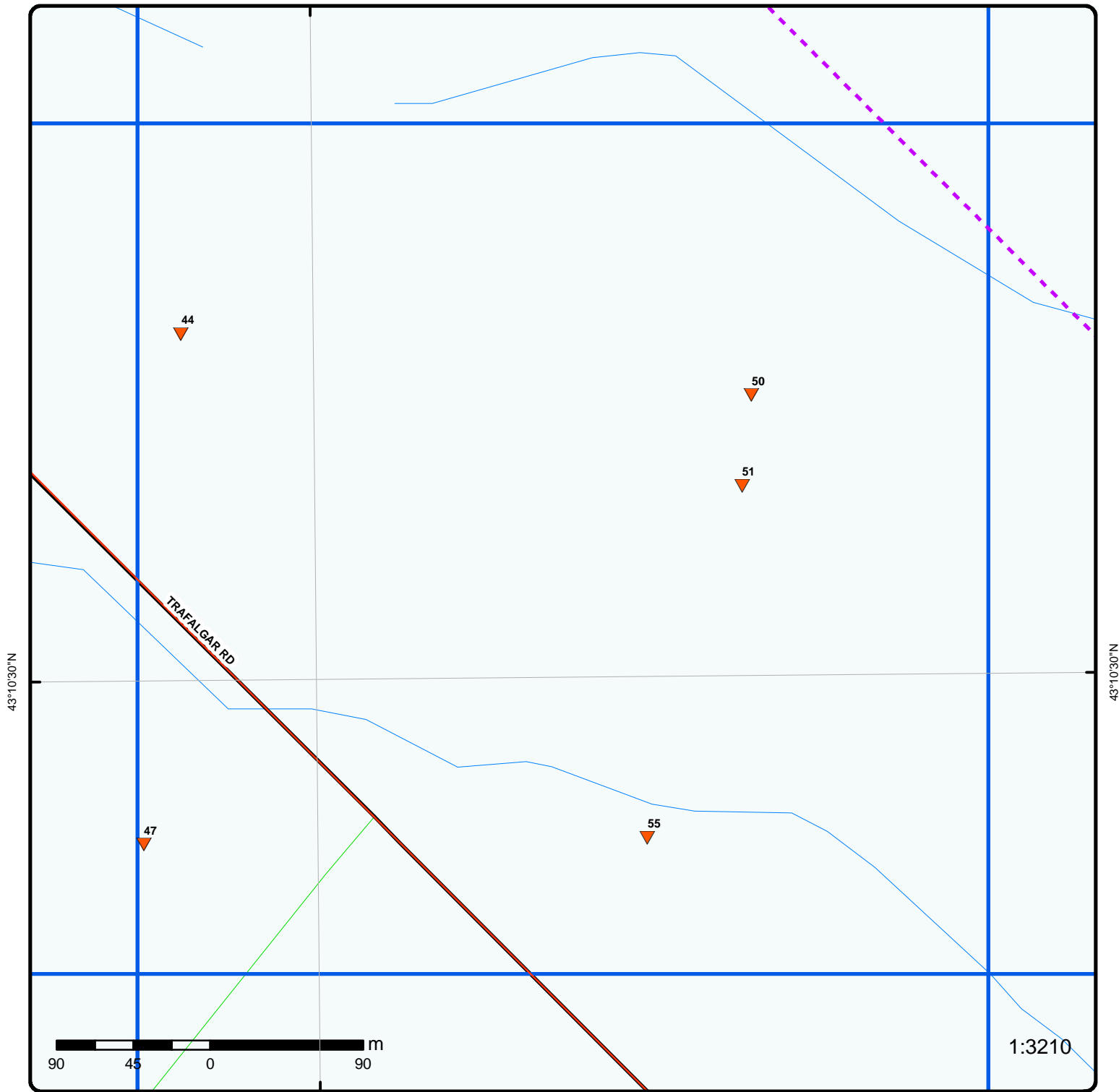

### Grid 48

Order No: 20160225127

Address: Trafalgar Rd 7 Hwy, Halton Hills, ON, L0P1E0

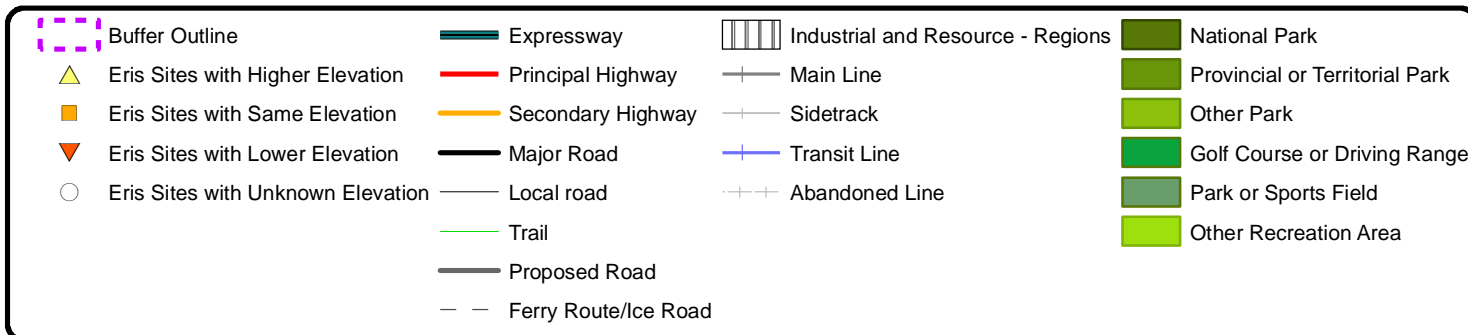

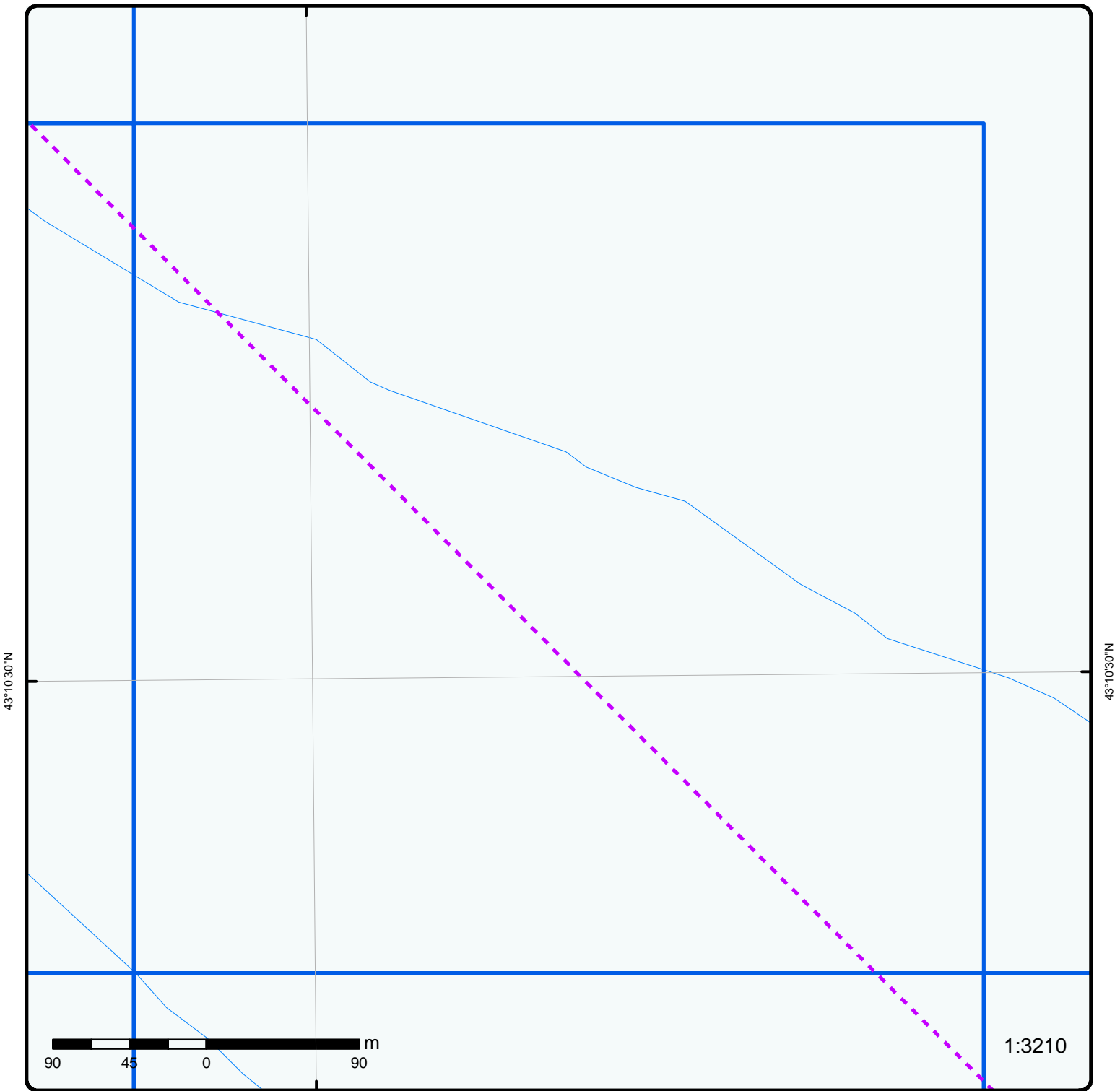

### Grid 49

Order No: 20160225127

Address: Trafalgar Rd 7 Hwy, Halton Hills, ON, L0P1E0

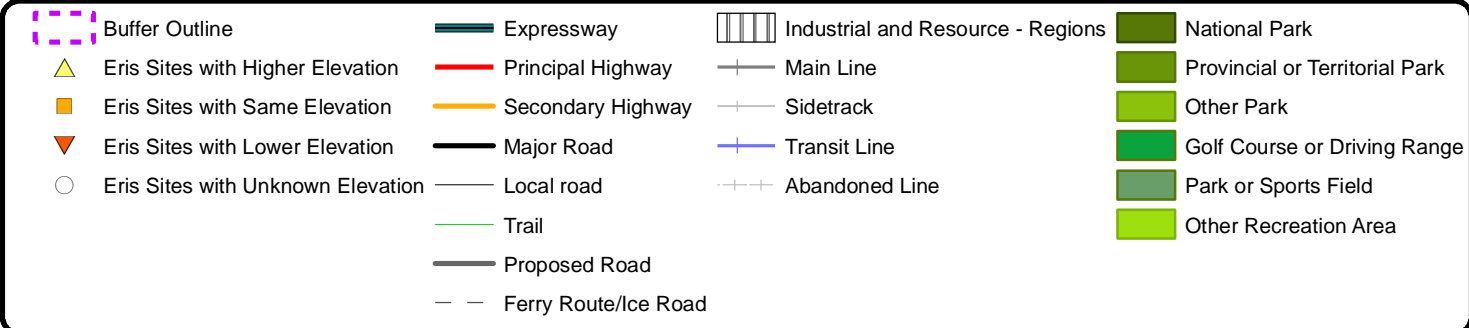

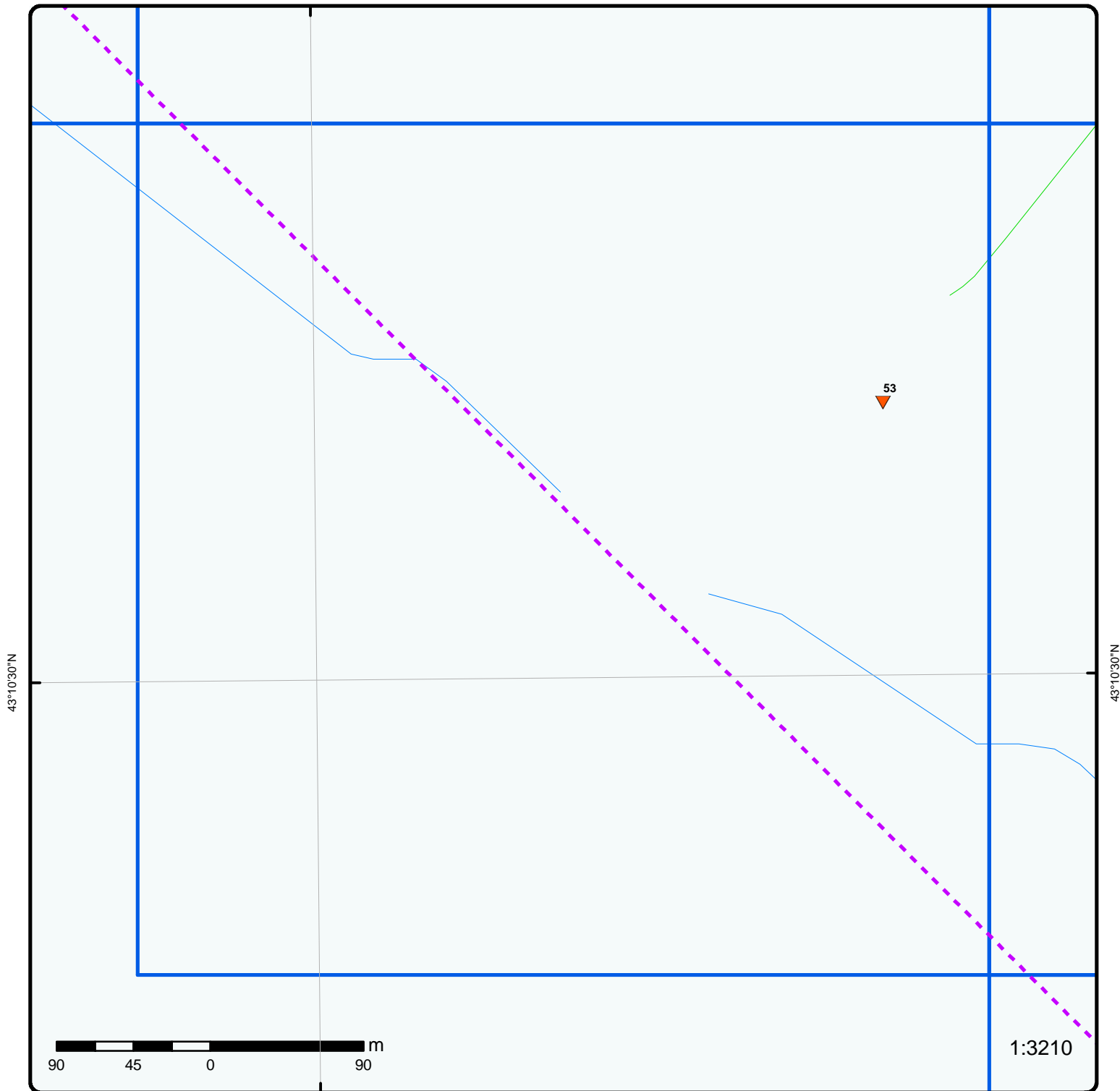

### Grid 50

Order No: 20160225127

Address: Trafalgar Rd 7 Hwy, Halton Hills, ON, L0P1E0

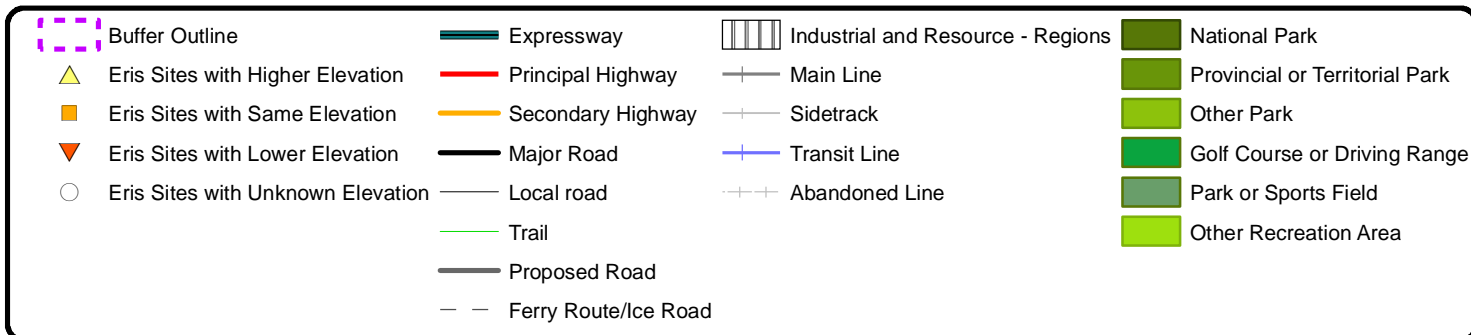

80°14'W

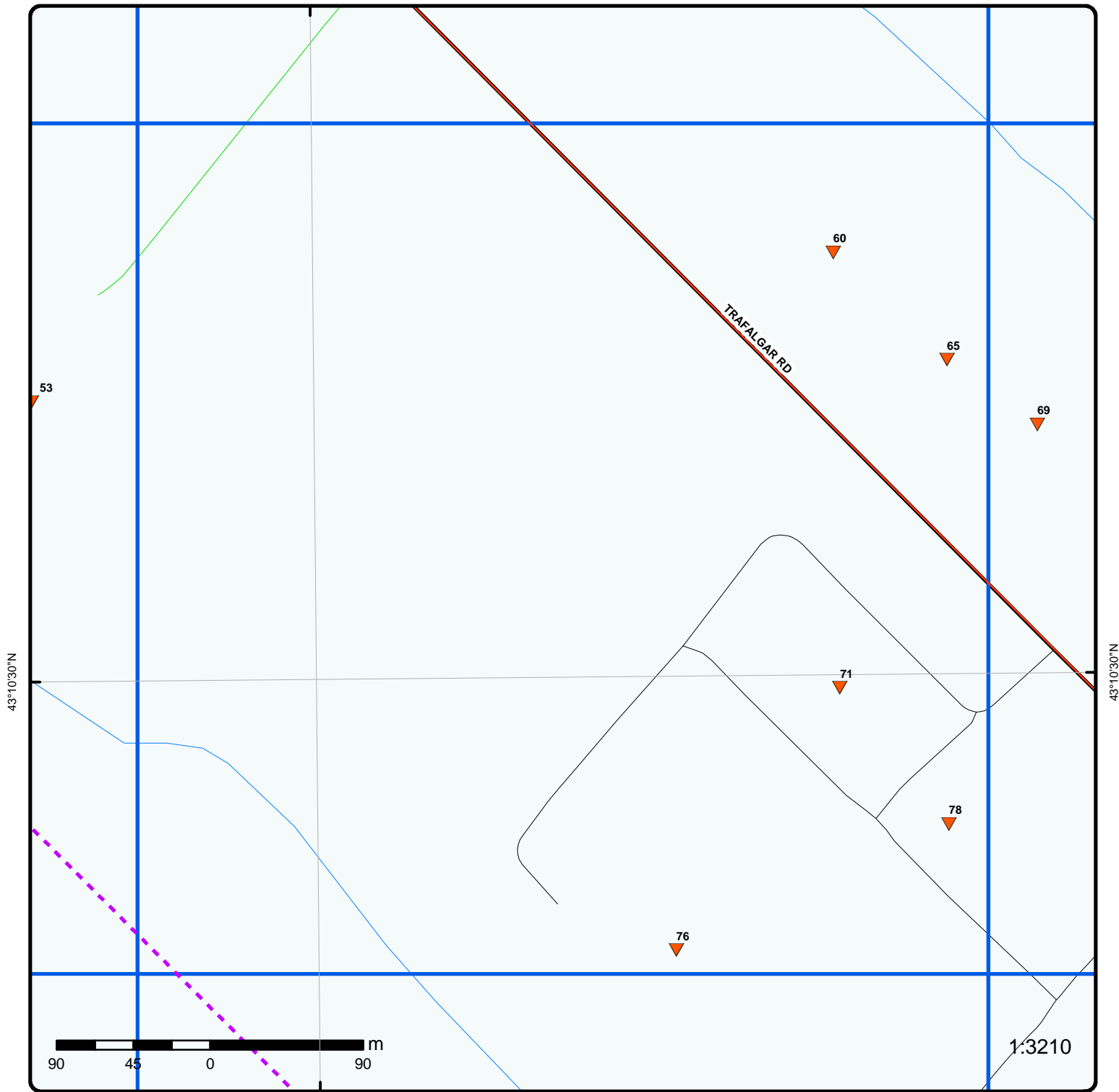

### Grid 51

Order No: 20160225127

Address: Trafalgar Rd 7 Hwy, Halton Hills, ON, L0P1E0

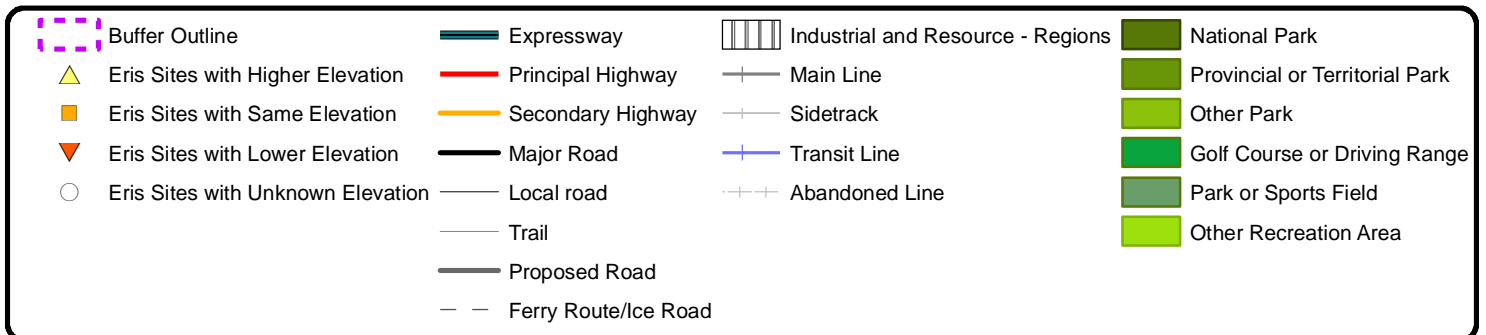



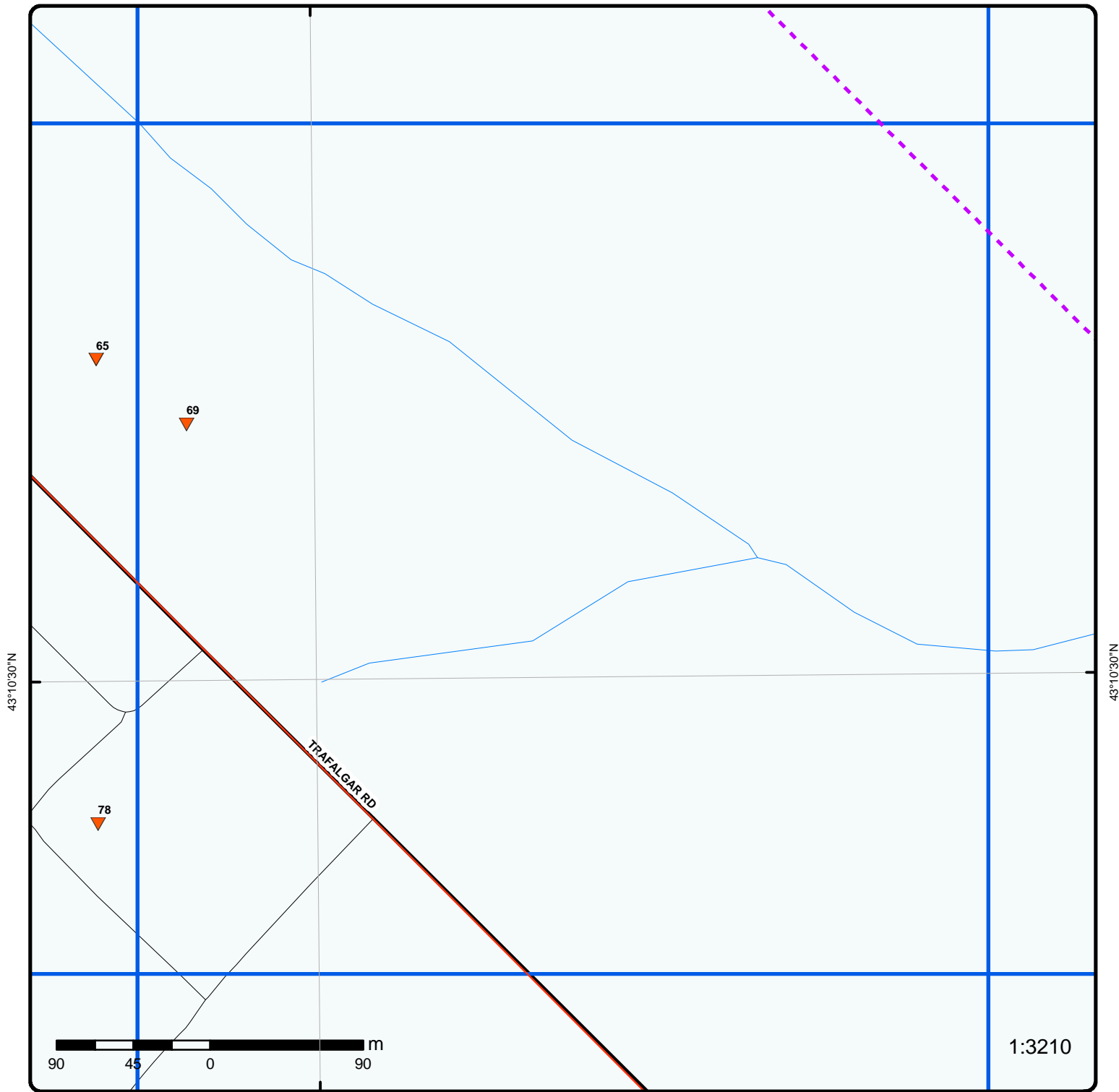

### Grid 52

Order No: 20160225127

Address: Trafalgar Rd 7 Hwy, Halton Hills, ON, L0P1E0

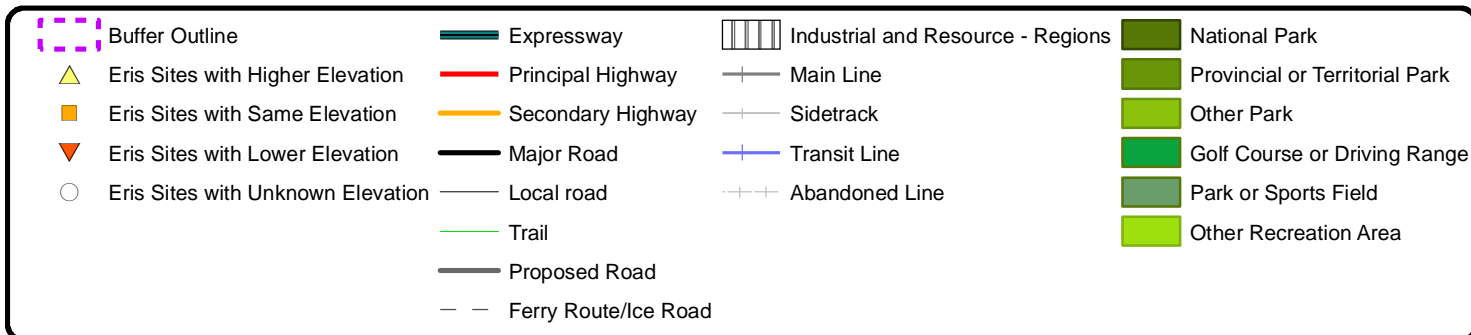

80°14'W

43°10'30"N

43°10'30"N

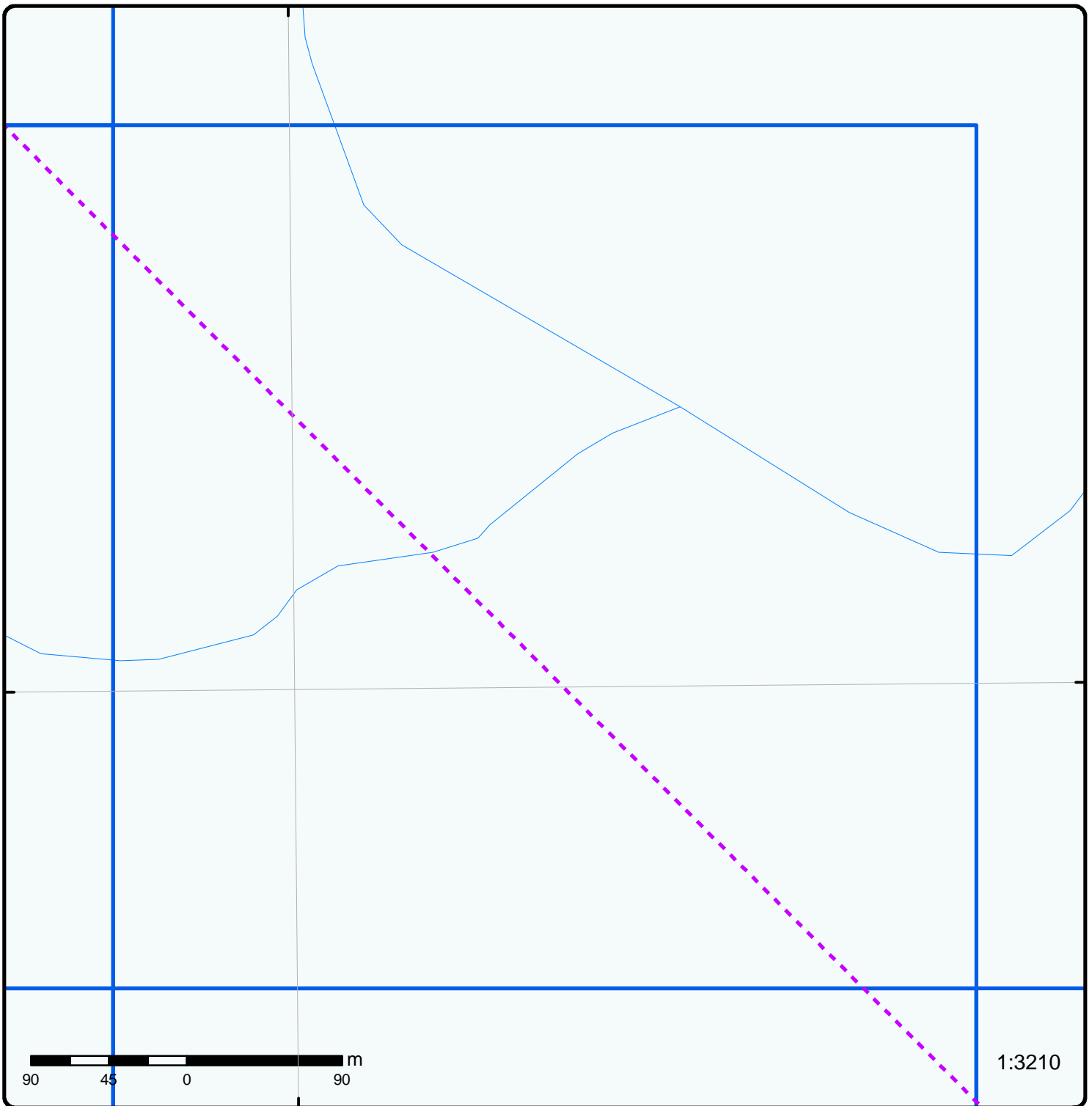

### Grid 53

Order No: 20160225127

Address: Trafalgar Rd 7 Hwy, Halton Hills, ON, L0P1E0

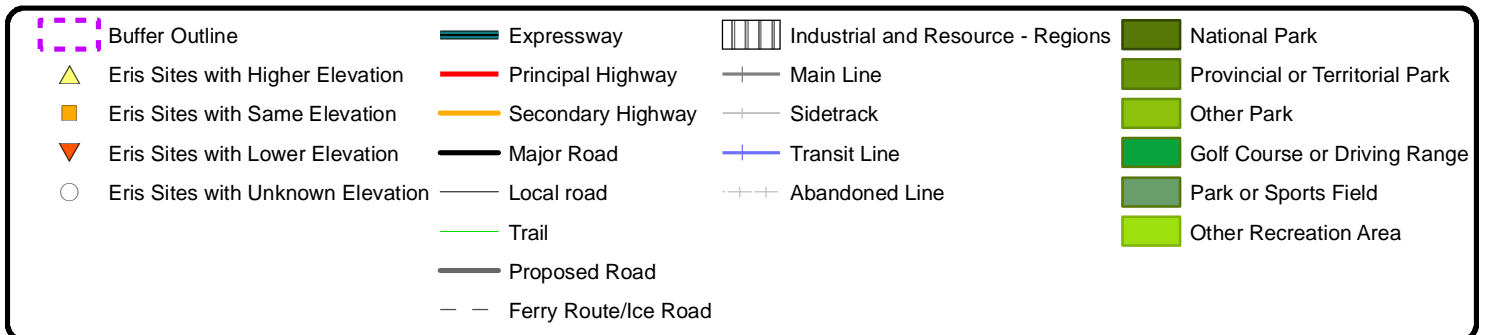

80°14'W

76

43°10'30"N

43°10'30"N

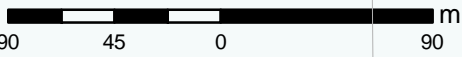

1:3210

### Grid 54

Order No: 20160225127

Address: Trafalgar Rd 7 Hwy, Halton Hills, ON, L0P1E0

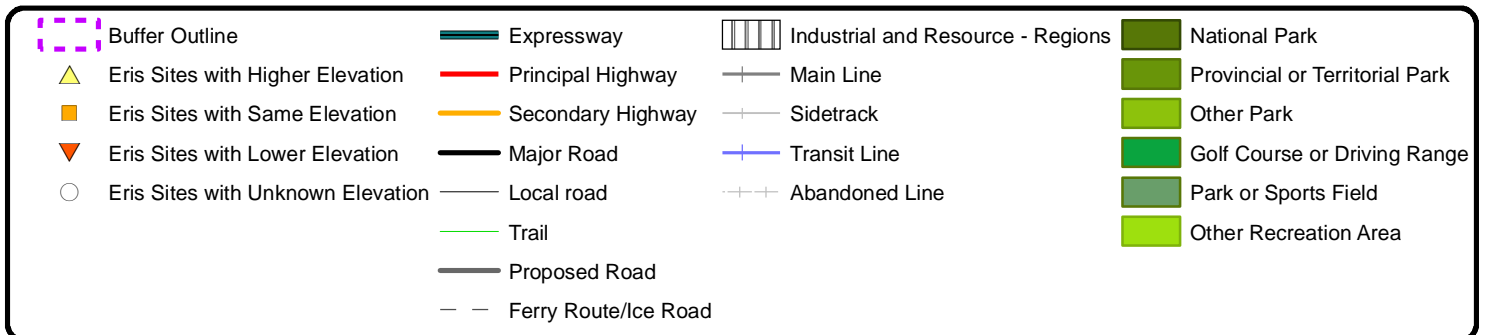

80°14'W

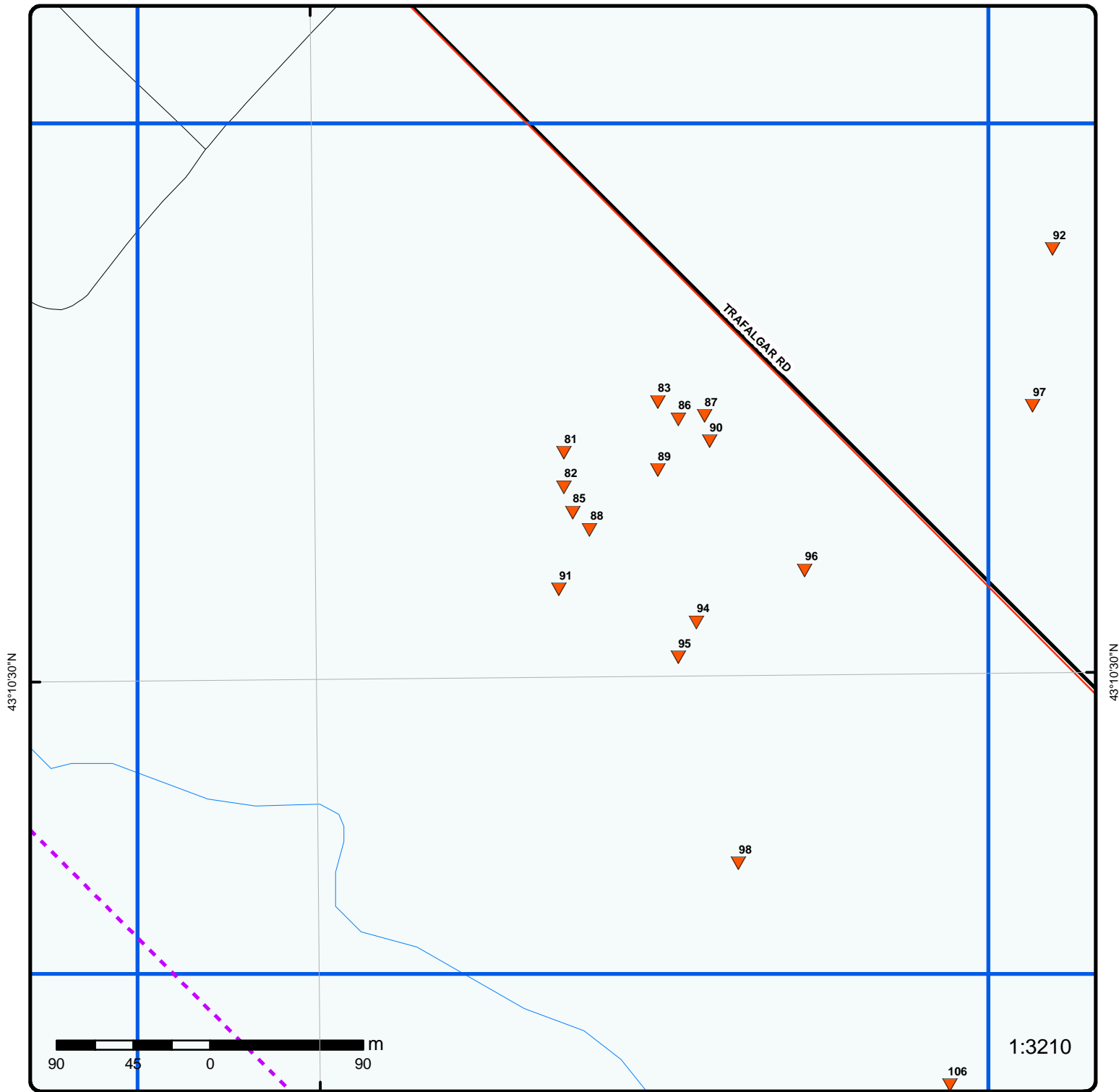

### Grid 55

Order No: 20160225127

Address: Trafalgar Rd 7 Hwy, Halton Hills, ON, L0P1E0

Buffer Outline	Expressway	Industrial and Resource - Regions	National Park
Eris Sites with Higher Elevation	Principal Highway	Main Line	Provincial or Territorial Park
Eris Sites with Same Elevation	Secondary Highway	Sidetrack	Other Park
Eris Sites with Lower Elevation	Major Road	Transit Line	Golf Course or Driving Range
Eris Sites with Unknown Elevation	Local road	Abandoned Line	Park or Sports Field
	Trail		Other Recreation Area
	Proposed Road		
	Ferry Route/Ice Road		



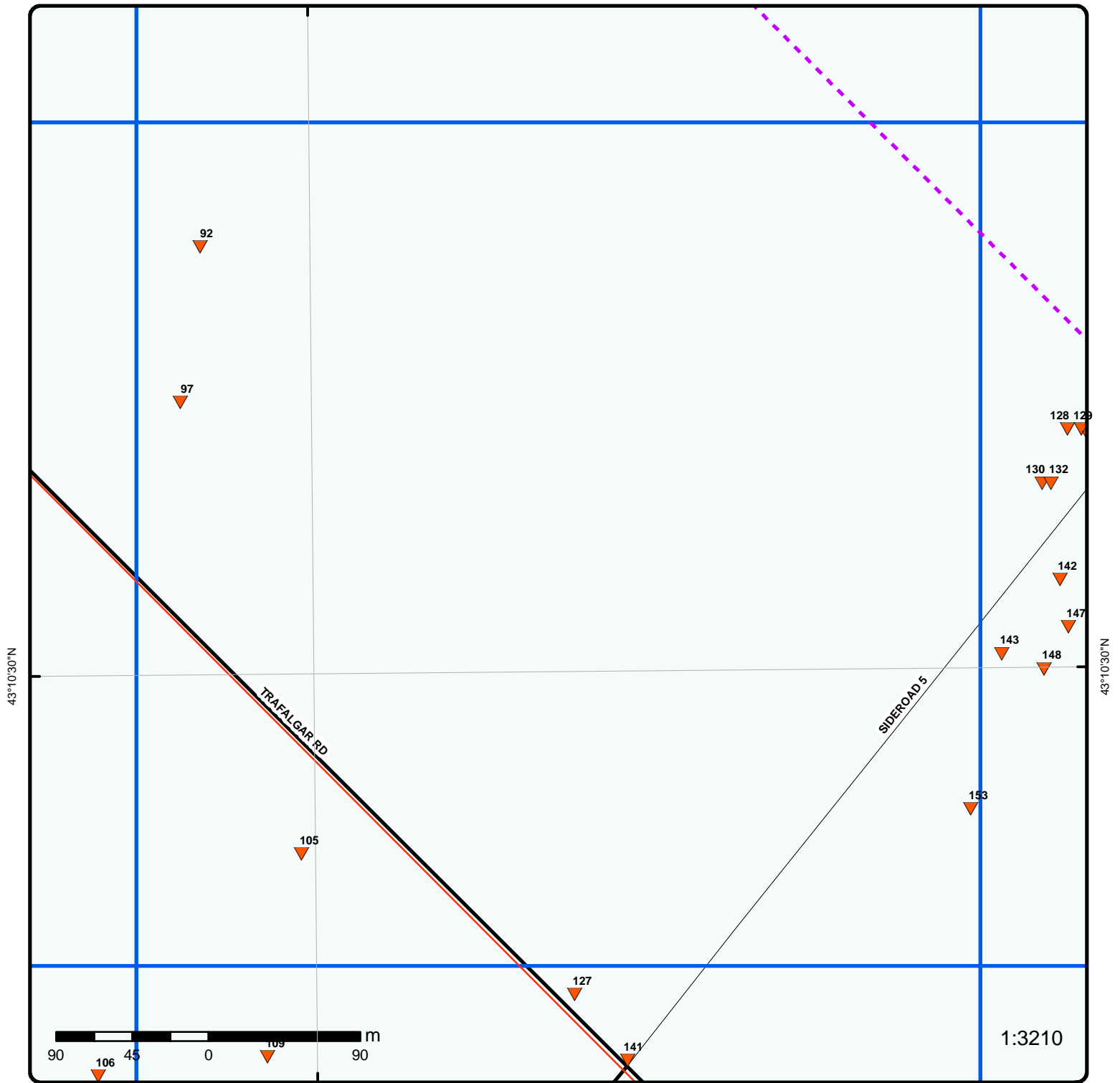

**Grid 56**

Order No: 20160225127

Address: Trafalgar Rd 7 Hwy, Halton Hills, ON, L0P1E0

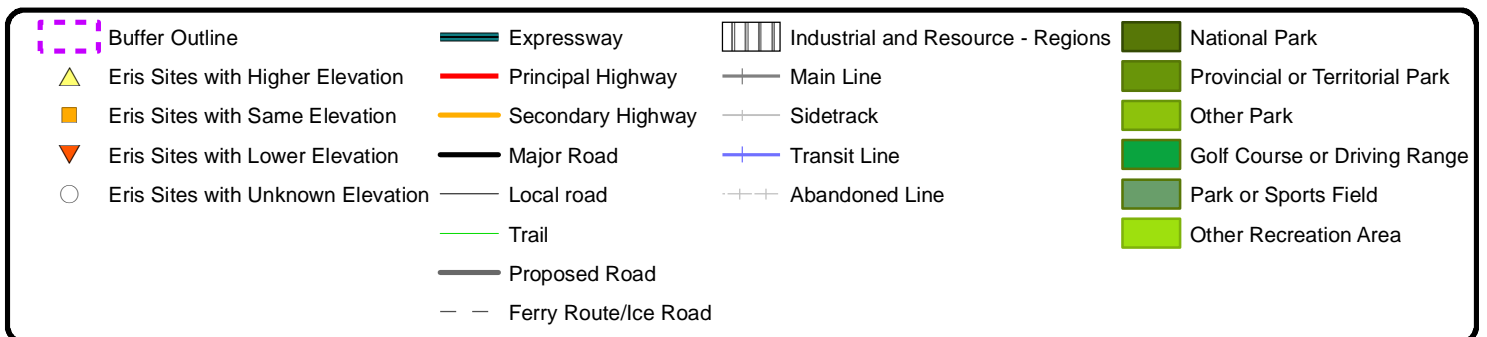

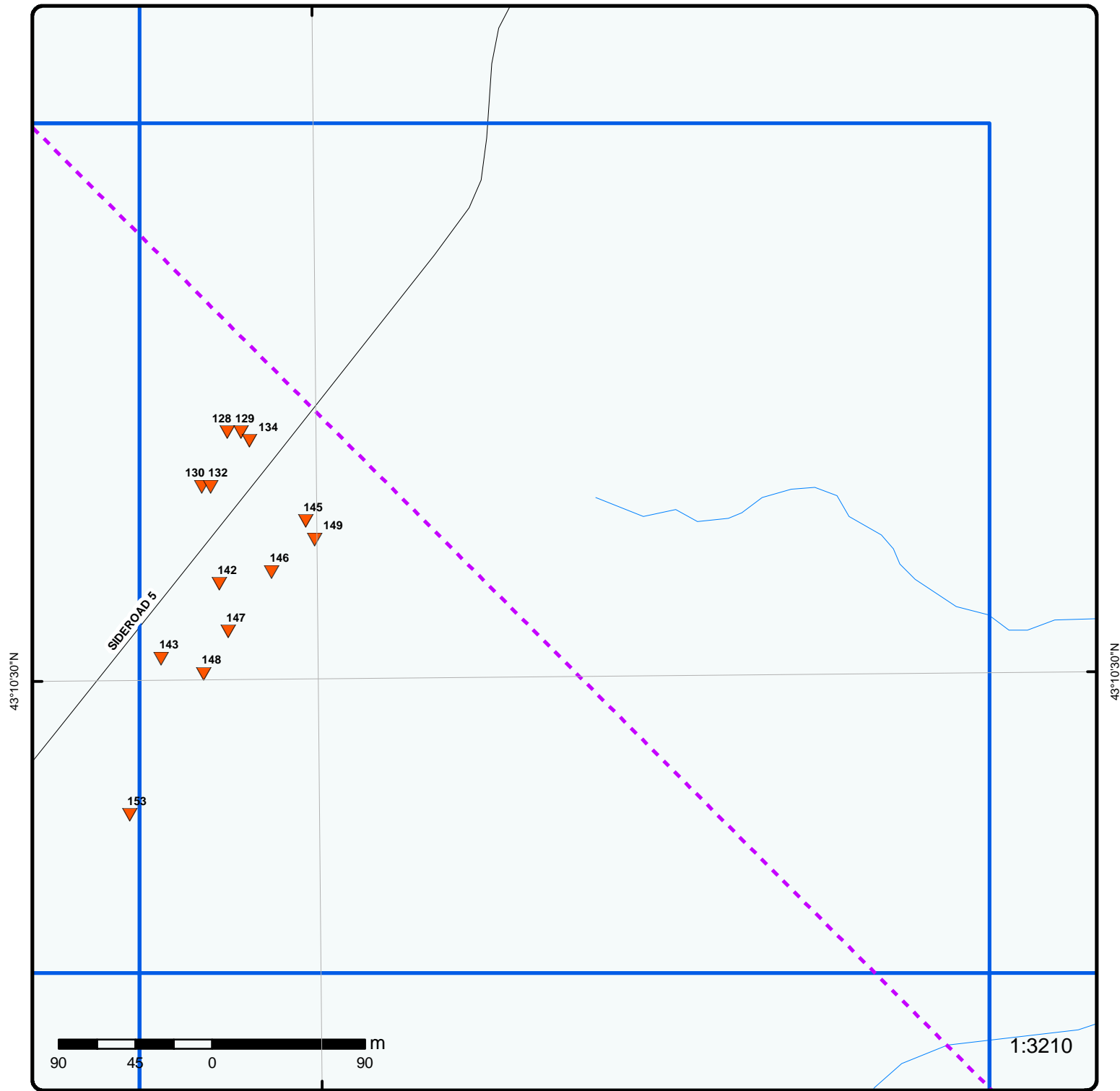

### Grid 57

Order No: 20160225127

Address: Trafalgar Rd 7 Hwy, Halton Hills, ON, L0P1E0

Buffer Outline	Expressway	Industrial and Resource - Regions	National Park
Eris Sites with Higher Elevation	Principal Highway	Main Line	Provincial or Territorial Park
Eris Sites with Same Elevation	Secondary Highway	Sidetrack	Other Park
Eris Sites with Lower Elevation	Major Road	Transit Line	Golf Course or Driving Range
Eris Sites with Unknown Elevation	Local road	Abandoned Line	Park or Sports Field
	Trail		Other Recreation Area
	Proposed Road		
	Ferry Route/Ice Road		

80°14'W

98

106

110

140

43°10'30"N

43°10'30"N

REGIONAL RD 9 & SIDEROAD 5

1:3210



### Grid 58

Order No: 20160225127

Address: Trafalgar Rd 7 Hwy, Halton Hills, ON, L0P1E0

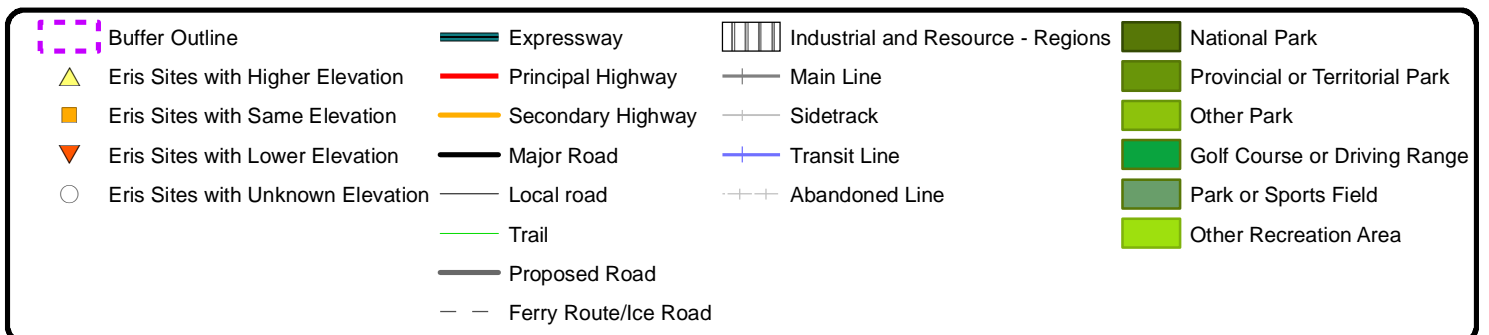

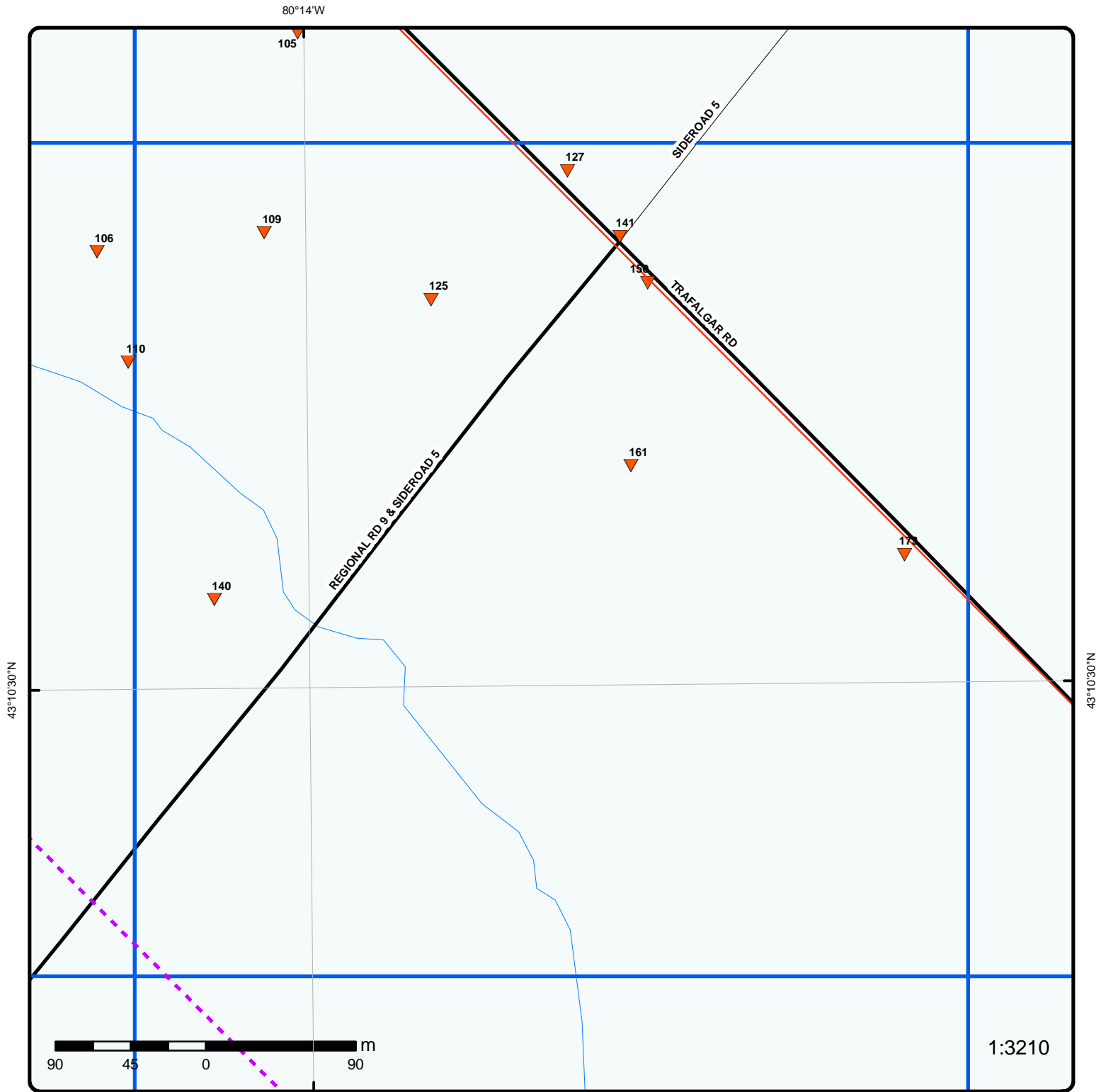

**Grid 59**

Order No: 20160225127

Address: Trafalgar Rd 7 Hwy, Halton Hills, ON, L0P1E0

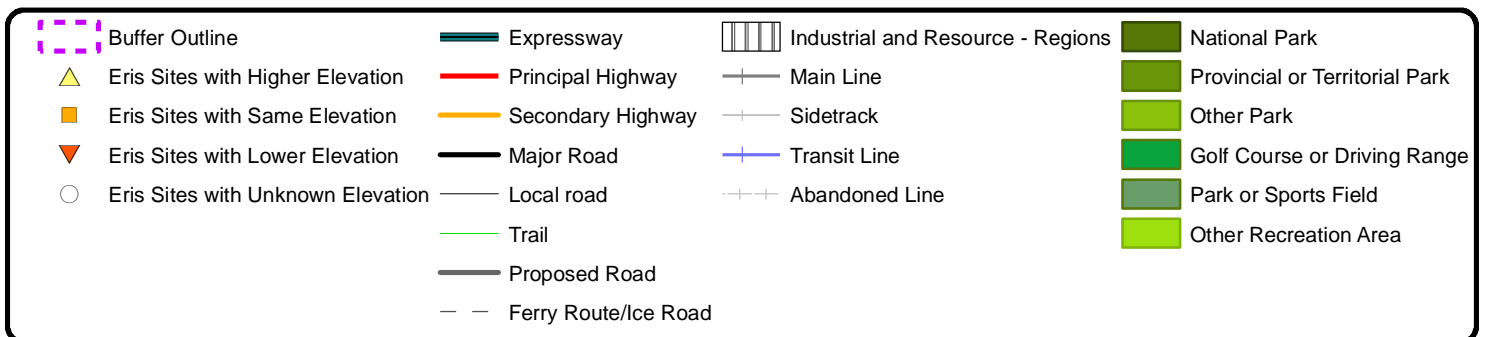



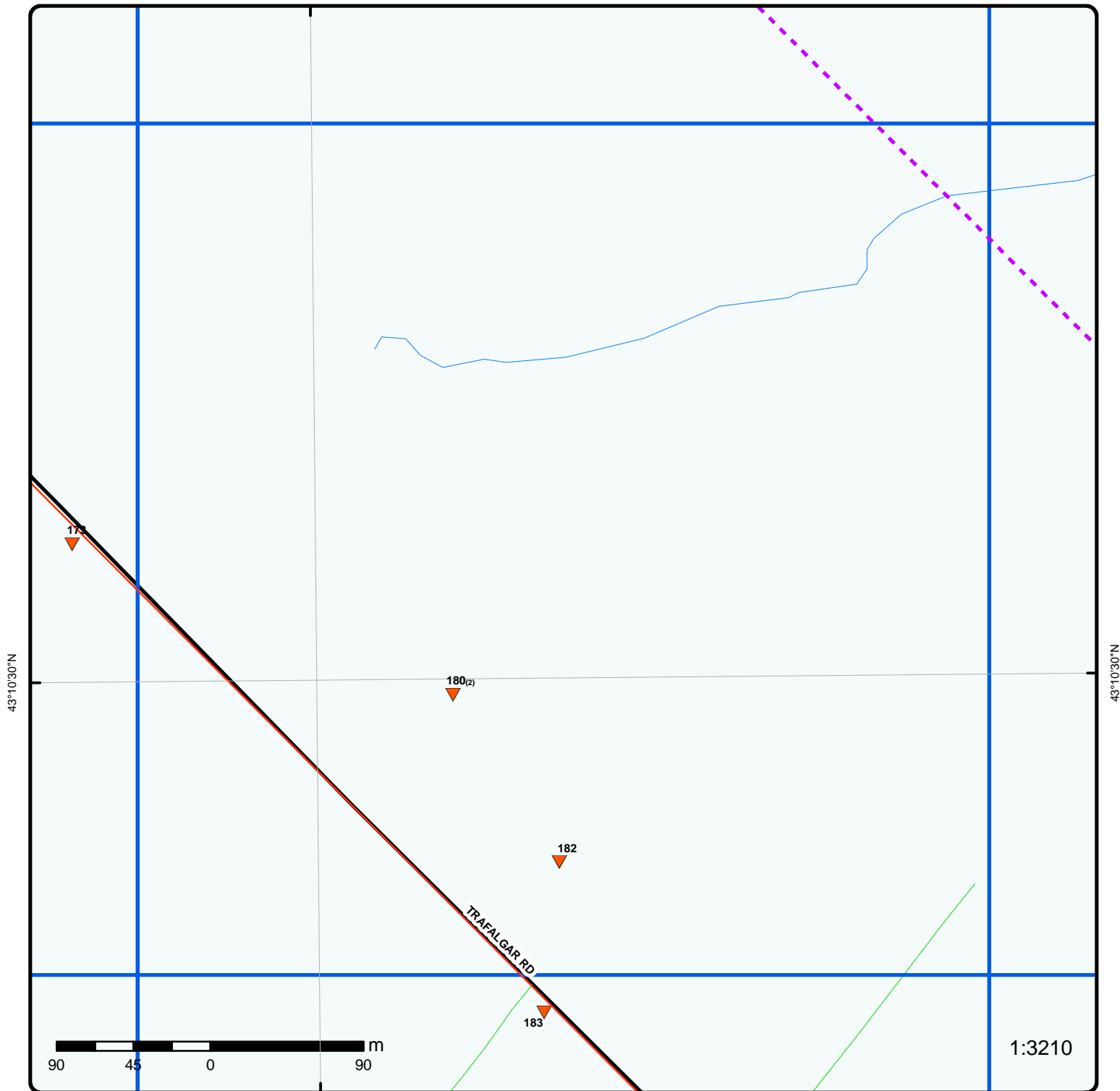

### Grid 60

Order No: 20160225127

Address: Trafalgar Rd 7 Hwy, Halton Hills, ON, L0P1E0

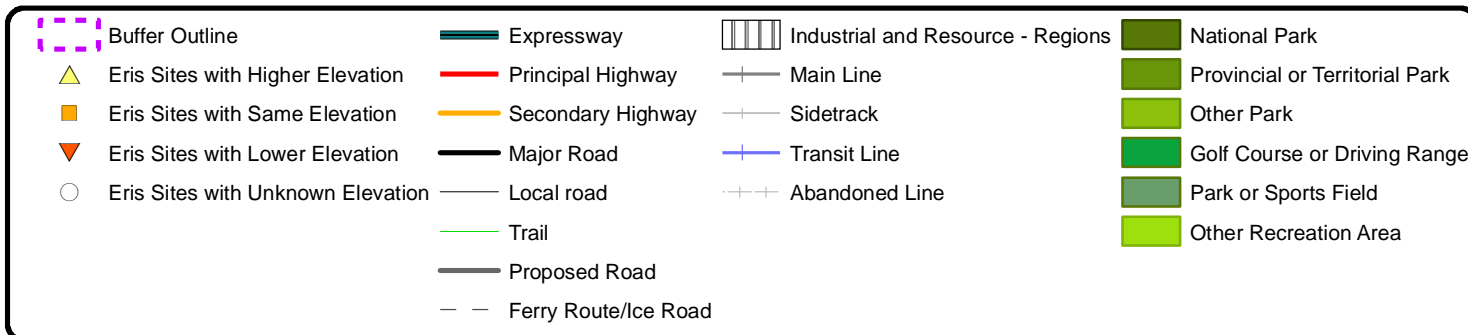

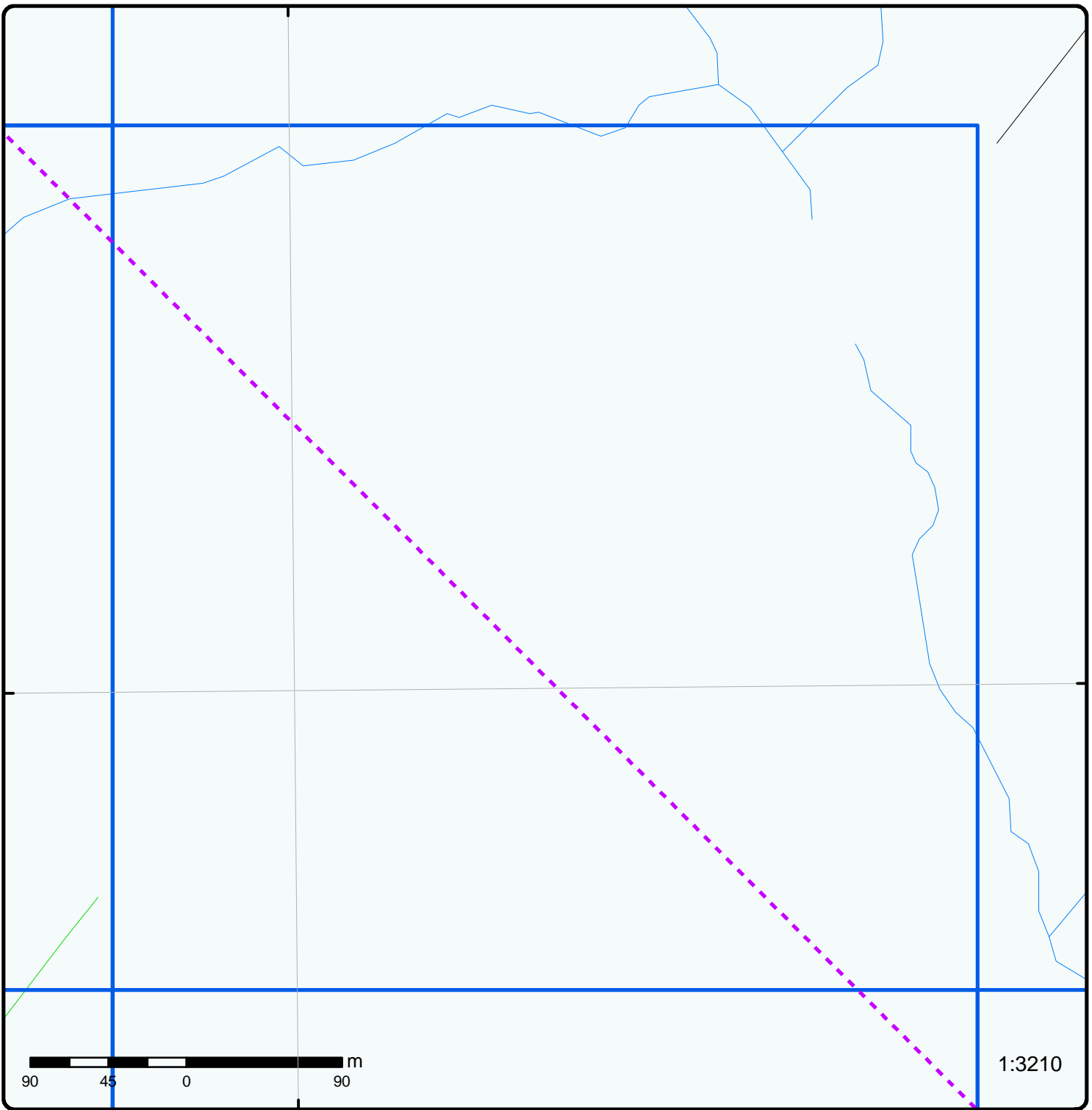

### Grid 61

Order No: 20160225127

Address: Trafalgar Rd 7 Hwy, Halton Hills, ON, L0P1E0

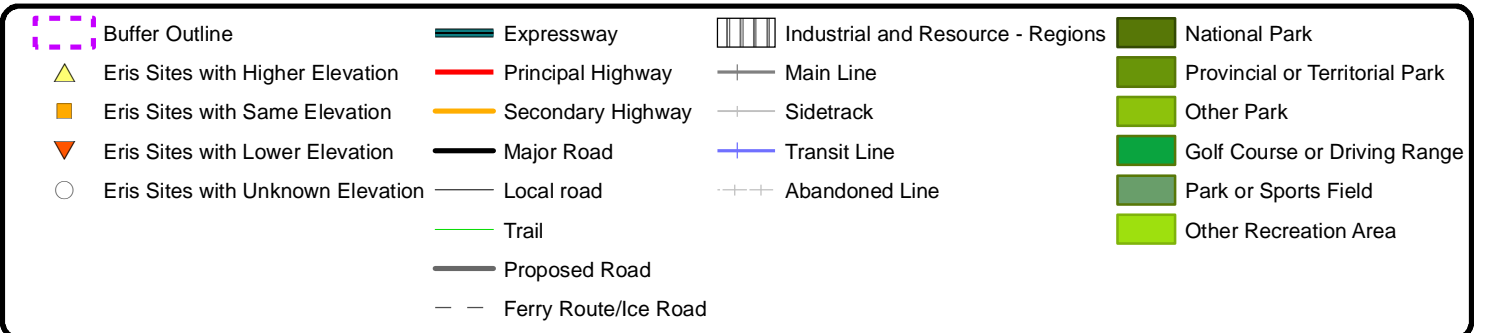

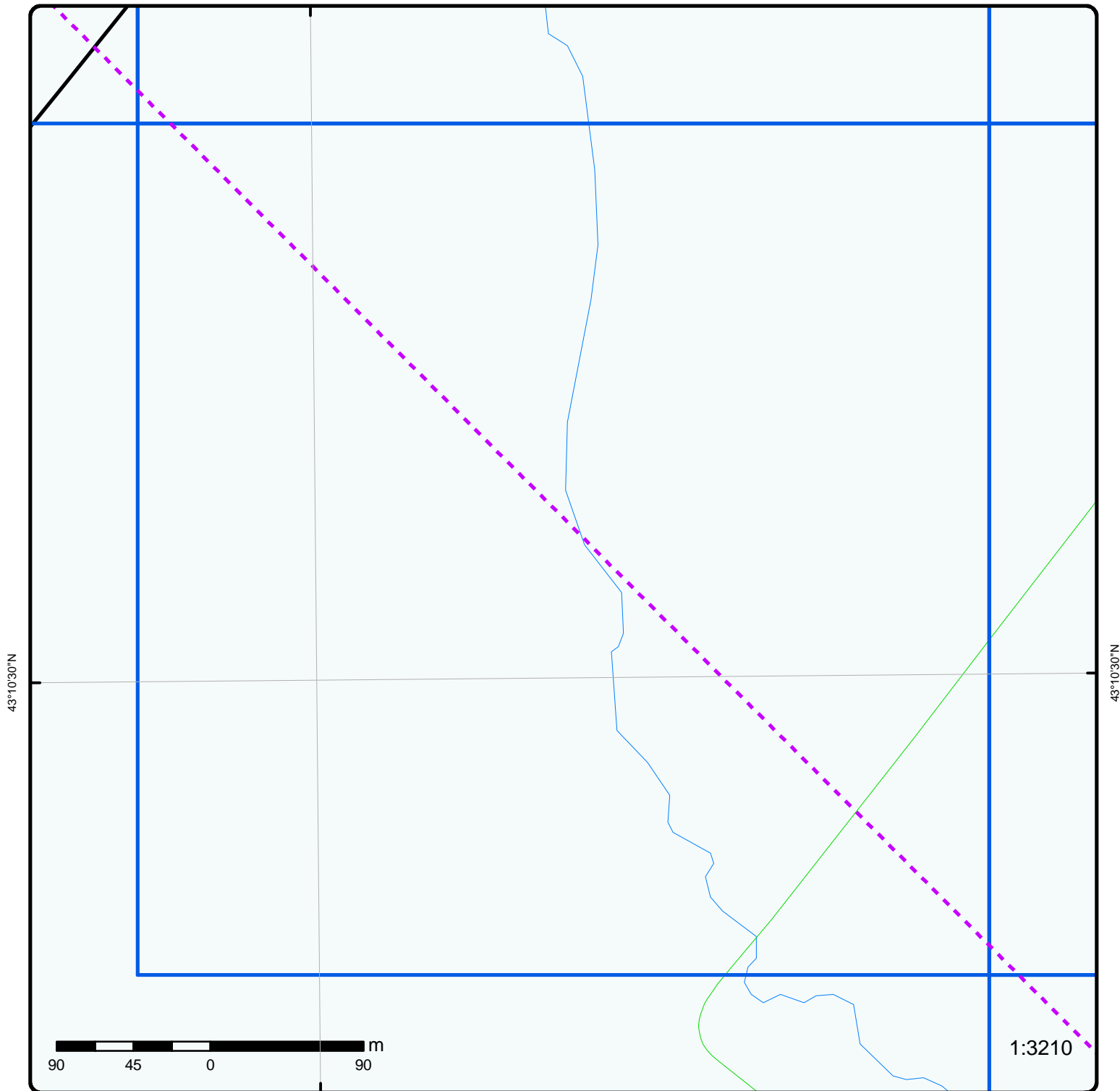

### Grid 62

Order No: 20160225127

Address: Trafalgar Rd 7 Hwy, Halton Hills, ON, L0P1E0

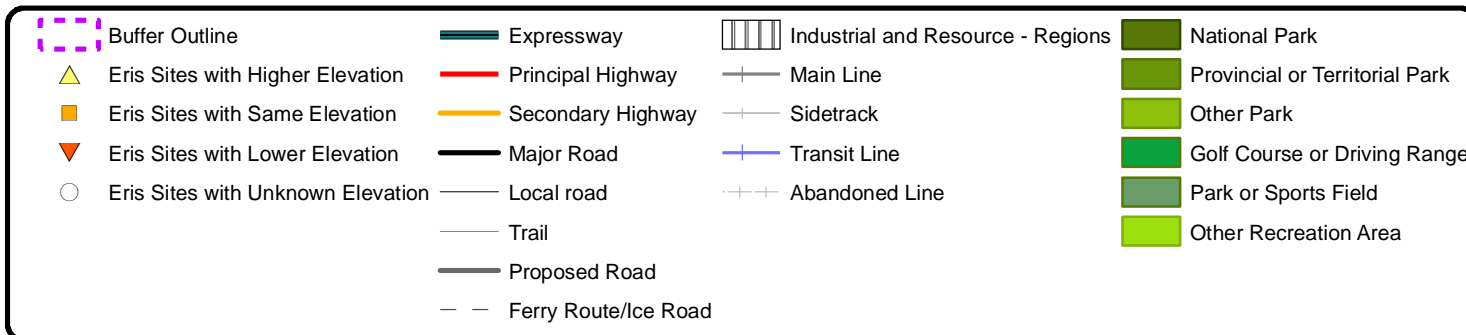

80°14'W

182

183

TRAFALGAR RD

43°10'30"N

43°10'30"N



1:3210

### Grid 63

Order No: 20160225127

Address: Trafalgar Rd 7 Hwy, Halton Hills, ON, L0P1E0

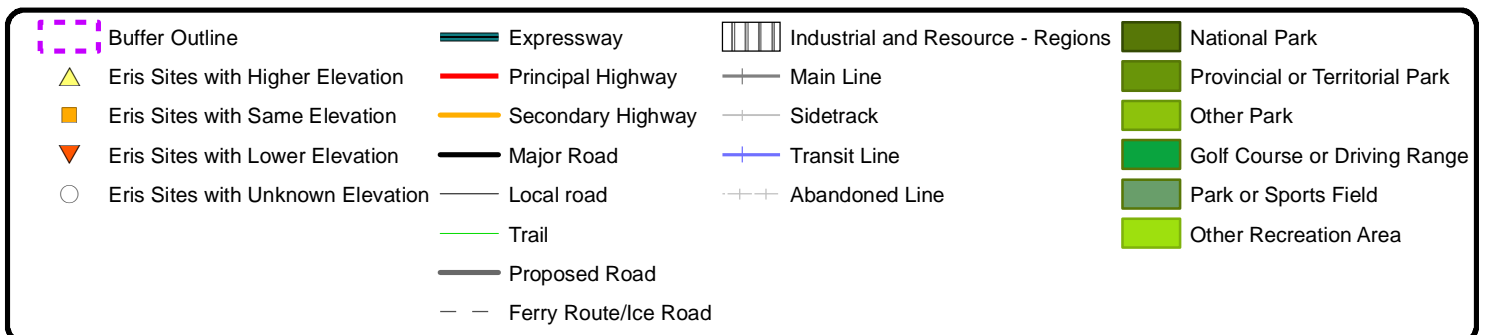



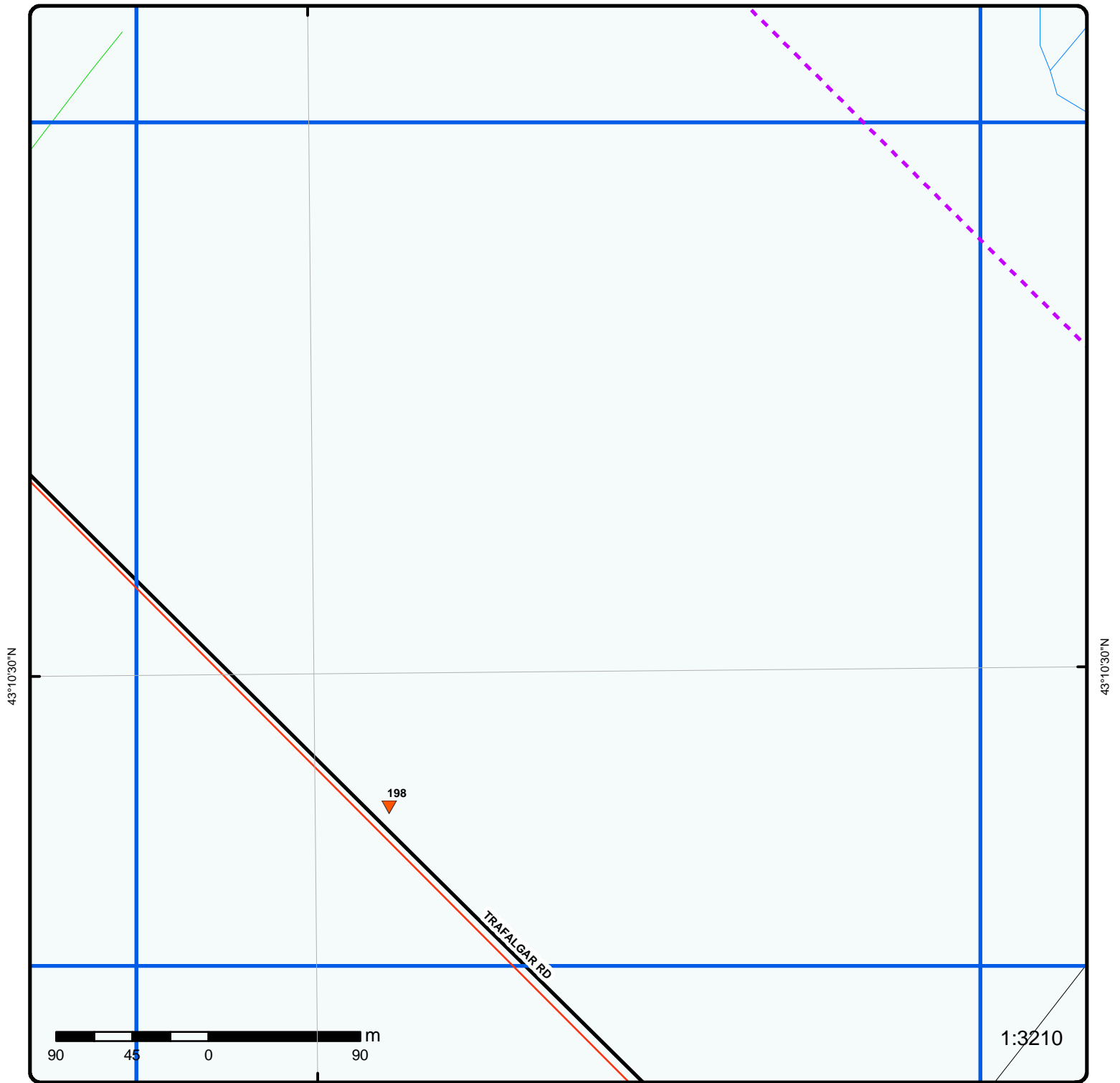

### Grid 64

Order No: 20160225127

Address: Trafalgar Rd 7 Hwy, Halton Hills, ON, L0P1E0

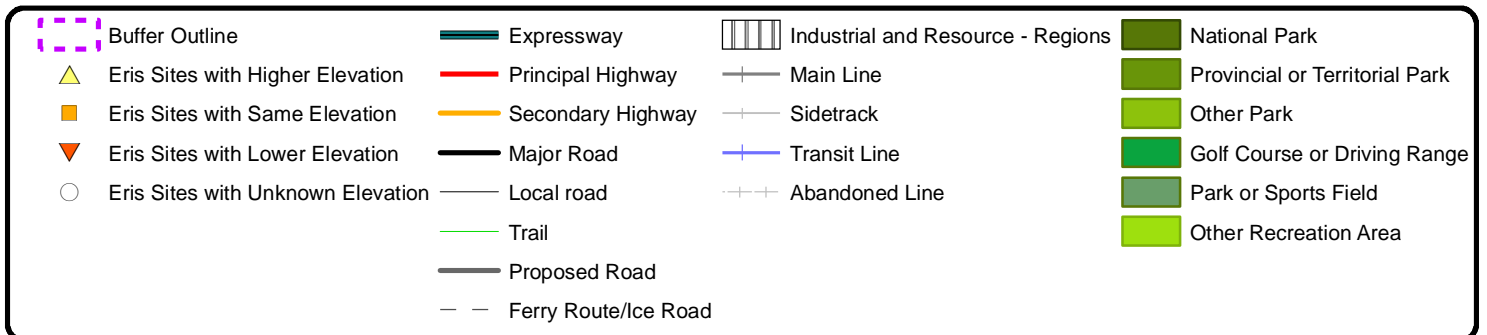

80°14'W

43°10'30"N

43°10'30"N

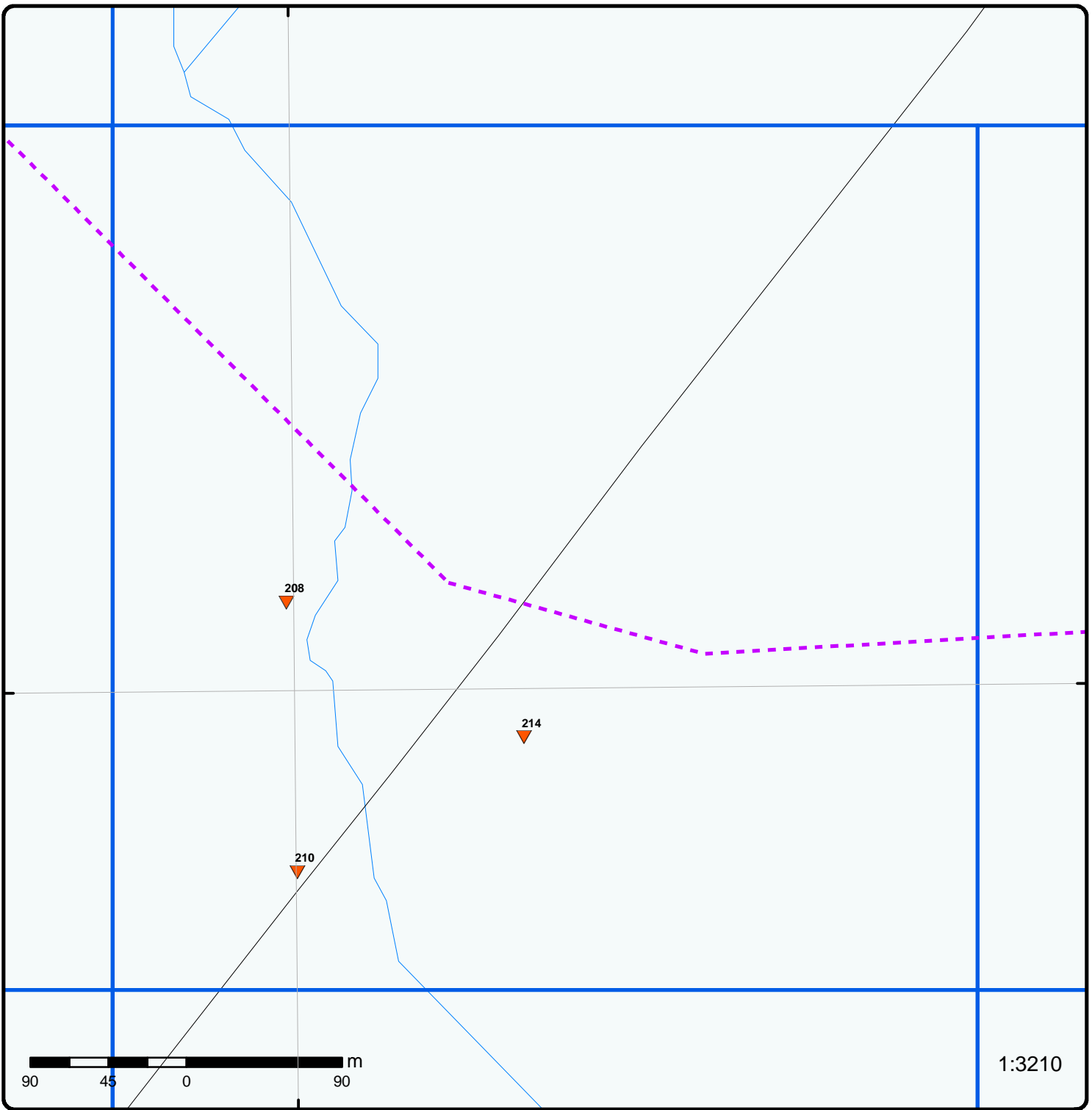

### Grid 65

Order No: 20160225127

Address: Trafalgar Rd 7 Hwy, Halton Hills, ON, L0P1E0

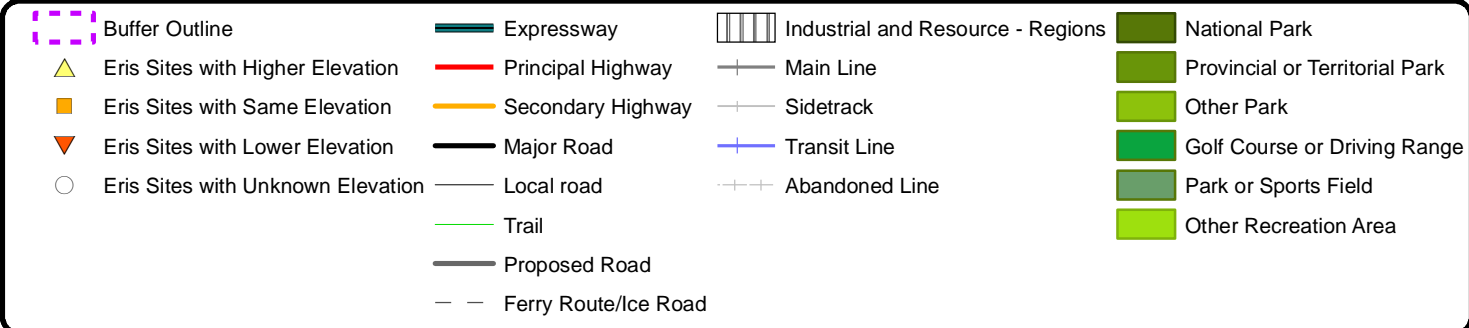

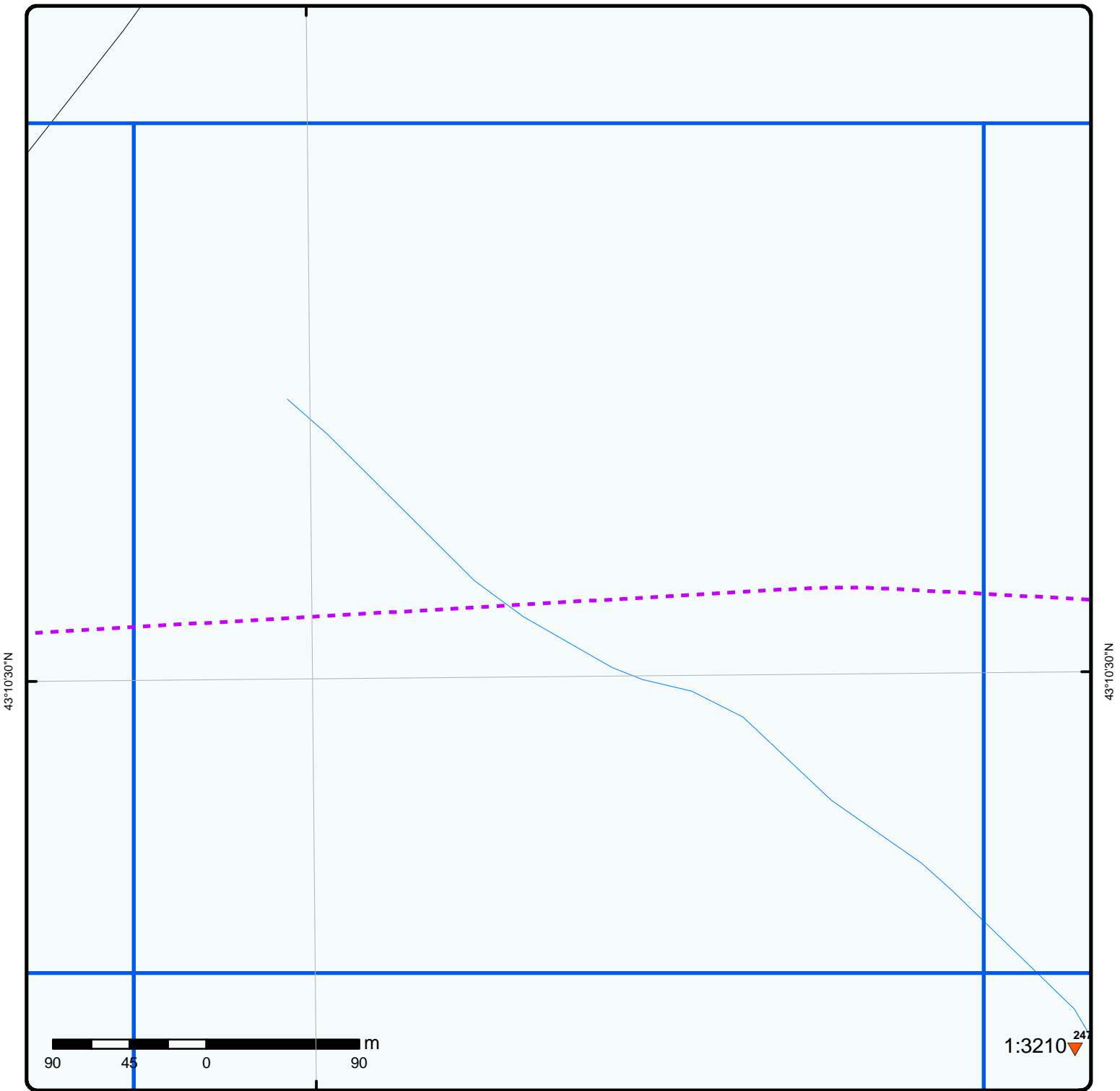

1:3210 <sup>24</sup>

### Grid 66

Order No: 20160225127

Address: Trafalgar Rd 7 Hwy, Halton Hills, ON, L0P1E0

Buffer Outline	Expressway	Industrial and Resource - Regions	National Park
Eris Sites with Higher Elevation	Principal Highway	Main Line	Provincial or Territorial Park
Eris Sites with Same Elevation	Secondary Highway	Sidetrack	Other Park
Eris Sites with Lower Elevation	Major Road	Transit Line	Golf Course or Driving Range
Eris Sites with Unknown Elevation	Local road	Abandoned Line	Park or Sports Field
	Trail		Other Recreation Area
	Proposed Road		
	Ferry Route/Ice Road		

80°14'W

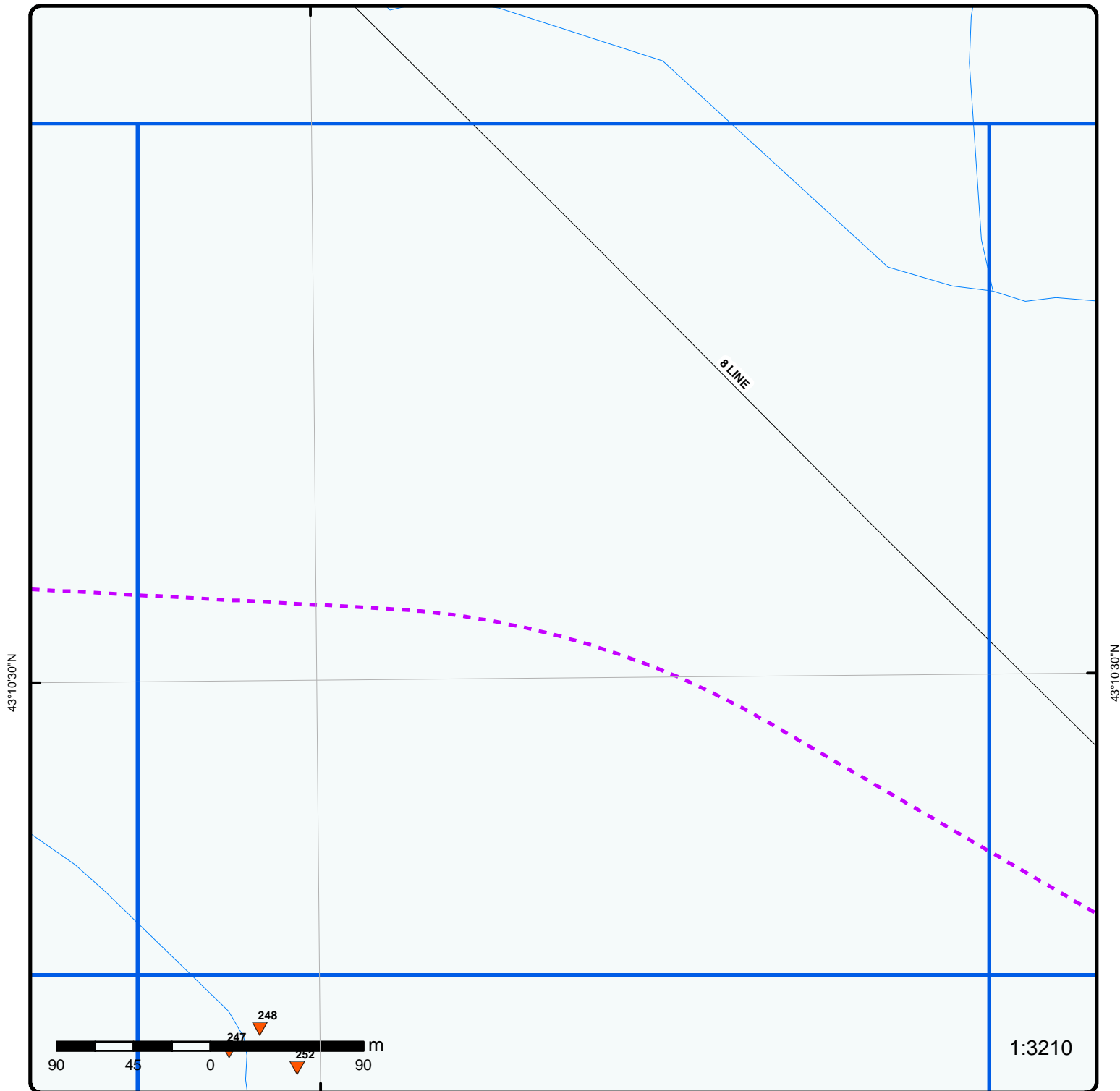

**Grid 67**

Order No: 20160225127

Address: Trafalgar Rd 7 Hwy, Halton Hills, ON, L0P1E0

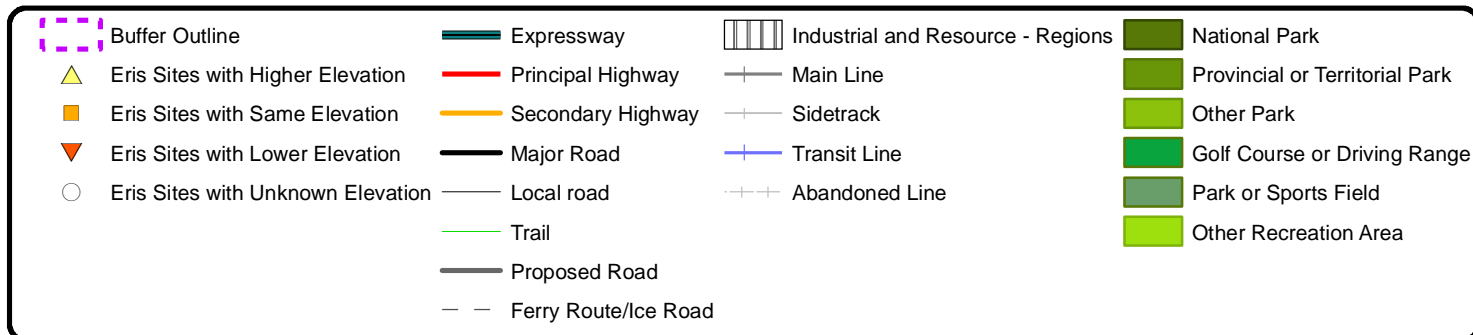



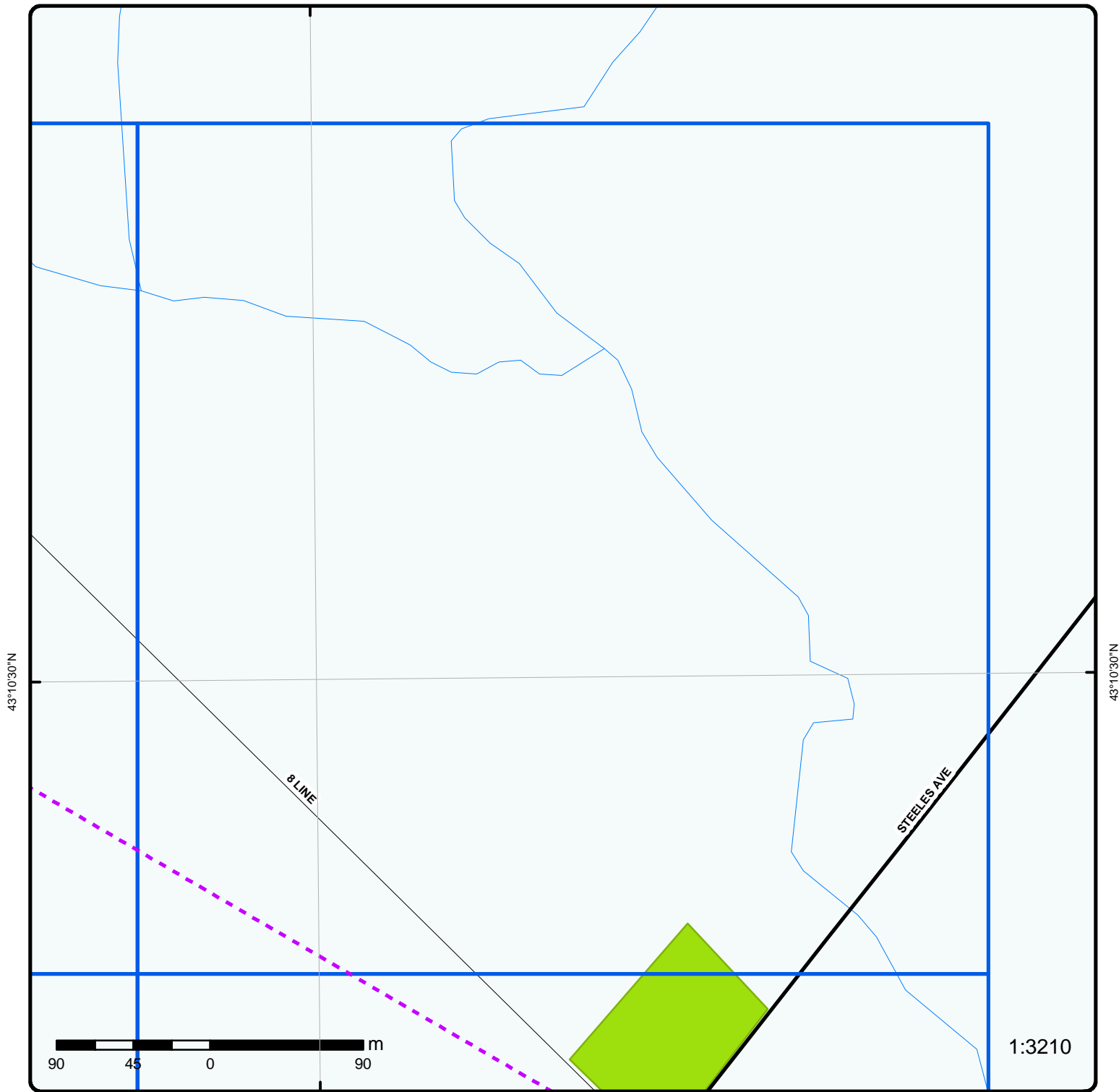

### Grid 68

Order No: 20160225127

Address: Trafalgar Rd 7 Hwy, Halton Hills, ON, L0P1E0

Buffer Outline	Expressway	Industrial and Resource - Regions	National Park
Eris Sites with Higher Elevation	Principal Highway	Main Line	Provincial or Territorial Park
Eris Sites with Same Elevation	Secondary Highway	Sidetrack	Other Park
Eris Sites with Lower Elevation	Major Road	Transit Line	Golf Course or Driving Range
Eris Sites with Unknown Elevation	Local road	Abandoned Line	Park or Sports Field
	Trail		Other Recreation Area
	Proposed Road		
	Ferry Route/Ice Road		

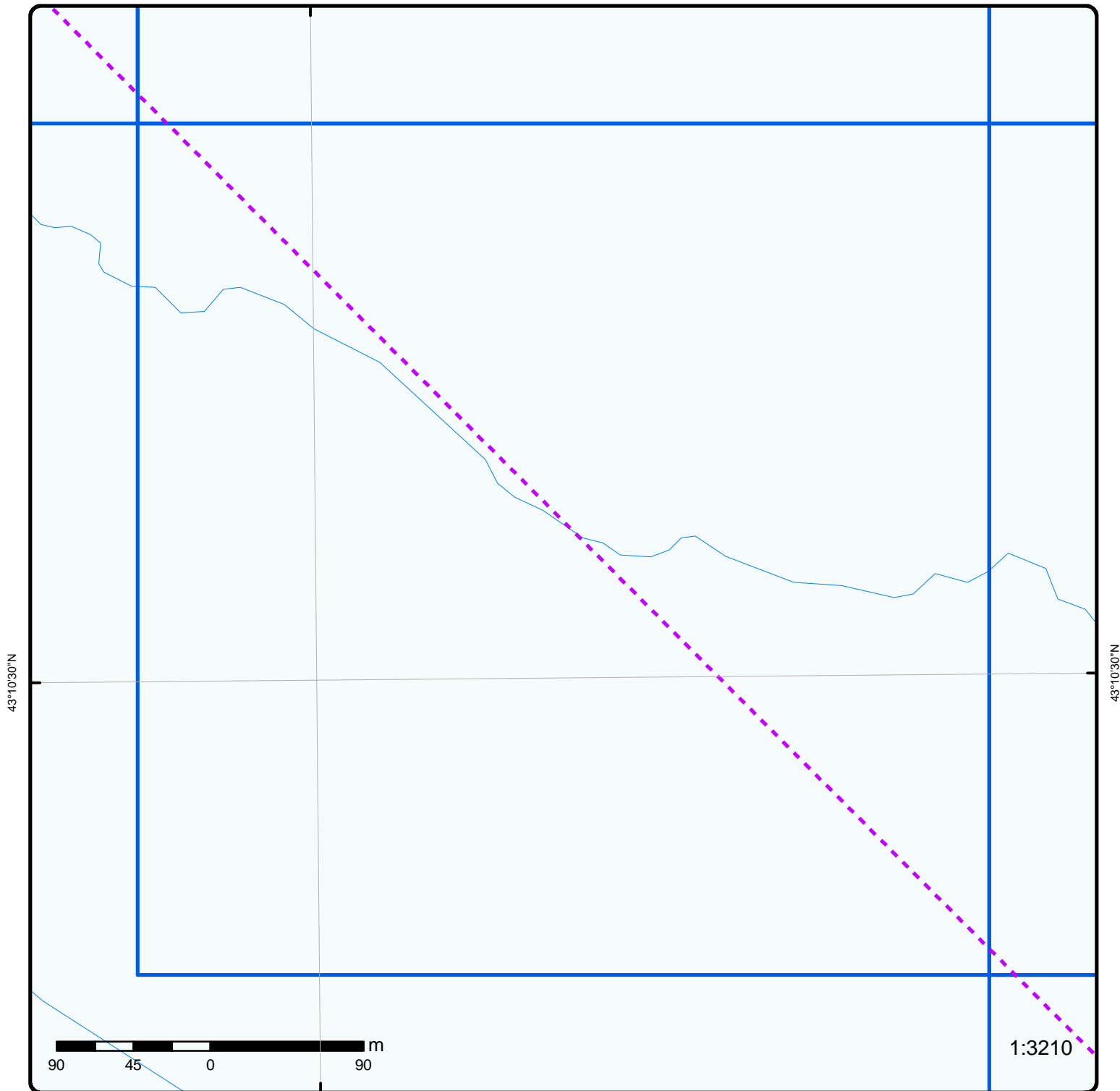

### Grid 69

Order No: 20160225127

Address: Trafalgar Rd 7 Hwy, Halton Hills, ON, L0P1E0

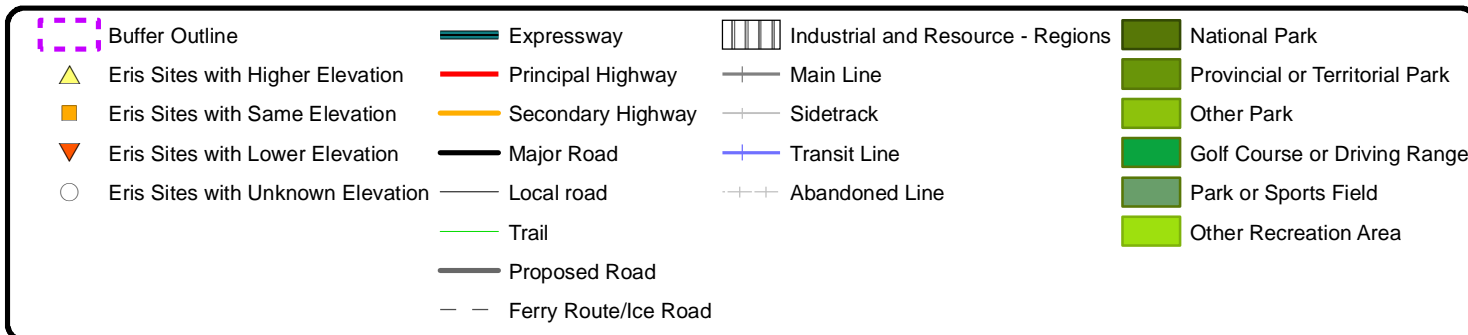

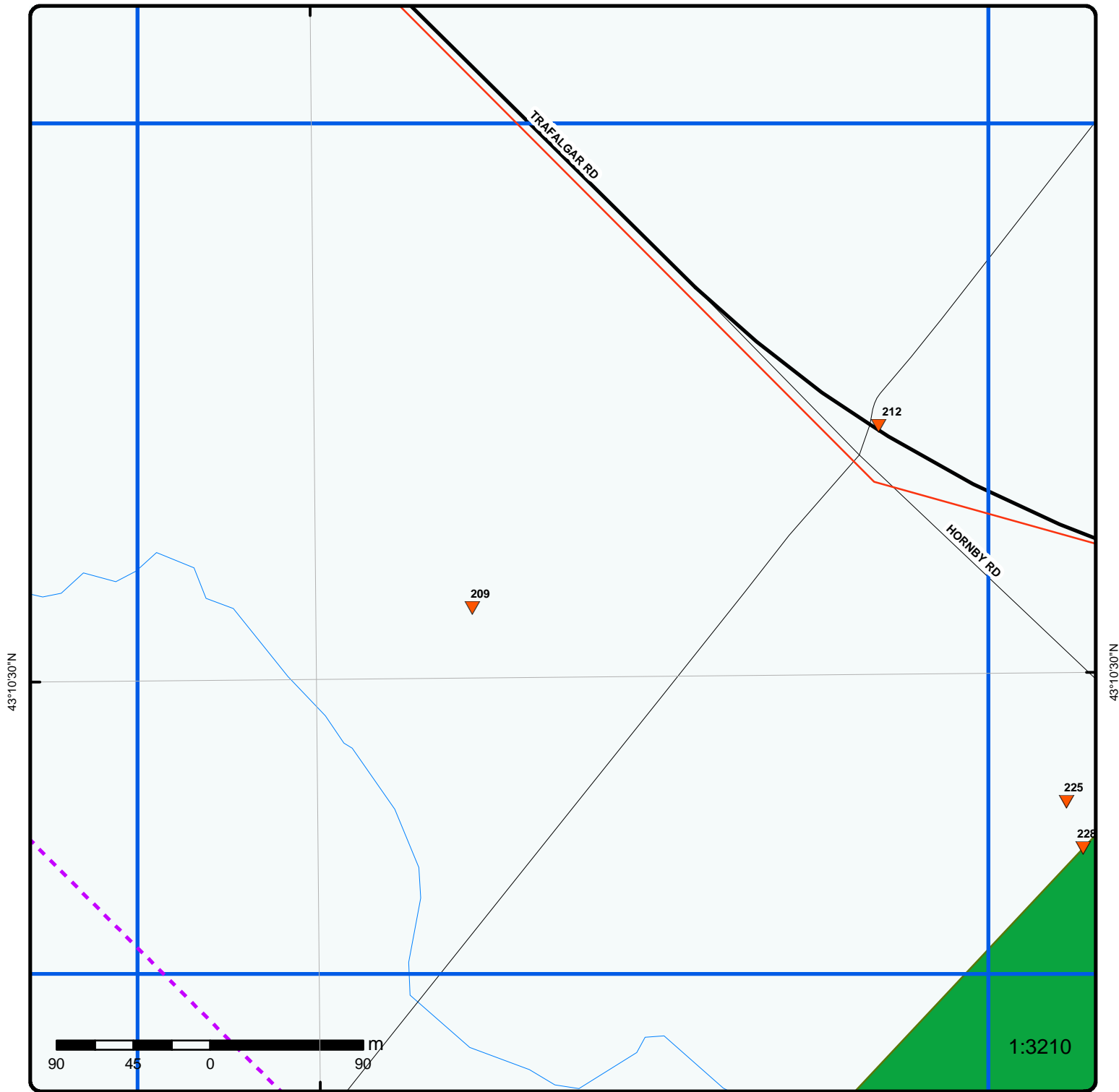

**Grid 70**

Order No: 20160225127

Address: Trafalgar Rd 7 Hwy, Halton Hills, ON, L0P1E0

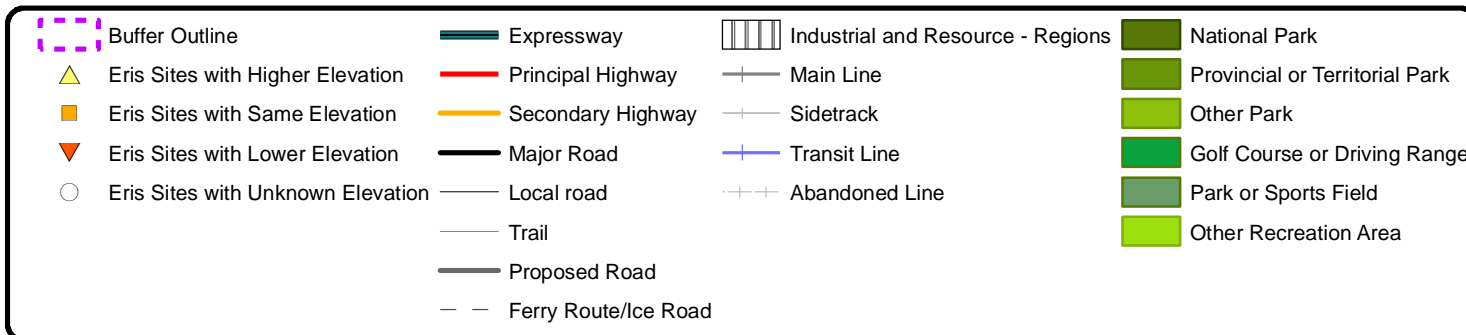

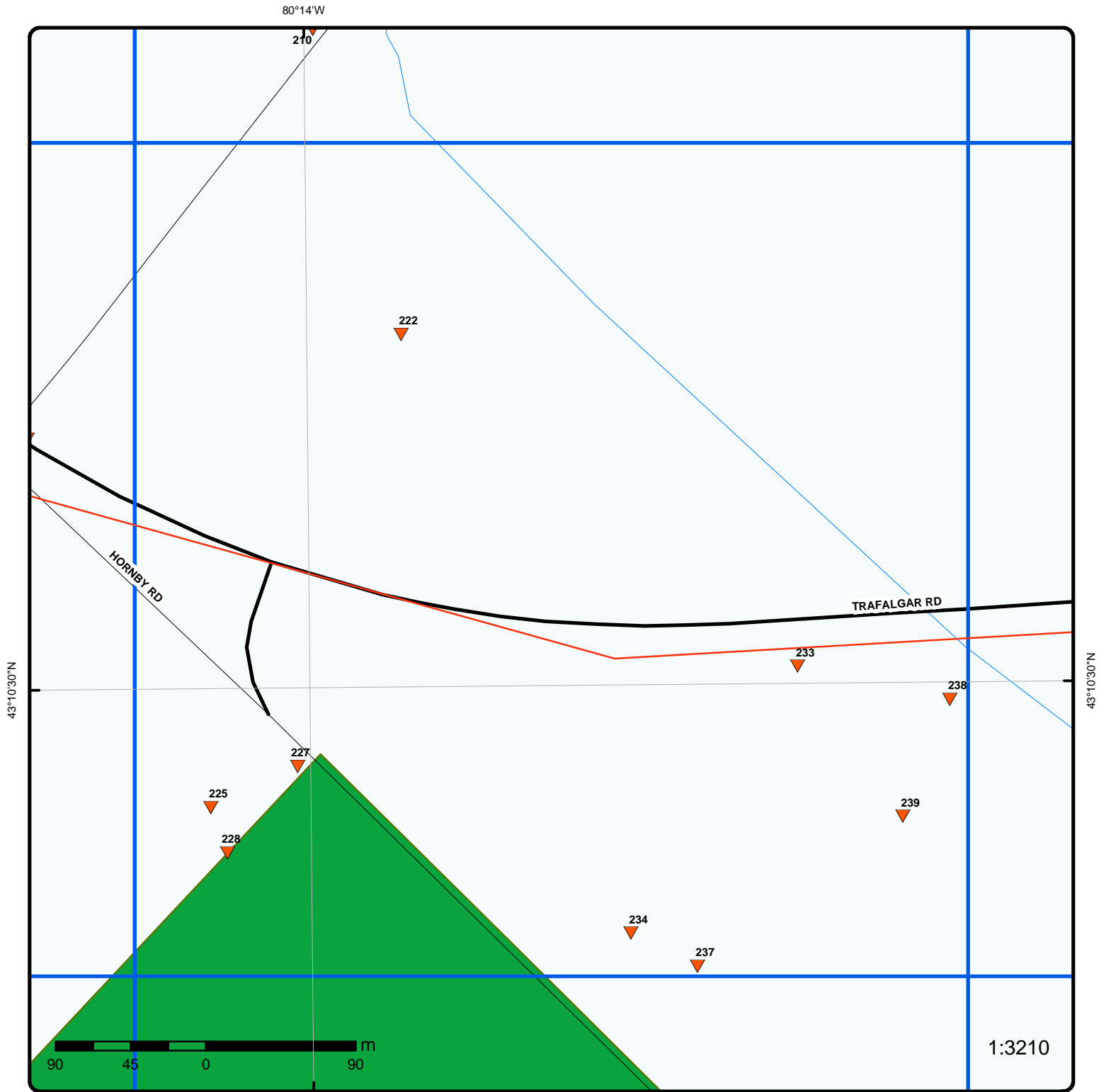

**Grid 71**

Order No: 20160225127

Address: Trafalgar Rd 7 Hwy, Halton Hills, ON, L0P1E0

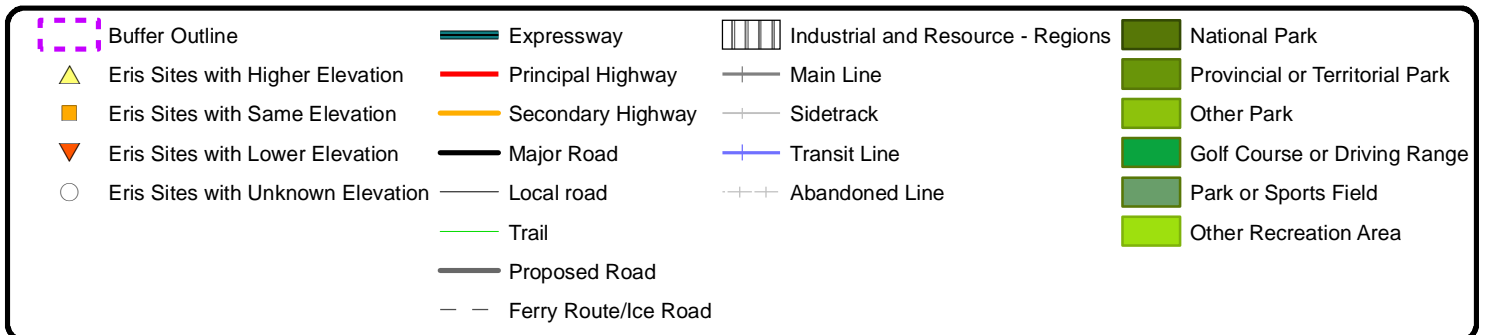



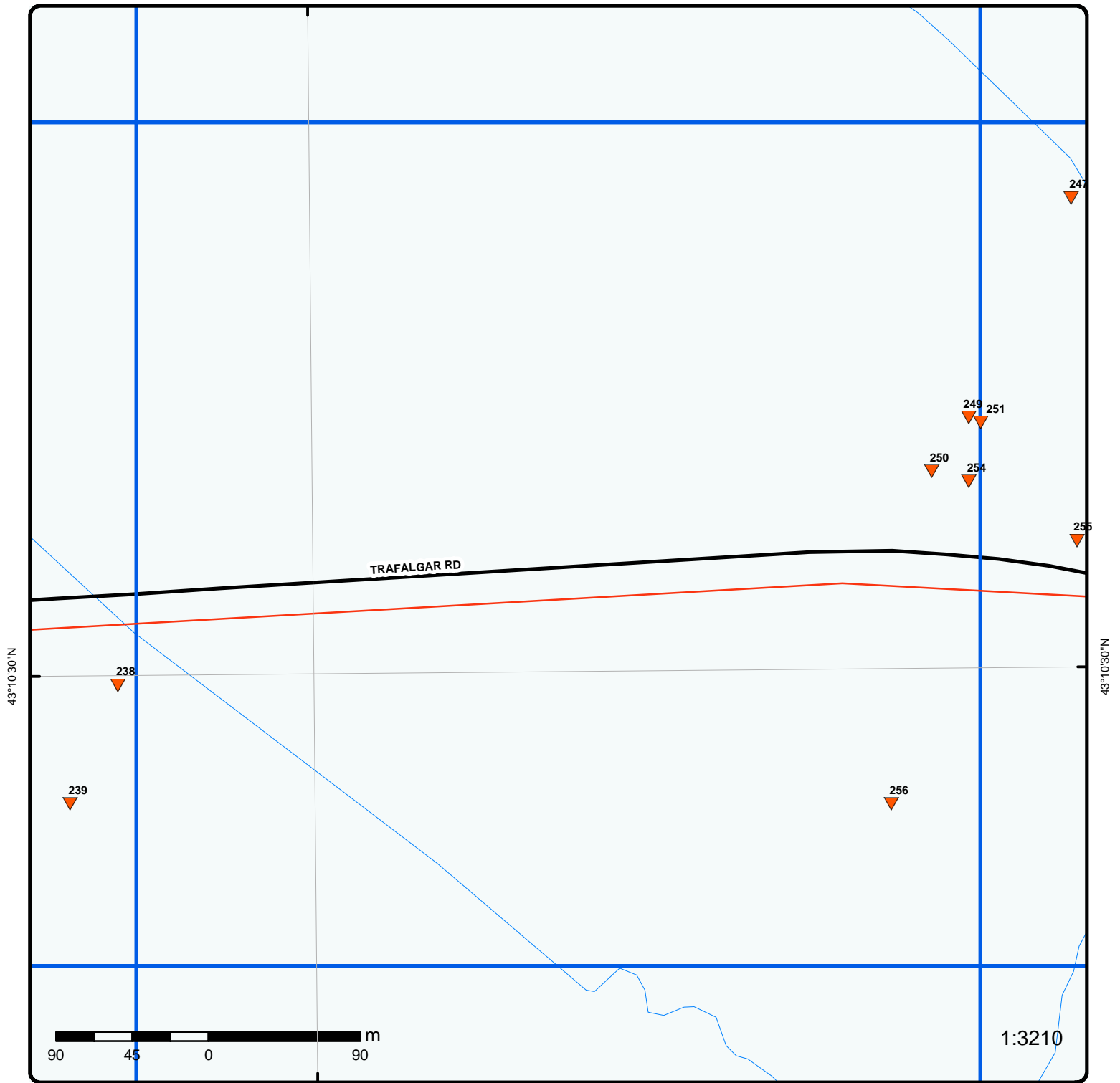

**Grid 72**

Order No: 20160225127

Address: Trafalgar Rd 7 Hwy, Halton Hills, ON, L0P1E0

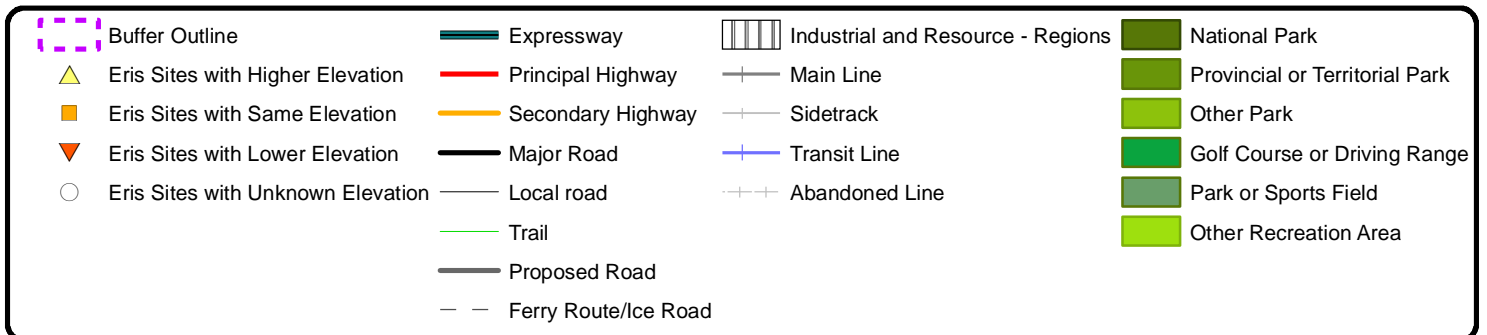

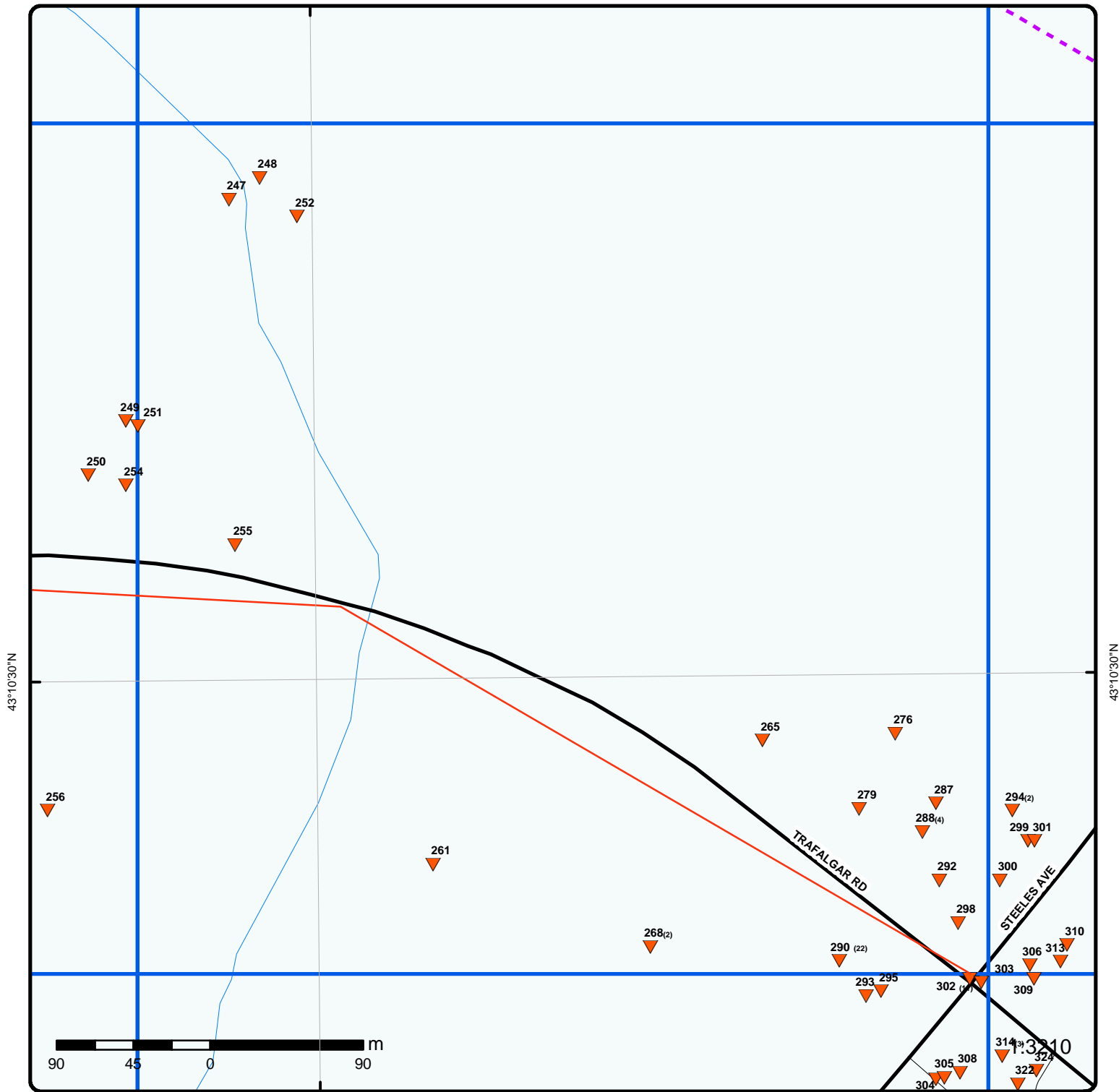

**Grid 73**

Order No: 20160225127

Address: Trafalgar Rd 7 Hwy, Halton Hills, ON, L0P1E0

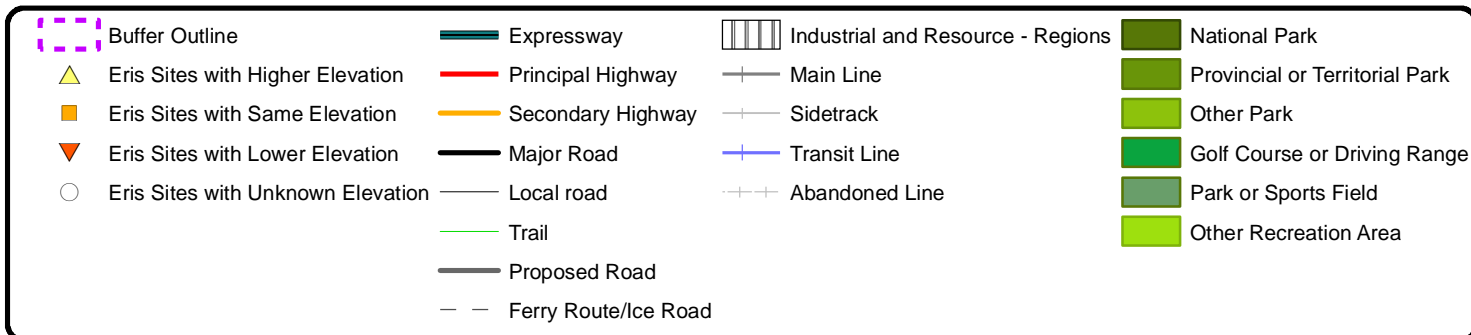

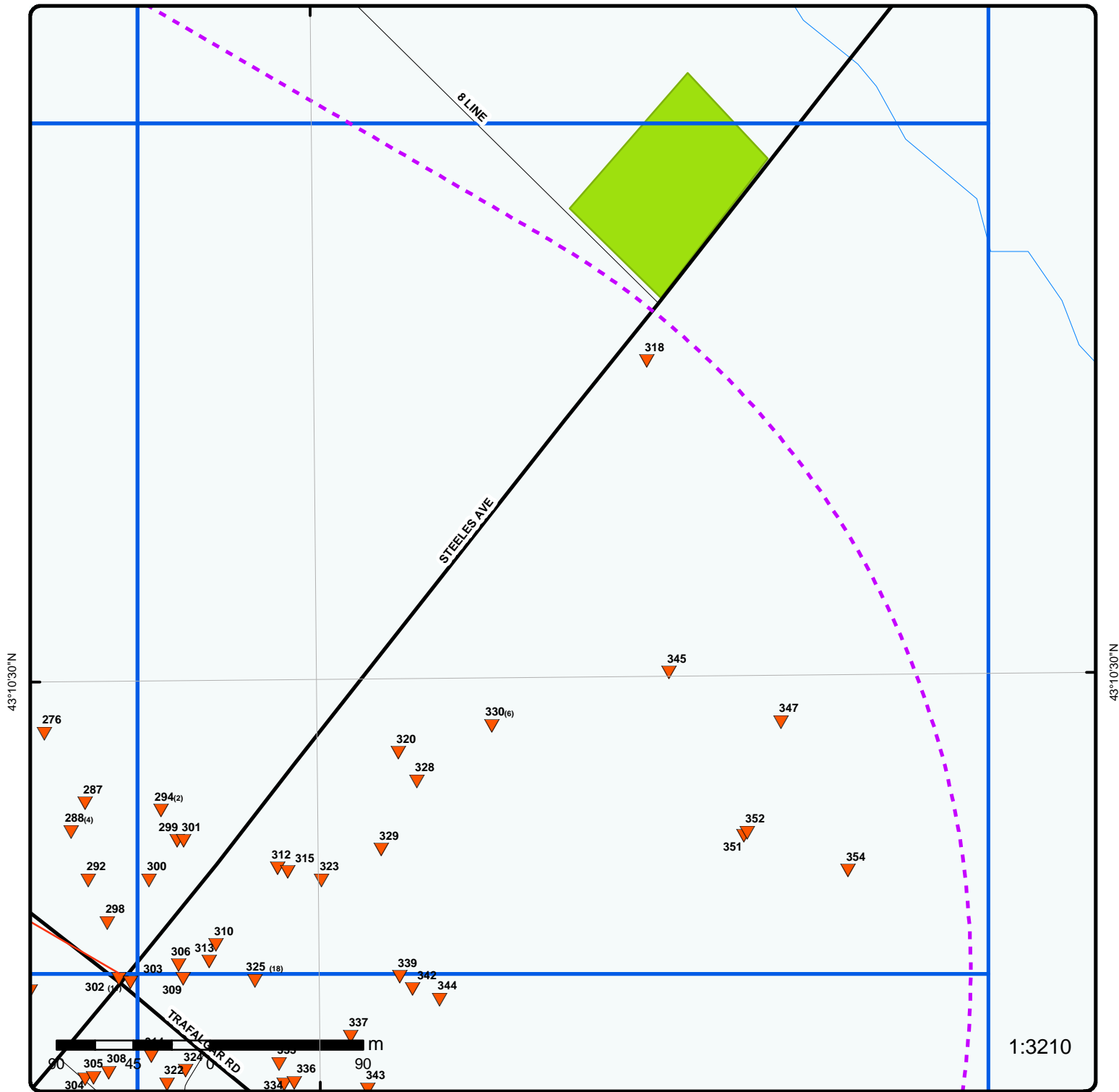

### Grid 74

Order No: 20160225127

Address: Trafalgar Rd 7 Hwy, Halton Hills, ON, L0P1E0

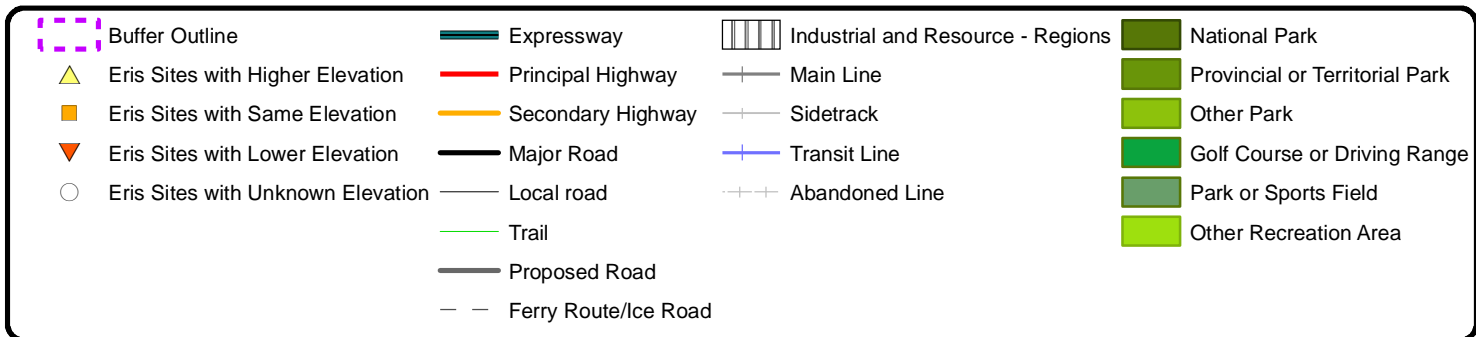

80°14'W

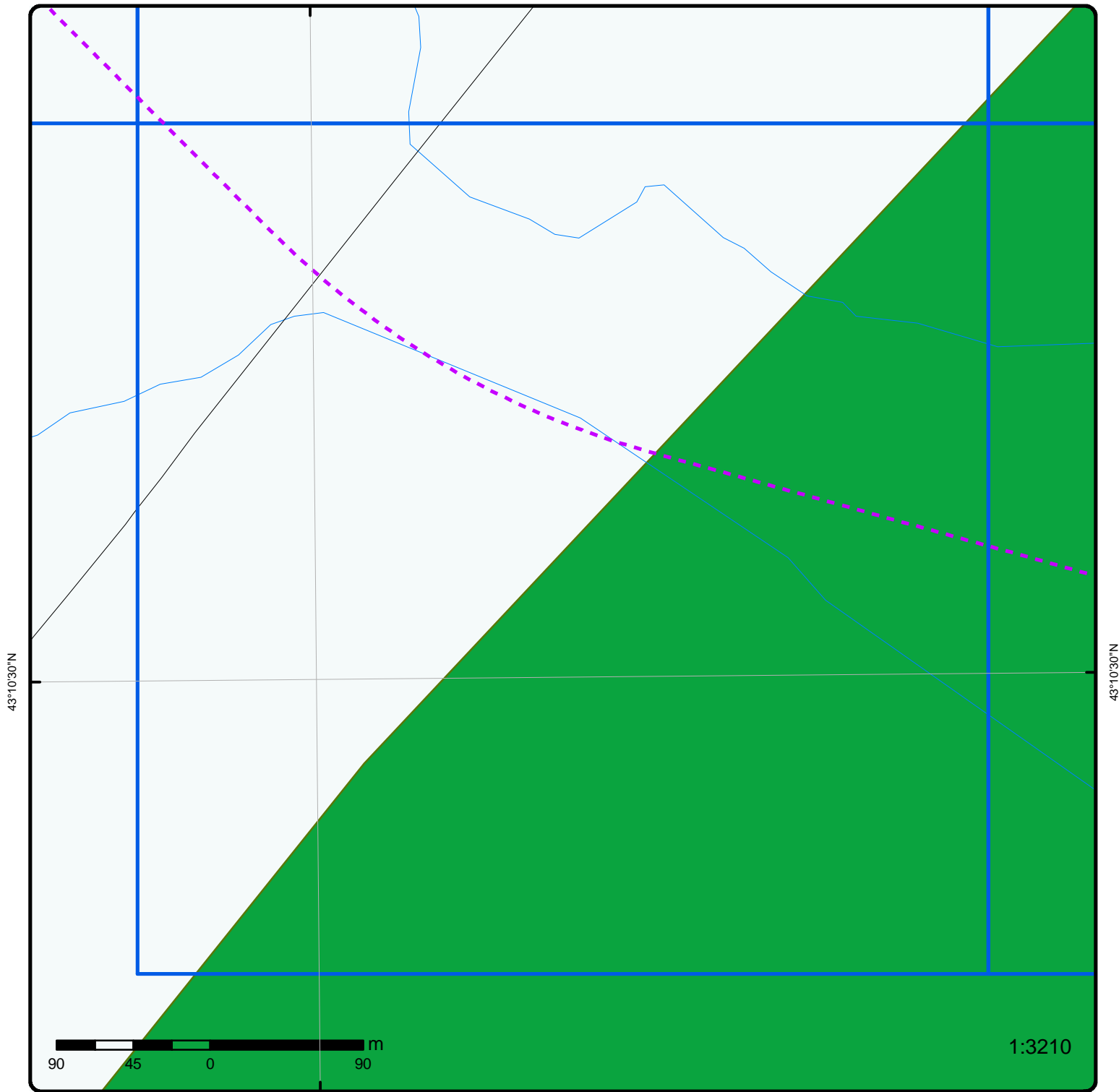

### Grid 75

Order No: 20160225127

Address: Trafalgar Rd 7 Hwy, Halton Hills, ON, L0P1E0

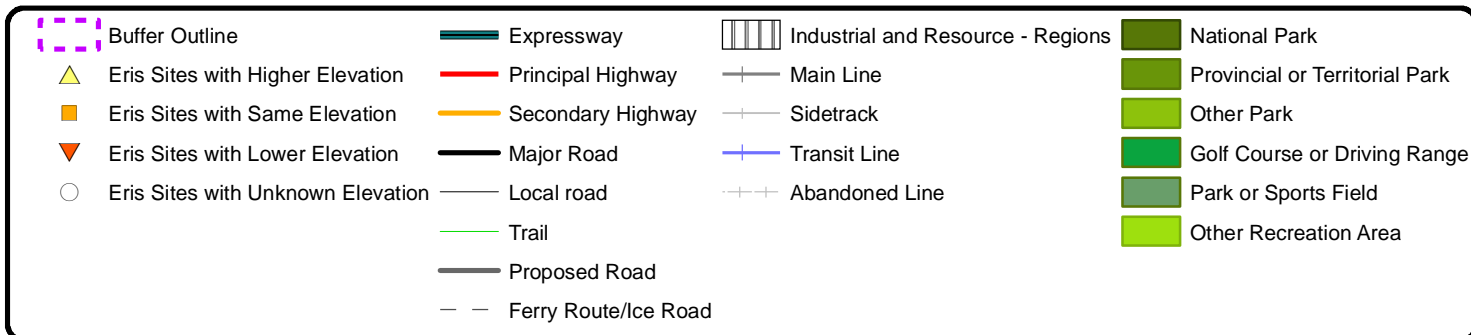



80°14'W

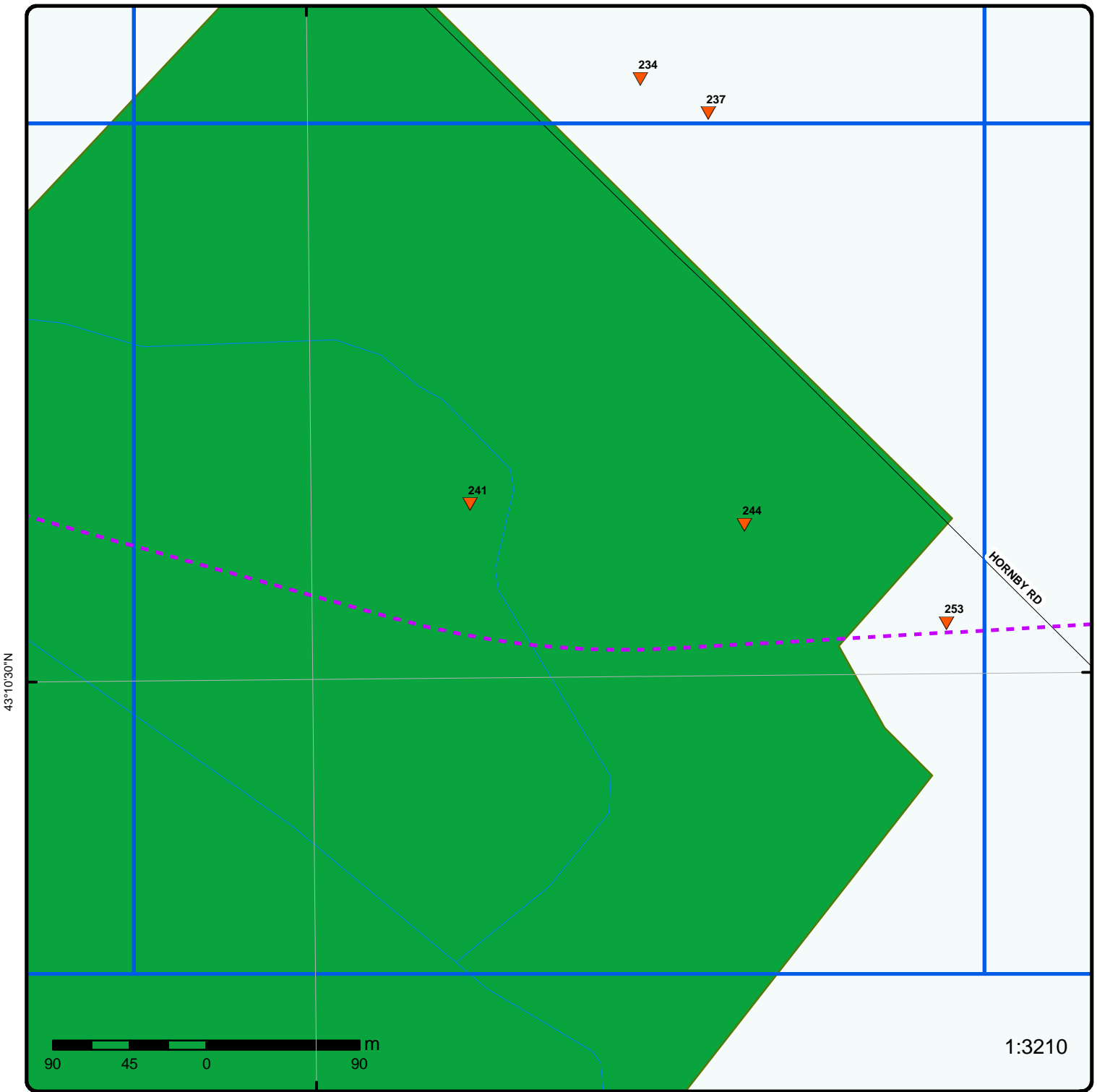

### Grid 76

Order No: 20160225127

Address: Trafalgar Rd 7 Hwy, Halton Hills, ON, L0P1E0

Buffer Outline	Expressway	Industrial and Resource - Regions	National Park
Eris Sites with Higher Elevation	Principal Highway	Main Line	Provincial or Territorial Park
Eris Sites with Same Elevation	Secondary Highway	Sidetrack	Other Park
Eris Sites with Lower Elevation	Major Road	Transit Line	Golf Course or Driving Range
Eris Sites with Unknown Elevation	Local road	Abandoned Line	Park or Sports Field
	Trail		Other Recreation Area
	Proposed Road		
	Ferry Route/Ice Road		

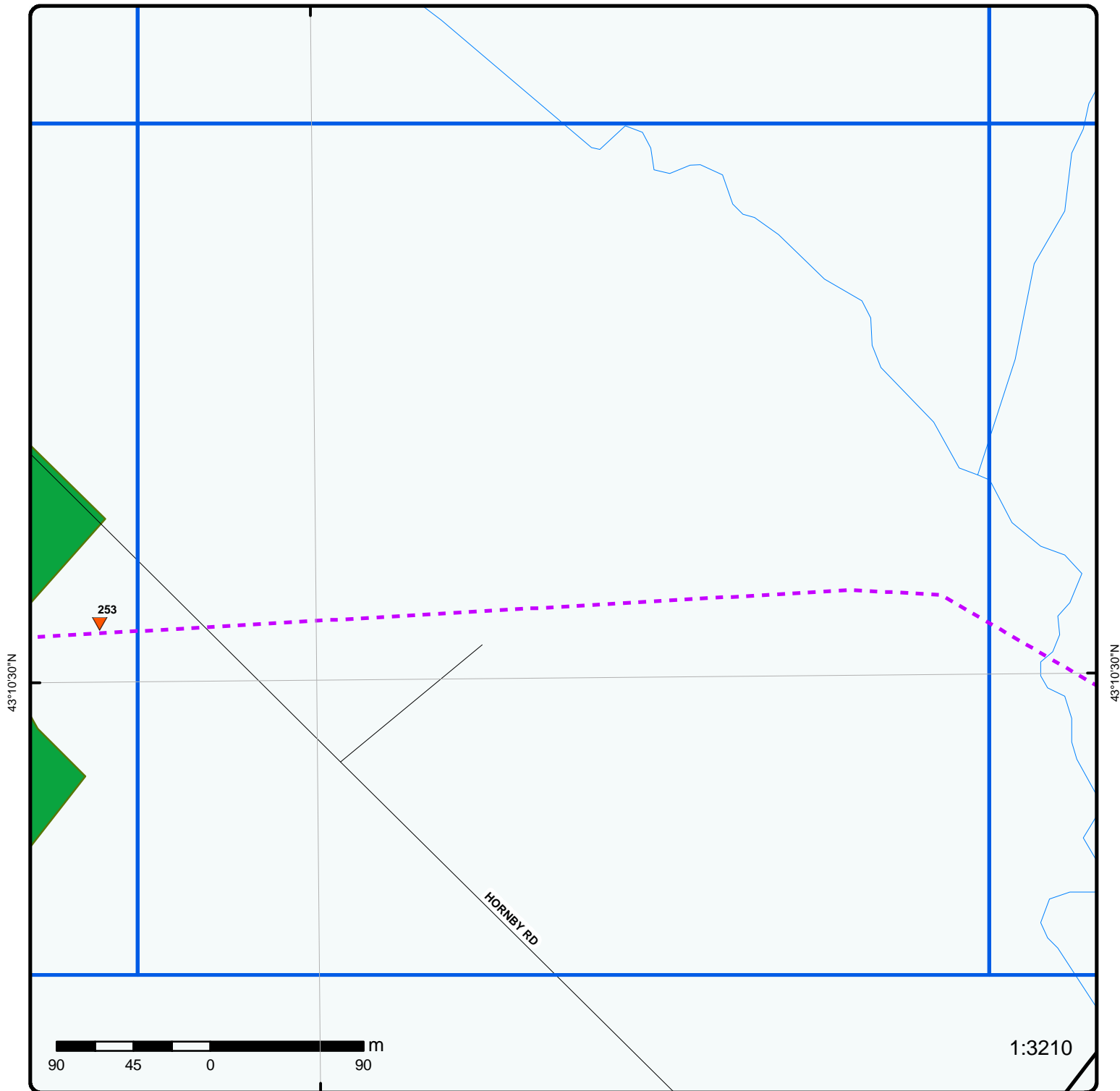

### Grid 77

Order No: 20160225127

Address: Trafalgar Rd 7 Hwy, Halton Hills, ON, L0P1E0

Buffer Outline	Expressway	Industrial and Resource - Regions	National Park
Eris Sites with Higher Elevation	Principal Highway	Main Line	Provincial or Territorial Park
Eris Sites with Same Elevation	Secondary Highway	Sidetrack	Other Park
Eris Sites with Lower Elevation	Major Road	Transit Line	Golf Course or Driving Range
Eris Sites with Unknown Elevation	Local road	Abandoned Line	Park or Sports Field
	Trail		Other Recreation Area
	Proposed Road		
	Ferry Route/Ice Road		

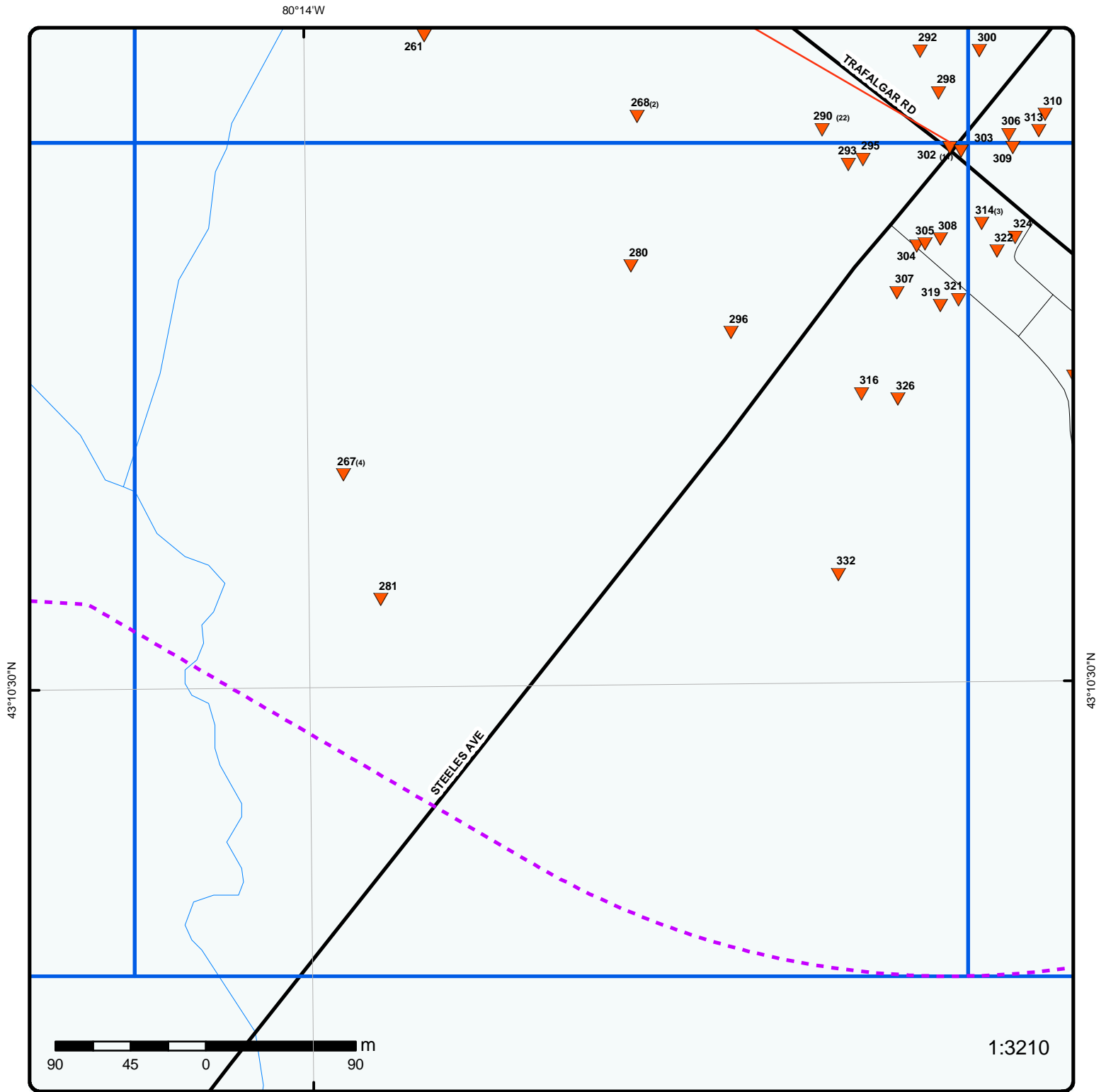

**Grid 78**

Order No: 20160225127

Address: Trafalgar Rd 7 Hwy, Halton Hills, ON, L0P1E0

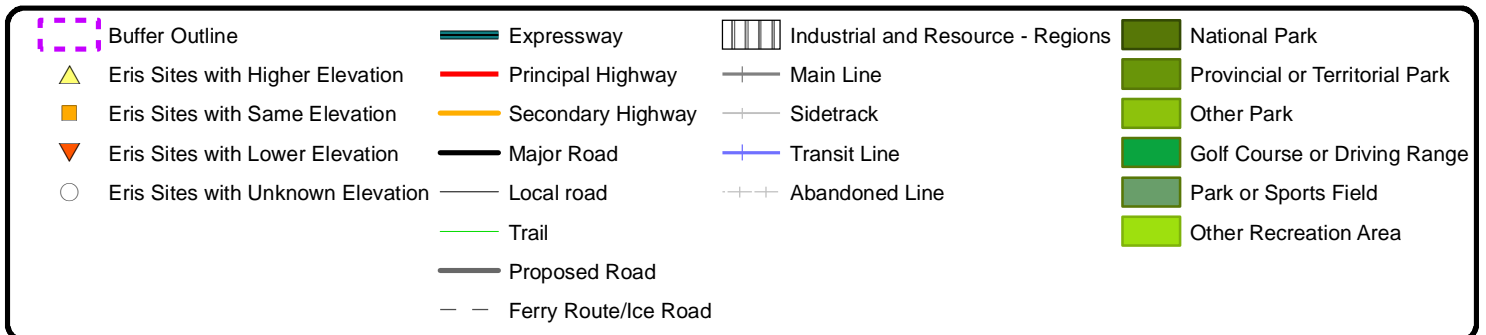

80°14'W

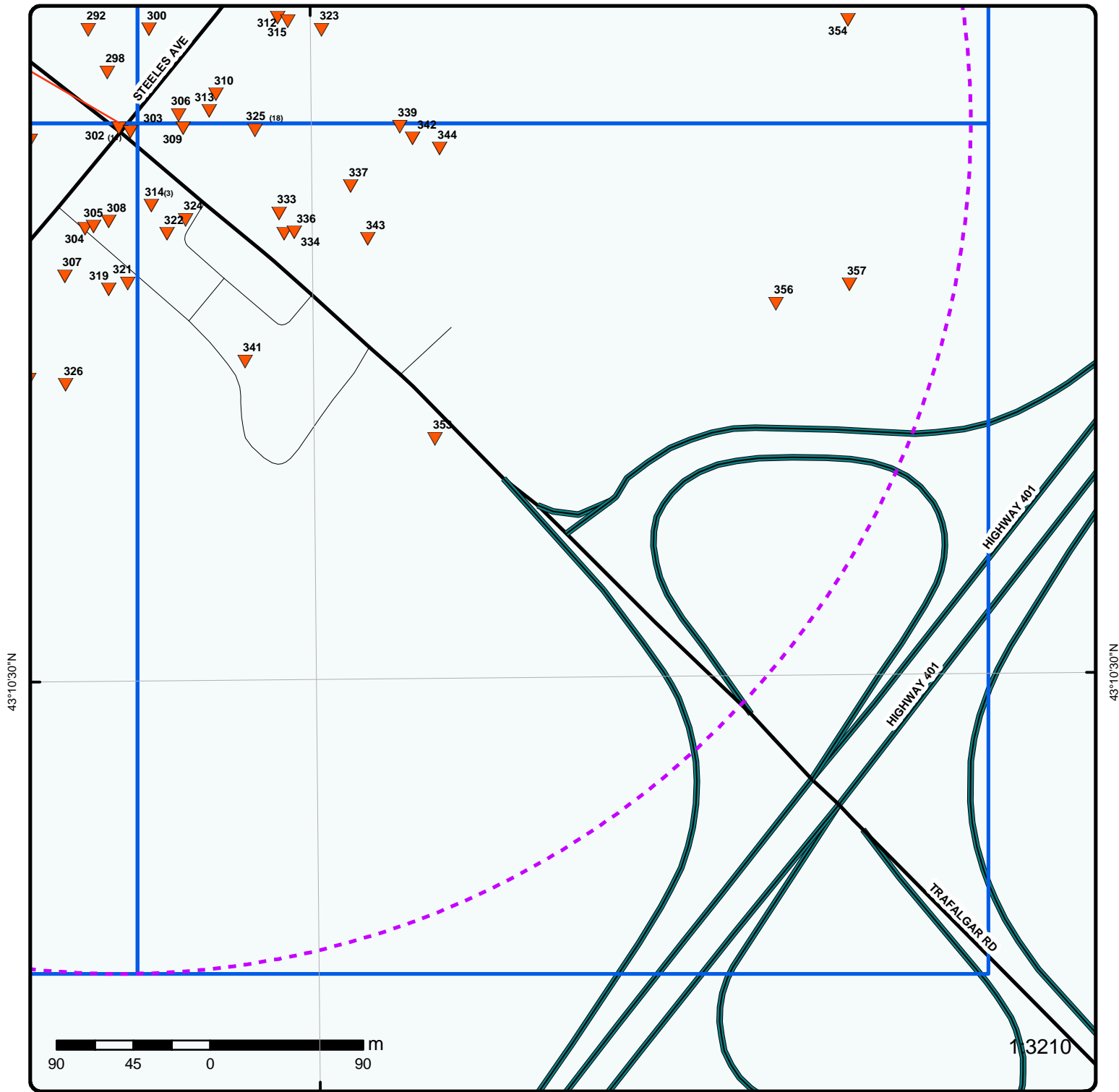

**Grid 79**

Order No: 20160225127

Address: Trafalgar Rd 7 Hwy, Halton Hills, ON, L0P1E0

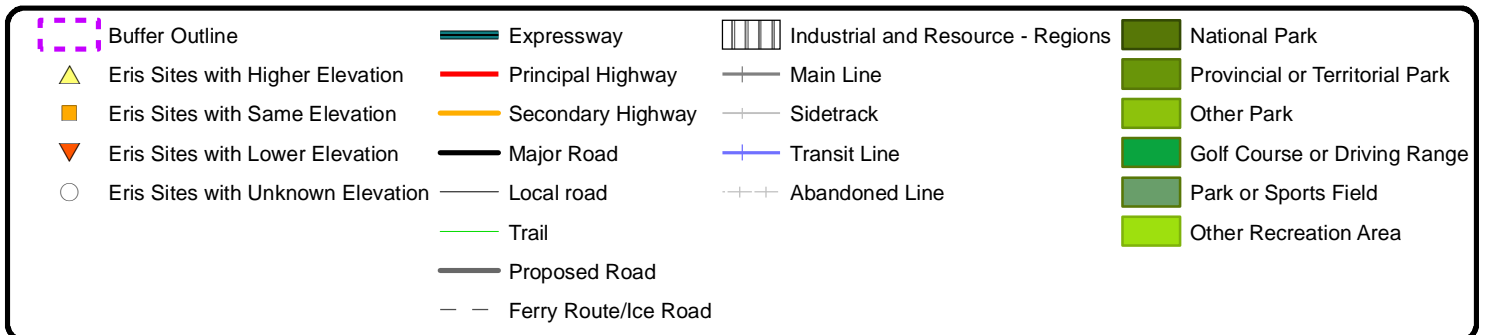



79°57'W

79°55'30"W

79°54'W

79°52'30"W

79°51'W

43°39'N

43°37'30"N

43°36'N

43°34'30"N

43°39'N

43°37'30"N

43°36'N

43°34'30"N



Source: Esri, DigitalGlobe, GeoEye, Earthstar Geographics, **1:71,900** bus DS, USDA, USGS, AEX, Getmapping, Aerogrid, IGN, IGP, swisstopo, and the GIS User Community

# Aerial

Order No: 20160225127

Address: Trafalgar Rd 7 Hwy, Halton Hills, ON, L0P1E0

# Detail Report

Map Key	Number of Records	Direction/ Distance (m)	Elevation (m)	Site	DB
<a href="#">1</a>	1 of 1	NW/3.2	257.8	lot 11 con 8 ON	WWIS
<b>Well ID:</b>		2806523	<b>Lot:</b>		011
<b>Concession:</b>		08	<b>Concession Name:</b>		CON
<b>County:</b>		HALTON	<b>Municipality:</b>		HALTON HILLS TOWN (ESQUESING)
<b>Easting Nad83:</b>		589101	<b>Northing Nad83:</b>		4829044
<b>Zone:</b>		17	<b>Utm Reliability:</b>		margin of error : 10 - 30 m
<b>Primary Water Use:</b>		Domestic	<b>Construction Date:</b>		15-JUN-85
<b>Sec. Water Use:</b>			<b>Well Depth:</b>		65 ft
<b>Pump Rate:</b>		5 GPM	<b>Static Water Level:</b>		5 ft
<b>Flow Rate:</b>			<b>Clear/Cloudy:</b>		CLEAR
<b>Specific Capacity:</b>			<b>Final Well Status:</b>		Water Supply
<b>Construction Method:</b>		Cable Tool	<b>Flowing (y/n):</b>		N
<b>Elevation (m):</b>		253.5	<b>Elevation Reliability:</b>		
<b>Depth to Bedrock:</b>		30	<b>Overburden/Bedrock:</b>		Bedrock
<b>Water Type:</b>		FRESH	<b>Casing Material:</b>		FRESH, MINERIAL
<b>--- Details ---</b>					
<b>Thickness:</b>		11 ft	<b>Original Depth:</b>		11 ft
<b>Material Colour:</b>			<b>Material:</b>		PREVIOUSLY DUG
+					
<b>Thickness:</b>		19 ft	<b>Original Depth:</b>		30 ft
<b>Material Colour:</b>			<b>Material:</b>		CLAY, STONES
+					
<b>Thickness:</b>		35 ft	<b>Original Depth:</b>		65 ft
<b>Material Colour:</b>		RED	<b>Material:</b>		SHALE

<a href="#">2</a>	1 of 1	ENE/69.3	257.1	lot 11 con 8 ON	WWIS
<b>Well ID:</b>		2806435	<b>Lot:</b>		011
<b>Concession:</b>		08	<b>Concession Name:</b>		CON
<b>County:</b>		HALTON	<b>Municipality:</b>		HALTON HILLS TOWN (ESQUESING)
<b>Easting Nad83:</b>		589214.4	<b>Northing Nad83:</b>		4829033
<b>Zone:</b>		17	<b>Utm Reliability:</b>		margin of error : 30 m - 100 m
<b>Primary Water Use:</b>		Domestic	<b>Construction Date:</b>		08-MAR-86
<b>Sec. Water Use:</b>			<b>Well Depth:</b>		95 ft
<b>Pump Rate:</b>		3 GPM	<b>Static Water Level:</b>		7 ft
<b>Flow Rate:</b>			<b>Clear/Cloudy:</b>		CLEAR
<b>Specific Capacity:</b>			<b>Final Well Status:</b>		Water Supply
<b>Construction Method:</b>		Cable Tool	<b>Flowing (y/n):</b>		N



Map Key	Number of Records	Direction/ Distance (m)	Elevation (m)	Site	DB
<b>Method:</b>					
<b>Elevation (m):</b>	255.06			<b>Elevation</b>	
<b>Depth to Bedrock:</b>	42			<b>Reliability:</b>	
<b>Water Type:</b>	FRESH			<b>Overburden/Bedrock:</b>	Bedrock
<b>--- Details ---</b>					
<b>Thickness:</b>	27 ft			<b>Original Depth:</b>	27 ft
<b>Material Colour:</b>	BROWN			<b>Material:</b>	CLAY, STONES, DENSE
<b>+</b>					
<b>Thickness:</b>	15 ft			<b>Original Depth:</b>	42 ft
<b>Material Colour:</b>	RED			<b>Material:</b>	CLAY, STONES, DENSE
<b>+</b>					
<b>Thickness:</b>	53 ft			<b>Original Depth:</b>	95 ft
<b>Material Colour:</b>	RED			<b>Material:</b>	SHALE, HARD
<u>3</u>	1 of 7	SE/1.4	257.8	<b>PIONEER CANGO MANAGEMENT INC C/O COOPERS AND LYBRAND - D. DAL BELLO TRAFALGAR RD &amp; TENTH ASHGROVE ON</b>	<b>EXP</b>
<b>Instance ID:</b>	380287				
<b>TSSA Program Area:</b>					
<b>Maximum Hazard Rank:</b>					
<b>Facility Type:</b>					
<b>Expired Date:</b>					
<b>Instance Number:</b>	9192472				
<b>Instance Type:</b>	FS Facility				
<b>Status:</b>	EXPIRED				
<b>Description:</b>	FS Gasoline Station - Full Serve				
<u>3</u>	2 of 7	SE/1.4	257.8	<b>CANGO INC** TRAFALGAR RD &amp; TENTH ASHGROVE ON L2G 5Z6</b>	<b>EXP</b>
<b>Instance ID:</b>					
<b>TSSA Program Area:</b>					
<b>Maximum Hazard Rank:</b>					
<b>Facility Type:</b>					
<b>Expired Date:</b>	11/20/1990				
<b>Instance Number:</b>	9837238				
<b>Instance Type:</b>	FS Facility				
<b>Status:</b>	EXPIRED				
<b>Description:</b>					
<u>3</u>	3 of 7	SE/1.4	257.8	<b>M R PETROLEUM SERVICES TRAFALGAR RD &amp; 10TH SIDE RD ASHGROVE ON M1N 1V1</b>	<b>EXP</b>
<b>Instance ID:</b>					
<b>TSSA Program Area:</b>					

Map Key	Number of Records	Direction/ Distance (m)	Elevation (m)	Site	DB
<b>Maximum Hazard Rank:</b>					
<b>Facility Type:</b>					
<b>Expired Date:</b>		7/4/1991			
<b>Instance Number:</b>		9858310			
<b>Instance Type:</b>		FS Facility			
<b>Status:</b>		EXPIRED			
<b>Description:</b>					
<a href="#">3</a>	4 of 7	SE/1.4	257.8	M R PETROLEUM SERVICES TRAFALGAR RD & 10TH SIDE RD ASHGROVE ON	PRT
<b>Location ID:</b>		17680			
<b>Type:</b>		retail			
<b>Expiry Date:</b>		1992-07-31			
<b>Capacity (L):</b>		0			
<b>Licence #:</b>		0060034001			
<a href="#">3</a>	5 of 7	SE/1.4	257.8	WRONG INDORG BEAVER /WAS CANGO TRAFALGAR RD & TENTH ASHGROVE ON	PRT
<b>Location ID:</b>		1058			
<b>Type:</b>		retail			
<b>Expiry Date:</b>		1991-11-30			
<b>Capacity (L):</b>		15000			
<b>Licence #:</b>		0056470001			
<a href="#">3</a>	6 of 7	SE/1.4	257.8	PIONEER CANGO MANAGEMENT INC C/O COOPERS AND LYBRA TRAFALGAR RD & TENTH ASHGROVE ON	PRT
<b>Location ID:</b>		17917			
<b>Type:</b>		retail			
<b>Expiry Date:</b>		1991-08-31			
<b>Capacity (L):</b>		0			
<b>Licence #:</b>		0000017756			
<a href="#">3</a>	7 of 7	SE/1.4	257.8	Maple Lodge Farms Ltd. Trafalgar & Regional Road 10 Halton Hills ON	SPL
<b>Ref NO:</b>		7604-9WKGZA			
<b>Contaminant Code:</b>		45			
<b>Contaminant Name:</b>		OFFAL			
<b>Contaminant Quantity:</b>		20 L			
<b>Incident Cause:</b>		Unknown / N/A			
<b>Incident Dt:</b>		5/16/2015			
<b>Incident Reason:</b>		Unknown / N/A			
<b>Incident Summary:</b>		Maple Lodge Farms: 20L chicken offal to intersection			
<b>MOE Reported Dt:</b>		5/16/2015			



Map Key	Number of Records	Direction/ Distance (m)	Elevation (m)	Site	DB
<b>Environmental Impact:</b>					
<b>Nature of Impact:</b>		Land			
<b>Receiving Medium:</b>		Land Spills			
<b>SAC Action Class:</b>		Land Spills			
<b>Sector Source Type:</b>		Halton Hills			
<b>Site Municipality:</b>		Halton Hills			
<a href="#">4</a>	1 of 3	SE/13.8	257.8	<b>M. LALL &amp; SONS ENTERPRISES INC. 9990 TRAFALGAR ROAD,GEORGETOWN HALTON HILLS TOWN ON L7G 4S5</b>	CA
<b>Certificate #:</b>		8-3146-95-			
<b>Application Year:</b>		95			
<b>Issue Date:</b>		4/12/1995			
<b>Approval Type:</b>		Industrial air			
<b>Status:</b>		Approved			
<b>Application Type:</b>					
<b>Client Name:</b>					
<b>Client Address:</b>					
<b>Client City:</b>					
<b>Client Postal Code:</b>					
<b>Project Description:</b>		WASTE OIL FURNACE MODEL CB-2800			
<b>Contaminants:</b>		Suspended Particulate Matter, Nitrogen Oxides, Sulphur Dioxide, Zinc			
<b>Emission Control:</b>		No Controls			
<a href="#">4</a>	2 of 3	SE/13.8	257.8	<b>M. Lall &amp; Sons Enterprises Inc.Mississauga 9990 TRAFALGAR RD. Town of Halton Hills ON L7G 4S5</b>	EBR
<b>Year:</b>		1997			
<b>EBR Registry No.:</b>		IA7E0937			
<b>Ministry Ref. No.:</b>					
<b>Type:</b>		Instrument			
<b>Instrument Type:</b>		EPA s. 9 - Approval for discharge into the natural environment other than water (i.e. Air)			
<b>Proposal Date:</b>		6/25/97			
<b>Location:</b>		Town of Halton Hills			
<b>Proponent Address:</b>		M. Lall & Sons Enterprises Inc.Mississauga,7033 Telford Way, Unit #1,Mississauga, Ontario, L5S 1V4			
<a href="#">4</a>	3 of 3	SE/13.8	257.8	<b>9990 Trafalgar Road Georgetown ON L7G 4S5</b>	EHS
<b>Order No.:</b>		20020830008			
<b>Report Date:</b>		9/11/02			
<b>Report Type:</b>		Basic Report			
<b>Search Radius (km):</b>		0.25			
<b>Addit. Info Ordered:</b>		Fire Insur. Maps and/or Site Plans and/or Inspection Reports			
<a href="#">5</a>	1 of 2	SE/11.8	257.8	<b>9989 Trafalgar Road Georgetown ON L7G 4S5</b>	EHS
<b>Order No.:</b>		20021111001			

Map Key	Number of Records	Direction/ Distance (m)	Elevation (m)	Site	DB
<b>Report Date:</b>		11/12/02			
<b>Report Type:</b>		Basic Report			
<b>Search Radius (km):</b>		0.25			
<b>Addit. Info Ordered:</b>		Fire Insur. Maps and/or Site Plans and/or Inspection Reports			
<a href="#">5</a>	2 of 2	SE/11.8	257.8	770517 ONTARIO INC. 9989 TRAFALGER ROAD GEORGETOWN ON L7G 4S5	GEN
<b>Generator #:</b>		ON6309348			
<b>Approval Yrs:</b>		02,03,04			
<b>SIC Code:</b>					
<b>SIC Description:</b>					
--- Details ---					
<b>Waste Code:</b>		252			
<b>Waste Description:</b>		WASTE OILS & LUBRICANTS			
<a href="#">6</a>	1 of 1	SSE/54.5	257.8	lot 10 con 7 ON	WWIS
<b>Well ID:</b>		2809682		<b>Lot:</b> 010	
<b>Concession:</b>		07		<b>Concession Name:</b> CON	
<b>County:</b>		HALTON		<b>Municipality:</b> HALTON HILLS TOWN (ESQUESING)	
<b>Easting Nad83:</b>		589179		<b>Northing Nad83:</b> 4828893	
<b>Zone:</b>		17		<b>Utm Reliability:</b> margin of error : 10 - 30 m	
<b>Primary Water Use:</b>		Domestic		<b>Construction Date:</b> 16-JAN-03	
<b>Sec. Water Use:</b>				<b>Well Depth:</b> 205 ft	
<b>Pump Rate:</b>		3 GPM		<b>Static Water Level:</b> 18 ft	
<b>Flow Rate:</b>				<b>Clear/Cloudy:</b> CLEAR	
<b>Specific Capacity:</b>				<b>Final Well Status:</b> Water Supply	
<b>Construction Method:</b>		Rotary (Air)		<b>Flowing (y/n):</b> N	
<b>Elevation (m):</b>		256.88		<b>Elevation Reliability:</b>	
<b>Depth to Bedrock:</b>		44		<b>Overburden/Bedrock:</b> Bedrock	
<b>Water Type:</b>		FRESH		<b>Casing Material:</b> FRESH	
--- Details ---					
<b>Thickness:</b>		2 ft		<b>Original Depth:</b> 2 ft	
<b>Material Colour:</b>		BROWN		<b>Material:</b> TOPSOIL	
+					
<b>Thickness:</b>		42 ft		<b>Original Depth:</b> 44 ft	
<b>Material Colour:</b>		BROWN		<b>Material:</b> CLAY, LIGHT-COLOURED	
+					
<b>Thickness:</b>		161 ft		<b>Original Depth:</b> 205 ft	
<b>Material Colour:</b>		BLUE		<b>Material:</b> SHALE	
<a href="#">7</a>	1 of 1	ENE/118.9	256.9	lot 11 con 8 ON	WWIS

Map Key	Number of Records	Direction/ Distance (m)	Elevation (m)	Site	DB
<b>Well ID:</b>	2805673			<b>Lot:</b>	011
<b>Concession:</b>	08			<b>Concession Name:</b>	CON
<b>County:</b>	HALTON			<b>Municipality:</b>	HALTON HILLS TOWN (ESQUESING)
<b>Easting Nad83:</b>	589274.4			<b>Northing Nad83:</b>	4829043
<b>Zone:</b>	17			<b>Utm Reliability:</b>	margin of error : 30 m - 100 m
<b>Primary Water Use:</b>	Domestic			<b>Construction Date:</b>	25-SEP-80
<b>Sec. Water Use:</b>				<b>Well Depth:</b>	25 ft
<b>Pump Rate:</b>	10 GPM			<b>Static Water Level:</b>	6 ft
<b>Flow Rate:</b>				<b>Clear/Cloudy:</b>	CLEAR
<b>Specific Capacity:</b>				<b>Final Well Status:</b>	Water Supply
<b>Construction Method:</b>	Boring			<b>Flowing (y/n):</b>	N
<b>Elevation (m):</b>	255.12			<b>Elevation Reliability:</b>	
<b>Depth to Bedrock:</b>	20			<b>Overburden/Bedrock:</b>	Bedrock
<b>Water Type:</b>	FRESH			<b>Casing Material:</b>	SULPHUR
<b>--- Details ---</b>					
<b>Thickness:</b>	20 ft			<b>Original Depth:</b>	20 ft
<b>Material Colour:</b>	BROWN			<b>Material:</b>	SAND, STONES, PACKED
<b>+</b>					
<b>Thickness:</b>	5 ft			<b>Original Depth:</b>	25 ft
<b>Material Colour:</b>	RED			<b>Material:</b>	SHALE, SOFT

[8](#)

1 of 2

SSE/36.5

257.8

lot 10 con 7  
ON

WWIS

<b>Well ID:</b>	2805438			<b>Lot:</b>	010
<b>Concession:</b>	07			<b>Concession Name:</b>	CON
<b>County:</b>	HALTON			<b>Municipality:</b>	HALTON HILLS TOWN (ESQUESING)
<b>Easting Nad83:</b>	589214.4			<b>Northing Nad83:</b>	4828883
<b>Zone:</b>	17			<b>Utm Reliability:</b>	margin of error : 30 m - 100 m
<b>Primary Water Use:</b>	Domestic			<b>Construction Date:</b>	27-OCT-78
<b>Sec. Water Use:</b>				<b>Well Depth:</b>	37 ft
<b>Pump Rate:</b>	14 GPM			<b>Static Water Level:</b>	3 ft
<b>Flow Rate:</b>				<b>Clear/Cloudy:</b>	
<b>Specific Capacity:</b>				<b>Final Well Status:</b>	Water Supply
<b>Construction Method:</b>	Boring			<b>Flowing (y/n):</b>	N
<b>Elevation (m):</b>	256.73			<b>Elevation Reliability:</b>	
<b>Depth to Bedrock:</b>				<b>Overburden/Bedrock:</b>	Overburden
<b>Water Type:</b>	FRESH			<b>Casing Material:</b>	SALTY, SULPHUR
<b>--- Details ---</b>					
<b>Thickness:</b>	1 ft			<b>Original Depth:</b>	1 ft
<b>Material Colour:</b>	BROWN			<b>Material:</b>	TOPSOIL
<b>+</b>					
<b>Thickness:</b>	33 ft			<b>Original Depth:</b>	34 ft
<b>Material Colour:</b>	BROWN			<b>Material:</b>	CLAY, STONES, PACKED
<b>+</b>					

Map Key	Number of Records	Direction/ Distance (m)	Elevation (m)	Site	DB
<b>Thickness:</b>	3 ft			<b>Original Depth:</b>	37 ft
<b>Material Colour:</b>	BROWN			<b>Material:</b>	SAND, STONES, LOOSE
<b>8</b>	<b>2 of 2</b>	<b>SSE/36.5</b>	<b>257.8</b>	<b>lot 10 con 7 ON</b>	<b>WWIS</b>
<b>Well ID:</b>	2805756			<b>Lot:</b>	010
<b>Concession:</b>	07			<b>Concession Name:</b>	CON
<b>County:</b>	HALTON			<b>Municipality:</b>	HALTON HILLS TOWN (ESQUESING)
<b>Easting Nad83:</b>	589214.4			<b>Northing Nad83:</b>	4828883
<b>Zone:</b>	17			<b>Utm Reliability:</b>	margin of error : 30 m - 100 m
<b>Primary Water Use:</b>	Domestic			<b>Construction Date:</b>	20-OCT-81
<b>Sec. Water Use:</b>				<b>Well Depth:</b>	140 ft
<b>Pump Rate:</b>	2 GPM			<b>Static Water Level:</b>	9 ft
<b>Flow Rate:</b>				<b>Clear/Cloudy:</b>	CLEAR
<b>Specific Capacity:</b>				<b>Final Well Status:</b>	Water Supply
<b>Construction Method:</b>	Rotary (Air)			<b>Flowing (y/n):</b>	N
<b>Elevation (m):</b>	256.73			<b>Elevation Reliability:</b>	
<b>Depth to Bedrock:</b>	34			<b>Overburden/Bedrock:</b>	Bedrock
<b>Water Type:</b>	FRESH			<b>Casing Material:</b>	FRESH
<b>--- Details ---</b>					
<b>Thickness:</b>	34 ft			<b>Original Depth:</b>	34 ft
<b>Material Colour:</b>	BROWN			<b>Material:</b>	CLAY, SOFT
<b>+</b>					
<b>Thickness:</b>	10 ft			<b>Original Depth:</b>	44 ft
<b>Material Colour:</b>	RED			<b>Material:</b>	SHALE, CLAY, SOFT
<b>+</b>					
<b>Thickness:</b>	96 ft			<b>Original Depth:</b>	140 ft
<b>Material Colour:</b>	RED			<b>Material:</b>	SHALE, LIMESTONE, PACKED
<b>9</b>	<b>1 of 2</b>	<b>E/124.1</b>	<b>257.0</b>	<b>ASHGROVE WELDING LTD.  GEORGETOWN ON L7G</b>	<b>SCT</b>
<b>Established:</b>	1953				
<b>Plant Size (ft²):</b>	6000				
<b>Employment:</b>	8				
<b>--- Details ---</b>					
<b>SIC/NAICS Code:</b>	3599				
<b>Description:</b>	INDUSTRIAL AND COMMERCIAL MACHINERY AND EQUIPMENT, NOT ELSEWHERE CLASSIFIED				
<b>+</b>					
<b>SIC/NAICS Code:</b>	3713				
<b>Description:</b>	TRUCK AND BUS BODIES				
<b>+</b>					
<b>SIC/NAICS Code:</b>	3715				
<b>Description:</b>	TRUCK TRAILERS				
<b>+</b>					
<b>SIC/NAICS Code:</b>	3444				



Map Key	Number of Records	Direction/ Distance (m)	Elevation (m)	Site	DB
<b>Description:</b>		SHEET METAL WORK			
+					
<b>SIC/NAICS Code:</b>		3499			
<b>Description:</b>		FABRICATED METAL PRODUCTS, NOT ELSEWHERE CLASSIFIED			
+					
<b>SIC/NAICS Code:</b>		3556			
<b>Description:</b>		FOOD PRODUCTS MACHINERY			
<a href="#">9</a>	2 of 2	<b>E/124.1</b>	<b>257.0</b>	<b>ASHGROVE WELDING LTD. RR 2 ON L7G 4S5</b>	<b>SCT</b>
<b>Established:</b>		1953			
<b>Plant Size (ft²):</b>		6000			
<b>Employment:</b>		8			
--- Details ---					
<b>SIC/NAICS Code:</b>		3444			
<b>Description:</b>		SHEET METAL WORK			
+					
<b>SIC/NAICS Code:</b>		3499			
<b>Description:</b>		FABRICATED METAL PRODUCTS, N.E.C.			
+					
<b>SIC/NAICS Code:</b>		3556			
<b>Description:</b>		FOOD PRODUCTS MACHINERY			
+					
<b>SIC/NAICS Code:</b>		3713			
<b>Description:</b>		TRUCK & BUS BODIES			
+					
<b>SIC/NAICS Code:</b>		3715			
<b>Description:</b>		TRUCK TRAILERS			
<a href="#">10</a>	1 of 1	<b>E/119.0</b>	<b>257.2</b>	<b>lot 11 con 8 ON</b>	<b>WWIS</b>
<b>Well ID:</b>		2805653		<b>Lot:</b> 011	
<b>Concession:</b>		08		<b>Concession Name:</b> CON	
<b>County:</b>		HALTON		<b>Municipality:</b> HALTON HILLS TOWN (ESQUESING)	
<b>Easting Nad83:</b>		589294.4		<b>Northing Nad83:</b> 4829023	
<b>Zone:</b>		17		<b>Utm Reliability:</b> margin of error : 30 m - 100 m	
<b>Primary Water Use:</b>		Domestic		<b>Construction Date:</b> 23-OCT-80	
<b>Sec. Water Use:</b>				<b>Well Depth:</b> 24 ft	
<b>Pump Rate:</b>		10 GPM		<b>Static Water Level:</b> 6 ft	
<b>Flow Rate:</b>				<b>Clear/Cloudy:</b> CLEAR	
<b>Specific Capacity:</b>				<b>Final Well Status:</b> Water Supply	
<b>Construction Method:</b>		Boring		<b>Flowing (y/n):</b> N	
<b>Elevation (m):</b>		255.18		<b>Elevation Reliability:</b>	
<b>Depth to Bedrock:</b>		20		<b>Overburden/Bedrock:</b> Bedrock	
<b>Water Type:</b>		FRESH		<b>k:</b>	
				<b>Casing Material:</b> SULPHUR	
--- Details ---					
<b>Thickness:</b>		1 ft		<b>Original Depth:</b> 1 ft	

Map Key	Number of Records	Direction/ Distance (m)	Elevation (m)	Site	DB
<b>Material Colour:</b>	BROWN			<b>Material:</b>	TOPSOIL
<b>+</b>					
<b>Thickness:</b>	19 ft			<b>Original Depth:</b>	20 ft
<b>Material Colour:</b>	BROWN			<b>Material:</b>	SAND, STONES, PACKED
<b>+</b>					
<b>Thickness:</b>	4 ft			<b>Original Depth:</b>	24 ft
<b>Material Colour:</b>	RED			<b>Material:</b>	SHALE, HARD

<a href="#"><u>11</u></a>	1 of 1	<b>ESE/53.0</b>	<b>257.8</b>	<b>GEORGETOWN ON</b>	<b>WWIS</b>
<b>Well ID:</b>	7160593			<b>Lot:</b>	
<b>Concession:</b>				<b>Concession Name:</b>	
<b>County:</b>	HALTON			<b>Municipality:</b>	HALTON HILLS TOWN (ESQUESING)
<b>Easting Nad83:</b>	589284			<b>Northing Nad83:</b>	4828940
<b>Zone:</b>	17			<b>Utm Reliability:</b>	margin of error : 10 - 30 m
<b>Primary Water Use:</b>				<b>Construction Date:</b>	12-JUL-10
<b>Sec. Water Use:</b>				<b>Well Depth:</b>	38 m
<b>Pump Rate:</b>	4 LPM			<b>Static Water Level:</b>	3.13 m
<b>Flow Rate:</b>				<b>Clear/Cloudy:</b>	CLEAR
<b>Specific Capacity:</b>				<b>Final Well Status:</b>	Water Supply
<b>Construction Method:</b>	Cable Tool			<b>Flowing (y/n):</b>	
<b>Elevation (m):</b>				<b>Elevation Reliability:</b>	
<b>Depth to Bedrock:</b>				<b>Overburden/Bedrock:</b>	
<b>Water Type:</b>	FRESH			<b>Casing Material:</b>	FRESH, MINERIAL
<b>--- Details ---</b>					
<b>Thickness:</b>	2 m			<b>Original Depth:</b>	2 m
<b>Material Colour:</b>				<b>Material:</b>	TOPSOIL
<b>+</b>					
<b>Thickness:</b>	12 m			<b>Original Depth:</b>	14 m
<b>Material Colour:</b>	BROWN			<b>Material:</b>	CLAY
<b>+</b>					
<b>Thickness:</b>	2 m			<b>Original Depth:</b>	16 m
<b>Material Colour:</b>	GREY			<b>Material:</b>	GRAVEL
<b>+</b>					
<b>Thickness:</b>	2 m			<b>Original Depth:</b>	18 m
<b>Material Colour:</b>	RED			<b>Material:</b>	CLAY
<b>+</b>					
<b>Thickness:</b>	20 m			<b>Original Depth:</b>	38 m
<b>Material Colour:</b>	RED			<b>Material:</b>	SHALE

<a href="#"><u>12</u></a>	1 of 1	<b>E/98.9</b>	<b>257.7</b>	<b>ASHGROVE WELDING LTD. 13084 10th Side Rd Georgetown ON L7G 4S5</b>	<b>SC7</b>
<b>Established:</b>	1953				
<b>Plant Size (ft²):</b>	6000				

Map Key	Number of Records	Direction/ Distance (m)	Elevation (m)	Site	DB
<b>Employment:</b>		8			
<b>--- Details ---</b>					
<b>SIC/NAICS Code:</b>		331110			
<b>Description:</b>		Iron and Steel Mills and Ferro-Alloy Manufacturing			
<b>+</b>					
<b>SIC/NAICS Code:</b>		332329			
<b>Description:</b>		Other Ornamental and Architectural Metal Products Manufacturing			
<b>+</b>					
<b>SIC/NAICS Code:</b>		332710			
<b>Description:</b>		Machine Shops			
<b>+</b>					
<b>SIC/NAICS Code:</b>		333299			
<b>Description:</b>		All Other Industrial Machinery Manufacturing			
<b>+</b>					
<b>SIC/NAICS Code:</b>		336211			
<b>Description:</b>		Motor Vehicle Body Manufacturing			
<b>+</b>					
<b>SIC/NAICS Code:</b>		336212			
<b>Description:</b>		Truck Trailer Manufacturing			

<a href="#">13</a>	1 of 1	<b>SSE/45.0</b>	<b>257.9</b>	<b>lot 10 con 7 ON</b>	<b>WWIS</b>
<b>Well ID:</b>	2801113			<b>Lot:</b>	010
<b>Concession:</b>	07			<b>Concession Name:</b>	CON
<b>County:</b>	HALTON			<b>Municipality:</b>	HALTON HILLS TOWN (ESQUESING)
<b>Easting Nad83:</b>	589220.4			<b>Northing Nad83:</b>	4828865
<b>Zone:</b>	17			<b>Utm Reliability:</b>	unknown UTM
<b>Primary Water Use:</b>	Commerical			<b>Construction Date:</b>	20-MAY-47
<b>Sec. Water Use:</b>	Domestic			<b>Well Depth:</b>	65 ft
<b>Pump Rate:</b>	10 GPM			<b>Static Water Level:</b>	15 ft
<b>Flow Rate:</b>				<b>Clear/Cloudy:</b>	CLEAR
<b>Specific Capacity:</b>				<b>Final Well Status:</b>	Water Supply
<b>Construction Method:</b>	Cable Tool			<b>Flowing (y/n):</b>	N
<b>Elevation (m):</b>	257.17			<b>Elevation Reliability:</b>	
<b>Depth to Bedrock:</b>	30			<b>Overburden/Bedrock:</b>	Bedrock
<b>Water Type:</b>	MINERIAL			<b>Casing Material:</b>	FRESH, MINERIAL
<b>--- Details ---</b>					
<b>Thickness:</b>	30 ft			<b>Original Depth:</b>	30 ft
<b>Material Colour:</b>				<b>Material:</b>	GRAVEL, CLAY
<b>+</b>					
<b>Thickness:</b>	35 ft			<b>Original Depth:</b>	65 ft
<b>Material Colour:</b>	RED			<b>Material:</b>	SHALE

<a href="#">14</a>	1 of 1	<b>SE/28.6</b>	<b>257.8</b>	<b>lot 10 con 8 ON</b>	<b>WWIS</b>
<b>Well ID:</b>	2801226			<b>Lot:</b>	010
<b>Concession:</b>	08			<b>Concession Name:</b>	CON
<b>County:</b>	HALTON			<b>Municipality:</b>	HALTON HILLS TOWN

Map Key	Number of Records	Direction/ Distance (m)	Elevation (m)	Site	DB
<b>Easting Nad83:</b>	589275.4			<b>Northing Nad83:</b>	(ESQUESING) 4828914
<b>Zone:</b>	17			<b>Utm Reliability:</b>	unknown UTM
<b>Primary Water Use:</b>	Domestic			<b>Construction Date:</b>	23-SEP-58
<b>Sec. Water Use:</b>	Commerical			<b>Well Depth:</b>	78 ft
<b>Pump Rate:</b>	1 GPM			<b>Static Water Level:</b>	8 ft
<b>Flow Rate:</b>				<b>Clear/Cloudy:</b>	CLEAR
<b>Specific Capacity:</b>				<b>Final Well Status:</b>	Water Supply
<b>Construction Method:</b>	Cable Tool			<b>Flowing (y/n):</b>	N
<b>Elevation (m):</b>	254.44			<b>Elevation Reliability:</b>	
<b>Depth to Bedrock:</b>	24			<b>Overburden/Bedrock:</b>	Bedrock
<b>Water Type:</b>	MINERIAL			<b>Casing Material:</b>	FRESH, MINERIAL
<b>--- Details ---</b>					
<b>Thickness:</b>	1 ft			<b>Original Depth:</b>	1 ft
<b>Material Colour:</b>				<b>Material:</b>	TOPSOIL
<b>+</b>					
<b>Thickness:</b>	14 ft			<b>Original Depth:</b>	15 ft
<b>Material Colour:</b>	YELLOW			<b>Material:</b>	CLAY
<b>+</b>					
<b>Thickness:</b>	9 ft			<b>Original Depth:</b>	24 ft
<b>Material Colour:</b>	RED			<b>Material:</b>	CLAY
<b>+</b>					
<b>Thickness:</b>	54 ft			<b>Original Depth:</b>	78 ft
<b>Material Colour:</b>				<b>Material:</b>	SHALE

<a href="#">15</a>	1 of 1	ESE/34.0	257.8	lot 10 con 8 GEORGETOWN ON	WWIS
<b>Well ID:</b>	7160598			<b>Lot:</b>	010
<b>Concession:</b>	08			<b>Concession Name:</b>	CON
<b>County:</b>	HALTON			<b>Municipality:</b>	HALTON HILLS TOWN (ESQUESING)
<b>Easting Nad83:</b>	589282			<b>Northing Nad83:</b>	4828915
<b>Zone:</b>	17			<b>Utm Reliability:</b>	margin of error : 10 - 30 m
<b>Primary Water Use:</b>				<b>Construction Date:</b>	04-JUL-10
<b>Sec. Water Use:</b>				<b>Well Depth:</b>	86 ft
<b>Pump Rate:</b>	1.5 GPM			<b>Static Water Level:</b>	3.15 ft
<b>Flow Rate:</b>				<b>Clear/Cloudy:</b>	CLEAR
<b>Specific Capacity:</b>				<b>Final Well Status:</b>	Water Supply
<b>Construction Method:</b>	Cable Tool			<b>Flowing (y/n):</b>	
<b>Elevation (m):</b>				<b>Elevation Reliability:</b>	
<b>Depth to Bedrock:</b>				<b>Overburden/Bedrock:</b>	
<b>Water Type:</b>	FRESH			<b>Casing Material:</b>	FRESH, MINERIAL
<b>--- Details ---</b>					
<b>Thickness:</b>	2 ft			<b>Original Depth:</b>	2 ft
<b>Material Colour:</b>				<b>Material:</b>	TOPSOIL



Map Key	Number of Records	Direction/ Distance (m)	Elevation (m)	Site	DB
<u>16</u>	1 of 1	SSE/48.4	258.0	lot 10 con 7 ON	WWIS
<b>Well ID:</b>	2801114			<b>Lot:</b>	010
<b>Concession:</b>	07			<b>Concession Name:</b>	CON
<b>County:</b>	HALTON			<b>Municipality:</b>	HALTON HILLS TOWN (ESQUESING)
<b>Easting Nad83:</b>	589225.4			<b>Northing Nad83:</b>	4828855
<b>Zone:</b>	17			<b>Utm Reliability:</b>	unknown UTM
<b>Primary Water Use:</b>	Commerical			<b>Construction Date:</b>	24-JAN-52
<b>Sec. Water Use:</b>	Domestic			<b>Well Depth:</b>	43 ft
<b>Pump Rate:</b>	5 GPM			<b>Static Water Level:</b>	5 ft
<b>Flow Rate:</b>				<b>Clear/Cloudy:</b>	CLOUDY
<b>Specific Capacity:</b>				<b>Final Well Status:</b>	Water Supply
<b>Construction Method:</b>	Cable Tool			<b>Flowing (y/n):</b>	N
<b>Elevation (m):</b>	257.36			<b>Elevation Reliability:</b>	
<b>Depth to Bedrock:</b>	25			<b>Overburden/Bedrock:</b>	Bedrock
<b>Water Type:</b>	FRESH			<b>Casing Material:</b>	FRESH, MINERIAL
--- Details ---					
<b>Thickness:</b>	25 ft			<b>Original Depth:</b>	25 ft
<b>Material Colour:</b>				<b>Material:</b>	CLAY, GRAVEL
<b>Thickness:</b>	18 ft			<b>Original Depth:</b>	43 ft
<b>Material Colour:</b>	RED			<b>Material:</b>	SHALE
<u>17</u>	1 of 1	ESE/68.1	258.0	Part of Lot 10, Concession 8 (Esquesing) Halton Hills ON	EHS
<b>Order No.:</b>	20100317026				
<b>Report Date:</b>	3/26/2010				
<b>Report Type:</b>	Standard Report				
<b>Search Radius (km):</b>	0.25				
<b>Addit. Info Ordered:</b>					
<u>18</u>	1 of 1	ENE/178.9	257.3	lot 10 con 8 ON	WWIS
<b>Well ID:</b>	2807169			<b>Lot:</b>	010

Map Key	Number of Records	Direction/ Distance (m)	Elevation (m)	Site	DB
<b>Concession:</b> <b>County:</b>	08 HALTON			<b>Concession Name:</b> CON <b>Municipality:</b> HALTON HILLS TOWN (ESQUESING)	
<b>Easting Nad83:</b> <b>Zone:</b>	589339 17			<b>Northing Nad83:</b> 4829063 <b>Utm Reliability:</b> margin of error : 10 - 30 m	
<b>Primary Water Use:</b> <b>Sec. Water Use:</b>	Domestic			<b>Construction Date:</b> 05-NOV-88 <b>Well Depth:</b> 90 ft	
<b>Pump Rate:</b> <b>Flow Rate:</b>	4 GPM			<b>Static Water Level:</b> 27 ft <b>Clear/Cloudy:</b> CLEAR	
<b>Specific Capacity:</b> <b>Construction Method:</b>	Cable Tool			<b>Final Well Status:</b> Water Supply <b>Flowing (y/n):</b> N	
<b>Elevation (m):</b>	256.34			<b>Elevation Reliability:</b>	
<b>Depth to Bedrock:</b>	46			<b>Overburden/Bedrock:</b> Bedrock	
<b>Water Type:</b>	FRESH			<b>Casing Material:</b> FRESH, MINERIAL	
<b>--- Details ---</b>					
<b>Thickness:</b>	23 ft			<b>Original Depth:</b> 23 ft	
<b>Material Colour:</b>	BROWN			<b>Material:</b> SAND, CLAY, GRAVEL	
<b>+</b>					
<b>Thickness:</b>	7 ft			<b>Original Depth:</b> 30 ft	
<b>Material Colour:</b>	GREY			<b>Material:</b> SAND	
<b>+</b>					
<b>Thickness:</b>	16 ft			<b>Original Depth:</b> 46 ft	
<b>Material Colour:</b>	GREY			<b>Material:</b> SAND, CLAY, GRAVEL	
<b>+</b>					
<b>Thickness:</b>	2 ft			<b>Original Depth:</b> 48 ft	
<b>Material Colour:</b>	RED			<b>Material:</b> SHALE, GRAVEL	
<b>+</b>					
<b>Thickness:</b>	42 ft			<b>Original Depth:</b> 90 ft	
<b>Material Colour:</b>	RED			<b>Material:</b> SHALE, ROCK	

[19](#)

1 of 1

S/119.9

257.8

lot 10 con 7  
ON

WWIS

**Well ID:** 2801112  
**Concession:** 07  
**County:** HALTON

**Easting Nad83:** 589179.4  
**Zone:** 17  
**Primary Water Use:** Domestic  
**Sec. Water Use:**  
**Pump Rate:**  
**Flow Rate:**  
**Specific Capacity:**  
**Construction Method:** Cable Tool  
**Elevation (m):** 260.5

**Depth to Bedrock:** 49

**Lot:** 010  
**Concession Name:** CON  
**Municipality:** HALTON HILLS TOWN (ESQUESING)  
**Northing Nad83:** 4828800  
**Utm Reliability:** unknown UTM  
**Construction Date:** 08-MAY-47  
**Well Depth:** 78 ft  
**Static Water Level:** 5 ft  
**Clear/Cloudy:**  
**Final Well Status:** Water Supply  
**Flowing (y/n):** N

**Elevation Reliability:**  
**Overburden/Bedrock:** Bedrock  
**k:**

Map Key	Number of Records	Direction/ Distance (m)	Elevation (m)	Site	DB
<b>Water Type:</b>	FRESH			<b>Casing Material:</b>	FRESH, MINERIAL
<b>--- Details ---</b>					
<b>Thickness:</b>	49 ft			<b>Original Depth:</b>	49 ft
<b>Material Colour:</b>				<b>Material:</b>	GRAVEL, CLAY
<b>+</b>					
<b>Thickness:</b>	29 ft			<b>Original Depth:</b>	78 ft
<b>Material Colour:</b>	RED			<b>Material:</b>	SHALE

<a href="#">20</a>	1 of 1	E/170.7	257.8	lot 10 con 8 ON	WWIS
<b>Well ID:</b>	2801227			<b>Lot:</b>	010
<b>Concession:</b>	08			<b>Concession Name:</b>	CON
<b>County:</b>	HALTON			<b>Municipality:</b>	HALTON HILLS TOWN (ESQUESING)
<b>Easting Nad83:</b>	589361.4			<b>Northing Nad83:</b>	4829029
<b>Zone:</b>	17			<b>Utm Reliability:</b>	unknown UTM
<b>Primary Water Use:</b>	Domestic			<b>Construction Date:</b>	13-DEC-60
<b>Sec. Water Use:</b>				<b>Well Depth:</b>	36 ft
<b>Pump Rate:</b>	0 GPM			<b>Static Water Level:</b>	20 ft
<b>Flow Rate:</b>				<b>Clear/Cloudy:</b>	CLEAR
<b>Specific Capacity:</b>				<b>Final Well Status:</b>	Water Supply
<b>Construction Method:</b>	Boring			<b>Flowing (y/n):</b>	N
<b>Elevation (m):</b>	256.08			<b>Elevation Reliability:</b>	
<b>Depth to Bedrock:</b>				<b>Overburden/Bedrock:</b>	Overburden
<b>Water Type:</b>	FRESH			<b>Casing Material:</b>	SULPHUR
<b>--- Details ---</b>					
<b>Thickness:</b>	20 ft			<b>Original Depth:</b>	20 ft
<b>Material Colour:</b>	BROWN			<b>Material:</b>	TOPSOIL, SILT
<b>+</b>					
<b>Thickness:</b>	1 ft			<b>Original Depth:</b>	21 ft
<b>Material Colour:</b>	BROWN			<b>Material:</b>	MEDIUM SAND
<b>+</b>					
<b>Thickness:</b>	15 ft			<b>Original Depth:</b>	36 ft
<b>Material Colour:</b>	BROWN			<b>Material:</b>	CLAY

<a href="#">21</a>	1 of 1	E/177.8	257.8	lot 10 con 8 ON	WWIS
<b>Well ID:</b>	2801231			<b>Lot:</b>	010
<b>Concession:</b>	08			<b>Concession Name:</b>	CON
<b>County:</b>	HALTON			<b>Municipality:</b>	HALTON HILLS TOWN (ESQUESING)
<b>Easting Nad83:</b>	589371.4			<b>Northing Nad83:</b>	4829029
<b>Zone:</b>	17			<b>Utm Reliability:</b>	margin of error : 100 m - 300 m
<b>Primary Water Use:</b>	Domestic			<b>Construction Date:</b>	28-JUN-67
<b>Sec. Water Use:</b>				<b>Well Depth:</b>	25 ft
<b>Pump Rate:</b>	1 GPM			<b>Static Water Level:</b>	17 ft
<b>Flow Rate:</b>				<b>Clear/Cloudy:</b>	CLEAR

Map Key	Number of Records	Direction/ Distance (m)	Elevation (m)	Site	DB
<b>Specific Capacity:</b>				<b>Final Well Status:</b>	Water Supply
<b>Construction Method:</b>	Boring			<b>Flowing (y/n):</b>	N
<b>Elevation (m):</b>	256.28			<b>Elevation Reliability:</b>	
<b>Depth to Bedrock:</b>	23			<b>Overburden/Bedrock:</b>	Bedrock
<b>Water Type:</b>	FRESH			<b>Casing Material:</b>	SULPHUR
<b>--- Details ---</b>					
<b>Thickness:</b>	1 ft			<b>Original Depth:</b>	1 ft
<b>Material Colour:</b>				<b>Material:</b>	TOPSOIL
<b>+</b>					
<b>Thickness:</b>	6 ft			<b>Original Depth:</b>	7 ft
<b>Material Colour:</b>	BROWN			<b>Material:</b>	CLAY
<b>+</b>					
<b>Thickness:</b>	10 ft			<b>Original Depth:</b>	17 ft
<b>Material Colour:</b>	RED			<b>Material:</b>	CLAY
<b>+</b>					
<b>Thickness:</b>	6 ft			<b>Original Depth:</b>	23 ft
<b>Material Colour:</b>				<b>Material:</b>	HARDPAN
<b>+</b>					
<b>Thickness:</b>	2 ft			<b>Original Depth:</b>	25 ft
<b>Material Colour:</b>	RED			<b>Material:</b>	SHALE

[22](#)

1 of 1

E/181.3

257.9

lot 10 con 8  
ON

WWIS

<b>Well ID:</b>	2808451	<b>Lot:</b>	010
<b>Concession:</b>	08	<b>Concession Name:</b>	CON
<b>County:</b>	HALTON	<b>Municipality:</b>	HALTON HILLS TOWN (ESQUESING)
<b>Easting Nad83:</b>	589372.4	<b>Northing Nad83:</b>	4829033
<b>Zone:</b>	17	<b>Utm Reliability:</b>	margin of error : 10 - 30 m
<b>Primary Water Use:</b>	Domestic	<b>Construction Date:</b>	10-NOV-95
<b>Sec. Water Use:</b>		<b>Well Depth:</b>	60 ft
<b>Pump Rate:</b>	5 GPM	<b>Static Water Level:</b>	6 ft
<b>Flow Rate:</b>		<b>Clear/Cloudy:</b>	CLEAR
<b>Specific Capacity:</b>		<b>Final Well Status:</b>	Water Supply
<b>Construction Method:</b>	Cable Tool	<b>Flowing (y/n):</b>	N
<b>Elevation (m):</b>	256.39	<b>Elevation Reliability:</b>	
<b>Depth to Bedrock:</b>	24	<b>Overburden/Bedrock:</b>	Bedrock
<b>Water Type:</b>	FRESH	<b>Casing Material:</b>	FRESH, MINERIAL
<b>--- Details ---</b>			
<b>Thickness:</b>	1 ft	<b>Original Depth:</b>	1 ft
<b>Material Colour:</b>	BLACK	<b>Material:</b>	TOPSOIL
<b>+</b>			
<b>Thickness:</b>	23 ft	<b>Original Depth:</b>	24 ft
<b>Material Colour:</b>	BROWN	<b>Material:</b>	CLAY



Map Key	Number of Records	Direction/ Distance (m)	Elevation (m)	Site	DB
+					
<b>Thickness:</b>	36 ft			<b>Original Depth:</b>	60 ft
<b>Material Colour:</b>	RED			<b>Material:</b>	SHALE
<b>23</b>	<b>1 of 1</b>	<b>E/188.4</b>	<b>257.9</b>	<b>lot 10 con 8 ON</b>	<b>WWIS</b>
<b>Well ID:</b>	2801228			<b>Lot:</b>	010
<b>Concession:</b>	08			<b>Concession Name:</b>	CON
<b>County:</b>	HALTON			<b>Municipality:</b>	HALTON HILLS TOWN (ESQUESING)
<b>Easting Nad83:</b>	589371.4			<b>Northing Nad83:</b>	4829044
<b>Zone:</b>	17			<b>Utm Reliability:</b>	margin of error : 100 m - 300 m
<b>Primary Water Use:</b>	Domestic			<b>Construction Date:</b>	11-MAY-63
<b>Sec. Water Use:</b>				<b>Well Depth:</b>	36 ft
<b>Pump Rate:</b>	2 GPM			<b>Static Water Level:</b>	20 ft
<b>Flow Rate:</b>				<b>Clear/Cloudy:</b>	CLEAR
<b>Specific Capacity:</b>				<b>Final Well Status:</b>	Water Supply
<b>Construction Method:</b>	Boring			<b>Flowing (y/n):</b>	N
<b>Elevation (m):</b>	256.63			<b>Elevation Reliability:</b>	
<b>Depth to Bedrock:</b>				<b>Overburden/Bedrock:</b>	Overburden
<b>Water Type:</b>	FRESH			<b>Casing Material:</b>	SULPHUR
--- Details ---					
<b>Thickness:</b>	20 ft			<b>Original Depth:</b>	20 ft
<b>Material Colour:</b>	BROWN			<b>Material:</b>	TOPSOIL, CLAY
+					
<b>Thickness:</b>	14 ft			<b>Original Depth:</b>	34 ft
<b>Material Colour:</b>	RED			<b>Material:</b>	CLAY
+					
<b>Thickness:</b>	2 ft			<b>Original Depth:</b>	36 ft
<b>Material Colour:</b>				<b>Material:</b>	MEDIUM SAND

<b>24</b>	<b>1 of 1</b>	<b>E/170.8</b>	<b>257.8</b>	<b>lot 10 con 8 ON</b>	<b>WWIS</b>
<b>Well ID:</b>	2801225			<b>Lot:</b>	010
<b>Concession:</b>	08			<b>Concession Name:</b>	CON
<b>County:</b>	HALTON			<b>Municipality:</b>	HALTON HILLS TOWN (ESQUESING)
<b>Easting Nad83:</b>	589391.4			<b>Northing Nad83:</b>	4828999
<b>Zone:</b>	17			<b>Utm Reliability:</b>	unknown UTM
<b>Primary Water Use:</b>	Domestic			<b>Construction Date:</b>	11-SEP-54
<b>Sec. Water Use:</b>				<b>Well Depth:</b>	25 ft
<b>Pump Rate:</b>	0 GPM			<b>Static Water Level:</b>	5 ft
<b>Flow Rate:</b>				<b>Clear/Cloudy:</b>	CLEAR
<b>Specific Capacity:</b>				<b>Final Well Status:</b>	Water Supply
<b>Construction Method:</b>	Boring			<b>Flowing (y/n):</b>	N
<b>Elevation (m):</b>	255.97			<b>Elevation Reliability:</b>	

Map Key	Number of Records	Direction/ Distance (m)	Elevation (m)	Site	DB
<b>Depth to Bedrock:</b>	15			<b>Overburden/Bedrock:</b>	Bedrock
<b>Water Type:</b>	FRESH			<b>Casing Material:</b>	SULPHUR
--- Details ---					
<b>Thickness:</b>	14 ft			<b>Original Depth:</b>	14 ft
<b>Material Colour:</b>	BROWN			<b>Material:</b>	CLAY
+					
<b>Thickness:</b>	1 ft			<b>Original Depth:</b>	15 ft
<b>Material Colour:</b>				<b>Material:</b>	GRAVEL
+					
<b>Thickness:</b>	10 ft			<b>Original Depth:</b>	25 ft
<b>Material Colour:</b>	RED			<b>Material:</b>	SHALE

<a href="#">25</a>	1 of 1	ENE/265.1	257.2	lot 10 con 8 ON	WWIS
<b>Well ID:</b>	2806918			<b>Lot:</b>	010
<b>Concession:</b>	08			<b>Concession Name:</b>	CON
<b>County:</b>	HALTON			<b>Municipality:</b>	HALTON HILLS TOWN (ESQUESING)
<b>Easting Nad83:</b>	589390			<b>Northing Nad83:</b>	4829134
<b>Zone:</b>	17			<b>Utm Reliability:</b>	margin of error : 10 - 30 m
<b>Primary Water Use:</b>	Domestic			<b>Construction Date:</b>	20-MAY-88
<b>Sec. Water Use:</b>				<b>Well Depth:</b>	110 ft
<b>Pump Rate:</b>	2 GPM			<b>Static Water Level:</b>	6 ft
<b>Flow Rate:</b>				<b>Clear/Cloudy:</b>	CLEAR
<b>Specific Capacity:</b>				<b>Final Well Status:</b>	Water Supply
<b>Construction Method:</b>	Cable Tool			<b>Flowing (y/n):</b>	N
<b>Elevation (m):</b>	257.28			<b>Elevation Reliability:</b>	
<b>Depth to Bedrock:</b>	27			<b>Overburden/Bedrock:</b>	Bedrock
<b>Water Type:</b>	FRESH			<b>Casing Material:</b>	FRESH
--- Details ---					
<b>Thickness:</b>	27 ft			<b>Original Depth:</b>	27 ft
<b>Material Colour:</b>	BROWN			<b>Material:</b>	CLAY, GRAVELLY
+					
<b>Thickness:</b>	83 ft			<b>Original Depth:</b>	110 ft
<b>Material Colour:</b>	RED			<b>Material:</b>	SHALE

<a href="#">26</a>	1 of 1	ENE/297.6	257.5	lot 10 con 8 ON	WWIS
<b>Well ID:</b>	2806917			<b>Lot:</b>	010
<b>Concession:</b>	08			<b>Concession Name:</b>	CON
<b>County:</b>	HALTON			<b>Municipality:</b>	HALTON HILLS TOWN (ESQUESING)
<b>Easting Nad83:</b>	589417			<b>Northing Nad83:</b>	4829153
<b>Zone:</b>	17			<b>Utm Reliability:</b>	margin of error : 10 - 30 m
<b>Primary Water Use:</b>	Domestic			<b>Construction Date:</b>	16-MAY-88
<b>Sec. Water Use:</b>				<b>Well Depth:</b>	94 ft

Map Key	Number of Records	Direction/ Distance (m)	Elevation (m)	Site	DB
<b>Pump Rate:</b>	8 GPM			<b>Static Water Level:</b>	5 ft
<b>Flow Rate:</b>				<b>Clear/Cloudy:</b>	CLEAR
<b>Specific Capacity:</b>				<b>Final Well Status:</b>	Water Supply
<b>Construction Method:</b>	Cable Tool			<b>Flowing (y/n):</b>	N
<b>Elevation (m):</b>	256.62			<b>Elevation Reliability:</b>	
<b>Depth to Bedrock:</b>	31			<b>Overburden/Bedrock:</b>	Bedrock
<b>Water Type:</b>	FRESH			<b>Casing Material:</b>	FRESH, MINERIAL
--- Details ---					
<b>Thickness:</b>	18 ft			<b>Original Depth:</b>	18 ft
<b>Material Colour:</b>	BROWN			<b>Material:</b>	CLAY, GRAVELLY
+					
<b>Thickness:</b>	5 ft			<b>Original Depth:</b>	23 ft
<b>Material Colour:</b>	GREY			<b>Material:</b>	CLAY, GRAVELLY
+					
<b>Thickness:</b>	8 ft			<b>Original Depth:</b>	31 ft
<b>Material Colour:</b>	BROWN			<b>Material:</b>	CLAY, GRAVELLY
+					
<b>Thickness:</b>	63 ft			<b>Original Depth:</b>	94 ft
<b>Material Colour:</b>	RED			<b>Material:</b>	SHALE

[27](#)

1 of 1

ESE/141.1

258.1

lot 10 con 8  
GEORGETOWN ON[WWIS](#)

<b>Well ID:</b>	7160588			<b>Lot:</b>	010
<b>Concession:</b>	08			<b>Concession Name:</b>	CON
<b>County:</b>	HALTON			<b>Municipality:</b>	HALTON HILLS TOWN (ESQUESING)
<b>Easting Nad83:</b>	589489			<b>Northing Nad83:</b>	4828859
<b>Zone:</b>	17			<b>Utm Reliability:</b>	margin of error : 10 - 30 m
<b>Primary Water Use:</b>				<b>Construction Date:</b>	02-JUL-10
<b>Sec. Water Use:</b>				<b>Well Depth:</b>	62 ft
<b>Pump Rate:</b>	3 GPM			<b>Static Water Level:</b>	2.21 ft
<b>Flow Rate:</b>				<b>Clear/Cloudy:</b>	CLEAR
<b>Specific Capacity:</b>				<b>Final Well Status:</b>	Water Supply
<b>Construction Method:</b>	Cable Tool			<b>Flowing (y/n):</b>	
<b>Elevation (m):</b>				<b>Elevation Reliability:</b>	
<b>Depth to Bedrock:</b>				<b>Overburden/Bedrock:</b>	
<b>Water Type:</b>	FRESH			<b>Casing Material:</b>	FRESH, MINERIAL
--- Details ---					
<b>Thickness:</b>	1 ft			<b>Original Depth:</b>	1 ft
<b>Material Colour:</b>				<b>Material:</b>	TOPSOIL
+					
<b>Thickness:</b>	7 ft			<b>Original Depth:</b>	8 ft
<b>Material Colour:</b>	BROWN			<b>Material:</b>	CLAY
+					

Map Key	Number of Records	Direction/ Distance (m)	Elevation (m)	Site	DB
<i>Thickness:</i>	4 ft			<i>Original Depth:</i>	12 ft
<i>Material Colour:</i>				<i>Material:</i>	STONES, GRAVEL
+					
<i>Thickness:</i>	3 ft			<i>Original Depth:</i>	15 ft
<i>Material Colour:</i>				<i>Material:</i>	SAND, GRAVEL
+					
<i>Thickness:</i>	47 ft			<i>Original Depth:</i>	62 ft
<i>Material Colour:</i>	RED			<i>Material:</i>	SHALE

<a href="#">28</a>	1 of 1	ENE/369.7	257.8	lot 10 con 8 ON	WWIS
<i>Well ID:</i>	2806725			<i>Lot:</i>	010
<i>Concession:</i>	08			<i>Concession Name:</i>	CON
<i>County:</i>	HALTON			<i>Municipality:</i>	HALTON HILLS TOWN (ESQUESING)
<i>Easting Nad83:</i>	589465			<i>Northing Nad83:</i>	4829207
<i>Zone:</i>	17			<i>Utm Reliability:</i>	margin of error : 10 - 30 m
<i>Primary Water Use:</i>	Domestic			<i>Construction Date:</i>	26-AUG-87
<i>Sec. Water Use:</i>				<i>Well Depth:</i>	91 ft
<i>Pump Rate:</i>	6 GPM			<i>Static Water Level:</i>	14 ft
<i>Flow Rate:</i>				<i>Clear/Cloudy:</i>	CLEAR
<i>Specific Capacity:</i>				<i>Final Well Status:</i>	Water Supply
<i>Construction Method:</i>	Cable Tool			<i>Flowing (y/n):</i>	N
<i>Elevation (m):</i>	255.39			<i>Elevation Reliability:</i>	
<i>Depth to Bedrock:</i>	14			<i>Overburden/Bedrock:</i>	Bedrock
<i>Water Type:</i>	FRESH			<i>Casing Material:</i>	FRESH, MINERIAL
--- Details ---					
<i>Thickness:</i>	14 ft			<i>Original Depth:</i>	14 ft
<i>Material Colour:</i>	RED			<i>Material:</i>	CLAY
+					
<i>Thickness:</i>	77 ft			<i>Original Depth:</i>	91 ft
<i>Material Colour:</i>	RED			<i>Material:</i>	SHALE

<a href="#">29</a>	1 of 1	NW/75.3	255.0	lot 11 con 7 ON	WWIS
<i>Well ID:</i>	2809960			<i>Lot:</i>	011
<i>Concession:</i>	07			<i>Concession Name:</i>	CON
<i>County:</i>	HALTON			<i>Municipality:</i>	HALTON HILLS TOWN (ESQUESING)
<i>Easting Nad83:</i>	588913			<i>Northing Nad83:</i>	4829344
<i>Zone:</i>	17			<i>Utm Reliability:</i>	margin of error : 100 m - 300 m
<i>Primary Water Use:</i>	Not Used			<i>Construction Date:</i>	01-JUN-04
<i>Sec. Water Use:</i>				<i>Well Depth:</i>	
<i>Pump Rate:</i>				<i>Static Water Level:</i>	
<i>Flow Rate:</i>				<i>Clear/Cloudy:</i>	
<i>Specific Capacity:</i>				<i>Final Well Status:</i>	Abandoned-Other
<i>Construction Method:</i>	Not Known			<i>Flowing (y/n):</i>	



Map Key	Number of Records	Direction/ Distance (m)	Elevation (m)	Site	DB
<b>Elevation (m):</b>	252.33			<b>Elevation</b>	
<b>Depth to Bedrock:</b>				<b>Reliability:</b>	
<b>Water Type:</b>				<b>Overburden/Bedrock:</b>	No formation data
				<b>k:</b>	
				<b>Casing Material:</b>	
<a href="#">30</a>	1 of 1	SSE/193.3	257.8	MILTON ON	WWIS
<b>Well ID:</b>	2810198			<b>Lot:</b>	
<b>Concession:</b>				<b>Concession Name:</b>	
<b>County:</b>	HALTON			<b>Municipality:</b>	HALTON HILLS TOWN (ESQUESING)
<b>Easting Nad83:</b>	589285.8			<b>Northing Nad83:</b>	4828589
<b>Zone:</b>	17			<b>Utm Reliability:</b>	
<b>Primary Water Use:</b>				<b>Construction Date:</b>	24-MAR-05
<b>Sec. Water Use:</b>				<b>Well Depth:</b>	5.49 m
<b>Pump Rate:</b>				<b>Static Water Level:</b>	
<b>Flow Rate:</b>				<b>Clear/Cloudy:</b>	
<b>Specific Capacity:</b>				<b>Final Well Status:</b>	Observation Wells
<b>Construction Method:</b>	Driving			<b>Flowing (y/n):</b>	
<b>Elevation (m):</b>	261.06			<b>Elevation</b>	
<b>Depth to Bedrock:</b>				<b>Reliability:</b>	
<b>Water Type:</b>				<b>Overburden/Bedrock:</b>	Overburden
				<b>k:</b>	
				<b>Casing Material:</b>	Not stated
<b>--- Details ---</b>					
<b>Thickness:</b>	.3 m			<b>Original Depth:</b>	.3 m
<b>Material Colour:</b>	BROWN			<b>Material:</b>	GRAVEL, SAND, FILL
<b>+</b>					
<b>Thickness:</b>	3.97 m			<b>Original Depth:</b>	4.27 m
<b>Material Colour:</b>	BROWN			<b>Material:</b>	CLAY, SILT, GRAVEL
<b>+</b>					
<b>Thickness:</b>	1.22 m			<b>Original Depth:</b>	5.49 m
<b>Material Colour:</b>	GREY			<b>Material:</b>	CLAY, SILT, GRAVEL
<a href="#">31</a>	1 of 1	ENE/433.3	257.8	lot 10 con 8 ON	WWIS
<b>Well ID:</b>	2806726			<b>Lot:</b>	010
<b>Concession:</b>	08			<b>Concession Name:</b>	CON
<b>County:</b>	HALTON			<b>Municipality:</b>	HALTON HILLS TOWN (ESQUESING)
<b>Easting Nad83:</b>	589510			<b>Northing Nad83:</b>	4829252
<b>Zone:</b>	17			<b>Utm Reliability:</b>	margin of error : 10 - 30 m
<b>Primary Water Use:</b>	Domestic			<b>Construction Date:</b>	24-AUG-87
<b>Sec. Water Use:</b>				<b>Well Depth:</b>	90 ft
<b>Pump Rate:</b>	15 GPM			<b>Static Water Level:</b>	16 ft
<b>Flow Rate:</b>				<b>Clear/Cloudy:</b>	CLEAR
<b>Specific Capacity:</b>				<b>Final Well Status:</b>	Water Supply
<b>Construction Method:</b>	Cable Tool			<b>Flowing (y/n):</b>	N

Map Key	Number of Records	Direction/ Distance (m)	Elevation (m)	Site	DB
<b>Elevation (m):</b>	256.59			<b>Elevation</b>	
<b>Depth to Bedrock:</b>	13			<b>Reliability:</b>	
<b>Water Type:</b>	FRESH			<b>Overburden/Bedrock:</b>	Bedrock
<b>--- Details ---</b>				<b>Casing Material:</b>	FRESH, MINERAL
<b>Thickness:</b>	13 ft			<b>Original Depth:</b>	13 ft
<b>Material Colour:</b>	RED			<b>Material:</b>	CLAY
<b>+</b>					
<b>Thickness:</b>	77 ft			<b>Original Depth:</b>	90 ft
<b>Material Colour:</b>	RED			<b>Material:</b>	SHALE
<b>32</b>	<b>1 of 1</b>	<b>SSW/387.7</b>	<b>257.8</b>	<b>lot 10 con 7 ON</b>	<b>WWIS</b>
<b>Well ID:</b>	2804837			<b>Lot:</b>	010
<b>Concession:</b>	07			<b>Concession Name:</b>	CON
<b>County:</b>	HALTON			<b>Municipality:</b>	HALTON HILLS TOWN (ESQUESING)
<b>Easting Nad83:</b>	589028.4			<b>Northing Nad83:</b>	4828572
<b>Zone:</b>	17			<b>Utm Reliability:</b>	margin of error : 100 m - 300 m
<b>Primary Water Use:</b>	Domestic			<b>Construction Date:</b>	01-DEC-75
<b>Sec. Water Use:</b>				<b>Well Depth:</b>	130 ft
<b>Pump Rate:</b>	2 GPM			<b>Static Water Level:</b>	12 ft
<b>Flow Rate:</b>				<b>Clear/Cloudy:</b>	CLEAR
<b>Specific Capacity:</b>				<b>Final Well Status:</b>	Water Supply
<b>Construction Method:</b>	Rotary (Convent.)			<b>Flowing (y/n):</b>	N
<b>Elevation (m):</b>	256.94			<b>Elevation</b>	
<b>Depth to Bedrock:</b>	58			<b>Reliability:</b>	
<b>Water Type:</b>	FRESH			<b>Overburden/Bedrock:</b>	Bedrock
<b>--- Details ---</b>				<b>Casing Material:</b>	FRESH, MINERAL
<b>Thickness:</b>	58 ft			<b>Original Depth:</b>	58 ft
<b>Material Colour:</b>				<b>Material:</b>	CLAY, STONES, SAND
<b>+</b>					
<b>Thickness:</b>	72 ft			<b>Original Depth:</b>	130 ft
<b>Material Colour:</b>	RED			<b>Material:</b>	SHALE
<b>33</b>	<b>1 of 1</b>	<b>ENE/409.8</b>	<b>257.8</b>	<b>lot 10 con 8 ON</b>	<b>WWIS</b>
<b>Well ID:</b>	2804467			<b>Lot:</b>	010
<b>Concession:</b>	08			<b>Concession Name:</b>	CON
<b>County:</b>	HALTON			<b>Municipality:</b>	HALTON HILLS TOWN (ESQUESING)
<b>Easting Nad83:</b>	589578.4			<b>Northing Nad83:</b>	4829150
<b>Zone:</b>	17			<b>Utm Reliability:</b>	margin of error : 30 m - 100 m
<b>Primary Water Use:</b>	Domestic			<b>Construction Date:</b>	22-MAY-74
<b>Sec. Water Use:</b>				<b>Well Depth:</b>	120 ft
<b>Pump Rate:</b>	3 GPM			<b>Static Water Level:</b>	5 ft

Map Key	Number of Records	Direction/ Distance (m)	Elevation (m)	Site	DB
<b>Flow Rate:</b>				<b>Clear/Cloudy:</b>	CLEAR
<b>Specific Capacity:</b>				<b>Final Well Status:</b>	Water Supply
<b>Construction Method:</b>	Rotary (Convent.)			<b>Flowing (y/n):</b>	N
<b>Elevation (m):</b>	256.77			<b>Elevation Reliability:</b>	
<b>Depth to Bedrock:</b>	36			<b>Overburden/Bedrock:</b>	Bedrock
<b>Water Type:</b>	FRESH			<b>Casing Material:</b>	FRESH, MINERIAL
<b>--- Details ---</b>					
<b>Thickness:</b>	18 ft			<b>Original Depth:</b>	18 ft
<b>Material Colour:</b>	BROWN			<b>Material:</b>	CLAY, STONES
+					
<b>Thickness:</b>	18 ft			<b>Original Depth:</b>	36 ft
<b>Material Colour:</b>	BLUE			<b>Material:</b>	CLAY, GRAVEL
+					
<b>Thickness:</b>	84 ft			<b>Original Depth:</b>	120 ft
<b>Material Colour:</b>	RED			<b>Material:</b>	SHALE

<a href="#">34</a>	1 of 1	NW/21.9	254.0	2108393 Ontario Inc. 10229 Trafalgar Road Halton Hills ON	RSC
<b>Date Submitted:</b>		27-Jun-14			
<b>Date Acknowledg.:</b>					
<b>Date Returned:</b>					
<b>Certification Date:</b>					
<b>Soil Type:</b>					
<b>Restoration Type:</b>					
<b>Registration #:</b>		213449			
<b>Stratified (Y/N):</b>					
<b>Criteria:</b>					
<b>Consultant:</b>					
<b>District Office:</b>		Halton Hills			
<b>Intended Prop Use:</b>		Residential			
<b>Current Property Use:</b>					
<b>Certificate Prop Use #:</b>					
<b>Applicable Standards:</b>					
<b>Legal Description:</b>					
<b>Prop. Identification #:</b>					
<b>Entire legal prop. (y/n):</b>					
<b>UTM Coordinates:</b>					
<b>Latitude &amp; Longitude:</b>					
<b>Accuracy Estimate:</b>					
<b>Measurement Method:</b>					
<b>CPU Issued Sect 1686:</b>					

<a href="#">35</a>	1 of 1	SE/62.7	257.8	lot 10 con 8 ON	WWIS
<b>Well ID:</b>	2801230			<b>Lot:</b>	010
<b>Concession:</b>	08			<b>Concession Name:</b>	CON
<b>County:</b>	HALTON			<b>Municipality:</b>	HALTON HILLS TOWN

Map Key	Number of Records	Direction/ Distance (m)	Elevation (m)	Site	DB
<b>Easting Nad83:</b>	589629.4			<b>Northing Nad83:</b>	(ESQUESING)
<b>Zone:</b>	17			<b>Utm Reliability:</b>	4828607
<b>Primary Water Use:</b>	Domestic			<b>Construction Date:</b>	margin of error : 100 m - 300 m
<b>Sec. Water Use:</b>				<b>Well Depth:</b>	28-AUG-63
<b>Pump Rate:</b>	10 GPM			<b>Static Water Level:</b>	28 ft
<b>Flow Rate:</b>				<b>Clear/Cloudy:</b>	20 ft
<b>Specific Capacity:</b>				<b>Final Well Status:</b>	CLEAR
<b>Construction Method:</b>	Boring			<b>Flowing (y/n):</b>	Water Supply
<b>Elevation (m):</b>	257.55				N
<b>Depth to Bedrock:</b>				<b>Elevation Reliability:</b>	
<b>Water Type:</b>	FRESH			<b>Overburden/Bedrock:</b>	Overburden
<b>--- Details ---</b>				<b>Casing Material:</b>	SULPHUR
<b>Thickness:</b>	20 ft			<b>Original Depth:</b>	20 ft
<b>Material Colour:</b>	BROWN			<b>Material:</b>	TOPSOIL, CLAY
<b>+</b>					
<b>Thickness:</b>	8 ft			<b>Original Depth:</b>	28 ft
<b>Material Colour:</b>				<b>Material:</b>	GRAVEL
<b>36</b>	<b>1 of 1</b>	<b>N/462.9</b>	<b>253.9</b>	<b>lot 11 con 8 ON</b>	<b>WWIS</b>
<b>Well ID:</b>	2801235			<b>Lot:</b>	011
<b>Concession:</b>	08			<b>Concession Name:</b>	CON
<b>County:</b>	HALTON			<b>Municipality:</b>	HALTON HILLS TOWN (ESQUESING)
<b>Easting Nad83:</b>	589134.4			<b>Northing Nad83:</b>	4829671
<b>Zone:</b>	17			<b>Utm Reliability:</b>	margin of error : 100 m - 300 m
<b>Primary Water Use:</b>	Domestic			<b>Construction Date:</b>	29-JUN-67
<b>Sec. Water Use:</b>				<b>Well Depth:</b>	25 ft
<b>Pump Rate:</b>	5 GPM			<b>Static Water Level:</b>	5 ft
<b>Flow Rate:</b>				<b>Clear/Cloudy:</b>	CLEAR
<b>Specific Capacity:</b>				<b>Final Well Status:</b>	Water Supply
<b>Construction Method:</b>	Boring			<b>Flowing (y/n):</b>	N
<b>Elevation (m):</b>	253.6			<b>Elevation Reliability:</b>	
<b>Depth to Bedrock:</b>	5			<b>Overburden/Bedrock:</b>	Bedrock
<b>Water Type:</b>	FRESH			<b>Casing Material:</b>	SULPHUR
<b>--- Details ---</b>				<b>Original Depth:</b>	5 ft
<b>Thickness:</b>	5 ft			<b>Material:</b>	TOPSOIL, CLAY
<b>Material Colour:</b>	BROWN				
<b>+</b>					
<b>Thickness:</b>	20 ft			<b>Original Depth:</b>	25 ft
<b>Material Colour:</b>	RED			<b>Material:</b>	SHALE
<b>37</b>	<b>1 of 1</b>	<b>SE/23.9</b>	<b>257.8</b>	<b>lot 9 con 8 ON</b>	<b>WWIS</b>



Map Key	Number of Records	Direction/ Distance (m)	Elevation (m)	Site	DB
<b>Well ID:</b>	2801229			<b>Lot:</b> 009	
<b>Concession:</b>	08			<b>Concession Name:</b> CON	
<b>County:</b>	HALTON			<b>Municipality:</b> HALTON HILLS TOWN (ESQUESING)	
<b>Easting Nad83:</b>	589629.4			<b>Northing Nad83:</b> 4828552	
<b>Zone:</b>	17			<b>Utm Reliability:</b> margin of error : 100 m - 300 m	
<b>Primary Water Use:</b>	Public			<b>Construction Date:</b> 06-JUL-63	
<b>Sec. Water Use:</b>				<b>Well Depth:</b> 20 ft	
<b>Pump Rate:</b>	25 GPM			<b>Static Water Level:</b> 15 ft	
<b>Flow Rate:</b>				<b>Clear/Cloudy:</b> CLEAR	
<b>Specific Capacity:</b>				<b>Final Well Status:</b> Water Supply	
<b>Construction Method:</b>	Boring			<b>Flowing (y/n):</b> N	
<b>Elevation (m):</b>	259.5			<b>Elevation Reliability:</b>	
<b>Depth to Bedrock:</b>				<b>Overburden/Bedrock:</b> Overburden	
<b>Water Type:</b>	FRESH			<b>Casing Material:</b> SULPHUR	
<b>--- Details ---</b>					
<b>Thickness:</b>	15 ft			<b>Original Depth:</b> 15 ft	
<b>Material Colour:</b>	BROWN			<b>Material:</b> TOPSOIL, CLAY	
<b>+</b>					
<b>Thickness:</b>	5 ft			<b>Original Depth:</b> 20 ft	
<b>Material Colour:</b>				<b>Material:</b> COARSE SAND, GRAVEL	

<a href="#">38</a>	1 of 1	SE/114.7	257.5	lot 10 con 7 ON	WWIS
<b>Well ID:</b>	2801115			<b>Lot:</b> 010	
<b>Concession:</b>	07			<b>Concession Name:</b> CON	
<b>County:</b>	HALTON			<b>Municipality:</b> HALTON HILLS TOWN (ESQUESING)	
<b>Easting Nad83:</b>	589528.4			<b>Northing Nad83:</b> 4828457	
<b>Zone:</b>	17			<b>Utm Reliability:</b> margin of error : 100 m - 300 m	
<b>Primary Water Use:</b>	Livestock			<b>Construction Date:</b> 05-FEB-59	
<b>Sec. Water Use:</b>				<b>Well Depth:</b> 97 ft	
<b>Pump Rate:</b>	12 GPM			<b>Static Water Level:</b> 30 ft	
<b>Flow Rate:</b>				<b>Clear/Cloudy:</b> CLEAR	
<b>Specific Capacity:</b>				<b>Final Well Status:</b> Water Supply	
<b>Construction Method:</b>	Cable Tool			<b>Flowing (y/n):</b> N	
<b>Elevation (m):</b>	262.34			<b>Elevation Reliability:</b>	
<b>Depth to Bedrock:</b>	46			<b>Overburden/Bedrock:</b> Bedrock	
<b>Water Type:</b>	FRESH			<b>Casing Material:</b> FRESH, MINERIAL	
<b>--- Details ---</b>					
<b>Thickness:</b>	30 ft			<b>Original Depth:</b> 30 ft	
<b>Material Colour:</b>				<b>Material:</b> PREV. DRILLED	
<b>+</b>					
<b>Thickness:</b>	16 ft			<b>Original Depth:</b> 46 ft	
<b>Material Colour:</b>	RED			<b>Material:</b> CLAY	

Map Key	Number of Records	Direction/ Distance (m)	Elevation (m)	Site	DB
+					
<b>Thickness:</b>	51 ft			<b>Original Depth:</b>	97 ft
<b>Material Colour:</b>	RED			<b>Material:</b>	SHALE
<a href="#">39</a>	1 of 1	SE/39.3	257.8	lot 9 con 8 ON	WWIS
<b>Well ID:</b>	7200063			<b>Lot:</b>	009
<b>Concession:</b>	08			<b>Concession Name:</b>	CON
<b>County:</b>	HALTON			<b>Municipality:</b>	HALTON HILLS TOWN (ESQUESING)
<b>Easting Nad83:</b>	589678			<b>Northing Nad83:</b>	4828525
<b>Zone:</b>	17			<b>Utm Reliability:</b>	margin of error : 30 m - 100 m
<b>Primary Water Use:</b>				<b>Construction Date:</b>	28-OCT-12
<b>Sec. Water Use:</b>				<b>Well Depth:</b>	
<b>Pump Rate:</b>				<b>Static Water Level:</b>	
<b>Flow Rate:</b>				<b>Clear/Cloudy:</b>	
<b>Specific Capacity:</b>				<b>Final Well Status:</b>	
<b>Construction Method:</b>				<b>Flowing (y/n):</b>	
<b>Elevation (m):</b>				<b>Elevation Reliability:</b>	
<b>Depth to Bedrock:</b>				<b>Overburden/Bedrock k:</b>	
<b>Water Type:</b>				<b>Casing Material:</b>	
<a href="#">40</a>	1 of 1	SE/45.0	257.8	lot 9 con 8 ON	WWIS
<b>Well ID:</b>	7200065			<b>Lot:</b>	009
<b>Concession:</b>	08			<b>Concession Name:</b>	CON
<b>County:</b>	HALTON			<b>Municipality:</b>	HALTON HILLS TOWN (ESQUESING)
<b>Easting Nad83:</b>	589687			<b>Northing Nad83:</b>	4828524
<b>Zone:</b>	17			<b>Utm Reliability:</b>	margin of error : 30 m - 100 m
<b>Primary Water Use:</b>				<b>Construction Date:</b>	12-NOV-12
<b>Sec. Water Use:</b>				<b>Well Depth:</b>	
<b>Pump Rate:</b>				<b>Static Water Level:</b>	
<b>Flow Rate:</b>				<b>Clear/Cloudy:</b>	
<b>Specific Capacity:</b>				<b>Final Well Status:</b>	
<b>Construction Method:</b>				<b>Flowing (y/n):</b>	
<b>Elevation (m):</b>				<b>Elevation Reliability:</b>	
<b>Depth to Bedrock:</b>				<b>Overburden/Bedrock k:</b>	
<b>Water Type:</b>				<b>Casing Material:</b>	
<a href="#">41</a>	1 of 1	SE/42.8	257.8	MUSTANG SPECIALTEAZ 9811 TRAFALGAR RD GEORGETOWN ON L7G 4S5	AUWR
<b>Facility Description:</b>	AUTOMOBILE PARTS & SUPPLIES-USED & REBUILT				

Map Key	Number of Records	Direction/ Distance (m)	Elevation (m)	Site	DB
<a href="#">42</a>	1 of 1	N/460.5	250.5	Main St W And Bronte St N Milton ON	EHS
<b>Order No.:</b>		20120504005			
<b>Report Date:</b>		5/9/2012			
<b>Report Type:</b>		Custom Report			
<b>Search Radius (km):</b>		0.25			
<b>Addit. Info Ordered:</b>		Fire Insur. Maps and/or Site Plans;			
<a href="#">43</a>	1 of 1	SE/70.1	253.0	lot 9 con 7 ON	WWIS
<b>Well ID:</b>		2801111			
<b>Concession:</b>		07			
<b>County:</b>		HALTON			
<b>Lot:</b>		009			
<b>Concession Name:</b>		CON			
<b>Municipality:</b>		HALTON HILLS TOWN (ESQUESING)			
<b>Easting Nad83:</b>		589817.4			
<b>Zone:</b>		17			
<b>Primary Water Use:</b>		Livestock			
<b>Sec. Water Use:</b>		Domestic			
<b>Pump Rate:</b>		3 GPM			
<b>Flow Rate:</b>					
<b>Specific Capacity:</b>					
<b>Construction Method:</b>		Boring			
<b>Elevation (m):</b>		260.19			
<b>Northing Nad83:</b>		4828230			
<b>Utm Reliability:</b>		margin of error : 100 m - 300 m			
<b>Construction Date:</b>		20-NOV-63			
<b>Well Depth:</b>		41 ft			
<b>Static Water Level:</b>		32 ft			
<b>Clear/Cloudy:</b>		CLEAR			
<b>Final Well Status:</b>		Water Supply			
<b>Flowing (y/n):</b>		N			
<b>Depth to Bedrock:</b>					
<b>Water Type:</b>		FRESH			
<b>Elevation Reliability:</b>					
<b>Overburden/Bedrock:</b>		Overburden			
<b>k:</b>					
<b>Casing Material:</b>		SULPHUR			
--- Details ---					
<b>Thickness:</b>		30 ft			
<b>Material Colour:</b>		BROWN			
+					
<b>Thickness:</b>		5 ft			
<b>Material Colour:</b>					
+					
<b>Thickness:</b>		6 ft			
<b>Material Colour:</b>					
<b>Original Depth:</b>		30 ft			
<b>Material:</b>		CLAY			
<b>Original Depth:</b>		35 ft			
<b>Material:</b>		MEDIUM SAND			
<b>Original Depth:</b>		41 ft			
<b>Material:</b>		COARSE SAND			
<a href="#">44</a>	1 of 1	SE/120.0	245.8	lot 9 con 8 ON	WWIS
<b>Well ID:</b>		2801224			
<b>Concession:</b>		08			
<b>County:</b>		HALTON			
<b>Lot:</b>		009			
<b>Concession Name:</b>		CON			
<b>Municipality:</b>		HALTON HILLS TOWN (ESQUESING)			
<b>Easting Nad83:</b>		590142.4			
<b>Zone:</b>		17			
<b>Primary Water Use:</b>		Domestic			
<b>Northing Nad83:</b>		4828173			
<b>Utm Reliability:</b>		margin of error : 100 m - 300 m			
<b>Construction Date:</b>		27-MAY-60			

Map Key	Number of Records	Direction/ Distance (m)	Elevation (m)	Site	DB
<b>Sec. Water Use:</b>				<b>Well Depth:</b>	62 ft
<b>Pump Rate:</b>	6 GPM			<b>Static Water Level:</b>	24 ft
<b>Flow Rate:</b>				<b>Clear/Cloudy:</b>	CLEAR
<b>Specific Capacity:</b>				<b>Final Well Status:</b>	Water Supply
<b>Construction Method:</b>	Cable Tool			<b>Flowing (y/n):</b>	N
<b>Elevation (m):</b>	253.42			<b>Elevation Reliability:</b>	
<b>Depth to Bedrock:</b>	41			<b>Overburden/Bedrock:</b>	Bedrock
<b>Water Type:</b>	FRESH			<b>Casing Material:</b>	FRESH, MINERAL
--- Details ---					
<b>Thickness:</b>	41 ft			<b>Original Depth:</b>	41 ft
<b>Material Colour:</b>	BROWN			<b>Material:</b>	CLAY
<b>+</b>					
<b>Thickness:</b>	21 ft			<b>Original Depth:</b>	62 ft
<b>Material Colour:</b>	RED			<b>Material:</b>	SHALE

<a href="#">45</a>	1 of 1	NNW/253.1	253.2	ON	WWIS
<b>Well ID:</b>	7199079			<b>Lot:</b>	
<b>Concession:</b>				<b>Concession Name:</b>	
<b>County:</b>	HALTON			<b>Municipality:</b>	HALTON HILLS TOWN (ESQUESING)
<b>Easting Nad83:</b>	588411			<b>Northing Nad83:</b>	4830100
<b>Zone:</b>	17			<b>Utm Reliability:</b>	margin of error : 30 m - 100 m
<b>Primary Water Use:</b>				<b>Construction Date:</b>	26-NOV-12
<b>Sec. Water Use:</b>				<b>Well Depth:</b>	
<b>Pump Rate:</b>				<b>Static Water Level:</b>	
<b>Flow Rate:</b>				<b>Clear/Cloudy:</b>	
<b>Specific Capacity:</b>				<b>Final Well Status:</b>	
<b>Construction Method:</b>				<b>Flowing (y/n):</b>	
<b>Elevation (m):</b>				<b>Elevation Reliability:</b>	
<b>Depth to Bedrock:</b>				<b>Overburden/Bedrock:</b>	
<b>Water Type:</b>				<b>Casing Material:</b>	

<a href="#">46</a>	1 of 1	NW/74.9	257.8	lot 13 con 7 ON	WWIS
<b>Well ID:</b>	2803133			<b>Lot:</b>	013
<b>Concession:</b>	07			<b>Concession Name:</b>	CON
<b>County:</b>	HALTON			<b>Municipality:</b>	HALTON HILLS TOWN (ESQUESING)
<b>Easting Nad83:</b>	588104.4			<b>Northing Nad83:</b>	4829943
<b>Zone:</b>	17			<b>Utm Reliability:</b>	margin of error : 30 m - 100 m
<b>Primary Water Use:</b>	Domestic			<b>Construction Date:</b>	08-JUL-69
<b>Sec. Water Use:</b>				<b>Well Depth:</b>	75 ft
<b>Pump Rate:</b>	25 GPM			<b>Static Water Level:</b>	14 ft
<b>Flow Rate:</b>				<b>Clear/Cloudy:</b>	CLEAR
<b>Specific Capacity:</b>				<b>Final Well Status:</b>	Water Supply

Map Key	Number of Records	Direction/ Distance (m)	Elevation (m)	Site	DB
<b>Construction Method:</b>	Cable Tool			<b>Flowing (y/n):</b>	N
<b>Elevation (m):</b>	259.59			<b>Elevation Reliability:</b>	
<b>Depth to Bedrock:</b>				<b>Overburden/Bedrock:</b>	Overburden
<b>Water Type:</b>	FRESH			<b>Casing Material:</b>	FRESH
<b>--- Details ---</b>					
<b>Thickness:</b>	22 ft			<b>Original Depth:</b>	22 ft
<b>Material Colour:</b>	BROWN			<b>Material:</b>	CLAY
+					
<b>Thickness:</b>	31 ft			<b>Original Depth:</b>	53 ft
<b>Material Colour:</b>	BROWN			<b>Material:</b>	SILT
+					
<b>Thickness:</b>	15 ft			<b>Original Depth:</b>	68 ft
<b>Material Colour:</b>	BLUE			<b>Material:</b>	CLAY
+					
<b>Thickness:</b>	7 ft			<b>Original Depth:</b>	75 ft
<b>Material Colour:</b>				<b>Material:</b>	GRAVEL
<a href="#">47</a>	1 of 1	SE/107.3	245.0	lot 8 con 7 ON	WWIS
<b>Well ID:</b>	2801110			<b>Lot:</b>	008
<b>Concession:</b>	07			<b>Concession Name:</b>	CON
<b>County:</b>	HALTON			<b>Municipality:</b>	HALTON HILLS TOWN (ESQUESING)
<b>Easting Nad83:</b>	590120.5			<b>Northing Nad83:</b>	4827873
<b>Zone:</b>	17			<b>Utm Reliability:</b>	margin of error : 100 m - 300 m
<b>Primary Water Use:</b>	Domestic			<b>Construction Date:</b>	29-JAN-63
<b>Sec. Water Use:</b>				<b>Well Depth:</b>	64 ft
<b>Pump Rate:</b>	10 GPM			<b>Static Water Level:</b>	42 ft
<b>Flow Rate:</b>				<b>Clear/Cloudy:</b>	CLEAR
<b>Specific Capacity:</b>				<b>Final Well Status:</b>	Water Supply
<b>Construction Method:</b>	Boring			<b>Flowing (y/n):</b>	N
<b>Elevation (m):</b>	248.85			<b>Elevation Reliability:</b>	
<b>Depth to Bedrock:</b>				<b>Overburden/Bedrock:</b>	Overburden
<b>Water Type:</b>	FRESH			<b>Casing Material:</b>	SULPHUR
<b>--- Details ---</b>					
<b>Thickness:</b>	3 ft			<b>Original Depth:</b>	3 ft
<b>Material Colour:</b>				<b>Material:</b>	TOPSOIL
+					
<b>Thickness:</b>	57 ft			<b>Original Depth:</b>	60 ft
<b>Material Colour:</b>				<b>Material:</b>	CLAY, STONES
+					
<b>Thickness:</b>	4 ft			<b>Original Depth:</b>	64 ft
<b>Material Colour:</b>				<b>Material:</b>	GRAVEL



Map Key	Number of Records	Direction/ Distance (m)	Elevation (m)	Site	DB
<a href="#">48</a>	1 of 1	NW/67.3	257.8	lot 13 con 7 ON	WWIS
<b>Well ID:</b>	2801117			<b>Lot:</b>	013
<b>Concession:</b>	07			<b>Concession Name:</b>	CON
<b>County:</b>	HALTON			<b>Municipality:</b>	HALTON HILLS TOWN (ESQUESING)
<b>Easting Nad83:</b>	588020.4			<b>Northing Nad83:</b>	4830038
<b>Zone:</b>	17			<b>Utm Reliability:</b>	margin of error : 100 m - 300 m
<b>Primary Water Use:</b>	Domestic			<b>Construction Date:</b>	07-MAY-63
<b>Sec. Water Use:</b>				<b>Well Depth:</b>	29 ft
<b>Pump Rate:</b>	1 GPM			<b>Static Water Level:</b>	15 ft
<b>Flow Rate:</b>				<b>Clear/Cloudy:</b>	CLEAR
<b>Specific Capacity:</b>				<b>Final Well Status:</b>	Water Supply
<b>Construction Method:</b>	Boring			<b>Flowing (y/n):</b>	N
<b>Elevation (m):</b>	256.95			<b>Elevation Reliability:</b>	
<b>Depth to Bedrock:</b>				<b>Overburden/Bedrock:</b>	Overburden
<b>Water Type:</b>	FRESH			<b>Casing Material:</b>	SULPHUR
<b>--- Details ---</b>					
<b>Thickness:</b>	10 ft			<b>Original Depth:</b>	10 ft
<b>Material Colour:</b>	BROWN			<b>Material:</b>	TOPSOIL, CLAY
<b>+</b>					
<b>Thickness:</b>	15 ft			<b>Original Depth:</b>	25 ft
<b>Material Colour:</b>	GREY			<b>Material:</b>	CLAY
<b>+</b>					
<b>Thickness:</b>	4 ft			<b>Original Depth:</b>	29 ft
<b>Material Colour:</b>	GREY			<b>Material:</b>	MEDIUM SAND, CLAY
<a href="#">49</a>	1 of 1	NW/8.6	257.8	lot 14 con 8 ON	WWIS
<b>Well ID:</b>	2809396			<b>Lot:</b>	014
<b>Concession:</b>	08			<b>Concession Name:</b>	CON
<b>County:</b>	HALTON			<b>Municipality:</b>	HALTON HILLS TOWN (ESQUESING)
<b>Easting Nad83:</b>	588029			<b>Northing Nad83:</b>	4830137
<b>Zone:</b>	17			<b>Utm Reliability:</b>	margin of error : 3 - 10 m
<b>Primary Water Use:</b>	Not Used			<b>Construction Date:</b>	24-MAR-00
<b>Sec. Water Use:</b>				<b>Well Depth:</b>	170 ft
<b>Pump Rate:</b>				<b>Static Water Level:</b>	
<b>Flow Rate:</b>				<b>Clear/Cloudy:</b>	
<b>Specific Capacity:</b>				<b>Final Well Status:</b>	Abandoned-Supply
<b>Construction Method:</b>	Other Method			<b>Flowing (y/n):</b>	
<b>Elevation (m):</b>	257.91			<b>Elevation Reliability:</b>	
<b>Depth to Bedrock:</b>	165			<b>Overburden/Bedrock:</b>	Bedrock
<b>Water Type:</b>				<b>Casing Material:</b>	
<b>--- Details ---</b>					

Map Key	Number of Records	Direction/ Distance (m)	Elevation (m)	Site	DB
<b>Thickness:</b>	17 ft			<b>Original Depth:</b>	17 ft
<b>Material Colour:</b>	BROWN			<b>Material:</b>	CLAY, SILT, DENSE
+					
<b>Thickness:</b>	21 ft			<b>Original Depth:</b>	38 ft
<b>Material Colour:</b>	BROWN			<b>Material:</b>	SAND, GRAVEL
+					
<b>Thickness:</b>	37 ft			<b>Original Depth:</b>	75 ft
<b>Material Colour:</b>	GREY			<b>Material:</b>	SILT, CLAY
+					
<b>Thickness:</b>	5 ft			<b>Original Depth:</b>	80 ft
<b>Material Colour:</b>	GREY			<b>Material:</b>	SAND
+					
<b>Thickness:</b>	10 ft			<b>Original Depth:</b>	90 ft
<b>Material Colour:</b>	GREY			<b>Material:</b>	CLAY, SILT, STONES
+					
<b>Thickness:</b>	47 ft			<b>Original Depth:</b>	137 ft
<b>Material Colour:</b>	BROWN			<b>Material:</b>	SAND, SILT, STONES
+					
<b>Thickness:</b>	28 ft			<b>Original Depth:</b>	165 ft
<b>Material Colour:</b>	GREY			<b>Material:</b>	FINE SAND, FINE GRAVEL
+					
<b>Thickness:</b>	5 ft			<b>Original Depth:</b>	170 ft
<b>Material Colour:</b>	RED			<b>Material:</b>	SHALE

<a href="#">50</a>	1 of 1	ESE/332.0	242.8	lot 8 con 8 ON	WWIS
<b>Well ID:</b>	2801221			<b>Lot:</b>	008
<b>Concession:</b>	08			<b>Concession Name:</b>	CON
<b>County:</b>	HALTON			<b>Municipality:</b>	HALTON HILLS TOWN (ESQUESING)
<b>Easting Nad83:</b>	590477.5			<b>Northing Nad83:</b>	4828137
<b>Zone:</b>	17			<b>Utm Reliability:</b>	margin of error : 100 m - 300 m
<b>Primary Water Use:</b>	Domestic			<b>Construction Date:</b>	28-FEB-63
<b>Sec. Water Use:</b>				<b>Well Depth:</b>	33 ft
<b>Pump Rate:</b>	5 GPM			<b>Static Water Level:</b>	10 ft
<b>Flow Rate:</b>				<b>Clear/Cloudy:</b>	CLEAR
<b>Specific Capacity:</b>				<b>Final Well Status:</b>	Water Supply
<b>Construction Method:</b>	Boring			<b>Flowing (y/n):</b>	N
<b>Elevation (m):</b>	248.24			<b>Elevation Reliability:</b>	
<b>Depth to Bedrock:</b>				<b>Overburden/Bedrock:</b>	Overburden
<b>Water Type:</b>	FRESH			<b>k:</b>	
				<b>Casing Material:</b>	SULPHUR
--- Details ---					
<b>Thickness:</b>	29 ft			<b>Original Depth:</b>	29 ft
<b>Material Colour:</b>				<b>Material:</b>	CLAY
+					
<b>Thickness:</b>	4 ft			<b>Original Depth:</b>	33 ft

Map Key	Number of Records	Direction/ Distance (m)	Elevation (m)	Site	DB
<b>Material Colour:</b>				<b>Material:</b>	GRAVEL
<a href="#">51</a>	1 of 1	SE/290.7	242.8	lot 8 con 8 ON	WWIS
<b>Well ID:</b>	2807164			<b>Lot:</b>	008
<b>Concession:</b>	08			<b>Concession Name:</b>	CON
<b>County:</b>	HALTON			<b>Municipality:</b>	HALTON HILLS TOWN (ESQUESING)
<b>Easting Nad83:</b>	590472			<b>Northing Nad83:</b>	4828084
<b>Zone:</b>	17			<b>Utm Reliability:</b>	margin of error : 10 - 30 m
<b>Primary Water Use:</b>	Domestic			<b>Construction Date:</b>	29-AUG-88
<b>Sec. Water Use:</b>				<b>Well Depth:</b>	33 ft
<b>Pump Rate:</b>	4 GPM			<b>Static Water Level:</b>	20 ft
<b>Flow Rate:</b>				<b>Clear/Cloudy:</b>	CLEAR
<b>Specific Capacity:</b>				<b>Final Well Status:</b>	Water Supply
<b>Construction Method:</b>	Cable Tool			<b>Flowing (y/n):</b>	N
<b>Elevation (m):</b>	247.13			<b>Elevation Reliability:</b>	
<b>Depth to Bedrock:</b>				<b>Overburden/Bedrock:</b>	Overburden
<b>Water Type:</b>	FRESH			<b>Casing Material:</b>	FRESH, Not stated
--- Details ---					
<b>Thickness:</b>	10 ft			<b>Original Depth:</b>	10 ft
<b>Material Colour:</b>	BROWN			<b>Material:</b>	SAND
+					
<b>Thickness:</b>	7 ft			<b>Original Depth:</b>	17 ft
<b>Material Colour:</b>	BROWN			<b>Material:</b>	SAND, CLAY
+					
<b>Thickness:</b>	4 ft			<b>Original Depth:</b>	21 ft
<b>Material Colour:</b>	RED			<b>Material:</b>	CLAY, GRAVEL
+					
<b>Thickness:</b>	7 ft			<b>Original Depth:</b>	28 ft
<b>Material Colour:</b>	BROWN			<b>Material:</b>	SAND, COARSE GRAVEL, DRY
+					
<b>Thickness:</b>	2 ft			<b>Original Depth:</b>	30 ft
<b>Material Colour:</b>	BROWN			<b>Material:</b>	COARSE SAND, WATER-BEARING
+					
<b>Thickness:</b>	3 ft			<b>Original Depth:</b>	33 ft
<b>Material Colour:</b>	BROWN			<b>Material:</b>	SAND, FINE GRAVEL
<a href="#">52</a>	1 of 1	NW/171.8	257.8	GEORGETOWN ON	WWIS
<b>Well ID:</b>	7148823			<b>Lot:</b>	
<b>Concession:</b>				<b>Concession Name:</b>	
<b>County:</b>	HALTON			<b>Municipality:</b>	HALTON HILLS TOWN (ESQUESING)
<b>Easting Nad83:</b>	588108			<b>Northing Nad83:</b>	4830289
<b>Zone:</b>	17			<b>Utm Reliability:</b>	margin of error : 30 m - 100 m
<b>Primary Water Use:</b>	Test Hole			<b>Construction Date:</b>	03-APR-09

Map Key	Number of Records	Direction/ Distance (m)	Elevation (m)	Site	DB
<b>Sec. Water Use:</b>				<b>Well Depth:</b>	51.2 ft
<b>Pump Rate:</b>				<b>Static Water Level:</b>	
<b>Flow Rate:</b>				<b>Clear/Cloudy:</b>	
<b>Specific Capacity:</b>				<b>Final Well Status:</b>	Test Hole
<b>Construction Method:</b>	Diamond			<b>Flowing (y/n):</b>	
<b>Elevation (m):</b>	258.62			<b>Elevation Reliability:</b>	
<b>Depth to Bedrock:</b>				<b>Overburden/Bedrock:</b>	
<b>Water Type:</b>	Untested			<b>Casing Material:</b>	
<b>--- Details ---</b>					
<b>Thickness:</b>	.5 ft			<b>Original Depth:</b>	.5 ft
<b>Material Colour:</b>	BROWN			<b>Material:</b>	TOPSOIL, SILT, LOOSE
<b>+</b>					
<b>Thickness:</b>	3.5 ft			<b>Original Depth:</b>	4 ft
<b>Material Colour:</b>	GREY			<b>Material:</b>	SILT, CLAY, DENSE
<b>+</b>					
<b>Thickness:</b>	10 ft			<b>Original Depth:</b>	14 ft
<b>Material Colour:</b>	GREY			<b>Material:</b>	SILT, SAND, CLAY
<b>+</b>					
<b>Thickness:</b>	9 ft			<b>Original Depth:</b>	23 ft
<b>Material Colour:</b>	GREY			<b>Material:</b>	SAND, SILT, STONES
<b>+</b>					
<b>Thickness:</b>	17 ft			<b>Original Depth:</b>	40 ft
<b>Material Colour:</b>	GREY			<b>Material:</b>	SILT, STONES, SAND
<b>+</b>					
<b>Thickness:</b>	4 ft			<b>Original Depth:</b>	44 ft
<b>Material Colour:</b>	BROWN			<b>Material:</b>	SAND, GRAVEL, DENSE
<b>+</b>					
<b>Thickness:</b>	4 ft			<b>Original Depth:</b>	48 ft
<b>Material Colour:</b>	BROWN			<b>Material:</b>	SILT, SAND, GRAVEL
<b>+</b>					
<b>Thickness:</b>	3.2 ft			<b>Original Depth:</b>	51.2 ft
<b>Material Colour:</b>	RED			<b>Material:</b>	SHALE, DENSE, HARD

[53](#)

1 of 1

SSE/323.4

244.3

lot 8 con 7  
ON

WWIS

**Well ID:** 2801109  
**Concession:** 07  
**County:** HALTON  
**Easting Nad83:** 590054.5  
**Zone:** 17  
**Primary Water Use:** Livestock  
**Sec. Water Use:**  
**Pump Rate:** 3 GPM  
**Flow Rate:**  
**Specific Capacity:**  
**Construction** Boring

**Lot:** 008  
**Concession Name:** CON  
**Municipality:** HALTON HILLS TOWN (ESQUESING)  
**Northing Nad83:** 4827633  
**Utm Reliability:** margin of error : 100 m - 300 m  
**Construction Date:** 22-JAN-63  
**Well Depth:** 14 ft  
**Static Water Level:** 7 ft  
**Clear/Cloudy:** CLEAR  
**Final Well Status:** Water Supply  
**Flowing (y/n):** N

Map Key	Number of Records	Direction/ Distance (m)	Elevation (m)	Site	DB
<b>Method:</b>					
<b>Elevation (m):</b>	252.12			<b>Elevation</b>	
<b>Depth to Bedrock:</b>				<b>Reliability:</b>	
<b>Water Type:</b>	FRESH			<b>Overburden/Bedrock:</b>	Overburden
<b>--- Details ---</b>					
<b>Thickness:</b>	2 ft			<b>Original Depth:</b>	2 ft
<b>Material Colour:</b>				<b>Material:</b>	TOPSOIL
+					
<b>Thickness:</b>	8 ft			<b>Original Depth:</b>	10 ft
<b>Material Colour:</b>	BROWN			<b>Material:</b>	CLAY
+					
<b>Thickness:</b>	4 ft			<b>Original Depth:</b>	14 ft
<b>Material Colour:</b>				<b>Material:</b>	GRAVEL
<a href="#">54</a>	1 of 2	NW/174.6	257.8	lot 14 con 8 GEORGETOWN ON	WWIS
<b>Well ID:</b>	7123207			<b>Lot:</b>	014
<b>Concession:</b>	08			<b>Concession Name:</b>	
<b>County:</b>	HALTON			<b>Municipality:</b>	HALTON HILLS TOWN (ESQUESING)
<b>Easting Nad83:</b>	588100			<b>Northing Nad83:</b>	4830301
<b>Zone:</b>	17			<b>Utm Reliability:</b>	margin of error : 10 - 30 m
<b>Primary Water Use:</b>	Municipal			<b>Construction Date:</b>	4/23/2009
<b>Sec. Water Use:</b>	Test Hole			<b>Well Depth:</b>	160
<b>Pump Rate:</b>				<b>Static Water Level:</b>	
<b>Flow Rate:</b>				<b>Clear/Cloudy:</b>	
<b>Specific Capacity:</b>				<b>Final Well Status:</b>	Test Hole
<b>Construction Method:</b>	Rotary (Reverse)			<b>Flowing (y/n):</b>	
<b>Elevation (m):</b>				<b>Elevation</b>	
<b>Depth to Bedrock:</b>				<b>Reliability:</b>	
<b>Water Type:</b>				<b>Overburden/Bedrock:</b>	
<b>--- Details ---</b>					
<b>Thickness:</b>	132			<b>Original Depth:</b>	132
<b>Material Colour:</b>	GREY			<b>Material:</b>	SAND, STONES, LAYERED
+					
<b>Thickness:</b>	11			<b>Original Depth:</b>	143
<b>Material Colour:</b>	GREY			<b>Material:</b>	SILT, STONES, MEDIUM-GRAINED
+					
<b>Thickness:</b>	6.5			<b>Original Depth:</b>	149.5
<b>Material Colour:</b>	RED			<b>Material:</b>	CLAY, TILL, MEDIUM-GRAINED
+					
<b>Thickness:</b>	10.5			<b>Original Depth:</b>	160
<b>Material Colour:</b>	RED			<b>Material:</b>	SHALE



Map Key	Number of Records	Direction/ Distance (m)	Elevation (m)	Site	DB
<a href="#">54</a>	2 of 2	NW/174.6	257.8	lot 14 con 8 GEORGETOWN ON	WWIS
<b>Well ID:</b>	7123341			<b>Lot:</b>	014
<b>Concession:</b>	08			<b>Concession Name:</b>	CON
<b>County:</b>	HALTON			<b>Municipality:</b>	HALTON HILLS TOWN (ESQUESING)
<b>Easting Nad83:</b>	588100			<b>Northing Nad83:</b>	4830301
<b>Zone:</b>	17			<b>Utm Reliability:</b>	margin of error : 30 m - 100 m
<b>Primary Water Use:</b>	Municipal			<b>Construction Date:</b>	23-APR-09
<b>Sec. Water Use:</b>	Test Hole			<b>Well Depth:</b>	160 ft
<b>Pump Rate:</b>	10 GPM			<b>Static Water Level:</b>	3 ft
<b>Flow Rate:</b>				<b>Clear/Cloudy:</b>	CLEAR
<b>Specific Capacity:</b>				<b>Final Well Status:</b>	Test Hole
<b>Construction Method:</b>	Rotary (Convent.)			<b>Flowing (y/n):</b>	
<b>Elevation (m):</b>	258.49			<b>Elevation Reliability:</b>	
<b>Depth to Bedrock:</b>				<b>Overburden/Bedrock:</b>	
<b>Water Type:</b>	FRESH			<b>Casing Material:</b>	FRESH
<b>--- Details ---</b>					
<b>Thickness:</b>	1 ft			<b>Original Depth:</b>	1 ft
<b>Material Colour:</b>	BLACK			<b>Material:</b>	TOPSOIL
<b>+</b>					
<b>Thickness:</b>	8 ft			<b>Original Depth:</b>	9 ft
<b>Material Colour:</b>	BROWN			<b>Material:</b>	CLAY, TILL
<b>+</b>					
<b>Thickness:</b>	4 ft			<b>Original Depth:</b>	13 ft
<b>Material Colour:</b>	GREY			<b>Material:</b>	CLAY, TILL
<b>+</b>					
<b>Thickness:</b>	1 ft			<b>Original Depth:</b>	14 ft
<b>Material Colour:</b>	BROWN			<b>Material:</b>	GRAVEL, STONES, MEDIUM- GRAINED
<b>+</b>					
<b>Thickness:</b>	3 ft			<b>Original Depth:</b>	17 ft
<b>Material Colour:</b>	GREY			<b>Material:</b>	CLAY, TILL
<b>+</b>					
<b>Thickness:</b>	3 ft			<b>Original Depth:</b>	20 ft
<b>Material Colour:</b>	BROWN			<b>Material:</b>	SAND, , FINE-GRAINED
<b>+</b>					
<b>Thickness:</b>	58 ft			<b>Original Depth:</b>	78 ft
<b>Material Colour:</b>	GREY			<b>Material:</b>	CLAY, TILL
<b>+</b>					
<b>Thickness:</b>	2 ft			<b>Original Depth:</b>	80 ft
<b>Material Colour:</b>	GREY			<b>Material:</b>	CLAY, TILL, LOOSE
<b>+</b>					
<b>Thickness:</b>	28 ft			<b>Original Depth:</b>	108 ft
<b>Material Colour:</b>	GREY			<b>Material:</b>	CLAY, TILL
<b>+</b>					
<b>Thickness:</b>	24 ft			<b>Original Depth:</b>	132 ft

Map Key	Number of Records	Direction/ Distance (m)	Elevation (m)	Site	DB
<b>Material Colour:</b>	GREY			<b>Material:</b>	SAND, STONES, LAYERED
<b>+</b>					
<b>Thickness:</b>	11 ft			<b>Original Depth:</b>	143 ft
<b>Material Colour:</b>	GREY			<b>Material:</b>	SILT, STONES, MEDIUM-GRAINED
<b>+</b>					
<b>Thickness:</b>	6.5 ft			<b>Original Depth:</b>	149.5 ft
<b>Material Colour:</b>	RED			<b>Material:</b>	CLAY, TILL, MEDIUM-GRAINED
<b>+</b>					
<b>Thickness:</b>	10.5 ft			<b>Original Depth:</b>	160 ft
<b>Material Colour:</b>	RED			<b>Material:</b>	SHALE

<u>55</u>	1 of 1	SE/105.3	242.8	lot 8 con 8 ON	WWIS
<b>Well ID:</b>	2801220			<b>Lot:</b>	008
<b>Concession:</b>	08			<b>Concession Name:</b>	CON
<b>County:</b>	HALTON			<b>Municipality:</b>	HALTON HILLS TOWN (ESQUESING)
<b>Easting Nad83:</b>	590416.5			<b>Northing Nad83:</b>	4827877
<b>Zone:</b>	17			<b>Utm Reliability:</b>	margin of error : 100 m - 300 m
<b>Primary Water Use:</b>	Domestic			<b>Construction Date:</b>	08-MAY-61
<b>Sec. Water Use:</b>				<b>Well Depth:</b>	28 ft
<b>Pump Rate:</b>	2 GPM			<b>Static Water Level:</b>	15 ft
<b>Flow Rate:</b>				<b>Clear/Cloudy:</b>	CLEAR
<b>Specific Capacity:</b>				<b>Final Well Status:</b>	Water Supply
<b>Construction Method:</b>	Boring			<b>Flowing (y/n):</b>	N
<b>Elevation (m):</b>	242.22			<b>Elevation Reliability:</b>	
<b>Depth to Bedrock:</b>				<b>Overburden/Bedrock:</b>	Overburden
<b>Water Type:</b>	FRESH			<b>Casing Material:</b>	SULPHUR
<b>--- Details ---</b>					
<b>Thickness:</b>	26 ft			<b>Original Depth:</b>	26 ft
<b>Material Colour:</b>	BROWN			<b>Material:</b>	TOPSOIL, CLAY, GRAVEL
<b>+</b>					
<b>Thickness:</b>	2 ft			<b>Original Depth:</b>	28 ft
<b>Material Colour:</b>				<b>Material:</b>	GRAVEL

<u>56</u>	1 of 1	NW/139.9	257.8	lot 14 con 8 ON	WWIS
<b>Well ID:</b>	2804461			<b>Lot:</b>	014
<b>Concession:</b>	08			<b>Concession Name:</b>	CON
<b>County:</b>	HALTON			<b>Municipality:</b>	HALTON HILLS TOWN (ESQUESING)
<b>Easting Nad83:</b>	587957.4			<b>Northing Nad83:</b>	4830395
<b>Zone:</b>	17			<b>Utm Reliability:</b>	margin of error : 30 m - 100 m
<b>Primary Water Use:</b>	Domestic			<b>Construction Date:</b>	04-SEP-73
<b>Sec. Water Use:</b>				<b>Well Depth:</b>	25 ft
<b>Pump Rate:</b>	8 GPM			<b>Static Water Level:</b>	10 ft
<b>Flow Rate:</b>				<b>Clear/Cloudy:</b>	CLEAR

Map Key	Number of Records	Direction/ Distance (m)	Elevation (m)	Site	DB
<b>Specific Capacity: Construction Method: Elevation (m):</b>	Boring  257.94			<b>Final Well Status: Flowing (y/n):</b>  <b>Elevation Reliability: Overburden/Bedrock: k: Casing Material:</b>	Water Supply N  Overburden SULPHUR
<b>Depth to Bedrock:</b>					
<b>Water Type:</b>	FRESH				
<b>--- Details ---</b>					
<b>Thickness:</b>	1 ft			<b>Original Depth:</b>	1 ft
<b>Material Colour:</b>	BROWN			<b>Material:</b>	TOPSOIL
<b>+</b>					
<b>Thickness:</b>	10 ft			<b>Original Depth:</b>	11 ft
<b>Material Colour:</b>	BROWN			<b>Material:</b>	CLAY
<b>+</b>					
<b>Thickness:</b>	5 ft			<b>Original Depth:</b>	16 ft
<b>Material Colour:</b>	GREY			<b>Material:</b>	CLAY
<b>+</b>					
<b>Thickness:</b>	9 ft			<b>Original Depth:</b>	25 ft
<b>Material Colour:</b>	GREY			<b>Material:</b>	MEDIUM SAND

<a href="#">57</a>	1 of 1	NW/151.6	257.8	<b>GEORGETOWN ON</b>	<a href="#">WWIS</a>
<b>Well ID:</b>	7148825			<b>Lot:</b>	
<b>Concession:</b>				<b>Concession Name:</b>	
<b>County:</b>	HALTON			<b>Municipality:</b>	HALTON HILLS TOWN (ESQUESING)
<b>Easting Nad83:</b>	587966			<b>Northing Nad83:</b>	4830403
<b>Zone:</b>	17			<b>Utm Reliability:</b>	margin of error : 30 m - 100 m
<b>Primary Water Use:</b>	Test Hole			<b>Construction Date:</b>	18-MAR-10
<b>Sec. Water Use:</b>				<b>Well Depth:</b>	56.2 m
<b>Pump Rate:</b>				<b>Static Water Level:</b>	
<b>Flow Rate:</b>				<b>Clear/Cloudy:</b>	
<b>Specific Capacity: Construction Method: Elevation (m):</b>	Diamond  257.85			<b>Final Well Status: Flowing (y/n):</b>	Monitoring and Test Hole
<b>Depth to Bedrock:</b>				<b>Elevation Reliability: Overburden/Bedrock: k: Casing Material:</b>	
<b>Water Type:</b>					
<b>--- Details ---</b>					
<b>Thickness:</b>	1 m			<b>Original Depth:</b>	1 m
<b>Material Colour:</b>	BROWN			<b>Material:</b>	TOPSOIL, SAND, SOFT
<b>+</b>					
<b>Thickness:</b>	29 m			<b>Original Depth:</b>	30 m
<b>Material Colour:</b>	BROWN			<b>Material:</b>	SILT, SAND, CLAY
<b>+</b>					
<b>Thickness:</b>	17 m			<b>Original Depth:</b>	47 m
<b>Material Colour:</b>	BROWN			<b>Material:</b>	SAND, SILT, LOOSE

Map Key	Number of Records	Direction/ Distance (m)	Elevation (m)	Site	DB
+					
<b>Thickness:</b>	6 m			<b>Original Depth:</b>	53 m
<b>Material Colour:</b>	RED			<b>Material:</b>	SILT, SHALE, GRAVEL
+					
<b>Thickness:</b>	3.2 m			<b>Original Depth:</b>	56.2 m
<b>Material Colour:</b>	RED			<b>Material:</b>	SHALE, , HARD
<a href="#">58</a>	1 of 1	NW/113.0	258.9	<b>FERRARO &amp; SON GENERAL CONTRACTING INC. 10666 TRAFALGAR ROAD TOWN OF HALTON HILLS ON</b>	<b>GEN</b>
<b>Generator #:</b>	ON2123200				
<b>Approval Yrs:</b>	96,97,98,99,00,01				
<b>SIC Code:</b>	4219				
<b>SIC Description:</b>	OTHER SITE WORK				
--- Details ---					
<b>Waste Code:</b>	251				
<b>Waste Description:</b>	OIL SKIMMINGS & SLUDGES				
+					
<b>Waste Code:</b>	252				
<b>Waste Description:</b>	WASTE OILS & LUBRICANTS				
<a href="#">59</a>	1 of 1	NW/81.1	257.8	<b>RAVELINO CONSTRUCTION LTD. 10641 Trafalgar Georgetown ON</b>	<b>EASR</b>
<b>CofA Number:</b>	R-004-8485794634				
<b>Date:</b>	2/12/15				
<b>Status:</b>	Registered				
<b>Project Type:</b>	Waste Management System				
<a href="#">60</a>	1 of 1	SE/72.4	242.8	<b>lot 8 con 8 ON</b>	<b>WWIS</b>
<b>Well ID:</b>	2801222			<b>Lot:</b>	008
<b>Concession:</b>	08			<b>Concession Name:</b>	CON
<b>County:</b>	HALTON			<b>Municipality:</b>	HALTON HILLS TOWN (ESQUESING)
<b>Easting Nad83:</b>	590525.5			<b>Northing Nad83:</b>	4827721
<b>Zone:</b>	17			<b>Utm Reliability:</b>	margin of error : 100 m - 300 m
<b>Primary Water Use:</b>	Industrial			<b>Construction Date:</b>	12-NOV-64
<b>Sec. Water Use:</b>	Domestic			<b>Well Depth:</b>	30 ft
<b>Pump Rate:</b>	50 GPM			<b>Static Water Level:</b>	22 ft
<b>Flow Rate:</b>				<b>Clear/Cloudy:</b>	CLEAR
<b>Specific Capacity:</b>				<b>Final Well Status:</b>	Water Supply
<b>Construction Method:</b>	Boring			<b>Flowing (y/n):</b>	N
<b>Elevation (m):</b>	241.76			<b>Elevation Reliability:</b>	
<b>Depth to Bedrock:</b>				<b>Overburden/Bedrock:</b>	Overburden
<b>Water Type:</b>	FRESH			<b>Casing Material:</b>	SULPHUR

Map Key	Number of Records	Direction/ Distance (m)	Elevation (m)	Site	DB
<b>--- Details ---</b>					
<b>Thickness:</b>	25 ft			<b>Original Depth:</b>	25 ft
<b>Material Colour:</b>	BROWN			<b>Material:</b>	TOPSOIL, CLAY, MEDIUM SAND
+					
<b>Thickness:</b>	5 ft			<b>Original Depth:</b>	30 ft
<b>Material Colour:</b>				<b>Material:</b>	GRAVEL
<a href="#">61</a>	1 of 1	NW/238.4	257.8	lot 14 con 7 ON	WWIS
<b>Well ID:</b>	2802752			<b>Lot:</b>	014
<b>Concession:</b>	07			<b>Concession Name:</b>	CON
<b>County:</b>	HALTON			<b>Municipality:</b>	HALTON HILLS TOWN (ESQUESING)
<b>Easting Nad83:</b>	587644.4			<b>Northing Nad83:</b>	4830173
<b>Zone:</b>	17			<b>Utm Reliability:</b>	margin of error : 100 m - 300 m
<b>Primary Water Use:</b>	Commerical			<b>Construction Date:</b>	22-OCT-68
<b>Sec. Water Use:</b>				<b>Well Depth:</b>	35 ft
<b>Pump Rate:</b>	4 GPM			<b>Static Water Level:</b>	23 ft
<b>Flow Rate:</b>				<b>Clear/Cloudy:</b>	CLEAR
<b>Specific Capacity:</b>				<b>Final Well Status:</b>	Water Supply
<b>Construction Method:</b>	Boring			<b>Flowing (y/n):</b>	N
<b>Elevation (m):</b>	261.73			<b>Elevation Reliability:</b>	
<b>Depth to Bedrock:</b>				<b>Overburden/Bedrock:</b>	Overburden
<b>Water Type:</b>	FRESH			<b>Casing Material:</b>	SULPHUR
<b>--- Details ---</b>					
<b>Thickness:</b>	12 ft			<b>Original Depth:</b>	12 ft
<b>Material Colour:</b>	BROWN			<b>Material:</b>	TOPSOIL, MEDIUM SAND
+					
<b>Thickness:</b>	11 ft			<b>Original Depth:</b>	23 ft
<b>Material Colour:</b>	BROWN			<b>Material:</b>	MEDIUM SAND
+					
<b>Thickness:</b>	12 ft			<b>Original Depth:</b>	35 ft
<b>Material Colour:</b>	BROWN			<b>Material:</b>	COARSE SAND, CLAY
<a href="#">62</a>	1 of 1	NW/83.0	258.4	lot 14 con 7 ON	WWIS
<b>Well ID:</b>	2803733			<b>Lot:</b>	014
<b>Concession:</b>	07			<b>Concession Name:</b>	CON
<b>County:</b>	HALTON			<b>Municipality:</b>	HALTON HILLS TOWN (ESQUESING)
<b>Easting Nad83:</b>	587744.4			<b>Northing Nad83:</b>	4830293
<b>Zone:</b>	17			<b>Utm Reliability:</b>	margin of error : 30 m - 100 m
<b>Primary Water Use:</b>	Domestic			<b>Construction Date:</b>	18-JUN-71
<b>Sec. Water Use:</b>				<b>Well Depth:</b>	31 ft
<b>Pump Rate:</b>				<b>Static Water Level:</b>	17 ft
<b>Flow Rate:</b>				<b>Clear/Cloudy:</b>	CLEAR
<b>Specific Capacity:</b>				<b>Final Well Status:</b>	Water Supply



Map Key	Number of Records	Direction/ Distance (m)	Elevation (m)	Site	DB
<b>Construction Method:</b>	Boring			<b>Flowing (y/n):</b>	N
<b>Elevation (m):</b>	260.01			<b>Elevation Reliability:</b>	
<b>Depth to Bedrock:</b>				<b>Overburden/Bedrock:</b>	Overburden
<b>Water Type:</b>	FRESH			<b>Casing Material:</b>	SALTY, SULPHUR
--- Details ---					
<b>Thickness:</b>	13 ft			<b>Original Depth:</b>	13 ft
<b>Material Colour:</b>	BROWN			<b>Material:</b>	CLAY
+					
<b>Thickness:</b>	18 ft			<b>Original Depth:</b>	31 ft
<b>Material Colour:</b>	BROWN			<b>Material:</b>	MEDIUM SAND
<a href="#">63</a>	1 of 1	NW/60.0	257.9	lot 14 con 7 ON	WWIS
<b>Well ID:</b>	2807105			<b>Lot:</b>	014
<b>Concession:</b>	07			<b>Concession Name:</b>	CON
<b>County:</b>	HALTON			<b>Municipality:</b>	HALTON HILLS TOWN (ESQUESING)
<b>Easting Nad83:</b>	587745.9			<b>Northing Nad83:</b>	4830324
<b>Zone:</b>	17			<b>Utm Reliability:</b>	margin of error : 10 - 30 m
<b>Primary Water Use:</b>	Commerical			<b>Construction Date:</b>	20-OCT-88
<b>Sec. Water Use:</b>				<b>Well Depth:</b>	33 ft
<b>Pump Rate:</b>	3 GPM			<b>Static Water Level:</b>	24 ft
<b>Flow Rate:</b>				<b>Clear/Cloudy:</b>	CLEAR
<b>Specific Capacity:</b>				<b>Final Well Status:</b>	Water Supply
<b>Construction Method:</b>	Boring			<b>Flowing (y/n):</b>	N
<b>Elevation (m):</b>	260.28			<b>Elevation Reliability:</b>	
<b>Depth to Bedrock:</b>				<b>Overburden/Bedrock:</b>	Overburden
<b>Water Type:</b>	FRESH			<b>Casing Material:</b>	SALTY, SULPHUR
--- Details ---					
<b>Thickness:</b>	1 ft			<b>Original Depth:</b>	1 ft
<b>Material Colour:</b>	BROWN			<b>Material:</b>	TOPSOIL, SOFT
+					
<b>Thickness:</b>	7 ft			<b>Original Depth:</b>	8 ft
<b>Material Colour:</b>	BROWN			<b>Material:</b>	CLAY, FINE SAND
+					
<b>Thickness:</b>	16 ft			<b>Original Depth:</b>	24 ft
<b>Material Colour:</b>	RED			<b>Material:</b>	CLAY, STONES, FINE SAND
+					
<b>Thickness:</b>	9 ft			<b>Original Depth:</b>	33 ft
<b>Material Colour:</b>	BROWN			<b>Material:</b>	SAND, LOOSE
<a href="#">64</a>	1 of 1	NW/90.2	257.8	lot 14 con 7 ON	WWIS

Map Key	Number of Records	Direction/ Distance (m)	Elevation (m)	Site	DB
<b>Well ID:</b>	2806139			<b>Lot:</b>	014
<b>Concession:</b>	07			<b>Concession Name:</b>	CON
<b>County:</b>	HALTON			<b>Municipality:</b>	HALTON HILLS TOWN (ESQUESING)
<b>Easting Nad83:</b>	587694.4			<b>Northing Nad83:</b>	4830333
<b>Zone:</b>	17			<b>Utm Reliability:</b>	margin of error : 30 m - 100 m
<b>Primary Water Use:</b>	Livestock			<b>Construction Date:</b>	27-OCT-75
<b>Sec. Water Use:</b>				<b>Well Depth:</b>	47 ft
<b>Pump Rate:</b>	5 GPM			<b>Static Water Level:</b>	35 ft
<b>Flow Rate:</b>				<b>Clear/Cloudy:</b>	CLEAR
<b>Specific Capacity:</b>				<b>Final Well Status:</b>	Water Supply
<b>Construction Method:</b>	Boring			<b>Flowing (y/n):</b>	N
<b>Elevation (m):</b>	261.34			<b>Elevation Reliability:</b>	
<b>Depth to Bedrock:</b>				<b>Overburden/Bedrock:</b>	Overburden
<b>Water Type:</b>	FRESH			<b>Casing Material:</b>	SALTY, SULPHUR
<b>--- Details ---</b>					
<b>Thickness:</b>	1 ft			<b>Original Depth:</b>	1 ft
<b>Material Colour:</b>	BROWN			<b>Material:</b>	TOPSOIL
+					
<b>Thickness:</b>	11 ft			<b>Original Depth:</b>	12 ft
<b>Material Colour:</b>	BROWN			<b>Material:</b>	CLAY
+					
<b>Thickness:</b>	4 ft			<b>Original Depth:</b>	16 ft
<b>Material Colour:</b>	GREY			<b>Material:</b>	CLAY, HARD
+					
<b>Thickness:</b>	2 ft			<b>Original Depth:</b>	18 ft
<b>Material Colour:</b>	BROWN			<b>Material:</b>	SAND, WATER-BEARING
+					
<b>Thickness:</b>	6 ft			<b>Original Depth:</b>	24 ft
<b>Material Colour:</b>	GREY			<b>Material:</b>	CLAY, SAND
+					
<b>Thickness:</b>	21 ft			<b>Original Depth:</b>	45 ft
<b>Material Colour:</b>	BROWN			<b>Material:</b>	CLAY, SAND
+					
<b>Thickness:</b>	2 ft			<b>Original Depth:</b>	47 ft
<b>Material Colour:</b>	BROWN			<b>Material:</b>	MUCK, SAND

[65](#)

1 of 1

SE/75.4

242.8

lot 8 con 8  
ON

WWIS

**Well ID:** 2804690  
**Concession:** 08  
**County:** HALTON

**Easting Nad83:** 590592.5  
**Zone:** 17  
**Primary Water Use:** Domestic  
**Sec. Water Use:**  
**Pump Rate:** 14 GPM

**Lot:** 008  
**Concession Name:** CON  
**Municipality:** HALTON HILLS TOWN  
(ESQUESING)  
**Northing Nad83:** 4827658  
**Utm Reliability:** margin of error : 30 m - 100 m  
**Construction Date:** 12-DEC-74  
**Well Depth:** 33 ft  
**Static Water Level:** 14 ft

Map Key	Number of Records	Direction/ Distance (m)	Elevation (m)	Site	DB
<b>Flow Rate:</b>				<b>Clear/Cloudy:</b>	CLEAR
<b>Specific Capacity:</b>				<b>Final Well Status:</b>	Water Supply
<b>Construction Method:</b>	Boring			<b>Flowing (y/n):</b>	N
<b>Elevation (m):</b>	240.39			<b>Elevation Reliability:</b>	
<b>Depth to Bedrock:</b>				<b>Overburden/Bedrock:</b>	Overburden
<b>Water Type:</b>	FRESH			<b>Casing Material:</b>	SALTY, SULPHUR
<b>--- Details ---</b>					
<b>Thickness:</b>	2 ft			<b>Original Depth:</b>	2 ft
<b>Material Colour:</b>	BROWN			<b>Material:</b>	FILL
+					
<b>Thickness:</b>	1 ft			<b>Original Depth:</b>	3 ft
<b>Material Colour:</b>	BROWN			<b>Material:</b>	TOPSOIL
+					
<b>Thickness:</b>	5 ft			<b>Original Depth:</b>	8 ft
<b>Material Colour:</b>	BROWN			<b>Material:</b>	CLAY
+					
<b>Thickness:</b>	13 ft			<b>Original Depth:</b>	21 ft
<b>Material Colour:</b>	BROWN			<b>Material:</b>	SAND, GRAVEL, STONES
+					
<b>Thickness:</b>	12 ft			<b>Original Depth:</b>	33 ft
<b>Material Colour:</b>	GREY			<b>Material:</b>	COARSE SAND, GRAVEL

<a href="#">66</a>	1 of 2	NW/154.9	257.8	lot 14 con 8 GEORGETOWN ON	WWIS
<b>Well ID:</b>	7123205			<b>Lot:</b>	014
<b>Concession:</b>	08			<b>Concession Name:</b>	CON
<b>County:</b>	HALTON			<b>Municipality:</b>	HALTON HILLS TOWN (ESQUESING)
<b>Easting Nad83:</b>	587840			<b>Northing Nad83:</b>	4830534
<b>Zone:</b>	17			<b>Utm Reliability:</b>	margin of error : 10 - 30 m
<b>Primary Water Use:</b>	Municipal			<b>Construction Date:</b>	04-MAY-09
<b>Sec. Water Use:</b>	Test Hole			<b>Well Depth:</b>	160 ft
<b>Pump Rate:</b>	10 GPM			<b>Static Water Level:</b>	18 ft
<b>Flow Rate:</b>				<b>Clear/Cloudy:</b>	CLEAR
<b>Specific Capacity:</b>				<b>Final Well Status:</b>	Water Supply
<b>Construction Method:</b>	Rotary (Convent.)			<b>Flowing (y/n):</b>	
<b>Elevation (m):</b>	259.95			<b>Elevation Reliability:</b>	
<b>Depth to Bedrock:</b>				<b>Overburden/Bedrock:</b>	
<b>Water Type:</b>	FRESH			<b>Casing Material:</b>	FRESH
<b>--- Details ---</b>					
<b>Thickness:</b>	9 ft			<b>Original Depth:</b>	9 ft
<b>Material Colour:</b>	BROWN			<b>Material:</b>	CLAY
+					
<b>Thickness:</b>	1 ft			<b>Original Depth:</b>	10 ft

<b>Map Key</b>	<b>Number of Records</b>	<b>Direction/ Distance (m)</b>	<b>Elevation (m)</b>	<b>Site</b>	<b>DB</b>
<b>Material Colour:</b>	RED			<b>Material:</b>	CLAY
<b>+</b>					
<b>Thickness:</b>	9 ft			<b>Original Depth:</b>	19 ft
<b>Material Colour:</b>	RED			<b>Material:</b>	CLAY, STONES
<b>+</b>					
<b>Thickness:</b>	2 ft			<b>Original Depth:</b>	21 ft
<b>Material Colour:</b>	BROWN			<b>Material:</b>	SAND, STONES, FINE-GRAINED
<b>+</b>					
<b>Thickness:</b>	4 ft			<b>Original Depth:</b>	25 ft
<b>Material Colour:</b>	BROWN			<b>Material:</b>	SAND
<b>+</b>					
<b>Thickness:</b>	30 ft			<b>Original Depth:</b>	55 ft
<b>Material Colour:</b>	GREY			<b>Material:</b>	CLAY, TILL
<b>+</b>					
<b>Thickness:</b>	21 ft			<b>Original Depth:</b>	76 ft
<b>Material Colour:</b>	GREY			<b>Material:</b>	CLAY
<b>+</b>					
<b>Thickness:</b>	14 ft			<b>Original Depth:</b>	90 ft
<b>Material Colour:</b>	RED			<b>Material:</b>	CLAY, STONES
<b>+</b>					
<b>Thickness:</b>	16 ft			<b>Original Depth:</b>	106 ft
<b>Material Colour:</b>	GREY			<b>Material:</b>	CLAY, TILL, PACKED
<b>+</b>					
<b>Thickness:</b>	3 ft			<b>Original Depth:</b>	109 ft
<b>Material Colour:</b>	RED			<b>Material:</b>	CLAY, TILL, LOOSE
<b>+</b>					
<b>Thickness:</b>	21 ft			<b>Original Depth:</b>	130 ft
<b>Material Colour:</b>	GREY			<b>Material:</b>	CLAY, STONES
<b>+</b>					
<b>Thickness:</b>	15 ft			<b>Original Depth:</b>	145 ft
<b>Material Colour:</b>	GREY			<b>Material:</b>	SILT, SAND, FINE-GRAINED
<b>+</b>					
<b>Thickness:</b>	2 ft			<b>Original Depth:</b>	147 ft
<b>Material Colour:</b>	GREY			<b>Material:</b>	SAND, SILT, MEDIUM-GRAINED
<b>+</b>					
<b>Thickness:</b>	2 ft			<b>Original Depth:</b>	149 ft
<b>Material Colour:</b>	RED			<b>Material:</b>	CLAY, STONES
<b>+</b>					
<b>Thickness:</b>	10 ft			<b>Original Depth:</b>	159 ft
<b>Material Colour:</b>	RED			<b>Material:</b>	SHALE
<b>+</b>					
<b>Thickness:</b>	1 ft			<b>Original Depth:</b>	160 ft
<b>Material Colour:</b>	GREY			<b>Material:</b>	SHALE

[66](#)

2 of 2

NW/154.9

257.8

lot 14 con 8  
GEORGETOWN ON

[WWIS](#)

Well ID:

7123206

Lot:

014

Map Key	Number of Records	Direction/ Distance (m)	Elevation (m)	Site	DB
<b>Concession:</b> <b>County:</b>	08 HALTON			<b>Concession Name:</b> <b>Municipality:</b>	HALTON HILLS TOWN (ESQUESING)
<b>Easting Nad83:</b> <b>Zone:</b>	587840 17			<b>Northing Nad83:</b> <b>Utm Reliability:</b>	4830534 margin of error : 10 - 30 m
<b>Primary Water Use:</b> <b>Sec. Water Use:</b>	Municipal Test Hole			<b>Construction Date:</b> <b>Well Depth:</b>	5/4/2009 160
<b>Pump Rate:</b> <b>Flow Rate:</b>				<b>Static Water Level:</b> <b>Clear/Cloudy:</b>	18
<b>Specific Capacity:</b> <b>Construction Method:</b>	Rotary (Convent.)			<b>Final Well Status:</b> <b>Flowing (y/n):</b>	Water Supply
<b>Elevation (m):</b>				<b>Elevation Reliability:</b> <b>Overburden/Bedrock:</b>	
<b>Depth to Bedrock:</b>				<b>Casing Material:</b>	
<b>Water Type:</b>					
<b>--- Details ---</b>					
<b>Thickness:</b> <b>Material Colour:</b>	109 RED			<b>Original Depth:</b> <b>Material:</b>	109 CLAY, TILL, LOOSE
<b>+</b> <b>Thickness:</b> <b>Material Colour:</b>	 21 GREY			<b>Original Depth:</b> <b>Material:</b>	 130 CLAY, STONES
<b>+</b> <b>Thickness:</b> <b>Material Colour:</b>	 15 GREY			<b>Original Depth:</b> <b>Material:</b>	 145 SILT, SAND, FINE-GRAINED
<b>+</b> <b>Thickness:</b> <b>Material Colour:</b>	 2 GREY			<b>Original Depth:</b> <b>Material:</b>	 147 SAND, SILT, MEDIUM-GRAINED
<b>+</b> <b>Thickness:</b> <b>Material Colour:</b>	 2 RED			<b>Original Depth:</b> <b>Material:</b>	 149 CLAY, STONES
<b>+</b> <b>Thickness:</b> <b>Material Colour:</b>	 10 RED			<b>Original Depth:</b> <b>Material:</b>	 159 SHALE
<b>+</b> <b>Thickness:</b> <b>Material Colour:</b>	 1 GREY			<b>Original Depth:</b> <b>Material:</b>	 160 SHALE

[67](#)

1 of 1

NW/145.7

257.8

GEORGETOWN ON

WWIS

**Well ID:** 7148824  
**Concession:**  
**County:** HALTON

**Easting Nad83:** 587822  
**Zone:** 17  
**Primary Water Use:**  
**Sec. Water Use:**  
**Pump Rate:**  
**Flow Rate:**

**Lot:**  
**Concession Name:**  
**Municipality:** HALTON HILLS TOWN  
 (ESQUESING)  
**Northing Nad83:** 4830539  
**Utm Reliability:** margin of error : 30 m - 100 m  
**Construction Date:** 10-MAR-10  
**Well Depth:** 52 m  
**Static Water Level:**  
**Clear/Cloudy:**



Map Key	Number of Records	Direction/ Distance (m)	Elevation (m)	Site	DB
<b>Specific Capacity: Construction Method: Elevation (m):</b>	Diamond  260.21			<b>Final Well Status: Flowing (y/n):</b>	Monitoring and Test Hole
<b>Depth to Bedrock:</b>				<b>Elevation Reliability: Overburden/Bedrock: k:</b>	
<b>Water Type:</b>	Untested			<b>Casing Material:</b>	
<b>--- Details ---</b>					
<b>Thickness:</b>	.5 m			<b>Original Depth:</b>	.5 m
<b>Material Colour:</b>	BROWN			<b>Material:</b>	TOPSOIL, SOFT, WATER-BEARING
<b>+</b>					
<b>Thickness:</b>	3.3 m			<b>Original Depth:</b>	3.8 m
<b>Material Colour:</b>	BROWN			<b>Material:</b>	SILT, CLAY, SAND
<b>+</b>					
<b>Thickness:</b>	5.2 m			<b>Original Depth:</b>	9 m
<b>Material Colour:</b>	BROWN			<b>Material:</b>	SAND, GRAVEL, LOOSE
<b>+</b>					
<b>Thickness:</b>	13.6 m			<b>Original Depth:</b>	22.6 m
<b>Material Colour:</b>	GREY			<b>Material:</b>	SILT, CLAY, SAND
<b>+</b>					
<b>Thickness:</b>	23.9 m			<b>Original Depth:</b>	46.5 m
<b>Material Colour:</b>	BROWN			<b>Material:</b>	SAND, SILT, STONES
<b>+</b>					
<b>Thickness:</b>	3.3 m			<b>Original Depth:</b>	49.8 m
<b>Material Colour:</b>	RED			<b>Material:</b>	SILT, CLAY, SAND
<b>+</b>					
<b>Thickness:</b>	2.2 m			<b>Original Depth:</b>	52 m
<b>Material Colour:</b>	RED			<b>Material:</b>	SHALE, , HARD
<b>68</b>	<b>1 of 1</b>	<b>NW/99.8</b>	<b>257.8</b>	<b>lot 14 con 7 ON</b>	<b>WWIS</b>
<b>Well ID:</b>	2808277			<b>Lot:</b>	014
<b>Concession:</b>	07			<b>Concession Name:</b>	CON
<b>County:</b>	HALTON			<b>Municipality:</b>	HALTON HILLS TOWN (ESQUESING)
<b>Easting Nad83:</b>	587632.9			<b>Northing Nad83:</b>	4830381
<b>Zone:</b>	17			<b>Utm Reliability:</b>	margin of error : 10 - 30 m
<b>Primary Water Use:</b>	Domestic			<b>Construction Date:</b>	20-OCT-94
<b>Sec. Water Use:</b>				<b>Well Depth:</b>	55 ft
<b>Pump Rate:</b>				<b>Static Water Level:</b>	22 ft
<b>Flow Rate:</b>				<b>Clear/Cloudy:</b>	
<b>Specific Capacity: Construction Method: Elevation (m):</b>	Boring   263.23			<b>Final Well Status: Flowing (y/n):</b>	Water Supply N
<b>Depth to Bedrock:</b>				<b>Elevation Reliability: Overburden/Bedrock: k:</b>	Overburden
<b>Water Type:</b>	FRESH			<b>Casing Material:</b>	SALTY, SULPHUR

Map Key	Number of Records	Direction/ Distance (m)	Elevation (m)	Site	DB
<b>--- Details ---</b>					
<b>Thickness:</b>	1 ft			<b>Original Depth:</b>	1 ft
<b>Material Colour:</b>				<b>Material:</b>	TOPSOIL
+					
<b>Thickness:</b>	4 ft			<b>Original Depth:</b>	5 ft
<b>Material Colour:</b>	BROWN			<b>Material:</b>	CLAY
+					
<b>Thickness:</b>	7 ft			<b>Original Depth:</b>	12 ft
<b>Material Colour:</b>	BROWN			<b>Material:</b>	CLAY, STONES
+					
<b>Thickness:</b>	10 ft			<b>Original Depth:</b>	22 ft
<b>Material Colour:</b>	BROWN			<b>Material:</b>	SAND, DRY
+					
<b>Thickness:</b>	13 ft			<b>Original Depth:</b>	35 ft
<b>Material Colour:</b>	BROWN			<b>Material:</b>	SAND, WATER-BEARING
+					
<b>Thickness:</b>	20 ft			<b>Original Depth:</b>	55 ft
<b>Material Colour:</b>	GREY			<b>Material:</b>	CLAY
<hr/>					
<a href="#">69</a>	1 of 1	SE/86.1	242.8	lot 7 con 8 ON	WWIS
<b>Well ID:</b>	2801219			<b>Lot:</b>	007
<b>Concession:</b>	08			<b>Concession Name:</b>	CON
<b>County:</b>	HALTON			<b>Municipality:</b>	HALTON HILLS TOWN (ESQUESING)
<b>Easting Nad83:</b>	590645.5			<b>Northing Nad83:</b>	4827620
<b>Zone:</b>	17			<b>Utm Reliability:</b>	unknown UTM
<b>Primary Water Use:</b>	Domestic			<b>Construction Date:</b>	19-JUN-67
<b>Sec. Water Use:</b>				<b>Well Depth:</b>	22 ft
<b>Pump Rate:</b>	3 GPM			<b>Static Water Level:</b>	10 ft
<b>Flow Rate:</b>				<b>Clear/Cloudy:</b>	CLEAR
<b>Specific Capacity:</b>				<b>Final Well Status:</b>	Water Supply
<b>Construction Method:</b>	Boring			<b>Flowing (y/n):</b>	N
<b>Elevation (m):</b>	239.99			<b>Elevation Reliability:</b>	
<b>Depth to Bedrock:</b>				<b>Overburden/Bedrock:</b>	Overburden
<b>Water Type:</b>	FRESH			<b>Casing Material:</b>	SULPHUR
<b>--- Details ---</b>					
<b>Thickness:</b>	2 ft			<b>Original Depth:</b>	2 ft
<b>Material Colour:</b>				<b>Material:</b>	TOPSOIL
+					
<b>Thickness:</b>	3 ft			<b>Original Depth:</b>	5 ft
<b>Material Colour:</b>	BROWN			<b>Material:</b>	CLAY
+					
<b>Thickness:</b>	13 ft			<b>Original Depth:</b>	18 ft
<b>Material Colour:</b>				<b>Material:</b>	CLAY
+					

Map Key	Number of Records	Direction/ Distance (m)	Elevation (m)	Site	DB
<b>Thickness:</b>	4 ft			<b>Original Depth:</b>	22 ft
<b>Material Colour:</b>				<b>Material:</b>	GRAVEL
<b>70</b>	1 of 1	<b>NW/7.2</b>	<b>257.8</b>	<b>lot 13 con 8 ON</b>	<b>WWIS</b>
<b>Well ID:</b>	2807092			<b>Lot:</b>	013
<b>Concession:</b>	08			<b>Concession Name:</b>	CON
<b>County:</b>	HALTON			<b>Municipality:</b>	HALTON HILLS TOWN (ESQUESING)
<b>Easting Nad83:</b>	587683.4			<b>Northing Nad83:</b>	4830482
<b>Zone:</b>	17			<b>Utm Reliability:</b>	margin of error : 10 - 30 m
<b>Primary Water Use:</b>	Not Used			<b>Construction Date:</b>	25-JUN-87
<b>Sec. Water Use:</b>				<b>Well Depth:</b>	155 ft
<b>Pump Rate:</b>				<b>Static Water Level:</b>	
<b>Flow Rate:</b>				<b>Clear/Cloudy:</b>	
<b>Specific Capacity:</b>				<b>Final Well Status:</b>	Observation Wells
<b>Construction Method:</b>	Rotary (Convent.)			<b>Flowing (y/n):</b>	
<b>Elevation (m):</b>	262.5			<b>Elevation Reliability:</b>	
<b>Depth to Bedrock:</b>	141			<b>Overburden/Bedrock:</b>	Bedrock
<b>Water Type:</b>				<b>Casing Material:</b>	FRESH
<b>--- Details ---</b>					
<b>Thickness:</b>	12 ft			<b>Original Depth:</b>	12 ft
<b>Material Colour:</b>	BROWN			<b>Material:</b>	CLAY, GRAVEL, STICKY
<b>+</b>					
<b>Thickness:</b>	5 ft			<b>Original Depth:</b>	17 ft
<b>Material Colour:</b>	GREY			<b>Material:</b>	CLAY, , STICKY
<b>+</b>					
<b>Thickness:</b>	4 ft			<b>Original Depth:</b>	21 ft
<b>Material Colour:</b>	GREY			<b>Material:</b>	CLAY, GRAVEL, STICKY
<b>+</b>					
<b>Thickness:</b>	12 ft			<b>Original Depth:</b>	33 ft
<b>Material Colour:</b>	BROWN			<b>Material:</b>	CLAY, GRAVEL, STICKY
<b>+</b>					
<b>Thickness:</b>	25 ft			<b>Original Depth:</b>	58 ft
<b>Material Colour:</b>	GREY			<b>Material:</b>	CLAY, GRAVEL, STICKY
<b>+</b>					
<b>Thickness:</b>	11 ft			<b>Original Depth:</b>	69 ft
<b>Material Colour:</b>	RED			<b>Material:</b>	CLAY, SANDY, GRAVEL
<b>+</b>					
<b>Thickness:</b>	2 ft			<b>Original Depth:</b>	71 ft
<b>Material Colour:</b>	GREY			<b>Material:</b>	CLAY, SANDY, GRAVEL
<b>+</b>					
<b>Thickness:</b>	5 ft			<b>Original Depth:</b>	76 ft
<b>Material Colour:</b>				<b>Material:</b>	GRAVEL, CLAY, SAND
<b>+</b>					
<b>Thickness:</b>	10 ft			<b>Original Depth:</b>	86 ft

Map Key	Number of Records	Direction/ Distance (m)	Elevation (m)	Site	DB
				<b>Material:</b>	GRAVEL, SAND, CLAY
				<b>Original Depth:</b>	100 ft
	<b>Thickness:</b>	14 ft		<b>Material:</b>	CLAY, GRAVEL, SAND
	<b>Material Colour:</b>	GREY			
				<b>Original Depth:</b>	109 ft
	<b>Thickness:</b>	9 ft		<b>Material:</b>	GRAVEL, SAND, CLAY
	<b>Material Colour:</b>				
				<b>Original Depth:</b>	114 ft
	<b>Thickness:</b>	5 ft		<b>Material:</b>	CLAY, GRAVEL
	<b>Material Colour:</b>	RED			
				<b>Original Depth:</b>	124 ft
	<b>Thickness:</b>	10 ft		<b>Material:</b>	SAND, CLAY
	<b>Material Colour:</b>				
				<b>Original Depth:</b>	141 ft
	<b>Thickness:</b>	17 ft		<b>Material:</b>	SAND, GRAVEL, PACKED
	<b>Material Colour:</b>				
				<b>Original Depth:</b>	155 ft
	<b>Thickness:</b>	14 ft		<b>Material:</b>	SHALE
	<b>Material Colour:</b>				
<a href="#">71</a>	1 of 1	SE/105.4	242.8	lot 7 con 7 ON	WWIS
<b>Well ID:</b>	2801104			<b>Lot:</b>	007
<b>Concession:</b>	07			<b>Concession Name:</b>	CON
<b>County:</b>	HALTON			<b>Municipality:</b>	HALTON HILLS TOWN (ESQUESING)
<b>Easting Nad83:</b>	590529.5			<b>Northing Nad83:</b>	4827465
<b>Zone:</b>	17			<b>Utm Reliability:</b>	margin of error : 100 m - 300 m
<b>Primary Water Use:</b>	Not Used			<b>Construction Date:</b>	31-MAY-67
<b>Sec. Water Use:</b>				<b>Well Depth:</b>	68 ft
<b>Pump Rate:</b>	10 GPM			<b>Static Water Level:</b>	23 ft
<b>Flow Rate:</b>				<b>Clear/Cloudy:</b>	CLEAR
<b>Specific Capacity:</b>				<b>Final Well Status:</b>	Test Hole
<b>Construction Method:</b>	Cable Tool			<b>Flowing (y/n):</b>	N
<b>Elevation (m):</b>	242.9			<b>Elevation Reliability:</b>	
<b>Depth to Bedrock:</b>	66			<b>Overburden/Bedrock:</b>	Mixed in a Layer
<b>Water Type:</b>	FRESH			<b>Casing Material:</b>	FRESH
--- Details ---					
<b>Thickness:</b>	1 ft			<b>Original Depth:</b>	1 ft
<b>Material Colour:</b>				<b>Material:</b>	TOPSOIL
<b>Thickness:</b>	11 ft			<b>Original Depth:</b>	12 ft
<b>Material Colour:</b>				<b>Material:</b>	CLAY, GRAVEL
<b>Thickness:</b>	1 ft			<b>Original Depth:</b>	13 ft
<b>Material Colour:</b>	RED			<b>Material:</b>	CLAY, SHALE

Map Key	Number of Records	Direction/ Distance (m)	Elevation (m)	Site	DB
+	Thickness: 1 ft Material Colour:			Original Depth: 14 ft Material: MEDIUM SAND, GRAVEL, CLAY	
+	Thickness: 7 ft Material Colour:			Original Depth: 21 ft Material: COARSE SAND, GRAVEL	
+	Thickness: 6 ft Material Colour:			Original Depth: 27 ft Material: GRAVEL, MEDIUM SAND, CLAY	
+	Thickness: 9 ft Material Colour:			Original Depth: 36 ft Material: GRAVEL, MEDIUM SAND	
+	Thickness: 11 ft Material Colour:			Original Depth: 47 ft Material: MEDIUM SAND, GRAVEL	
+	Thickness: 8 ft Material Colour:			Original Depth: 55 ft Material: GRAVEL, MEDIUM SAND, CLAY	
+	Thickness: 2 ft Material Colour:			Original Depth: 57 ft Material: MEDIUM SAND, GRAVEL, CLAY	
+	Thickness: 9 ft Material Colour: RED			Original Depth: 66 ft Material: CLAY, MEDIUM SAND, GRAVEL	
+	Thickness: 2 ft Material Colour: GREY			Original Depth: 68 ft Material: CLAY, GRAVEL, SHALE	

<u>72</u>	1 of 1	NW/157.6	257.8	lot 14 con 7 ON	WWIS
Well ID:	2801118			Lot:	014
Concession:	07			Concession Name:	CON
County:	HALTON			Municipality:	HALTON HILLS TOWN (ESQUESING)
Easting Nad83:	587566.4			Northing Nad83:	4830366
Zone:	17			Utm Reliability:	unknown UTM
Primary Water Use:	Domestic			Construction Date:	08-SEP-56
Sec. Water Use:				Well Depth:	150 ft
Pump Rate:	2 GPM			Static Water Level:	16 ft
Flow Rate:				Clear/Cloudy:	CLEAR
Specific Capacity:				Final Well Status:	Water Supply
Construction Method:	Cable Tool			Flowing (y/n):	N
Elevation (m):	264.7			Elevation Reliability:	
Depth to Bedrock:				Overburden/Bedrock:	Overburden
Water Type:	FRESH			Casing Material:	FRESH
--- Details ---					



Map Key	Number of Records	Direction/ Distance (m)	Elevation (m)	Site	DB
	26 ft			<b>Original Depth:</b> 26 ft <b>Material:</b> PREVIOUSLY DUG	
	<b>Thickness:</b> 14 ft <b>Material Colour:</b> BLUE			<b>Original Depth:</b> 40 ft <b>Material:</b> CLAY	
	<b>Thickness:</b> 70 ft <b>Material Colour:</b>			<b>Original Depth:</b> 110 ft <b>Material:</b> QUICKSAND	
	<b>Thickness:</b> 35 ft <b>Material Colour:</b>			<b>Original Depth:</b> 145 ft <b>Material:</b> MEDIUM SAND, SILT, GRAVEL	
	<b>Thickness:</b> 5 ft <b>Material Colour:</b>			<b>Original Depth:</b> 150 ft <b>Material:</b> COARSE SAND, GRAVEL	

<a href="#">73</a>	1 of 1	NW/68.8	257.8	lot 14 con 7 ON	WWIS
<b>Well ID:</b> 2806942 <b>Concession:</b> 07 <b>County:</b> HALTON				<b>Lot:</b> 014 <b>Concession Name:</b> CON <b>Municipality:</b> HALTON HILLS TOWN (ESQUESING)	
<b>Easting Nad83:</b> 587615.9 <b>Zone:</b> 17 <b>Primary Water Use:</b> Domestic <b>Sec. Water Use:</b> <b>Pump Rate:</b> 3 GPM <b>Flow Rate:</b> <b>Specific Capacity:</b> <b>Construction Method:</b> Boring <b>Elevation (m):</b> 263.85				<b>Northing Nad83:</b> 4830442 <b>Utm Reliability:</b> margin of error : 10 - 30 m <b>Construction Date:</b> 11-JUL-88 <b>Well Depth:</b> 40 ft <b>Static Water Level:</b> 28 ft <b>Clear/Cloudy:</b> CLEAR <b>Final Well Status:</b> Water Supply <b>Flowing (y/n):</b> N	
<b>Depth to Bedrock:</b> <b>Water Type:</b> FRESH				<b>Elevation Reliability:</b> <b>Overburden/Bedrock:</b> Overburden <b>Casing Material:</b> SALTY, SULPHUR	
<b>--- Details ---</b>					
<b>Thickness:</b> 2 ft <b>Material Colour:</b> BROWN				<b>Original Depth:</b> 2 ft <b>Material:</b> TOPSOIL, LOOSE	
<b>Thickness:</b> 16 ft <b>Material Colour:</b> BROWN				<b>Original Depth:</b> 18 ft <b>Material:</b> SAND, STONES	
<b>Thickness:</b> 20 ft <b>Material Colour:</b> BROWN				<b>Original Depth:</b> 38 ft <b>Material:</b> SAND, WATER-BEARING	
<b>Thickness:</b> 2 ft <b>Material Colour:</b> BROWN				<b>Original Depth:</b> 40 ft <b>Material:</b> SAND, LOOSE	

Map Key	Number of Records	Direction/ Distance (m)	Elevation (m)	Site	DB
<a href="#">74</a>	1 of 1	NW/73.8	257.8	lot 14 con 7 ON	WWIS
<b>Well ID:</b>	2806752			<b>Lot:</b>	014
<b>Concession:</b>	07			<b>Concession Name:</b>	CON
<b>County:</b>	HALTON			<b>Municipality:</b>	HALTON HILLS TOWN (ESQUESING)
<b>Easting Nad83:</b>	587610.9			<b>Northing Nad83:</b>	4830440
<b>Zone:</b>	17			<b>Utm Reliability:</b>	margin of error : 10 - 30 m
<b>Primary Water Use:</b>	Domestic			<b>Construction Date:</b>	01-JUN-85
<b>Sec. Water Use:</b>				<b>Well Depth:</b>	40 ft
<b>Pump Rate:</b>	10 GPM			<b>Static Water Level:</b>	-28 ft
<b>Flow Rate:</b>	4 GPM			<b>Clear/Cloudy:</b>	
<b>Specific Capacity:</b>				<b>Final Well Status:</b>	Water Supply
<b>Construction Method:</b>	Boring			<b>Flowing (y/n):</b>	Y
<b>Elevation (m):</b>	263.95			<b>Elevation Reliability:</b>	
<b>Depth to Bedrock:</b>				<b>Overburden/Bedrock:</b>	Overburden
<b>Water Type:</b>	FRESH			<b>Casing Material:</b>	SALTY, SULPHUR
<b>--- Details ---</b>					
<b>Thickness:</b>	1 ft			<b>Original Depth:</b>	1 ft
<b>Material Colour:</b>	BROWN			<b>Material:</b>	TOPSOIL
<b>+</b>					
<b>Thickness:</b>	10 ft			<b>Original Depth:</b>	11 ft
<b>Material Colour:</b>	BROWN			<b>Material:</b>	CLAY, STONES, PACKED
<b>+</b>					
<b>Thickness:</b>	1 ft			<b>Original Depth:</b>	12 ft
<b>Material Colour:</b>	GREY			<b>Material:</b>	MEDIUM SAND
<b>+</b>					
<b>Thickness:</b>	5 ft			<b>Original Depth:</b>	17 ft
<b>Material Colour:</b>	BROWN			<b>Material:</b>	CLAY, STONES
<b>+</b>					
<b>Thickness:</b>	3 ft			<b>Original Depth:</b>	20 ft
<b>Material Colour:</b>	GREY			<b>Material:</b>	CLAY, STONES
<b>+</b>					
<b>Thickness:</b>	2 ft			<b>Original Depth:</b>	22 ft
<b>Material Colour:</b>	BROWN			<b>Material:</b>	CLAY, PACKED
<b>+</b>					
<b>Thickness:</b>	18 ft			<b>Original Depth:</b>	40 ft
<b>Material Colour:</b>	GREY			<b>Material:</b>	MEDIUM SAND, COARSE SAND, FINE SAND

<a href="#">75</a>	1 of 1	NW/96.0	257.8	lot 8 con 7 ON	WWIS
<b>Well ID:</b>	2809782			<b>Lot:</b>	008
<b>Concession:</b>	07			<b>Concession Name:</b>	CON
<b>County:</b>	HALTON			<b>Municipality:</b>	HALTON HILLS TOWN (ESQUESING)
<b>Easting Nad83:</b>	587569.6			<b>Northing Nad83:</b>	4830450

Map Key	Number of Records	Direction/ Distance (m)	Elevation (m)	Site	DB
<b>Zone:</b>	17			<b>Utm Reliability:</b>	margin of error : 3 km - 10 km
<b>Primary Water Use:</b>	Domestic			<b>Construction Date:</b>	24-JUL-03
<b>Sec. Water Use:</b>				<b>Well Depth:</b>	
<b>Pump Rate:</b>				<b>Static Water Level:</b>	
<b>Flow Rate:</b>				<b>Clear/Cloudy:</b>	
<b>Specific Capacity:</b>				<b>Final Well Status:</b>	Abandoned-Other
<b>Construction Method:</b>	Boring			<b>Flowing (y/n):</b>	
<b>Elevation (m):</b>	264.58			<b>Elevation Reliability:</b>	
<b>Depth to Bedrock:</b>				<b>Overburden/Bedrock:</b>	No formation data
<b>Water Type:</b>				<b>Casing Material:</b>	

<u>76</u>	1 of 1	SE/282.2	242.8	lot 7 con 7 ON	WWIS
<b>Well ID:</b>	2801105			<b>Lot:</b>	007
<b>Concession:</b>	07			<b>Concession Name:</b>	CON
<b>County:</b>	HALTON			<b>Municipality:</b>	HALTON HILLS TOWN (ESQUESING)
<b>Easting Nad83:</b>	590433.5			<b>Northing Nad83:</b>	4827311
<b>Zone:</b>	17			<b>Utm Reliability:</b>	margin of error : 100 m - 300 m
<b>Primary Water Use:</b>	Not Used			<b>Construction Date:</b>	01-JUN-67
<b>Sec. Water Use:</b>				<b>Well Depth:</b>	72 ft
<b>Pump Rate:</b>				<b>Static Water Level:</b>	
<b>Flow Rate:</b>				<b>Clear/Cloudy:</b>	
<b>Specific Capacity:</b>				<b>Final Well Status:</b>	Test Hole
<b>Construction Method:</b>	Cable Tool			<b>Flowing (y/n):</b>	
<b>Elevation (m):</b>	245.56			<b>Elevation Reliability:</b>	
<b>Depth to Bedrock:</b>	71			<b>Overburden/Bedrock:</b>	Bedrock
<b>Water Type:</b>				<b>Casing Material:</b>	
--- Details ---					
<b>Thickness:</b>	1 ft			<b>Original Depth:</b>	1 ft
<b>Material Colour:</b>				<b>Material:</b>	TOPSOIL
+					
<b>Thickness:</b>	5 ft			<b>Original Depth:</b>	6 ft
<b>Material Colour:</b>	BROWN			<b>Material:</b>	CLAY
+					
<b>Thickness:</b>	39 ft			<b>Original Depth:</b>	45 ft
<b>Material Colour:</b>				<b>Material:</b>	CLAY, GRAVEL
+					
<b>Thickness:</b>	5 ft			<b>Original Depth:</b>	50 ft
<b>Material Colour:</b>				<b>Material:</b>	GRAVEL, CLAY
+					
<b>Thickness:</b>	9 ft			<b>Original Depth:</b>	59 ft
<b>Material Colour:</b>	RED			<b>Material:</b>	CLAY, GRAVEL
+					
<b>Thickness:</b>	4 ft			<b>Original Depth:</b>	63 ft

Map Key	Number of Records	Direction/ Distance (m)	Elevation (m)	Site	DB
<b>Material Colour:</b>	GREY			<b>Material:</b>	CLAY, GRAVEL
<b>+</b>					
<b>Thickness:</b>	6 ft			<b>Original Depth:</b>	69 ft
<b>Material Colour:</b>	RED			<b>Material:</b>	CLAY, GRAVEL
<b>+</b>					
<b>Thickness:</b>	2 ft			<b>Original Depth:</b>	71 ft
<b>Material Colour:</b>	GREY			<b>Material:</b>	CLAY, GRAVEL
<b>+</b>					
<b>Thickness:</b>	1 ft			<b>Original Depth:</b>	72 ft
<b>Material Colour:</b>	GREY			<b>Material:</b>	SHALE
<b>77</b>	<b>1 of 1</b>	<b>NW/83.4</b>	<b>257.8</b>	<b>lot 14 con 7 ON</b>	<b>WWIS</b>
<b>Well ID:</b>	2805141			<b>Lot:</b>	014
<b>Concession:</b>	07			<b>Concession Name:</b>	CON
<b>County:</b>	HALTON			<b>Municipality:</b>	HALTON HILLS TOWN (ESQUESING)
<b>Easting Nad83:</b>	587564.4			<b>Northing Nad83:</b>	4830473
<b>Zone:</b>	17			<b>Utm Reliability:</b>	margin of error : 100 m - 300 m
<b>Primary Water Use:</b>	Domestic			<b>Construction Date:</b>	26-JAN-77
<b>Sec. Water Use:</b>				<b>Well Depth:</b>	47 ft
<b>Pump Rate:</b>	8 GPM			<b>Static Water Level:</b>	32 ft
<b>Flow Rate:</b>				<b>Clear/Cloudy:</b>	
<b>Specific Capacity:</b>				<b>Final Well Status:</b>	Water Supply
<b>Construction Method:</b>	Boring			<b>Flowing (y/n):</b>	N
<b>Elevation (m):</b>	264.31			<b>Elevation Reliability:</b>	
<b>Depth to Bedrock:</b>				<b>Overburden/Bedrock:</b>	Overburden
<b>Water Type:</b>	FRESH			<b>Casing Material:</b>	SALTY, SULPHUR
<b>--- Details ---</b>					
<b>Thickness:</b>	1 ft			<b>Original Depth:</b>	1 ft
<b>Material Colour:</b>	BROWN			<b>Material:</b>	TOPSOIL
<b>+</b>					
<b>Thickness:</b>	11 ft			<b>Original Depth:</b>	12 ft
<b>Material Colour:</b>	BROWN			<b>Material:</b>	CLAY, PACKED
<b>+</b>					
<b>Thickness:</b>	3 ft			<b>Original Depth:</b>	15 ft
<b>Material Colour:</b>	BROWN			<b>Material:</b>	MEDIUM SAND, SOFT
<b>+</b>					
<b>Thickness:</b>	5 ft			<b>Original Depth:</b>	20 ft
<b>Material Colour:</b>	BROWN			<b>Material:</b>	CLAY, SAND, STONES
<b>+</b>					
<b>Thickness:</b>	27 ft			<b>Original Depth:</b>	47 ft
<b>Material Colour:</b>	BROWN			<b>Material:</b>	MEDIUM SAND, LOOSE
<b>78</b>	<b>1 of 1</b>	<b>SE/116.5</b>	<b>242.8</b>	<b>lot 7 con 7 ON</b>	<b>WWIS</b>

Map Key	Number of Records	Direction/ Distance (m)	Elevation (m)	Site	DB
<b>Well ID:</b>	2801103			<b>Lot:</b> 007	
<b>Concession:</b>	07			<b>Concession Name:</b> CON	
<b>County:</b>	HALTON			<b>Municipality:</b> HALTON HILLS TOWN (ESQUESING)	
<b>Easting Nad83:</b>	590593.5			<b>Northing Nad83:</b> 4827385	
<b>Zone:</b>	17			<b>Utm Reliability:</b> margin of error : 100 m - 300 m	
<b>Primary Water Use:</b>	Livestock			<b>Construction Date:</b> 14-JUN-67	
<b>Sec. Water Use:</b>	Domestic			<b>Well Depth:</b> 62 ft	
<b>Pump Rate:</b>	100 GPM			<b>Static Water Level:</b> 18 ft	
<b>Flow Rate:</b>				<b>Clear/Cloudy:</b> CLEAR	
<b>Specific Capacity:</b>				<b>Final Well Status:</b> Water Supply	
<b>Construction Method:</b>	Cable Tool			<b>Flowing (y/n):</b> N	
<b>Elevation (m):</b>	243.69			<b>Elevation Reliability:</b>	
<b>Depth to Bedrock:</b>	61			<b>Overburden/Bedrock:</b> Bedrock	
<b>Water Type:</b>	FRESH			<b>Casing Material:</b> FRESH	
<b>--- Details ---</b>					
<b>Thickness:</b>	1 ft			<b>Original Depth:</b> 1 ft	
<b>Material Colour:</b>				<b>Material:</b> TOPSOIL	
<b>+</b>					
<b>Thickness:</b>	27 ft			<b>Original Depth:</b> 28 ft	
<b>Material Colour:</b>				<b>Material:</b> CLAY, GRAVEL	
<b>+</b>					
<b>Thickness:</b>	19 ft			<b>Original Depth:</b> 47 ft	
<b>Material Colour:</b>				<b>Material:</b> MEDIUM SAND, GRAVEL	
<b>+</b>					
<b>Thickness:</b>	14 ft			<b>Original Depth:</b> 61 ft	
<b>Material Colour:</b>	RED			<b>Material:</b> CLAY, MEDIUM SAND, GRAVEL	
<b>+</b>					
<b>Thickness:</b>	1 ft			<b>Original Depth:</b> 62 ft	
<b>Material Colour:</b>	GREY			<b>Material:</b> SHALE	
<b>79</b>	<b>1 of 1</b>	<b>NW/48.2</b>	<b>257.8</b>	<b>lot 14 con 7 ON</b>	<b>WWIS</b>
<b>Well ID:</b>	2802974			<b>Lot:</b> 014	
<b>Concession:</b>	07			<b>Concession Name:</b> CON	
<b>County:</b>	HALTON			<b>Municipality:</b> HALTON HILLS TOWN (ESQUESING)	
<b>Easting Nad83:</b>	587524.4			<b>Northing Nad83:</b> 4830563	
<b>Zone:</b>	17			<b>Utm Reliability:</b> margin of error : 30 m - 100 m	
<b>Primary Water Use:</b>	Domestic			<b>Construction Date:</b> 25-OCT-68	
<b>Sec. Water Use:</b>				<b>Well Depth:</b> 37 ft	
<b>Pump Rate:</b>				<b>Static Water Level:</b> 24 ft	
<b>Flow Rate:</b>				<b>Clear/Cloudy:</b> CLEAR	
<b>Specific Capacity:</b>				<b>Final Well Status:</b> Water Supply	
<b>Construction Method:</b>	Boring			<b>Flowing (y/n):</b> N	
<b>Elevation (m):</b>	263.02			<b>Elevation Reliability:</b>	



Map Key	Number of Records	Direction/ Distance (m)	Elevation (m)	Site	DB
<b>Depth to Bedrock:</b>				<b>Overburden/Bedrock:</b>	Overburden
<b>Water Type:</b>	FRESH			<b>Casing Material:</b>	SULPHUR
<b>--- Details ---</b>					
<b>Thickness:</b>	10 ft			<b>Original Depth:</b>	10 ft
<b>Material Colour:</b>	BROWN			<b>Material:</b>	CLAY, MEDIUM SAND
+					
<b>Thickness:</b>	14 ft			<b>Original Depth:</b>	24 ft
<b>Material Colour:</b>				<b>Material:</b>	MEDIUM SAND
+					
<b>Thickness:</b>	13 ft			<b>Original Depth:</b>	37 ft
<b>Material Colour:</b>				<b>Material:</b>	COARSE SAND, CLAY
<a href="#">80</a>	1 of 1	NW/95.7	257.8	lot 15 con 8 ON	WWIS
<b>Well ID:</b>	2801241			<b>Lot:</b>	015
<b>Concession:</b>	08			<b>Concession Name:</b>	CON
<b>County:</b>	HALTON			<b>Municipality:</b>	HALTON HILLS TOWN (ESQUESING)
<b>Easting Nad83:</b>	587519.4			<b>Northing Nad83:</b>	4830772
<b>Zone:</b>	17			<b>Utm Reliability:</b>	unknown UTM
<b>Primary Water Use:</b>	Livestock			<b>Construction Date:</b>	21-JAN-57
<b>Sec. Water Use:</b>	Domestic			<b>Well Depth:</b>	46 ft
<b>Pump Rate:</b>	5 GPM			<b>Static Water Level:</b>	36 ft
<b>Flow Rate:</b>				<b>Clear/Cloudy:</b>	CLEAR
<b>Specific Capacity:</b>				<b>Final Well Status:</b>	Water Supply
<b>Construction Method:</b>	Boring			<b>Flowing (y/n):</b>	N
<b>Elevation (m):</b>	263.31			<b>Elevation Reliability:</b>	
<b>Depth to Bedrock:</b>				<b>Overburden/Bedrock:</b>	Overburden
<b>Water Type:</b>	FRESH			<b>Casing Material:</b>	SULPHUR
<b>--- Details ---</b>					
<b>Thickness:</b>	20 ft			<b>Original Depth:</b>	20 ft
<b>Material Colour:</b>	BROWN			<b>Material:</b>	TOPSOIL, CLAY
+					
<b>Thickness:</b>	16 ft			<b>Original Depth:</b>	36 ft
<b>Material Colour:</b>	BROWN			<b>Material:</b>	MEDIUM SAND, CLAY
+					
<b>Thickness:</b>	10 ft			<b>Original Depth:</b>	46 ft
<b>Material Colour:</b>	BROWN			<b>Material:</b>	COARSE SAND, GRAVEL

<a href="#">81</a>	1 of 1	SE/121.4	242.7	lot 7 con 7 ON	WWIS
<b>Well ID:</b>	2801106			<b>Lot:</b>	007
<b>Concession:</b>	07			<b>Concession Name:</b>	CON
<b>County:</b>	HALTON			<b>Municipality:</b>	HALTON HILLS TOWN (ESQUESING)

<i>Map Key</i>	<i>Number of Records</i>	<i>Direction/ Distance (m)</i>	<i>Elevation (m)</i>	<i>Site</i>	<i>DB</i>
<b>Easting Nad83:</b>	590867.5			<b>Northing Nad83:</b>	4827103
<b>Zone:</b>	17			<b>Utm Reliability:</b>	margin of error : 100 m - 300 m
<b>Primary Water Use:</b>	Not Used			<b>Construction Date:</b>	05-JUN-67
<b>Sec. Water Use:</b>				<b>Well Depth:</b>	54 ft
<b>Pump Rate:</b>				<b>Static Water Level:</b>	23 ft
<b>Flow Rate:</b>				<b>Clear/Cloudy:</b>	
<b>Specific Capacity:</b>				<b>Final Well Status:</b>	Observation Wells
<b>Construction Method:</b>	Cable Tool			<b>Flowing (y/n):</b>	N
<b>Elevation (m):</b>	247.29			<b>Elevation Reliability:</b>	
<b>Depth to Bedrock:</b>	51			<b>Overburden/Bedrock:</b>	Mixed in a Layer
<b>Water Type:</b>	FRESH			<b>Casing Material:</b>	FRESH
<b>--- Details ---</b>					
<b>Thickness:</b>	1 ft			<b>Original Depth:</b>	1 ft
<b>Material Colour:</b>				<b>Material:</b>	TOPSOIL
<b>+</b>					
<b>Thickness:</b>	11 ft			<b>Original Depth:</b>	12 ft
<b>Material Colour:</b>				<b>Material:</b>	CLAY, GRAVEL
<b>+</b>					
<b>Thickness:</b>	1 ft			<b>Original Depth:</b>	13 ft
<b>Material Colour:</b>				<b>Material:</b>	MEDIUM SAND, GRAVEL, CLAY
<b>+</b>					
<b>Thickness:</b>	7 ft			<b>Original Depth:</b>	20 ft
<b>Material Colour:</b>				<b>Material:</b>	MEDIUM SAND, GRAVEL
<b>+</b>					
<b>Thickness:</b>	2 ft			<b>Original Depth:</b>	22 ft
<b>Material Colour:</b>				<b>Material:</b>	COARSE SAND, GRAVEL
<b>+</b>					
<b>Thickness:</b>	4 ft			<b>Original Depth:</b>	26 ft
<b>Material Colour:</b>				<b>Material:</b>	GRAVEL, MEDIUM SAND
<b>+</b>					
<b>Thickness:</b>	12 ft			<b>Original Depth:</b>	38 ft
<b>Material Colour:</b>				<b>Material:</b>	COARSE SAND, GRAVEL
<b>+</b>					
<b>Thickness:</b>	6 ft			<b>Original Depth:</b>	44 ft
<b>Material Colour:</b>				<b>Material:</b>	GRAVEL, MEDIUM SAND
<b>+</b>					
<b>Thickness:</b>	1 ft			<b>Original Depth:</b>	45 ft
<b>Material Colour:</b>				<b>Material:</b>	MEDIUM SAND, CLAY
<b>+</b>					
<b>Thickness:</b>	6 ft			<b>Original Depth:</b>	51 ft
<b>Material Colour:</b>	RED			<b>Material:</b>	CLAY, MEDIUM SAND, GRAVEL
<b>+</b>					
<b>Thickness:</b>	3 ft			<b>Original Depth:</b>	54 ft
<b>Material Colour:</b>	GREY			<b>Material:</b>	CLAY, SHALE

Map Key	Number of Records	Direction/ Distance (m)	Elevation (m)	Site	DB
<a href="#">82</a>	1 of 1	SE/135.5	242.6	lot 6 con 7 ON	WWIS
<b>Well ID:</b>	2801098			<b>Lot:</b>	006
<b>Concession:</b>	07			<b>Concession Name:</b>	CON
<b>County:</b>	HALTON			<b>Municipality:</b>	HALTON HILLS TOWN (ESQUESING)
<b>Easting Nad83:</b>	590867.5			<b>Northing Nad83:</b>	4827083
<b>Zone:</b>	17			<b>Utm Reliability:</b>	margin of error : 100 m - 300 m
<b>Primary Water Use:</b>	Domestic			<b>Construction Date:</b>	15-JUN-60
<b>Sec. Water Use:</b>				<b>Well Depth:</b>	46 ft
<b>Pump Rate:</b>				<b>Static Water Level:</b>	25 ft
<b>Flow Rate:</b>				<b>Clear/Cloudy:</b>	CLEAR
<b>Specific Capacity:</b>				<b>Final Well Status:</b>	Water Supply
<b>Construction Method:</b>	Boring			<b>Flowing (y/n):</b>	N
<b>Elevation (m):</b>	247.25			<b>Elevation Reliability:</b>	
<b>Depth to Bedrock:</b>				<b>Overburden/Bedrock:</b>	Overburden
<b>Water Type:</b>	FRESH			<b>Casing Material:</b>	SULPHUR
--- Details ---					
<b>Thickness:</b>	12 ft			<b>Original Depth:</b>	12 ft
<b>Material Colour:</b>	BROWN			<b>Material:</b>	CLAY
+					
<b>Thickness:</b>	34 ft			<b>Original Depth:</b>	46 ft
<b>Material Colour:</b>	RED			<b>Material:</b>	CLAY
<a href="#">83</a>	1 of 1	SE/61.3	242.8	lot 6 con 7 ON	WWIS
<b>Well ID:</b>	2801102			<b>Lot:</b>	006
<b>Concession:</b>	07			<b>Concession Name:</b>	CON
<b>County:</b>	HALTON			<b>Municipality:</b>	HALTON HILLS TOWN (ESQUESING)
<b>Easting Nad83:</b>	590922.5			<b>Northing Nad83:</b>	4827133
<b>Zone:</b>	17			<b>Utm Reliability:</b>	margin of error : 100 m - 300 m
<b>Primary Water Use:</b>				<b>Construction Date:</b>	30-AUG-65
<b>Sec. Water Use:</b>				<b>Well Depth:</b>	62 ft
<b>Pump Rate:</b>				<b>Static Water Level:</b>	
<b>Flow Rate:</b>				<b>Clear/Cloudy:</b>	
<b>Specific Capacity:</b>				<b>Final Well Status:</b>	Abandoned-Supply
<b>Construction Method:</b>	Boring			<b>Flowing (y/n):</b>	
<b>Elevation (m):</b>	245.93			<b>Elevation Reliability:</b>	
<b>Depth to Bedrock:</b>				<b>Overburden/Bedrock:</b>	Overburden
<b>Water Type:</b>				<b>Casing Material:</b>	
--- Details ---					
<b>Thickness:</b>	30 ft			<b>Original Depth:</b>	30 ft
<b>Material Colour:</b>				<b>Material:</b>	CLAY
+					

Map Key	Number of Records	Direction/ Distance (m)	Elevation (m)	Site	DB
<i>Thickness:</i>	2 ft			<i>Original Depth:</i>	32 ft
<i>Material Colour:</i>				<i>Material:</i>	GRAVEL
+					
<i>Thickness:</i>	30 ft			<i>Original Depth:</i>	62 ft
<i>Material Colour:</i>				<i>Material:</i>	GRAVEL, BOULDERS
<b>84</b>	<b>1 of 1</b>	<b>NW/32.4</b>	<b>257.8</b>	<b>lot 14 con 8 ON</b>	<b>WWIS</b>
<i>Well ID:</i>	2807095			<i>Lot:</i>	014
<i>Concession:</i>	08			<i>Concession Name:</i>	CON
<i>County:</i>	HALTON			<i>Municipality:</i>	HALTON HILLS TOWN (ESQUESING)
<i>Easting Nad83:</i>	587336.4			<i>Northing Nad83:</i>	4830866
<i>Zone:</i>	17			<i>Utm Reliability:</i>	margin of error : 10 - 30 m
<i>Primary Water Use:</i>	Not Used			<i>Construction Date:</i>	19-JUN-87
<i>Sec. Water Use:</i>				<i>Well Depth:</i>	120 ft
<i>Pump Rate:</i>				<i>Static Water Level:</i>	
<i>Flow Rate:</i>				<i>Clear/Cloudy:</i>	
<i>Specific Capacity:</i>				<i>Final Well Status:</i>	Observation Wells
<i>Construction Method:</i>	Rotary (Convent.)			<i>Flowing (y/n):</i>	
<i>Elevation (m):</i>	264.88			<i>Elevation Reliability:</i>	
<i>Depth to Bedrock:</i>	88			<i>Overburden/Bedrock:</i>	Mixed in a Layer
<i>Water Type:</i>				<i>Casing Material:</i>	FRESH
--- Details ---					
<i>Thickness:</i>	12 ft			<i>Original Depth:</i>	12 ft
<i>Material Colour:</i>	BROWN			<i>Material:</i>	CLAY, STONES, STICKY
+					
<i>Thickness:</i>	4 ft			<i>Original Depth:</i>	16 ft
<i>Material Colour:</i>	GREY			<i>Material:</i>	CLAY, SAND, GRAVEL
+					
<i>Thickness:</i>	7 ft			<i>Original Depth:</i>	23 ft
<i>Material Colour:</i>	BROWN			<i>Material:</i>	CLAY, SAND, GRAVEL
+					
<i>Thickness:</i>	13 ft			<i>Original Depth:</i>	36 ft
<i>Material Colour:</i>				<i>Material:</i>	SAND, , LOOSE
+					
<i>Thickness:</i>	2 ft			<i>Original Depth:</i>	38 ft
<i>Material Colour:</i>	BROWN			<i>Material:</i>	CLAY, SANDY
+					
<i>Thickness:</i>	33 ft			<i>Original Depth:</i>	71 ft
<i>Material Colour:</i>	BROWN			<i>Material:</i>	SAND, , PACKED
+					
<i>Thickness:</i>	17 ft			<i>Original Depth:</i>	88 ft
<i>Material Colour:</i>				<i>Material:</i>	CLAY, GRAVEL, PACKED
+					
<i>Thickness:</i>	13 ft			<i>Original Depth:</i>	101 ft

Map Key	Number of Records	Direction/ Distance (m)	Elevation (m)	Site	DB
<b>Material Colour:</b>				<b>Material:</b>	GRAVEL, ROCK, PACKED
+				<b>Original Depth:</b>	106 ft
<b>Thickness:</b>	5 ft			<b>Material:</b>	CLAY, GRAVEL
<b>Material Colour:</b>	GREY				
+				<b>Original Depth:</b>	115 ft
<b>Thickness:</b>	9 ft			<b>Material:</b>	CLAY, , HARD
<b>Material Colour:</b>	RED				
+				<b>Original Depth:</b>	120 ft
<b>Thickness:</b>	5 ft			<b>Material:</b>	SHALE
<b>Material Colour:</b>	RED				
<u>85</u>	1 of 1	SE/142.6	242.4	lot 6 con 7 ON	WWIS
<b>Well ID:</b>	2801099			<b>Lot:</b>	006
<b>Concession:</b>	07			<b>Concession Name:</b>	CON
<b>County:</b>	HALTON			<b>Municipality:</b>	HALTON HILLS TOWN (ESQUESING)
<b>Easting Nad83:</b>	590872.5			<b>Northing Nad83:</b>	4827068
<b>Zone:</b>	17			<b>Utm Reliability:</b>	margin of error : 100 m - 300 m
<b>Primary Water Use:</b>				<b>Construction Date:</b>	08-SEP-60
<b>Sec. Water Use:</b>				<b>Well Depth:</b>	140 ft
<b>Pump Rate:</b>				<b>Static Water Level:</b>	
<b>Flow Rate:</b>				<b>Clear/Cloudy:</b>	
<b>Specific Capacity:</b>				<b>Final Well Status:</b>	Abandoned-Supply
<b>Construction Method:</b>	Cable Tool			<b>Flowing (y/n):</b>	
<b>Elevation (m):</b>	247.09			<b>Elevation Reliability:</b>	
<b>Depth to Bedrock:</b>	79			<b>Overburden/Bedrock:</b>	Bedrock
<b>Water Type:</b>				<b>Casing Material:</b>	
--- Details ---					
<b>Thickness:</b>	1 ft			<b>Original Depth:</b>	1 ft
<b>Material Colour:</b>				<b>Material:</b>	TOPSOIL
+					
<b>Thickness:</b>	39 ft			<b>Original Depth:</b>	40 ft
<b>Material Colour:</b>	BROWN			<b>Material:</b>	CLAY
+					
<b>Thickness:</b>	10 ft			<b>Original Depth:</b>	50 ft
<b>Material Colour:</b>				<b>Material:</b>	FINE SAND, STONES
+					
<b>Thickness:</b>	28 ft			<b>Original Depth:</b>	78 ft
<b>Material Colour:</b>	BROWN			<b>Material:</b>	CLAY, MEDIUM SAND
+					
<b>Thickness:</b>	1 ft			<b>Original Depth:</b>	79 ft
<b>Material Colour:</b>				<b>Material:</b>	GRAVEL
+					
<b>Thickness:</b>	61 ft			<b>Original Depth:</b>	140 ft
<b>Material Colour:</b>	RED			<b>Material:</b>	SHALE



Map Key	Number of Records	Direction/ Distance (m)	Elevation (m)	Site	DB
<a href="#">86</a>	1 of 1	SE/59.8	242.7	lot 6 con 7 ON	WWIS
<b>Well ID:</b>	2805393			<b>Lot:</b>	006
<b>Concession:</b>	07			<b>Concession Name:</b>	CON
<b>County:</b>	HALTON			<b>Municipality:</b>	HALTON HILLS TOWN (ESQUESING)
<b>Easting Nad83:</b>	590934.5			<b>Northing Nad83:</b>	4827123
<b>Zone:</b>	17			<b>Utm Reliability:</b>	margin of error : 30 m - 100 m
<b>Primary Water Use:</b>	Domestic			<b>Construction Date:</b>	27-AUG-79
<b>Sec. Water Use:</b>				<b>Well Depth:</b>	100 ft
<b>Pump Rate:</b>	10 GPM			<b>Static Water Level:</b>	75 ft
<b>Flow Rate:</b>				<b>Clear/Cloudy:</b>	
<b>Specific Capacity:</b>				<b>Final Well Status:</b>	Water Supply
<b>Construction Method:</b>	Cable Tool			<b>Flowing (y/n):</b>	N
<b>Elevation (m):</b>	245.83			<b>Elevation Reliability:</b>	
<b>Depth to Bedrock:</b>	79			<b>Overburden/Bedrock:</b>	Bedrock
<b>Water Type:</b>	FRESH			<b>Casing Material:</b>	FRESH
<b>--- Details ---</b>					
<b>Thickness:</b>	36 ft			<b>Original Depth:</b>	36 ft
<b>Material Colour:</b>				<b>Material:</b>	PREVIOUSLY DUG
<b>+</b>					
<b>Thickness:</b>	8 ft			<b>Original Depth:</b>	44 ft
<b>Material Colour:</b>	BROWN			<b>Material:</b>	CLAY, BOULDERS
<b>+</b>					
<b>Thickness:</b>	5 ft			<b>Original Depth:</b>	49 ft
<b>Material Colour:</b>	RED			<b>Material:</b>	CLAY, BOULDERS
<b>+</b>					
<b>Thickness:</b>	26 ft			<b>Original Depth:</b>	75 ft
<b>Material Colour:</b>	BROWN			<b>Material:</b>	CLAY, GRAVEL
<b>+</b>					
<b>Thickness:</b>	4 ft			<b>Original Depth:</b>	79 ft
<b>Material Colour:</b>	RED			<b>Material:</b>	CLAY
<b>+</b>					
<b>Thickness:</b>	21 ft			<b>Original Depth:</b>	100 ft
<b>Material Colour:</b>	RED			<b>Material:</b>	SHALE
<a href="#">87</a>	1 of 1	SE/47.4	242.6	GEORGETOWN ON	WWIS
<b>Well ID:</b>	7180863			<b>Lot:</b>	
<b>Concession:</b>				<b>Concession Name:</b>	
<b>County:</b>	HALTON			<b>Municipality:</b>	HALTON HILLS TOWN (ESQUESING)
<b>Easting Nad83:</b>	590950			<b>Northing Nad83:</b>	4827125
<b>Zone:</b>	17			<b>Utm Reliability:</b>	margin of error : 30 m - 100 m
<b>Primary Water Use:</b>	Domestic			<b>Construction Date:</b>	10-MAR-12
<b>Sec. Water Use:</b>				<b>Well Depth:</b>	36.58 m

Map Key	Number of Records	Direction/ Distance (m)	Elevation (m)	Site	DB
<b>Pump Rate:</b>				<b>Static Water Level:</b>	22.58 m
<b>Flow Rate:</b>				<b>Clear/Cloudy:</b>	CLEAR
<b>Specific Capacity:</b>				<b>Final Well Status:</b>	Water Supply
<b>Construction Method:</b>	Cable Tool			<b>Flowing (y/n):</b>	
<b>Elevation (m):</b>				<b>Elevation Reliability:</b>	
<b>Depth to Bedrock:</b>				<b>Overburden/Bedrock:</b>	
<b>Water Type:</b>	FRESH			<b>Casing Material:</b>	FRESH, MINERIAL
--- Details ---					
<b>Thickness:</b>	.3 m			<b>Original Depth:</b>	.3 m
<b>Material Colour:</b>	BLACK			<b>Material:</b>	TOPSOIL
+					
<b>Thickness:</b>	1.53 m			<b>Original Depth:</b>	1.83 m
<b>Material Colour:</b>	BROWN			<b>Material:</b>	CLAY, , DARK-COLOURED
+					
<b>Thickness:</b>	6.07 m			<b>Original Depth:</b>	7.9 m
<b>Material Colour:</b>	BROWN			<b>Material:</b>	SAND, GRAVEL, LIGHT-COLOURED
+					
<b>Thickness:</b>	1.55 m			<b>Original Depth:</b>	9.45 m
<b>Material Colour:</b>	BROWN			<b>Material:</b>	SANDSTONE, MEDIUM-GRAINED, LIGHT-COLOURED
+					
<b>Thickness:</b>	2.74 m			<b>Original Depth:</b>	12.19 m
<b>Material Colour:</b>	BROWN			<b>Material:</b>	CLAY, SAND, GRAVEL
+					
<b>Thickness:</b>	9.15 m			<b>Original Depth:</b>	21.34 m
<b>Material Colour:</b>	BROWN			<b>Material:</b>	CLAY, SAND
+					
<b>Thickness:</b>	5.48 m			<b>Original Depth:</b>	26.82 m
<b>Material Colour:</b>	RED			<b>Material:</b>	SHALE, SOFT
+					
<b>Thickness:</b>	9.76 m			<b>Original Depth:</b>	36.58 m
<b>Material Colour:</b>	RED			<b>Material:</b>	SHALE, , HARD

<a href="#">88</a>	1 of 1	SE/142.6	242.2	lot 6 con 7 ON	WWIS
<b>Well ID:</b>	2801100			<b>Lot:</b>	006
<b>Concession:</b>	07			<b>Concession Name:</b>	CON
<b>County:</b>	HALTON			<b>Municipality:</b>	HALTON HILLS TOWN (ESQUESING)
<b>Easting Nad83:</b>	590882.5			<b>Northing Nad83:</b>	4827058
<b>Zone:</b>	17			<b>Utm Reliability:</b>	margin of error : 100 m - 300 m
<b>Primary Water Use:</b>				<b>Construction Date:</b>	26-SEP-60
<b>Sec. Water Use:</b>				<b>Well Depth:</b>	112 ft
<b>Pump Rate:</b>				<b>Static Water Level:</b>	
<b>Flow Rate:</b>				<b>Clear/Cloudy:</b>	
<b>Specific Capacity:</b>				<b>Final Well Status:</b>	Abandoned-Supply
<b>Construction Method:</b>	Cable Tool			<b>Flowing (y/n):</b>	

Map Key	Number of Records	Direction/ Distance (m)	Elevation (m)	Site	DB
<b>Method:</b>					
<b>Elevation (m):</b>	246.86			<b>Elevation</b>	
<b>Depth to Bedrock:</b>	79			<b>Reliability:</b>	
<b>Water Type:</b>				<b>Overburden/Bedrock:</b>	Bedrock
<b>--- Details ---</b>					
<b>Thickness:</b>	79 ft			<b>Original Depth:</b>	79 ft
<b>Material Colour:</b>	BROWN			<b>Material:</b>	CLAY, MEDIUM SAND
+					
<b>Thickness:</b>	33 ft			<b>Original Depth:</b>	112 ft
<b>Material Colour:</b>	RED			<b>Material:</b>	SHALE
<a href="#">89</a>	1 of 1	SE/89.5	242.4	lot 6 con 7 ON	WWIS
<b>Well ID:</b>	2801101			<b>Lot:</b>	006
<b>Concession:</b>	07			<b>Concession Name:</b>	CON
<b>County:</b>	HALTON			<b>Municipality:</b>	HALTON HILLS TOWN (ESQUESING)
<b>Easting Nad83:</b>	590922.5			<b>Northing Nad83:</b>	4827093
<b>Zone:</b>	17			<b>Utm Reliability:</b>	margin of error : 100 m - 300 m
<b>Primary Water Use:</b>	Domestic			<b>Construction Date:</b>	28-SEP-60
<b>Sec. Water Use:</b>				<b>Well Depth:</b>	110 ft
<b>Pump Rate:</b>	3 GPM			<b>Static Water Level:</b>	64 ft
<b>Flow Rate:</b>				<b>Clear/Cloudy:</b>	CLEAR
<b>Specific Capacity:</b>				<b>Final Well Status:</b>	Water Supply
<b>Construction Method:</b>	Cable Tool			<b>Flowing (y/n):</b>	N
<b>Elevation (m):</b>	246.29			<b>Elevation</b>	
<b>Depth to Bedrock:</b>	82			<b>Reliability:</b>	
<b>Water Type:</b>	SALTY			<b>Overburden/Bedrock:</b>	Bedrock
<b>--- Details ---</b>					
<b>Thickness:</b>	6 ft			<b>Original Depth:</b>	6 ft
<b>Material Colour:</b>	BROWN			<b>Material:</b>	CLAY
+					
<b>Thickness:</b>	76 ft			<b>Original Depth:</b>	82 ft
<b>Material Colour:</b>				<b>Material:</b>	HARDPAN, GRAVEL
+					
<b>Thickness:</b>	28 ft			<b>Original Depth:</b>	110 ft
<b>Material Colour:</b>	RED			<b>Material:</b>	SHALE
<a href="#">90</a>	1 of 1	SE/55.9	242.4	lot 3 con 7 GEORGETOWN ON	WWIS
<b>Well ID:</b>	7180862			<b>Lot:</b>	003
<b>Concession:</b>	07			<b>Concession Name:</b>	CON
<b>County:</b>	HALTON			<b>Municipality:</b>	HALTON HILLS TOWN (ESQUESING)
<b>Easting Nad83:</b>	590953			<b>Northing Nad83:</b>	4827110

Map Key	Number of Records	Direction/ Distance (m)	Elevation (m)	Site	DB
<b>Zone:</b>	17			<b>Utm Reliability:</b>	margin of error : 30 m - 100 m
<b>Primary Water Use:</b>	Domestic			<b>Construction Date:</b>	15-MAR-12
<b>Sec. Water Use:</b>				<b>Well Depth:</b>	36 m
<b>Pump Rate:</b>	3.79 LPM			<b>Static Water Level:</b>	21.75 m
<b>Flow Rate:</b>				<b>Clear/Cloudy:</b>	CLEAR
<b>Specific Capacity:</b>				<b>Final Well Status:</b>	Water Supply
<b>Construction Method:</b>	Cable Tool			<b>Flowing (y/n):</b>	
<b>Elevation (m):</b>				<b>Elevation Reliability:</b>	
<b>Depth to Bedrock:</b>				<b>Overburden/Bedrock:</b>	
<b>Water Type:</b>	FRESH			<b>Casing Material:</b>	FRESH, MINERIAL
<b>--- Details ---</b>					
<b>Thickness:</b>	.3 m			<b>Original Depth:</b>	.3 m
<b>Material Colour:</b>	BLACK			<b>Material:</b>	TOPSOIL
<b>+</b>					
<b>Thickness:</b>	1.5 m			<b>Original Depth:</b>	1.8 m
<b>Material Colour:</b>	BROWN			<b>Material:</b>	CLAY
<b>+</b>					
<b>Thickness:</b>	6.2 m			<b>Original Depth:</b>	8 m
<b>Material Colour:</b>	BROWN			<b>Material:</b>	SAND
<b>+</b>					
<b>Thickness:</b>	2.2 m			<b>Original Depth:</b>	10.2 m
<b>Material Colour:</b>	BROWN			<b>Material:</b>	SANDSTONE
<b>+</b>					
<b>Thickness:</b>	1.9 m			<b>Original Depth:</b>	12.1 m
<b>Material Colour:</b>	BROWN			<b>Material:</b>	CLAY
<b>+</b>					
<b>Thickness:</b>	9.9 m			<b>Original Depth:</b>	22 m
<b>Material Colour:</b>	BROWN			<b>Material:</b>	CLAY
<b>+</b>					
<b>Thickness:</b>	5 m			<b>Original Depth:</b>	27 m
<b>Material Colour:</b>	RED			<b>Material:</b>	CLAY
<b>+</b>					
<b>Thickness:</b>	9 m			<b>Original Depth:</b>	36 m
<b>Material Colour:</b>	RED			<b>Material:</b>	SHALE
<b>91</b>	<b>1 of 1</b>	<b>SE/180.0</b>	<b>240.8</b>	<b>lot 7 con 7 ON</b>	<b>WWIS</b>
<b>Well ID:</b>	2805018			<b>Lot:</b>	007
<b>Concession:</b>	07			<b>Concession Name:</b>	CON
<b>County:</b>	HALTON			<b>Municipality:</b>	HALTON HILLS TOWN (ESQUESING)
<b>Easting Nad83:</b>	590864.5			<b>Northing Nad83:</b>	4827023
<b>Zone:</b>	17			<b>Utm Reliability:</b>	margin of error : 100 m - 300 m
<b>Primary Water Use:</b>	Domestic			<b>Construction Date:</b>	17-DEC-75
<b>Sec. Water Use:</b>				<b>Well Depth:</b>	41 ft
<b>Pump Rate:</b>	10 GPM			<b>Static Water Level:</b>	14 ft
<b>Flow Rate:</b>				<b>Clear/Cloudy:</b>	CLEAR

Map Key	Number of Records	Direction/ Distance (m)	Elevation (m)	Site	DB
<b>Specific Capacity: Construction Method: Elevation (m):</b>	Cable Tool  246.25			<b>Final Well Status: Flowing (y/n):</b>  <b>Elevation Reliability: Overburden/Bedrock: k: Casing Material:</b>	Water Supply N  Overburden FRESH
<b>Depth to Bedrock:</b>					
<b>Water Type:</b>	FRESH				
<b>--- Details ---</b>					
<b>Thickness:</b>	1 ft			<b>Original Depth:</b>	1 ft
<b>Material Colour:</b>				<b>Material:</b>	TOPSOIL
<b>+</b>					
<b>Thickness:</b>	21 ft			<b>Original Depth:</b>	22 ft
<b>Material Colour:</b>	BROWN			<b>Material:</b>	CLAY
<b>+</b>					
<b>Thickness:</b>	2 ft			<b>Original Depth:</b>	24 ft
<b>Material Colour:</b>				<b>Material:</b>	SAND
<b>+</b>					
<b>Thickness:</b>	16 ft			<b>Original Depth:</b>	40 ft
<b>Material Colour:</b>	BROWN			<b>Material:</b>	CLAY, SAND
<b>+</b>					
<b>Thickness:</b>	1 ft			<b>Original Depth:</b>	41 ft
<b>Material Colour:</b>				<b>Material:</b>	GRAVEL

<a href="#">92</a>	1 of 1	SE/166.6	239.6	lot 6 con 8 ON	WWIS
<b>Well ID:</b>	2805515			<b>Lot:</b>	006
<b>Concession:</b>	08			<b>Concession Name:</b>	CON
<b>County:</b>	HALTON			<b>Municipality:</b>	HALTON HILLS TOWN (ESQUESING)
<b>Easting Nad83:</b>	591154.5			<b>Northing Nad83:</b>	4827223
<b>Zone:</b>	17			<b>Utm Reliability:</b>	margin of error : 30 m - 100 m
<b>Primary Water Use:</b>	Livestock			<b>Construction Date:</b>	06-FEB-80
<b>Sec. Water Use:</b>				<b>Well Depth:</b>	40 ft
<b>Pump Rate:</b>	15 GPM			<b>Static Water Level:</b>	37 ft
<b>Flow Rate:</b>				<b>Clear/Cloudy:</b>	CLEAR
<b>Specific Capacity: Construction Method: Elevation (m):</b>	Rotary (Convent.)  235.4			<b>Final Well Status: Flowing (y/n):</b>	Water Supply N
<b>Depth to Bedrock:</b>	21			<b>Elevation Reliability: Overburden/Bedrock: k:</b>	Overburden below Bedrock
<b>Water Type:</b>	FRESH			<b>Casing Material:</b>	FRESH
<b>--- Details ---</b>					
<b>Thickness:</b>	1 ft			<b>Original Depth:</b>	1 ft
<b>Material Colour:</b>	BROWN			<b>Material:</b>	TOPSOIL
<b>+</b>					
<b>Thickness:</b>	20 ft			<b>Original Depth:</b>	21 ft
<b>Material Colour:</b>	BROWN			<b>Material:</b>	CLAY, STONES





Map Key	Number of Records	Direction/ Distance (m)	Elevation (m)	Site	DB
<a href="#">94</a>	1 of 1	SE/136.5	238.8	9156-9158 Trafalgar Road Halton Hills ON L7G 4S5	EHS

**Order No.:** 20071220009  
**Report Date:** 1/3/2008  
**Report Type:** CAN - Custom Report  
**Search Radius (km):** 0.25  
**Addit. Info Ordered:** Title Search

<a href="#">95</a>	1 of 1	SE/158.6	237.9	lot 6 con 7 ON	WWIS
--------------------	--------	----------	-------	-------------------	------

<b>Well ID:</b>	2805516	<b>Lot:</b>	006
<b>Concession:</b>	07	<b>Concession Name:</b>	CON
<b>County:</b>	HALTON	<b>Municipality:</b>	HALTON HILLS TOWN (ESQUESING)
<b>Easting Nad83:</b>	590934.5	<b>Northing Nad83:</b>	4826983
<b>Zone:</b>	17	<b>Utm Reliability:</b>	margin of error : 30 m - 100 m
<b>Primary Water Use:</b>	Livestock	<b>Construction Date:</b>	15-FEB-80
<b>Sec. Water Use:</b>	Domestic	<b>Well Depth:</b>	67 ft
<b>Pump Rate:</b>	2 GPM	<b>Static Water Level:</b>	63 ft
<b>Flow Rate:</b>		<b>Clear/Cloudy:</b>	CLEAR
<b>Specific Capacity:</b>		<b>Final Well Status:</b>	Water Supply
<b>Construction Method:</b>	Boring	<b>Flowing (y/n):</b>	N
<b>Elevation (m):</b>	245.45	<b>Elevation Reliability:</b>	
<b>Depth to Bedrock:</b>	22	<b>Overburden/Bedrock:</b>	Overburden below Bedrock
<b>Water Type:</b>	FRESH	<b>Casing Material:</b>	FRESH

--- Details ---

<b>Thickness:</b>	1 ft	<b>Original Depth:</b>	1 ft
<b>Material Colour:</b>	BROWN	<b>Material:</b>	TOPSOIL
<b>+</b>			
<b>Thickness:</b>	21 ft	<b>Original Depth:</b>	22 ft
<b>Material Colour:</b>	BROWN	<b>Material:</b>	CLAY, STONES
<b>+</b>			
<b>Thickness:</b>	41 ft	<b>Original Depth:</b>	63 ft
<b>Material Colour:</b>	RED	<b>Material:</b>	SHALE, STONES
<b>+</b>			
<b>Thickness:</b>	1 ft	<b>Original Depth:</b>	64 ft
<b>Material Colour:</b>		<b>Material:</b>	GRAVEL
<b>+</b>			
<b>Thickness:</b>	3 ft	<b>Original Depth:</b>	67 ft
<b>Material Colour:</b>	BROWN	<b>Material:</b>	CLAY

<a href="#">96</a>	1 of 1	SE/69.9	239.4	lot 6 con 7 ON	WWIS
--------------------	--------	---------	-------	-------------------	------

<b>Well ID:</b>	2807165	<b>Lot:</b>	006
<b>Concession:</b>	07	<b>Concession Name:</b>	CON
<b>County:</b>	HALTON	<b>Municipality:</b>	HALTON HILLS TOWN

Map Key	Number of Records	Direction/ Distance (m)	Elevation (m)	Site	DB
<b>Easting Nad83:</b>	591008.9			<b>Northing Nad83:</b>	(ESQUESING)
<b>Zone:</b>	17			<b>Utm Reliability:</b>	4827034
<b>Primary Water Use:</b>	Livestock			<b>Construction Date:</b>	margin of error : 10 - 30 m
<b>Sec. Water Use:</b>				<b>Well Depth:</b>	13-DEC-88
<b>Pump Rate:</b>				<b>Static Water Level:</b>	115 ft
<b>Flow Rate:</b>				<b>Clear/Cloudy:</b>	
<b>Specific Capacity:</b>				<b>Final Well Status:</b>	Abandoned-Supply
<b>Construction Method:</b>	Cable Tool			<b>Flowing (y/n):</b>	
<b>Elevation (m):</b>	246.35			<b>Elevation Reliability:</b>	
<b>Depth to Bedrock:</b>	68			<b>Overburden/Bedrock:</b>	Bedrock
<b>Water Type:</b>				<b>Casing Material:</b>	FRESH, MINERIAL
<b>--- Details ---</b>					
<b>Thickness:</b>	14 ft			<b>Original Depth:</b>	14 ft
<b>Material Colour:</b>	BROWN			<b>Material:</b>	SAND, GRAVEL, DRY
<b>+</b>					
<b>Thickness:</b>	42 ft			<b>Original Depth:</b>	56 ft
<b>Material Colour:</b>	BROWN			<b>Material:</b>	GRAVEL, DRY
<b>+</b>					
<b>Thickness:</b>	6 ft			<b>Original Depth:</b>	62 ft
<b>Material Colour:</b>	BROWN			<b>Material:</b>	SAND
<b>+</b>					
<b>Thickness:</b>	3 ft			<b>Original Depth:</b>	65 ft
<b>Material Colour:</b>	BROWN			<b>Material:</b>	CLAY
<b>+</b>					
<b>Thickness:</b>	3 ft			<b>Original Depth:</b>	68 ft
<b>Material Colour:</b>	BROWN			<b>Material:</b>	SAND, CLAY
<b>+</b>					
<b>Thickness:</b>	47 ft			<b>Original Depth:</b>	115 ft
<b>Material Colour:</b>	RED			<b>Material:</b>	SHALE, ROCK, DRY
<a href="#">97</a>	1 of 1	SE/93.5	239.9	lot 6 con 8 ON	WWIS
<b>Well ID:</b>	2807166			<b>Lot:</b>	006
<b>Concession:</b>	08			<b>Concession Name:</b>	CON
<b>County:</b>	HALTON			<b>Municipality:</b>	HALTON HILLS TOWN (ESQUESING)
<b>Easting Nad83:</b>	591142.9			<b>Northing Nad83:</b>	4827131
<b>Zone:</b>	17			<b>Utm Reliability:</b>	margin of error : 10 - 30 m
<b>Primary Water Use:</b>	Domestic			<b>Construction Date:</b>	13-DEC-88
<b>Sec. Water Use:</b>	Livestock			<b>Well Depth:</b>	50 ft
<b>Pump Rate:</b>	5 GPM			<b>Static Water Level:</b>	38 ft
<b>Flow Rate:</b>				<b>Clear/Cloudy:</b>	CLEAR
<b>Specific Capacity:</b>				<b>Final Well Status:</b>	Water Supply
<b>Construction Method:</b>	Cable Tool			<b>Flowing (y/n):</b>	N
<b>Elevation (m):</b>	240.34			<b>Elevation Reliability:</b>	

Map Key	Number of Records	Direction/ Distance (m)	Elevation (m)	Site	DB
<b>Depth to Bedrock:</b>	48			<b>Overburden/Bedrock:</b>	Bedrock
<b>Water Type:</b>	FRESH			<b>Casing Material:</b>	FRESH
--- Details ---					
<b>Thickness:</b>	7 ft			<b>Original Depth:</b>	7 ft
<b>Material Colour:</b>				<b>Material:</b>	PEAT
+					
<b>Thickness:</b>	16 ft			<b>Original Depth:</b>	23 ft
<b>Material Colour:</b>	BROWN			<b>Material:</b>	SAND, STONES
+					
<b>Thickness:</b>	25 ft			<b>Original Depth:</b>	48 ft
<b>Material Colour:</b>	BROWN			<b>Material:</b>	SAND, GRAVEL
+					
<b>Thickness:</b>	2 ft			<b>Original Depth:</b>	50 ft
<b>Material Colour:</b>	RED			<b>Material:</b>	SHALE, ROCK
<b>98</b>	<b>1 of 1</b>	<b>SE/218.9</b>	<b>230.8</b>	<b>lot 6 con 7 ON</b>	<b>WWIS</b>
<b>Well ID:</b>	2807710			<b>Lot:</b>	006
<b>Concession:</b>	07			<b>Concession Name:</b>	CON
<b>County:</b>	HALTON			<b>Municipality:</b>	HALTON HILLS TOWN (ESQUESING)
<b>Easting Nad83:</b>	590969.9			<b>Northing Nad83:</b>	4826862
<b>Zone:</b>	17			<b>Utm Reliability:</b>	margin of error : 10 - 30 m
<b>Primary Water Use:</b>				<b>Construction Date:</b>	12-DEC-90
<b>Sec. Water Use:</b>				<b>Well Depth:</b>	65 ft
<b>Pump Rate:</b>				<b>Static Water Level:</b>	43 ft
<b>Flow Rate:</b>				<b>Clear/Cloudy:</b>	
<b>Specific Capacity:</b>				<b>Final Well Status:</b>	
<b>Construction Method:</b>	Not Known			<b>Flowing (y/n):</b>	N
<b>Elevation (m):</b>	243.18			<b>Elevation Reliability:</b>	
<b>Depth to Bedrock:</b>	49			<b>Overburden/Bedrock:</b>	Bedrock
<b>Water Type:</b>				<b>Casing Material:</b>	MINERIAL
--- Details ---					
<b>Thickness:</b>	43 ft			<b>Original Depth:</b>	43 ft
<b>Material Colour:</b>				<b>Material:</b>	GRAVEL, CLAY
+					
<b>Thickness:</b>	6 ft			<b>Original Depth:</b>	49 ft
<b>Material Colour:</b>	BROWN			<b>Material:</b>	SAND, CLAY
+					
<b>Thickness:</b>	16 ft			<b>Original Depth:</b>	65 ft
<b>Material Colour:</b>	RED			<b>Material:</b>	SHALE
<b>99</b>	<b>1 of 1</b>	<b>NW/77.8</b>	<b>257.8</b>	<b>lot 15 con 8 ON</b>	<b>WWIS</b>

Map Key	Number of Records	Direction/ Distance (m)	Elevation (m)	Site	DB
<b>Well ID:</b>	2801244			<b>Lot:</b>	015
<b>Concession:</b>	08			<b>Concession Name:</b>	CON
<b>County:</b>	HALTON			<b>Municipality:</b>	HALTON HILLS TOWN (ESQUESING)
<b>Easting Nad83:</b>	587184.4			<b>Northing Nad83:</b>	4831083
<b>Zone:</b>	17			<b>Utm Reliability:</b>	margin of error : 30 m - 100 m
<b>Primary Water Use:</b>	Public			<b>Construction Date:</b>	15-MAR-64
<b>Sec. Water Use:</b>				<b>Well Depth:</b>	65 ft
<b>Pump Rate:</b>	50 GPM			<b>Static Water Level:</b>	48 ft
<b>Flow Rate:</b>				<b>Clear/Cloudy:</b>	CLEAR
<b>Specific Capacity:</b>				<b>Final Well Status:</b>	Water Supply
<b>Construction Method:</b>	Boring			<b>Flowing (y/n):</b>	N
<b>Elevation (m):</b>	265.74			<b>Elevation Reliability:</b>	
<b>Depth to Bedrock:</b>				<b>Overburden/Bedrock:</b>	Overburden
<b>Water Type:</b>	FRESH			<b>Casing Material:</b>	SULPHUR
<b>--- Details ---</b>					
<b>Thickness:</b>	35 ft			<b>Original Depth:</b>	35 ft
<b>Material Colour:</b>	BROWN			<b>Material:</b>	TOPSOIL, CLAY
<b>+</b>					
<b>Thickness:</b>	13 ft			<b>Original Depth:</b>	48 ft
<b>Material Colour:</b>	BROWN			<b>Material:</b>	MEDIUM SAND
<b>+</b>					
<b>Thickness:</b>	7 ft			<b>Original Depth:</b>	55 ft
<b>Material Colour:</b>	BROWN			<b>Material:</b>	COARSE SAND, CLAY
<b>+</b>					
<b>Thickness:</b>	10 ft			<b>Original Depth:</b>	65 ft
<b>Material Colour:</b>	GREY			<b>Material:</b>	CLAY

[100](#)

1 of 1

NW/116.0

257.8

lot 15 con 8  
ON

WWIS

**Well ID:** 2804436  
**Concession:** 08  
**County:** HALTON

**Easting Nad83:** 587200.4  
**Zone:** 17

**Primary Water Use:**  
**Sec. Water Use:**

**Pump Rate:****Flow Rate:****Specific Capacity:****Construction Method:** Boring**Method:****Elevation (m):** 265.61**Depth to Bedrock:****Water Type:****--- Details ---**

**Lot:** 015  
**Concession Name:** CON  
**Municipality:** HALTON HILLS TOWN  
(ESQUESING)  
**Northing Nad83:** 4831121  
**Utm Reliability:** margin of error : 30 m - 100 m  
**Construction Date:** 19-JUN-73  
**Well Depth:** 60 ft  
**Static Water Level:**  
**Clear/Cloudy:**  
**Final Well Status:** Abandoned-Supply  
**Flowing (y/n):**

**Elevation Reliability:**  
**Overburden/Bedrock:** Overburden  
**Casing Material:**



Map Key	Number of Records	Direction/ Distance (m)	Elevation (m)	Site	DB
<b>Thickness:</b>	2 ft			<b>Original Depth:</b>	2 ft
<b>Material Colour:</b>	BLACK			<b>Material:</b>	TOPSOIL
+					
<b>Thickness:</b>	12 ft			<b>Original Depth:</b>	14 ft
<b>Material Colour:</b>	BROWN			<b>Material:</b>	CLAY
+					
<b>Thickness:</b>	8 ft			<b>Original Depth:</b>	22 ft
<b>Material Colour:</b>	GREY			<b>Material:</b>	CLAY, STONES
+					
<b>Thickness:</b>	4 ft			<b>Original Depth:</b>	26 ft
<b>Material Colour:</b>	GREY			<b>Material:</b>	FINE SAND, MUCK
+					
<b>Thickness:</b>	5 ft			<b>Original Depth:</b>	31 ft
<b>Material Colour:</b>	RED			<b>Material:</b>	SAND, CLAY, STONES
+					
<b>Thickness:</b>	9 ft			<b>Original Depth:</b>	40 ft
<b>Material Colour:</b>	BROWN			<b>Material:</b>	SAND
+					
<b>Thickness:</b>	14 ft			<b>Original Depth:</b>	54 ft
<b>Material Colour:</b>	GREY			<b>Material:</b>	CLAY, STONES
+					
<b>Thickness:</b>	4 ft			<b>Original Depth:</b>	58 ft
<b>Material Colour:</b>	GREY			<b>Material:</b>	SILT, SAND
+					
<b>Thickness:</b>	2 ft			<b>Original Depth:</b>	60 ft
<b>Material Colour:</b>	GREY			<b>Material:</b>	MUCK

[101](#)

1 of 1

NW/187.3

257.8

lot 15 con 8  
ON

WWIS

**Well ID:** 2804463  
**Concession:** 08  
**County:** HALTON

**Easting Nad83:** 587244.4  
**Zone:** 17  
**Primary Water Use:** Domestic  
**Sec. Water Use:**  
**Pump Rate:** 20 GPM  
**Flow Rate:**  
**Specific Capacity:**  
**Construction Method:** Boring  
**Elevation (m):** 265.36

**Depth to Bedrock:****Water Type:** FRESH

--- Details ---

**Thickness:** 1 ft

**Lot:** 015  
**Concession Name:** CON  
**Municipality:** HALTON HILLS TOWN (ESQUESING)  
**Northing Nad83:** 4831178  
**Utm Reliability:** margin of error : 30 m - 100 m  
**Construction Date:** 06-SEP-73  
**Well Depth:** 52 ft  
**Static Water Level:** 30 ft  
**Clear/Cloudy:** CLEAR  
**Final Well Status:** Water Supply  
**Flowing (y/n):** N

**Elevation Reliability:**  
**Overburden/Bedrock:** Overburden  
**Casing Material:** MINERIAL, SULPHUR

**Original Depth:** 1 ft

Map Key	Number of Records	Direction/ Distance (m)	Elevation (m)	Site	DB
<b>Material Colour:</b>	BROWN			<b>Material:</b>	TOPSOIL
<b>+</b>					
<b>Thickness:</b>	13 ft			<b>Original Depth:</b>	14 ft
<b>Material Colour:</b>	BROWN			<b>Material:</b>	CLAY, MUCK
<b>+</b>					
<b>Thickness:</b>	3 ft			<b>Original Depth:</b>	17 ft
<b>Material Colour:</b>	GREY			<b>Material:</b>	CLAY, STONES
<b>+</b>					
<b>Thickness:</b>	3 ft			<b>Original Depth:</b>	20 ft
<b>Material Colour:</b>	GREY			<b>Material:</b>	SAND
<b>+</b>					
<b>Thickness:</b>	11 ft			<b>Original Depth:</b>	31 ft
<b>Material Colour:</b>	BROWN			<b>Material:</b>	CLAY, STONES, SAND
<b>+</b>					
<b>Thickness:</b>	21 ft			<b>Original Depth:</b>	52 ft
<b>Material Colour:</b>	GREY			<b>Material:</b>	COARSE SAND
<b>102</b>	<b>1 of 1</b>	<b>NW/28.4</b>	<b>257.8</b>	<b>lot 15 con 7 ON</b>	<b>WWIS</b>
<b>Well ID:</b>	2802972			<b>Lot:</b>	015
<b>Concession:</b>	07			<b>Concession Name:</b>	CON
<b>County:</b>	HALTON			<b>Municipality:</b>	HALTON HILLS TOWN (ESQUESING)
<b>Easting Nad83:</b>	587074.4			<b>Northing Nad83:</b>	4831043
<b>Zone:</b>	17			<b>Utm Reliability:</b>	margin of error : 30 m - 100 m
<b>Primary Water Use:</b>	Public			<b>Construction Date:</b>	25-MAY-68
<b>Sec. Water Use:</b>				<b>Well Depth:</b>	35 ft
<b>Pump Rate:</b>				<b>Static Water Level:</b>	28 ft
<b>Flow Rate:</b>				<b>Clear/Cloudy:</b>	CLEAR
<b>Specific Capacity:</b>				<b>Final Well Status:</b>	Water Supply
<b>Construction Method:</b>	Boring			<b>Flowing (y/n):</b>	N
<b>Elevation (m):</b>	267.23			<b>Elevation Reliability:</b>	
<b>Depth to Bedrock:</b>				<b>Overburden/Bedrock:</b>	Overburden
<b>Water Type:</b>	FRESH			<b>Casing Material:</b>	SULPHUR
<b>--- Details ---</b>					
<b>Thickness:</b>	15 ft			<b>Original Depth:</b>	15 ft
<b>Material Colour:</b>	BROWN			<b>Material:</b>	TOPSOIL
<b>+</b>					
<b>Thickness:</b>	13 ft			<b>Original Depth:</b>	28 ft
<b>Material Colour:</b>	BROWN			<b>Material:</b>	MEDIUM SAND
<b>+</b>					
<b>Thickness:</b>	7 ft			<b>Original Depth:</b>	35 ft
<b>Material Colour:</b>	BROWN			<b>Material:</b>	COARSE SAND, GRAVEL, CLAY

103

1 of 1

NW/36.6

257.8

lot 15 con 8  
ON

WWIS

Map Key	Number of Records	Direction/ Distance (m)	Elevation (m)	Site	DB
<b>Well ID:</b>	2801242			<b>Lot:</b> 015	
<b>Concession:</b>	08			<b>Concession Name:</b> CON	
<b>County:</b>	HALTON			<b>Municipality:</b> HALTON HILLS TOWN (ESQUESING)	
<b>Easting Nad83:</b>	587105.4			<b>Northing Nad83:</b> 4831104	
<b>Zone:</b>	17			<b>Utm Reliability:</b> unknown UTM	
<b>Primary Water Use:</b>	Public			<b>Construction Date:</b> 12-NOV-57	
<b>Sec. Water Use:</b>				<b>Well Depth:</b> 30 ft	
<b>Pump Rate:</b>	5 GPM			<b>Static Water Level:</b> 22 ft	
<b>Flow Rate:</b>				<b>Clear/Cloudy:</b> CLEAR	
<b>Specific Capacity:</b>				<b>Final Well Status:</b> Water Supply	
<b>Construction Method:</b>	Boring			<b>Flowing (y/n):</b> N	
<b>Elevation (m):</b>	266.85			<b>Elevation Reliability:</b>	
<b>Depth to Bedrock:</b>				<b>Overburden/Bedrock:</b> Overburden	
<b>Water Type:</b>	FRESH			<b>Casing Material:</b> SULPHUR	
<b>--- Details ---</b>					
<b>Thickness:</b>	22 ft			<b>Original Depth:</b> 22 ft	
<b>Material Colour:</b>	BROWN			<b>Material:</b> TOPSOIL, CLAY	
<b>+</b>					
<b>Thickness:</b>	8 ft			<b>Original Depth:</b> 30 ft	
<b>Material Colour:</b>	BROWN			<b>Material:</b> COARSE SAND	

<a href="#">104</a>	1 of 1	NW/145.2	257.8	Halton District School Board 13068 15 Side Road RR #2 Georgetown ON L7G 1W8	GEN
<b>Generator #:</b>	ON4381742				
<b>Approval Yrs:</b>	05,06				
<b>SIC Code:</b>					
<b>SIC Description:</b>					
<b>--- Details ---</b>					
<b>Waste Code:</b>	148				
<b>Waste Description:</b>	INORGANIC LABORATORY CHEMICALS				
<b>+</b>					
<b>Waste Code:</b>	263				
<b>Waste Description:</b>	ORGANIC LABORATORY CHEMICALS				

<a href="#">105</a>	1 of 1	SE/44.9	230.8	lot 6 con 7 ON	WWIS
<b>Well ID:</b>	2801097			<b>Lot:</b> 006	
<b>Concession:</b>	07			<b>Concession Name:</b> CON	
<b>County:</b>	HALTON			<b>Municipality:</b> HALTON HILLS TOWN (ESQUESING)	
<b>Easting Nad83:</b>	591214.5			<b>Northing Nad83:</b> 4826863	
<b>Zone:</b>	17			<b>Utm Reliability:</b> margin of error : 30 m - 100 m	
<b>Primary Water Use:</b>	Livestock			<b>Construction Date:</b> 29-NOV-56	
<b>Sec. Water Use:</b>	Domestic			<b>Well Depth:</b> 107 ft	
<b>Pump Rate:</b>	1 GPM			<b>Static Water Level:</b> 32 ft	
<b>Flow Rate:</b>				<b>Clear/Cloudy:</b> CLEAR	

Map Key	Number of Records	Direction/ Distance (m)	Elevation (m)	Site	DB
<b>Specific Capacity:</b>				<b>Final Well Status:</b>	Water Supply
<b>Construction Method:</b>	Cable Tool			<b>Flowing (y/n):</b>	N
<b>Elevation (m):</b>	244.52			<b>Elevation Reliability:</b>	
<b>Depth to Bedrock:</b>	76			<b>Overburden/Bedrock:</b>	Bedrock
<b>Water Type:</b>	FRESH			<b>Casing Material:</b>	FRESH, MINERIAL
<b>--- Details ---</b>					
<b>Thickness:</b>	27 ft			<b>Original Depth:</b>	27 ft
<b>Material Colour:</b>				<b>Material:</b>	CLAY
<b>+</b>					
<b>Thickness:</b>	24 ft			<b>Original Depth:</b>	51 ft
<b>Material Colour:</b>				<b>Material:</b>	CLAY, BOULDERS
<b>+</b>					
<b>Thickness:</b>	25 ft			<b>Original Depth:</b>	76 ft
<b>Material Colour:</b>				<b>Material:</b>	SILT, MEDIUM SAND
<b>+</b>					
<b>Thickness:</b>	31 ft			<b>Original Depth:</b>	107 ft
<b>Material Colour:</b>	RED			<b>Material:</b>	SHALE

[106](#) 1 of 1 SE/223.0 228.3 DOREEN EDGAR 9098 TRAFALGAR RD HALTON HILLS ON L7G 4S5 CFOT

**Registration No.:**  
**Licence No.:**  
**Tank Size:** 2270  
**Instance Number:** 38299927  
**Facility Type:** FS Fuel Oil Tank  
**Status Name:** Active  
**Corrosion Protection:**  
**Fuel Type:** Fuel Oil  
**Year Installed:** 2001  
**Tank Material:** Steel  
**Distributor:**  
**Contact Name:**  
**Contact Address:**  
**Contact Address2:**  
**Contact City:**  
**Comments:**

[107](#) 1 of 1 NW/0.9 257.8 HALTON HILLS TOWN 15 SIDEROAD/TRAFALGAR RD. HALTON HILLS TOWN ON CA

**Certificate #:** 3-0423-93-  
**Application Year:** 93  
**Issue Date:** 5/7/1993  
**Approval Type:** Municipal sewage  
**Status:** Approved  
**Application Type:**

Map Key	Number of Records	Direction/ Distance (m)	Elevation (m)	Site	DB
---------	-------------------	----------------------------	------------------	------	----

**Client Name:**  
**Client Address:**  
**Client City:**  
**Client Postal Code:**  
**Project Description:**  
**Contaminants:**  
**Emission Control:**

<a href="#">108</a>	1 of 1	NW/20.2	257.8	lot 16 con 8 ON	WWIS
<b>Well ID:</b>	2808068			<b>Lot:</b>	016
<b>Concession:</b>	08			<b>Concession Name:</b>	CON
<b>County:</b>	HALTON			<b>Municipality:</b>	HALTON HILLS TOWN (ESQUESING)
<b>Easting Nad83:</b>	587014.4			<b>Northing Nad83:</b>	4831172
<b>Zone:</b>	17			<b>Utm Reliability:</b>	margin of error : 10 - 30 m
<b>Primary Water Use:</b>	Not Used			<b>Construction Date:</b>	09-SEP-91
<b>Sec. Water Use:</b>				<b>Well Depth:</b>	96 ft
<b>Pump Rate:</b>				<b>Static Water Level:</b>	
<b>Flow Rate:</b>				<b>Clear/Cloudy:</b>	
<b>Specific Capacity:</b>				<b>Final Well Status:</b>	Observation Wells
<b>Construction Method:</b>	Rotary (Convent.)			<b>Flowing (y/n):</b>	
<b>Elevation (m):</b>	267.11			<b>Elevation Reliability:</b>	
<b>Depth to Bedrock:</b>	93			<b>Overburden/Bedrock:</b>	Bedrock
<b>Water Type:</b>				<b>Casing Material:</b>	FRESH
<b>--- Details ---</b>					
<b>Thickness:</b>	1 ft			<b>Original Depth:</b>	1 ft
<b>Material Colour:</b>				<b>Material:</b>	TOPSOIL
+					
<b>Thickness:</b>	20 ft			<b>Original Depth:</b>	21 ft
<b>Material Colour:</b>	BROWN			<b>Material:</b>	CLAY, GRAVEL, SILTY
+					
<b>Thickness:</b>	12 ft			<b>Original Depth:</b>	33 ft
<b>Material Colour:</b>				<b>Material:</b>	GRAVEL, SAND
+					
<b>Thickness:</b>	28 ft			<b>Original Depth:</b>	61 ft
<b>Material Colour:</b>	BROWN			<b>Material:</b>	CLAY, GRAVEL
+					
<b>Thickness:</b>	7 ft			<b>Original Depth:</b>	68 ft
<b>Material Colour:</b>				<b>Material:</b>	SAND, GRAVEL, SILT
+					
<b>Thickness:</b>	15 ft			<b>Original Depth:</b>	83 ft
<b>Material Colour:</b>				<b>Material:</b>	SAND, GRAVEL, SILT
+					
<b>Thickness:</b>	10 ft			<b>Original Depth:</b>	93 ft
<b>Material Colour:</b>				<b>Material:</b>	GRAVEL, CLAY, HARD
+					



Map Key	Number of Records	Direction/ Distance (m)	Elevation (m)	Site	DB
<b>Thickness:</b>	3 ft			<b>Original Depth:</b>	96 ft
<b>Material Colour:</b>	GREY			<b>Material:</b>	SHALE, CLAY, HARD
<b>109</b>	<b>1 of 1</b>	<b>SE/143.8</b>	<b>228.4</b>	<b>lot 6 con 7 ON</b>	<b>WWIS</b>
<b>Well ID:</b>	2805179			<b>Lot:</b>	006
<b>Concession:</b>	07			<b>Concession Name:</b>	CON
<b>County:</b>	HALTON			<b>Municipality:</b>	HALTON HILLS TOWN (ESQUESING)
<b>Easting Nad83:</b>	591194.5			<b>Northing Nad83:</b>	4826743
<b>Zone:</b>	17			<b>Utm Reliability:</b>	margin of error : 30 m - 100 m
<b>Primary Water Use:</b>	Domestic			<b>Construction Date:</b>	17-DEC-77
<b>Sec. Water Use:</b>				<b>Well Depth:</b>	70 ft
<b>Pump Rate:</b>	10 GPM			<b>Static Water Level:</b>	56 ft
<b>Flow Rate:</b>				<b>Clear/Cloudy:</b>	CLEAR
<b>Specific Capacity:</b>				<b>Final Well Status:</b>	Water Supply
<b>Construction Method:</b>	Cable Tool			<b>Flowing (y/n):</b>	N
<b>Elevation (m):</b>	242.25			<b>Elevation Reliability:</b>	
<b>Depth to Bedrock:</b>				<b>Overburden/Bedrock:</b>	Overburden
<b>Water Type:</b>	FRESH			<b>Casing Material:</b>	FRESH
<b>--- Details ---</b>					
<b>Thickness:</b>	2 ft			<b>Original Depth:</b>	2 ft
<b>Material Colour:</b>				<b>Material:</b>	TOPSOIL
<b>+</b>					
<b>Thickness:</b>	66 ft			<b>Original Depth:</b>	68 ft
<b>Material Colour:</b>	BROWN			<b>Material:</b>	GRAVEL, STONEY
<b>+</b>					
<b>Thickness:</b>	2 ft			<b>Original Depth:</b>	70 ft
<b>Material Colour:</b>	BROWN			<b>Material:</b>	GRAVEL
<b>110</b>	<b>1 of 1</b>	<b>SE/256.6</b>	<b>227.8</b>	<b>lot 6 con 7 ON</b>	<b>WWIS</b>
<b>Well ID:</b>	2807752			<b>Lot:</b>	006
<b>Concession:</b>	07			<b>Concession Name:</b>	CON
<b>County:</b>	HALTON			<b>Municipality:</b>	HALTON HILLS TOWN (ESQUESING)
<b>Easting Nad83:</b>	591112.9			<b>Northing Nad83:</b>	4826665
<b>Zone:</b>	17			<b>Utm Reliability:</b>	margin of error : 10 - 30 m
<b>Primary Water Use:</b>	Livestock			<b>Construction Date:</b>	30-JAN-91
<b>Sec. Water Use:</b>				<b>Well Depth:</b>	58 ft
<b>Pump Rate:</b>	15 GPM			<b>Static Water Level:</b>	43 ft
<b>Flow Rate:</b>				<b>Clear/Cloudy:</b>	CLEAR
<b>Specific Capacity:</b>				<b>Final Well Status:</b>	Water Supply
<b>Construction Method:</b>	Boring			<b>Flowing (y/n):</b>	N
<b>Elevation (m):</b>	232.09			<b>Elevation Reliability:</b>	
<b>Depth to Bedrock:</b>	49			<b>Overburden/Bedrock:</b>	Bedrock

Map Key	Number of Records	Direction/ Distance (m)	Elevation (m)	Site	DB
<b>Water Type:</b>	FRESH			<b>k:</b> <b>Casing Material:</b>	MINERIAL, SALTY, SULPHUR
<b>--- Details ---</b>					
<b>Thickness:</b>	2 ft			<b>Original Depth:</b>	2 ft
<b>Material Colour:</b>	BROWN			<b>Material:</b>	TOPSOIL
+					
<b>Thickness:</b>	22 ft			<b>Original Depth:</b>	24 ft
<b>Material Colour:</b>	BROWN			<b>Material:</b>	FINE SAND, GRAVEL
+					
<b>Thickness:</b>	25 ft			<b>Original Depth:</b>	49 ft
<b>Material Colour:</b>	BROWN			<b>Material:</b>	COARSE SAND, GRAVEL, BOULDERS
+					
<b>Thickness:</b>	9 ft			<b>Original Depth:</b>	58 ft
<b>Material Colour:</b>	RED			<b>Material:</b>	SHALE, LIMESTONE, HARD
<a href="#">111</a>	1 of 1	NW/289.6	257.8	lot 16 con 8 ON	WWIS
<b>Well ID:</b>	2803519			<b>Lot:</b>	016
<b>Concession:</b>	08			<b>Concession Name:</b>	CON
<b>County:</b>	HALTON			<b>Municipality:</b>	HALTON HILLS TOWN (ESQUESING)
<b>Easting Nad83:</b>	587194.4			<b>Northing Nad83:</b>	4831373
<b>Zone:</b>	17			<b>Utm Reliability:</b>	margin of error : 30 m - 100 m
<b>Primary Water Use:</b>	Domestic			<b>Construction Date:</b>	10-OCT-70
<b>Sec. Water Use:</b>				<b>Well Depth:</b>	52 ft
<b>Pump Rate:</b>	18 GPM			<b>Static Water Level:</b>	38 ft
<b>Flow Rate:</b>				<b>Clear/Cloudy:</b>	CLEAR
<b>Specific Capacity:</b>				<b>Final Well Status:</b>	Water Supply
<b>Construction Method:</b>	Boring			<b>Flowing (y/n):</b>	N
<b>Elevation (m):</b>	266.53			<b>Elevation Reliability:</b>	
<b>Depth to Bedrock:</b>				<b>Overburden/Bedrock</b>	Overburden
<b>Water Type:</b>	FRESH			<b>k:</b> <b>Casing Material:</b>	SALTY, SULPHUR
<b>--- Details ---</b>					
<b>Thickness:</b>	1 ft			<b>Original Depth:</b>	1 ft
<b>Material Colour:</b>	BROWN			<b>Material:</b>	TOPSOIL
+					
<b>Thickness:</b>	9 ft			<b>Original Depth:</b>	10 ft
<b>Material Colour:</b>	BROWN			<b>Material:</b>	CLAY
+					
<b>Thickness:</b>	32 ft			<b>Original Depth:</b>	42 ft
<b>Material Colour:</b>	BROWN			<b>Material:</b>	MEDIUM SAND
+					
<b>Thickness:</b>	10 ft			<b>Original Depth:</b>	52 ft
<b>Material Colour:</b>	GREY			<b>Material:</b>	CLAY, STONES

Map Key	Number of Records	Direction/ Distance (m)	Elevation (m)	Site	DB
<a href="#">112</a>	1 of 1	NW/87.9	257.8	lot 16 con 8 ON	WWIS
<b>Well ID:</b>	2806046			<b>Lot:</b>	016
<b>Concession:</b>	08			<b>Concession Name:</b>	CON
<b>County:</b>	HALTON			<b>Municipality:</b>	HALTON HILLS TOWN (ESQUESING)
<b>Easting Nad83:</b>	587041.4			<b>Northing Nad83:</b>	4831241
<b>Zone:</b>	17			<b>Utm Reliability:</b>	margin of error : 30 m - 100 m
<b>Primary Water Use:</b>	Commerical			<b>Construction Date:</b>	20-JUN-83
<b>Sec. Water Use:</b>				<b>Well Depth:</b>	50 ft
<b>Pump Rate:</b>				<b>Static Water Level:</b>	
<b>Flow Rate:</b>				<b>Clear/Cloudy:</b>	
<b>Specific Capacity:</b>				<b>Final Well Status:</b>	Abandoned-Other
<b>Construction Method:</b>	Rotary (Convent.)			<b>Flowing (y/n):</b>	
<b>Elevation (m):</b>	266.36			<b>Elevation Reliability:</b>	
<b>Depth to Bedrock:</b>				<b>Overburden/Bedrock:</b>	Overburden
<b>Water Type:</b>	Not stated			<b>Casing Material:</b>	
<b>--- Details ---</b>					
<b>Thickness:</b>	1 ft			<b>Original Depth:</b>	1 ft
<b>Material Colour:</b>				<b>Material:</b>	TOPSOIL
<b>+</b>					
<b>Thickness:</b>	37 ft			<b>Original Depth:</b>	38 ft
<b>Material Colour:</b>	BROWN			<b>Material:</b>	CLAY, SAND
<b>+</b>					
<b>Thickness:</b>	4 ft			<b>Original Depth:</b>	42 ft
<b>Material Colour:</b>				<b>Material:</b>	FINE SAND
<b>+</b>					
<b>Thickness:</b>	6 ft			<b>Original Depth:</b>	48 ft
<b>Material Colour:</b>	BROWN			<b>Material:</b>	CLAY, SAND
<b>+</b>					
<b>Thickness:</b>	2 ft			<b>Original Depth:</b>	50 ft
<b>Material Colour:</b>	GREY			<b>Material:</b>	CLAY

<a href="#">113</a>	1 of 1	NW/108.4	257.8	lot 16 con 8 ON	WWIS
<b>Well ID:</b>	2806358			<b>Lot:</b>	016
<b>Concession:</b>	08			<b>Concession Name:</b>	CON
<b>County:</b>	HALTON			<b>Municipality:</b>	HALTON HILLS TOWN (ESQUESING)
<b>Easting Nad83:</b>	587051.4			<b>Northing Nad83:</b>	4831260
<b>Zone:</b>	17			<b>Utm Reliability:</b>	margin of error : 30 m - 100 m
<b>Primary Water Use:</b>	Domestic			<b>Construction Date:</b>	11-APR-83
<b>Sec. Water Use:</b>				<b>Well Depth:</b>	60 ft
<b>Pump Rate:</b>	4 GPM			<b>Static Water Level:</b>	39 ft
<b>Flow Rate:</b>				<b>Clear/Cloudy:</b>	CLEAR
<b>Specific Capacity:</b>				<b>Final Well Status:</b>	Water Supply
<b>Construction Method:</b>	Boring			<b>Flowing (y/n):</b>	N

Map Key	Number of Records	Direction/ Distance (m)	Elevation (m)	Site	DB
<b>Elevation (m):</b>	266.42			<b>Elevation Reliability:</b>	
<b>Depth to Bedrock:</b>				<b>Overburden/Bedrock:</b>	Overburden
<b>Water Type:</b>	FRESH			<b>Casing Material:</b>	SALTY, SULPHUR
<b>--- Details ---</b>					
<b>Thickness:</b>	1 ft			<b>Original Depth:</b>	1 ft
<b>Material Colour:</b>	BROWN			<b>Material:</b>	TOPSOIL
<b>+</b>					
<b>Thickness:</b>	11 ft			<b>Original Depth:</b>	12 ft
<b>Material Colour:</b>	BROWN			<b>Material:</b>	CLAY
<b>+</b>					
<b>Thickness:</b>	11 ft			<b>Original Depth:</b>	23 ft
<b>Material Colour:</b>	GREY			<b>Material:</b>	CLAY, PACKED
<b>+</b>					
<b>Thickness:</b>	18 ft			<b>Original Depth:</b>	41 ft
<b>Material Colour:</b>	BROWN			<b>Material:</b>	MEDIUM SAND
<b>+</b>					
<b>Thickness:</b>	19 ft			<b>Original Depth:</b>	60 ft
<b>Material Colour:</b>	GREY			<b>Material:</b>	CLAY, MUCK

114

1 of 1

NW/155.2

258.9

lot 16 con 7  
ON

WWIS

**Well ID:** 2806133  
**Concession:** 07  
**County:** HALTON

**Easting Nad83:** 586863.4  
**Zone:** 17  
**Primary Water Use:** Domestic

**Sec. Water Use:**  
**Pump Rate:** 5 GPM

**Flow Rate:**  
**Specific Capacity:**

**Construction Method:** Boring

**Elevation (m):** 265.47

**Depth to Bedrock:** 21

**Water Type:** FRESH

**--- Details ---**

**Thickness:** 1 ft  
**Material Colour:** BROWN

**+**

**Thickness:** 12 ft  
**Material Colour:** BROWN

**+**

**Thickness:** 8 ft

**Lot:** 016  
**Concession Name:** CON  
**Municipality:** HALTON HILLS TOWN (ESQUESING)  
**Northing Nad83:** 4831075  
**Utm Reliability:** margin of error : 30 m - 100 m  
**Construction Date:** 23-JUL-75  
**Well Depth:** 53 ft  
**Static Water Level:** 33 ft  
**Clear/Cloudy:** CLEAR  
**Final Well Status:** Water Supply  
**Flowing (y/n):** N

**Elevation Reliability:**  
**Overburden/Bedrock:** Overburden below Bedrock  
**Casing Material:** SALTY, SULPHUR

**Original Depth:** 1 ft  
**Material:** TOPSOIL

**Original Depth:** 13 ft  
**Material:** CLAY, STONES, PACKED

**Original Depth:** 21 ft

Map Key	Number of Records	Direction/ Distance (m)	Elevation (m)	Site	DB
<b>Material Colour:</b>	BLACK			<b>Material:</b>	COARSE SAND
+					
<b>Thickness:</b>	6 ft			<b>Original Depth:</b>	27 ft
<b>Material Colour:</b>	BROWN			<b>Material:</b>	SANDSTONE, CEMENTED, PACKED
+					
<b>Thickness:</b>	6 ft			<b>Original Depth:</b>	33 ft
<b>Material Colour:</b>	BLACK			<b>Material:</b>	COARSE SAND
+					
<b>Thickness:</b>	13 ft			<b>Original Depth:</b>	46 ft
<b>Material Colour:</b>	BLUE			<b>Material:</b>	CLAY
+					
<b>Thickness:</b>	7 ft			<b>Original Depth:</b>	53 ft
<b>Material Colour:</b>	RED			<b>Material:</b>	CLAY, STONES, GRAVEL

<a href="#">115</a>	1 of 1	NW/166.4	257.8	lot 16 con 8 ON	WWIS
<b>Well ID:</b>	2806353			<b>Lot:</b>	016
<b>Concession:</b>	08			<b>Concession Name:</b>	CON
<b>County:</b>	HALTON			<b>Municipality:</b>	HALTON HILLS TOWN (ESQUESING)
<b>Easting Nad83:</b>	587089.4			<b>Northing Nad83:</b>	4831304
<b>Zone:</b>	17			<b>Utm Reliability:</b>	margin of error : 30 m - 100 m
<b>Primary Water Use:</b>	Domestic			<b>Construction Date:</b>	04-JUN-83
<b>Sec. Water Use:</b>				<b>Well Depth:</b>	60 ft
<b>Pump Rate:</b>	4 GPM			<b>Static Water Level:</b>	38 ft
<b>Flow Rate:</b>				<b>Clear/Cloudy:</b>	CLEAR
<b>Specific Capacity:</b>				<b>Final Well Status:</b>	Water Supply
<b>Construction Method:</b>	Boring			<b>Flowing (y/n):</b>	N
<b>Elevation (m):</b>	267.01			<b>Elevation Reliability:</b>	
<b>Depth to Bedrock:</b>	17			<b>Overburden/Bedrock:</b>	Unknown type (bedrock encountered)
<b>Water Type:</b>	FRESH			<b>Casing Material:</b>	SALTY, SULPHUR
--- Details ---					
<b>Thickness:</b>	1 ft			<b>Original Depth:</b>	1 ft
<b>Material Colour:</b>	BROWN			<b>Material:</b>	TOPSOIL
+					
<b>Thickness:</b>	9 ft			<b>Original Depth:</b>	10 ft
<b>Material Colour:</b>	BROWN			<b>Material:</b>	CLAY
+					
<b>Thickness:</b>	5 ft			<b>Original Depth:</b>	15 ft
<b>Material Colour:</b>	GREY			<b>Material:</b>	CLAY, PACKED
+					
<b>Thickness:</b>	2 ft			<b>Original Depth:</b>	17 ft
<b>Material Colour:</b>	BROWN			<b>Material:</b>	CLAY
+					
<b>Thickness:</b>	6 ft			<b>Original Depth:</b>	23 ft
<b>Material Colour:</b>	BROWN			<b>Material:</b>	SANDSTONE, GRAVEL



<b>Map Key</b>	<b>Number of Records</b>	<b>Direction/ Distance (m)</b>	<b>Elevation (m)</b>	<b>Site</b>	<b>DB</b>
<b>+</b>	<b>Thickness:</b> 1 ft			<b>Original Depth:</b> 24 ft	
	<b>Material Colour:</b> BROWN			<b>Material:</b> HARDPAN, CEMENTED, GRAVEL	
<b>+</b>	<b>Thickness:</b> 18 ft			<b>Original Depth:</b> 42 ft	
	<b>Material Colour:</b> BROWN			<b>Material:</b> MEDIUM SAND	
<b>+</b>	<b>Thickness:</b> 18 ft			<b>Original Depth:</b> 60 ft	
	<b>Material Colour:</b>			<b>Material:</b> UNKNOWN TYPE	
<b>116</b>	<b>1 of 1</b>	<b>NW/195.4</b>	<b>257.8</b>	<b>lot 16 con 8 ON</b>	<b>WWIS</b>
<b>Well ID:</b>	2806354			<b>Lot:</b> 016	
<b>Concession:</b>	08			<b>Concession Name:</b> CON	
<b>County:</b>	HALTON			<b>Municipality:</b> HALTON HILLS TOWN (ESQUESING)	
<b>Easting Nad83:</b>	587107.4			<b>Northing Nad83:</b> 4831327	
<b>Zone:</b>	17			<b>Utm Reliability:</b> margin of error : 30 m - 100 m	
<b>Primary Water Use:</b>	Domestic			<b>Construction Date:</b> 08-JUN-83	
<b>Sec. Water Use:</b>				<b>Well Depth:</b> 60 ft	
<b>Pump Rate:</b>	30 GPM			<b>Static Water Level:</b> 38 ft	
<b>Flow Rate:</b>				<b>Clear/Cloudy:</b> CLEAR	
<b>Specific Capacity:</b>				<b>Final Well Status:</b> Water Supply	
<b>Construction Method:</b>	Boring			<b>Flowing (y/n):</b> N	
<b>Elevation (m):</b>	267.31			<b>Elevation Reliability:</b>	
<b>Depth to Bedrock:</b>				<b>Overburden/Bedrock:</b> Overburden	
<b>Water Type:</b>	FRESH			<b>Casing Material:</b> SALTY	
<b>--- Details ---</b>					
<b>Thickness:</b>	1 ft			<b>Original Depth:</b> 1 ft	
<b>Material Colour:</b>	BROWN			<b>Material:</b> TOPSOIL	
<b>+</b>	<b>Thickness:</b> 9 ft			<b>Original Depth:</b> 10 ft	
	<b>Material Colour:</b> BROWN			<b>Material:</b> CLAY	
<b>+</b>	<b>Thickness:</b> 8 ft			<b>Original Depth:</b> 18 ft	
	<b>Material Colour:</b> GREY			<b>Material:</b> CLAY, PACKED	
<b>+</b>	<b>Thickness:</b> 29 ft			<b>Original Depth:</b> 47 ft	
	<b>Material Colour:</b> BROWN			<b>Material:</b> MEDIUM SAND, LOOSE	
<b>+</b>	<b>Thickness:</b> 13 ft			<b>Original Depth:</b> 60 ft	
	<b>Material Colour:</b> GREY			<b>Material:</b> CLAY	
<b>117</b>	<b>1 of 1</b>	<b>NW/81.5</b>	<b>257.8</b>	<b>lot 16 con 8 ON</b>	<b>WWIS</b>

Map Key	Number of Records	Direction/ Distance (m)	Elevation (m)	Site	DB
<b>Well ID:</b>	2806076			<b>Lot:</b>	016
<b>Concession:</b>	08			<b>Concession Name:</b>	CON
<b>County:</b>	HALTON			<b>Municipality:</b>	HALTON HILLS TOWN (ESQUESING)
<b>Easting Nad83:</b>	587016.4			<b>Northing Nad83:</b>	4831257
<b>Zone:</b>	17			<b>Utm Reliability:</b>	margin of error : 30 m - 100 m
<b>Primary Water Use:</b>	Commerical			<b>Construction Date:</b>	22-JUN-83
<b>Sec. Water Use:</b>				<b>Well Depth:</b>	70 ft
<b>Pump Rate:</b>	1 GPM			<b>Static Water Level:</b>	40 ft
<b>Flow Rate:</b>				<b>Clear/Cloudy:</b>	CLEAR
<b>Specific Capacity:</b>				<b>Final Well Status:</b>	Water Supply
<b>Construction Method:</b>	Rotary (Convent.)			<b>Flowing (y/n):</b>	N
<b>Elevation (m):</b>	266.13			<b>Elevation Reliability:</b>	
<b>Depth to Bedrock:</b>				<b>Overburden/Bedrock:</b>	Overburden
<b>Water Type:</b>	FRESH			<b>Casing Material:</b>	FRESH
<b>--- Details ---</b>					
<b>Thickness:</b>	1 ft			<b>Original Depth:</b>	1 ft
<b>Material Colour:</b>				<b>Material:</b>	TOPSOIL
+					
<b>Thickness:</b>	27 ft			<b>Original Depth:</b>	28 ft
<b>Material Colour:</b>	BROWN			<b>Material:</b>	CLAY, STONES
+					
<b>Thickness:</b>	2 ft			<b>Original Depth:</b>	30 ft
<b>Material Colour:</b>	BROWN			<b>Material:</b>	FINE SAND
+					
<b>Thickness:</b>	20 ft			<b>Original Depth:</b>	50 ft
<b>Material Colour:</b>	BROWN			<b>Material:</b>	CLAY, STONES
+					
<b>Thickness:</b>	20 ft			<b>Original Depth:</b>	70 ft
<b>Material Colour:</b>	GREY			<b>Material:</b>	CLAY

[118](#)

1 of 1

NW/154.4

257.8

lot 16 con 8  
ON

WWIS

<b>Well ID:</b>	2806460			<b>Lot:</b>	016
<b>Concession:</b>	08			<b>Concession Name:</b>	CON
<b>County:</b>	HALTON			<b>Municipality:</b>	HALTON HILLS TOWN (ESQUESING)
<b>Easting Nad83:</b>	587065.4			<b>Northing Nad83:</b>	4831311
<b>Zone:</b>	17			<b>Utm Reliability:</b>	margin of error : 30 m - 100 m
<b>Primary Water Use:</b>	Domestic			<b>Construction Date:</b>	25-FEB-86
<b>Sec. Water Use:</b>				<b>Well Depth:</b>	67 ft
<b>Pump Rate:</b>	5 GPM			<b>Static Water Level:</b>	36 ft
<b>Flow Rate:</b>				<b>Clear/Cloudy:</b>	CLEAR
<b>Specific Capacity:</b>				<b>Final Well Status:</b>	Water Supply
<b>Construction Method:</b>	Boring			<b>Flowing (y/n):</b>	N
<b>Elevation (m):</b>	266.99			<b>Elevation Reliability:</b>	
<b>Depth to Bedrock:</b>				<b>Overburden/Bedrock:</b>	Overburden

Map Key	Number of Records	Direction/ Distance (m)	Elevation (m)	Site	DB
<b>Water Type:</b>	FRESH			<b>k:</b> <b>Casing Material:</b>	SALTY, SULPHUR
<b>--- Details ---</b>					
<b>Thickness:</b>	8 ft			<b>Original Depth:</b>	8 ft
<b>Material Colour:</b>				<b>Material:</b>	TOPSOIL
+					
<b>Thickness:</b>	9 ft			<b>Original Depth:</b>	17 ft
<b>Material Colour:</b>	BROWN			<b>Material:</b>	CLAY
+					
<b>Thickness:</b>	19 ft			<b>Original Depth:</b>	36 ft
<b>Material Colour:</b>				<b>Material:</b>	CLAY
+					
<b>Thickness:</b>	10 ft			<b>Original Depth:</b>	46 ft
<b>Material Colour:</b>				<b>Material:</b>	COARSE SAND, WATER-BEARING
+					
<b>Thickness:</b>	21 ft			<b>Original Depth:</b>	67 ft
<b>Material Colour:</b>				<b>Material:</b>	SAND, WATER-BEARING

<a href="#">119</a>	1 of 1	NW/317.0	257.8	lot 16 con 8 ON	WWIS
<b>Well ID:</b>	2801248			<b>Lot:</b>	016
<b>Concession:</b>	08			<b>Concession Name:</b>	CON
<b>County:</b>	HALTON			<b>Municipality:</b>	HALTON HILLS TOWN (ESQUESING)
<b>Easting Nad83:</b>	587182.4			<b>Northing Nad83:</b>	4831424
<b>Zone:</b>	17			<b>Utm Reliability:</b>	margin of error : 100 m - 300 m
<b>Primary Water Use:</b>	Domestic			<b>Construction Date:</b>	28-JUL-67
<b>Sec. Water Use:</b>				<b>Well Depth:</b>	50 ft
<b>Pump Rate:</b>	3 GPM			<b>Static Water Level:</b>	38 ft
<b>Flow Rate:</b>				<b>Clear/Cloudy:</b>	CLOUDY
<b>Specific Capacity:</b>				<b>Final Well Status:</b>	Water Supply
<b>Construction Method:</b>	Boring			<b>Flowing (y/n):</b>	N
<b>Elevation (m):</b>	267.21			<b>Elevation Reliability:</b>	
<b>Depth to Bedrock:</b>	40			<b>Overburden/Bedrock:</b>	Mixed in a Layer
<b>Water Type:</b>	FRESH			<b>k:</b> <b>Casing Material:</b>	SALTY, SULPHUR
<b>--- Details ---</b>					
<b>Thickness:</b>	1 ft			<b>Original Depth:</b>	1 ft
<b>Material Colour:</b>				<b>Material:</b>	TOPSOIL
+					
<b>Thickness:</b>	11 ft			<b>Original Depth:</b>	12 ft
<b>Material Colour:</b>	BROWN			<b>Material:</b>	CLAY
+					
<b>Thickness:</b>	28 ft			<b>Original Depth:</b>	40 ft
<b>Material Colour:</b>	BROWN			<b>Material:</b>	MEDIUM SAND
+					
<b>Thickness:</b>	10 ft			<b>Original Depth:</b>	50 ft

Map Key	Number of Records	Direction/ Distance (m)	Elevation (m)	Site	DB
<b>Material Colour:</b>		BLUE		<b>Material:</b>	CLAY, LIMESTONE
<a href="#">120</a>	1 of 1	NW/237.8	257.8	lot 16 con 7 ON	WWIS
<b>Well ID:</b>	2808312			<b>Lot:</b>	016
<b>Concession:</b>	07			<b>Concession Name:</b>	CON
<b>County:</b>	HALTON			<b>Municipality:</b>	HALTON HILLS TOWN (ESQUESING)
<b>Easting Nad83:</b>	586769.9			<b>Northing Nad83:</b>	4831052
<b>Zone:</b>	17			<b>Utm Reliability:</b>	margin of error : 10 - 30 m
<b>Primary Water Use:</b>	Domestic			<b>Construction Date:</b>	09-DEC-94
<b>Sec. Water Use:</b>				<b>Well Depth:</b>	161 ft
<b>Pump Rate:</b>	3 GPM			<b>Static Water Level:</b>	78 ft
<b>Flow Rate:</b>				<b>Clear/Cloudy:</b>	CLEAR
<b>Specific Capacity:</b>				<b>Final Well Status:</b>	Water Supply
<b>Construction Method:</b>	Rotary (Air)			<b>Flowing (y/n):</b>	N
<b>Elevation (m):</b>	253.91			<b>Elevation Reliability:</b>	
<b>Depth to Bedrock:</b>	124			<b>Overburden/Bedrock:</b>	Bedrock
<b>Water Type:</b>	FRESH			<b>Casing Material:</b>	FRESH
--- Details ---					
<b>Thickness:</b>	1 ft			<b>Original Depth:</b>	1 ft
<b>Material Colour:</b>				<b>Material:</b>	TOPSOIL
+					
<b>Thickness:</b>	19 ft			<b>Original Depth:</b>	20 ft
<b>Material Colour:</b>	BROWN			<b>Material:</b>	SAND, GRAVEL
+					
<b>Thickness:</b>	100 ft			<b>Original Depth:</b>	120 ft
<b>Material Colour:</b>	BROWN			<b>Material:</b>	CLAY, SAND, GRAVEL
+					
<b>Thickness:</b>	4 ft			<b>Original Depth:</b>	124 ft
<b>Material Colour:</b>				<b>Material:</b>	SAND, GRAVEL
+					
<b>Thickness:</b>	37 ft			<b>Original Depth:</b>	161 ft
<b>Material Colour:</b>	BLUE			<b>Material:</b>	SHALE
<a href="#">121</a>	1 of 1	NW/169.5	258.2	lot 16 con 7 ON	WWIS
<b>Well ID:</b>	2806135			<b>Lot:</b>	016
<b>Concession:</b>	07			<b>Concession Name:</b>	CON
<b>County:</b>	HALTON			<b>Municipality:</b>	HALTON HILLS TOWN (ESQUESING)
<b>Easting Nad83:</b>	586809.4			<b>Northing Nad83:</b>	4831109
<b>Zone:</b>	17			<b>Utm Reliability:</b>	margin of error : 30 m - 100 m
<b>Primary Water Use:</b>	Domestic			<b>Construction Date:</b>	26-SEP-75
<b>Sec. Water Use:</b>				<b>Well Depth:</b>	43 ft
<b>Pump Rate:</b>	5 GPM			<b>Static Water Level:</b>	22 ft
<b>Flow Rate:</b>				<b>Clear/Cloudy:</b>	CLEAR

Map Key	Number of Records	Direction/ Distance (m)	Elevation (m)	Site	DB
<b>Specific Capacity:</b>				<b>Final Well Status:</b>	Water Supply
<b>Construction Method:</b>	Boring			<b>Flowing (y/n):</b>	N
<b>Elevation (m):</b>	265.12			<b>Elevation Reliability:</b>	
<b>Depth to Bedrock:</b>	36			<b>Overburden/Bedrock:</b>	Mixed in a Layer
<b>Water Type:</b>	FRESH			<b>k:</b>	
				<b>Casing Material:</b>	SALTY, SULPHUR
<b>--- Details ---</b>					
<b>Thickness:</b>	7 ft			<b>Original Depth:</b>	7 ft
<b>Material Colour:</b>	BROWN			<b>Material:</b>	CLAY
<b>+</b>					
<b>Thickness:</b>	1 ft			<b>Original Depth:</b>	8 ft
<b>Material Colour:</b>	GREY			<b>Material:</b>	SAND, GRAVEL, CEMENTED
<b>+</b>					
<b>Thickness:</b>	8 ft			<b>Original Depth:</b>	16 ft
<b>Material Colour:</b>	BLACK			<b>Material:</b>	COARSE SAND, LOOSE
<b>+</b>					
<b>Thickness:</b>	2 ft			<b>Original Depth:</b>	18 ft
<b>Material Colour:</b>	BROWN			<b>Material:</b>	CLAY, PACKED
<b>+</b>					
<b>Thickness:</b>	7 ft			<b>Original Depth:</b>	25 ft
<b>Material Colour:</b>	BROWN			<b>Material:</b>	MEDIUM SAND, LOOSE
<b>+</b>					
<b>Thickness:</b>	10 ft			<b>Original Depth:</b>	35 ft
<b>Material Colour:</b>	BLUE-GREY			<b>Material:</b>	CLAY, PACKED, SOFT
<b>+</b>					
<b>Thickness:</b>	1 ft			<b>Original Depth:</b>	36 ft
<b>Material Colour:</b>	BROWN			<b>Material:</b>	CLAY, STONES
<b>+</b>					
<b>Thickness:</b>	2 ft			<b>Original Depth:</b>	38 ft
<b>Material Colour:</b>	BROWN			<b>Material:</b>	GRAVEL, SANDSTONE
<b>+</b>					
<b>Thickness:</b>	5 ft			<b>Original Depth:</b>	43 ft
<b>Material Colour:</b>	BROWN			<b>Material:</b>	CLAY, STONES, HARD

[122](#)

1 of 1

NW/99.8

257.8

lot 16 con 8  
ON[WWIS](#)

**Well ID:** 2806461  
**Concession:** 08  
**County:** HALTON  
  
**Easting Nad83:** 586997.4  
**Zone:** 17  
**Primary Water Use:** Domestic  
**Sec. Water Use:**  
**Pump Rate:** 5 GPM  
**Flow Rate:**  
**Specific Capacity:**

**Lot:** 016  
**Concession Name:** CON  
**Municipality:** HALTON HILLS TOWN  
 (ESQUESING)  
**Northing Nad83:** 4831302  
**Utm Reliability:** margin of error : 30 m - 100 m  
**Construction Date:** 27-FEB-86  
**Well Depth:** 61 ft  
**Static Water Level:** 32 ft  
**Clear/Cloudy:** CLEAR  
**Final Well Status:** Water Supply



Map Key	Number of Records	Direction/ Distance (m)	Elevation (m)	Site	DB
<b>Construction Method:</b>	Boring			<b>Flowing (y/n):</b>	N
<b>Elevation (m):</b>	266.19			<b>Elevation Reliability:</b>	
<b>Depth to Bedrock:</b>				<b>Overburden/Bedrock:</b>	Overburden
<b>Water Type:</b>	FRESH			<b>k:</b>	
				<b>Casing Material:</b>	SALTY, SULPHUR
<b>--- Details ---</b>					
<b>Thickness:</b>	8 ft			<b>Original Depth:</b>	8 ft
<b>Material Colour:</b>				<b>Material:</b>	TOPSOIL
+					
<b>Thickness:</b>	4 ft			<b>Original Depth:</b>	12 ft
<b>Material Colour:</b>				<b>Material:</b>	CLAY
+					
<b>Thickness:</b>	9 ft			<b>Original Depth:</b>	21 ft
<b>Material Colour:</b>				<b>Material:</b>	SAND
+					
<b>Thickness:</b>	8 ft			<b>Original Depth:</b>	29 ft
<b>Material Colour:</b>				<b>Material:</b>	CLAY
+					
<b>Thickness:</b>	14 ft			<b>Original Depth:</b>	43 ft
<b>Material Colour:</b>				<b>Material:</b>	SAND
+					
<b>Thickness:</b>	17 ft			<b>Original Depth:</b>	60 ft
<b>Material Colour:</b>				<b>Material:</b>	CLAY
+					
<b>Thickness:</b>	1 ft			<b>Original Depth:</b>	61 ft
<b>Material Colour:</b>				<b>Material:</b>	SAND

<a href="#">123</a>	1 of 2	NW/156.2	258.3	lot 16 con 7 ON	WWIS
<b>Well ID:</b>	2804992			<b>Lot:</b>	016
<b>Concession:</b>	07			<b>Concession Name:</b>	CON
<b>County:</b>	HALTON			<b>Municipality:</b>	HALTON HILLS TOWN (ESQUESING)
<b>Easting Nad83:</b>	586814.4			<b>Northing Nad83:</b>	4831123
<b>Zone:</b>	17			<b>Utm Reliability:</b>	margin of error : 100 m - 300 m
<b>Primary Water Use:</b>	Domestic			<b>Construction Date:</b>	18-AUG-76
<b>Sec. Water Use:</b>				<b>Well Depth:</b>	78 ft
<b>Pump Rate:</b>	5 GPM			<b>Static Water Level:</b>	49 ft
<b>Flow Rate:</b>				<b>Clear/Cloudy:</b>	CLEAR
<b>Specific Capacity:</b>				<b>Final Well Status:</b>	Water Supply
<b>Construction Method:</b>	Boring			<b>Flowing (y/n):</b>	N
<b>Elevation (m):</b>	265.54			<b>Elevation Reliability:</b>	
<b>Depth to Bedrock:</b>				<b>Overburden/Bedrock:</b>	Overburden
<b>Water Type:</b>	FRESH			<b>k:</b>	
				<b>Casing Material:</b>	SULPHUR
<b>--- Details ---</b>					

Map Key	Number of Records	Direction/ Distance (m)	Elevation (m)	Site	DB
<b>Thickness:</b>	1 ft			<b>Original Depth:</b>	1 ft
<b>Material Colour:</b>	BROWN			<b>Material:</b>	TOPSOIL
+					
<b>Thickness:</b>	11 ft			<b>Original Depth:</b>	12 ft
<b>Material Colour:</b>	BROWN			<b>Material:</b>	CLAY
+					
<b>Thickness:</b>	66 ft			<b>Original Depth:</b>	78 ft
<b>Material Colour:</b>	GREY			<b>Material:</b>	CLAY, STONES, SAND

<a href="#">123</a>	2 of 2	NW/156.2	258.3	lot 16 con 7 ON	WWIS
<b>Well ID:</b>	2805270			<b>Lot:</b>	016
<b>Concession:</b>	07			<b>Concession Name:</b>	CON
<b>County:</b>	HALTON			<b>Municipality:</b>	HALTON HILLS TOWN (ESQUESING)
<b>Easting Nad83:</b>	586814.4			<b>Northing Nad83:</b>	4831123
<b>Zone:</b>	17			<b>Utm Reliability:</b>	margin of error : 100 m - 300 m
<b>Primary Water Use:</b>	Domestic			<b>Construction Date:</b>	28-JUL-78
<b>Sec. Water Use:</b>				<b>Well Depth:</b>	29 ft
<b>Pump Rate:</b>				<b>Static Water Level:</b>	18 ft
<b>Flow Rate:</b>				<b>Clear/Cloudy:</b>	
<b>Specific Capacity:</b>				<b>Final Well Status:</b>	Water Supply
<b>Construction Method:</b>	Boring			<b>Flowing (y/n):</b>	N
<b>Elevation (m):</b>	265.54			<b>Elevation Reliability:</b>	
<b>Depth to Bedrock:</b>				<b>Overburden/Bedrock:</b>	Overburden
<b>Water Type:</b>	FRESH			<b>Casing Material:</b>	SALTY, SULPHUR
--- Details ---					
<b>Thickness:</b>	1 ft			<b>Original Depth:</b>	1 ft
<b>Material Colour:</b>	BROWN			<b>Material:</b>	TOPSOIL
+					
<b>Thickness:</b>	19 ft			<b>Original Depth:</b>	20 ft
<b>Material Colour:</b>	BROWN			<b>Material:</b>	CLAY, STONES, PACKED
+					
<b>Thickness:</b>	6 ft			<b>Original Depth:</b>	26 ft
<b>Material Colour:</b>	BROWN			<b>Material:</b>	COARSE SAND, LOOSE
+					
<b>Thickness:</b>	3 ft			<b>Original Depth:</b>	29 ft
<b>Material Colour:</b>	BROWN			<b>Material:</b>	CLAY, STONES, PACKED

<a href="#">124</a>	1 of 1	NW/153.6	257.8	lot 16 con 8 ON	WWIS
<b>Well ID:</b>	2806462			<b>Lot:</b>	016
<b>Concession:</b>	08			<b>Concession Name:</b>	CON
<b>County:</b>	HALTON			<b>Municipality:</b>	HALTON HILLS TOWN (ESQUESING)
<b>Easting Nad83:</b>	587029.4			<b>Northing Nad83:</b>	4831346

Map Key	Number of Records	Direction/ Distance (m)	Elevation (m)	Site	DB
<b>Zone:</b>	17			<b>Utm Reliability:</b>	margin of error : 30 m - 100 m
<b>Primary Water Use:</b>	Domestic			<b>Construction Date:</b>	04-MAR-86
<b>Sec. Water Use:</b>				<b>Well Depth:</b>	65 ft
<b>Pump Rate:</b>	5 GPM			<b>Static Water Level:</b>	40 ft
<b>Flow Rate:</b>				<b>Clear/Cloudy:</b>	CLEAR
<b>Specific Capacity:</b>				<b>Final Well Status:</b>	Water Supply
<b>Construction Method:</b>	Boring			<b>Flowing (y/n):</b>	N
<b>Elevation (m):</b>	267.17			<b>Elevation Reliability:</b>	
<b>Depth to Bedrock:</b>				<b>Overburden/Bedrock:</b>	Overburden
<b>Water Type:</b>	SALTY			<b>Casing Material:</b>	SALTY, SULPHUR
<b>--- Details ---</b>					
<b>Thickness:</b>	6 ft			<b>Original Depth:</b>	6 ft
<b>Material Colour:</b>				<b>Material:</b>	TOPSOIL
<b>+</b>					
<b>Thickness:</b>	8 ft			<b>Original Depth:</b>	14 ft
<b>Material Colour:</b>				<b>Material:</b>	CLAY
<b>+</b>					
<b>Thickness:</b>	10 ft			<b>Original Depth:</b>	24 ft
<b>Material Colour:</b>				<b>Material:</b>	SAND
<b>+</b>					
<b>Thickness:</b>	5 ft			<b>Original Depth:</b>	29 ft
<b>Material Colour:</b>				<b>Material:</b>	CLAY
<b>+</b>					
<b>Thickness:</b>	18 ft			<b>Original Depth:</b>	47 ft
<b>Material Colour:</b>				<b>Material:</b>	SAND
<b>+</b>					
<b>Thickness:</b>	13 ft			<b>Original Depth:</b>	60 ft
<b>Material Colour:</b>				<b>Material:</b>	CLAY
<b>+</b>					
<b>Thickness:</b>	5 ft			<b>Original Depth:</b>	65 ft
<b>Material Colour:</b>				<b>Material:</b>	SAND

[125](#)

1 of 1

SE/101.2

228.0

lot 6 con 7  
ON

WWIS

**Well ID:** 2805309  
**Concession:** 07  
**County:** HALTON

**Easting Nad83:** 591294.5  
**Zone:** 17  
**Primary Water Use:** Domestic  
**Sec. Water Use:**  
**Pump Rate:** 4 GPM  
**Flow Rate:**  
**Specific Capacity:**  
**Construction Method:** Cable Tool  
**Elevation (m):** 242.05

**Lot:** 006  
**Concession Name:** CON  
**Municipality:** HALTON HILLS TOWN (ESQUESING)  
**Northing Nad83:** 4826703  
**Utm Reliability:** margin of error : 30 m - 100 m  
**Construction Date:** 06-JUL-78  
**Well Depth:** 70 ft  
**Static Water Level:** 45 ft  
**Clear/Cloudy:** CLOUDY  
**Final Well Status:** Water Supply  
**Flowing (y/n):** N  
**Elevation**

Map Key	Number of Records	Direction/ Distance (m)	Elevation (m)	Site	DB
<b>Depth to Bedrock:</b>				<b>Reliability:</b>	Overburden
<b>Water Type:</b>	FRESH			<b>Overburden/Bedrock:</b>	Overburden
<b>--- Details ---</b>				<b>Casing Material:</b>	FRESH
<b>Thickness:</b>	4 ft			<b>Original Depth:</b>	4 ft
<b>Material Colour:</b>				<b>Material:</b>	TOPSOIL
<b>+</b>				<b>Original Depth:</b>	65 ft
<b>Thickness:</b>	61 ft			<b>Material:</b>	CLAY, STONEY
<b>Material Colour:</b>	BROWN			<b>Original Depth:</b>	70 ft
<b>+</b>				<b>Material:</b>	FINE GRAVEL
<b>Thickness:</b>	5 ft				
<b>Material Colour:</b>	GREY				

<a href="#">126</a>	1 of 1	NW/41.6	258.6	lot 16 con 8 ON	WWIS
<b>Well ID:</b>	2806939			<b>Lot:</b>	016
<b>Concession:</b>	08			<b>Concession Name:</b>	CON
<b>County:</b>	HALTON			<b>Municipality:</b>	HALTON HILLS TOWN (ESQUESING)
<b>Easting Nad83:</b>	586885.4			<b>Northing Nad83:</b>	4831214
<b>Zone:</b>	17			<b>Utm Reliability:</b>	margin of error : 10 - 30 m
<b>Primary Water Use:</b>	Domestic			<b>Construction Date:</b>	12-MAR-85
<b>Sec. Water Use:</b>				<b>Well Depth:</b>	38 ft
<b>Pump Rate:</b>	4 GPM			<b>Static Water Level:</b>	27 ft
<b>Flow Rate:</b>				<b>Clear/Cloudy:</b>	CLEAR
<b>Specific Capacity:</b>				<b>Final Well Status:</b>	Water Supply
<b>Construction Method:</b>	Boring			<b>Flowing (y/n):</b>	N
<b>Elevation (m):</b>	264.38			<b>Elevation</b>	
<b>Depth to Bedrock:</b>				<b>Reliability:</b>	
<b>Water Type:</b>	FRESH			<b>Overburden/Bedrock:</b>	Overburden
<b>--- Details ---</b>				<b>Casing Material:</b>	SALTY
<b>Thickness:</b>	35 ft			<b>Original Depth:</b>	35 ft
<b>Material Colour:</b>	BROWN			<b>Material:</b>	CLAY, STONES, SOFT
<b>+</b>				<b>Original Depth:</b>	36 ft
<b>Thickness:</b>	1 ft			<b>Material:</b>	SAND
<b>Material Colour:</b>	BROWN			<b>Original Depth:</b>	38 ft
<b>+</b>				<b>Material:</b>	CLAY, SAND
<b>Thickness:</b>	2 ft				
<b>Material Colour:</b>	GREY				

<a href="#">127</a>	1 of 1	SE/11.3	228.9	lot 6 con 8 ON	WWIS
<b>Well ID:</b>	2801212			<b>Lot:</b>	006
<b>Concession:</b>	08			<b>Concession Name:</b>	CON
<b>County:</b>	HALTON			<b>Municipality:</b>	HALTON HILLS TOWN

Map Key	Number of Records	Direction/ Distance (m)	Elevation (m)	Site	DB
<b>Easting Nad83:</b>	591376.5			<b>Northing Nad83:</b>	(ESQUESING)
<b>Zone:</b>	17			<b>Utm Reliability:</b>	4826780
<b>Primary Water Use:</b>	Domestic			<b>Construction Date:</b>	margin of error : 100 m - 300 m
<b>Sec. Water Use:</b>				<b>Well Depth:</b>	19-JAN-61
<b>Pump Rate:</b>	3 GPM			<b>Static Water Level:</b>	50 ft
<b>Flow Rate:</b>				<b>Clear/Cloudy:</b>	7 ft
<b>Specific Capacity:</b>				<b>Final Well Status:</b>	CLEAR
<b>Construction Method:</b>	Cable Tool			<b>Flowing (y/n):</b>	Water Supply
<b>Elevation (m):</b>	243.23				N
<b>Depth to Bedrock:</b>	37			<b>Elevation Reliability:</b>	
<b>Water Type:</b>	FRESH			<b>Overburden/Bedrock:</b>	Bedrock
				<b>Casing Material:</b>	FRESH, MINERIAL
<b>--- Details ---</b>					
<b>Thickness:</b>	36 ft			<b>Original Depth:</b>	36 ft
<b>Material Colour:</b>	BROWN			<b>Material:</b>	CLAY
<b>+</b>					
<b>Thickness:</b>	1 ft			<b>Original Depth:</b>	37 ft
<b>Material Colour:</b>				<b>Material:</b>	FINE SAND
<b>+</b>					
<b>Thickness:</b>	13 ft			<b>Original Depth:</b>	50 ft
<b>Material Colour:</b>	RED			<b>Material:</b>	SHALE

<a href="#">128</a>	1 of 1	SE/454.6	227.9	lot 6 con 8 ON	WWIS
<b>Well ID:</b>	2801217			<b>Lot:</b>	006
<b>Concession:</b>	08			<b>Concession Name:</b>	CON
<b>County:</b>	HALTON			<b>Municipality:</b>	HALTON HILLS TOWN (ESQUESING)
<b>Easting Nad83:</b>	591668.5			<b>Northing Nad83:</b>	4827115
<b>Zone:</b>	17			<b>Utm Reliability:</b>	margin of error : 100 m - 300 m
<b>Primary Water Use:</b>	Domestic			<b>Construction Date:</b>	27-JUL-67
<b>Sec. Water Use:</b>				<b>Well Depth:</b>	68 ft
<b>Pump Rate:</b>	8 GPM			<b>Static Water Level:</b>	34 ft
<b>Flow Rate:</b>				<b>Clear/Cloudy:</b>	CLEAR
<b>Specific Capacity:</b>				<b>Final Well Status:</b>	Water Supply
<b>Construction Method:</b>	Cable Tool			<b>Flowing (y/n):</b>	N
<b>Elevation (m):</b>	235.56			<b>Elevation Reliability:</b>	
<b>Depth to Bedrock:</b>				<b>Overburden/Bedrock:</b>	Overburden
<b>Water Type:</b>	FRESH			<b>Casing Material:</b>	FRESH
<b>--- Details ---</b>					
<b>Thickness:</b>	1 ft			<b>Original Depth:</b>	1 ft
<b>Material Colour:</b>				<b>Material:</b>	TOPSOIL
<b>+</b>					
<b>Thickness:</b>	9 ft			<b>Original Depth:</b>	10 ft
<b>Material Colour:</b>	BROWN			<b>Material:</b>	CLAY



Map Key	Number of Records	Direction/ Distance (m)	Elevation (m)	Site	DB
<p><b>+</b>  <b>Thickness:</b> 55 ft      <b>Original Depth:</b> 65 ft  <b>Material Colour:</b>      <b>Material:</b> CLAY, GRAVEL</p> <p><b>+</b>  <b>Thickness:</b> 3 ft      <b>Original Depth:</b> 68 ft  <b>Material Colour:</b>      <b>Material:</b> GRAVEL</p>					
<a href="#">129</a>	1 of 1	SE/460.2	227.9	lot 6 con 8 ON	WWIS
<b>Well ID:</b>	2801213			<b>Lot:</b>	006
<b>Concession:</b>	08			<b>Concession Name:</b>	CON
<b>County:</b>	HALTON			<b>Municipality:</b>	HALTON HILLS TOWN (ESQUESING)
<b>Easting Nad83:</b>	591676.5			<b>Northing Nad83:</b>	4827115
<b>Zone:</b>	17			<b>Utm Reliability:</b>	margin of error : 100 m - 300 m
<b>Primary Water Use:</b>				<b>Construction Date:</b>	22-FEB-66
<b>Sec. Water Use:</b>				<b>Well Depth:</b>	50 ft
<b>Pump Rate:</b>				<b>Static Water Level:</b>	
<b>Flow Rate:</b>				<b>Clear/Cloudy:</b>	
<b>Specific Capacity:</b>				<b>Final Well Status:</b>	Abandoned-Supply
<b>Construction Method:</b>	Cable Tool			<b>Flowing (y/n):</b>	
<b>Elevation (m):</b>	235.41			<b>Elevation Reliability:</b>	
<b>Depth to Bedrock:</b>				<b>Overburden/Bedrock:</b>	Overburden
<b>Water Type:</b>				<b>Casing Material:</b>	
--- Details ---					
<b>Thickness:</b>	2 ft			<b>Original Depth:</b>	2 ft
<b>Material Colour:</b>	BROWN			<b>Material:</b>	CLAY
<b>+</b>					
<b>Thickness:</b>	23 ft			<b>Original Depth:</b>	25 ft
<b>Material Colour:</b>	GREY			<b>Material:</b>	CLAY
<b>+</b>					
<b>Thickness:</b>	25 ft			<b>Original Depth:</b>	50 ft
<b>Material Colour:</b>				<b>Material:</b>	MEDIUM SAND, GRAVEL, BOULDERS
<a href="#">130</a>	1 of 1	SE/421.4	228.1	lot 6 con 8 ON	WWIS
<b>Well ID:</b>	2801214			<b>Lot:</b>	006
<b>Concession:</b>	08			<b>Concession Name:</b>	CON
<b>County:</b>	HALTON			<b>Municipality:</b>	HALTON HILLS TOWN (ESQUESING)
<b>Easting Nad83:</b>	591653.5			<b>Northing Nad83:</b>	4827083
<b>Zone:</b>	17			<b>Utm Reliability:</b>	margin of error : 100 m - 300 m
<b>Primary Water Use:</b>				<b>Construction Date:</b>	25-FEB-66
<b>Sec. Water Use:</b>				<b>Well Depth:</b>	30 ft
<b>Pump Rate:</b>				<b>Static Water Level:</b>	
<b>Flow Rate:</b>				<b>Clear/Cloudy:</b>	
<b>Specific Capacity:</b>				<b>Final Well Status:</b>	Abandoned-Supply

Map Key	Number of Records	Direction/ Distance (m)	Elevation (m)	Site	DB
<b>Construction Method:</b>	Cable Tool			<b>Flowing (y/n):</b>	
<b>Elevation (m):</b>	235.91			<b>Elevation Reliability:</b>	
<b>Depth to Bedrock:</b>				<b>Overburden/Bedrock k:</b>	Overburden
<b>Water Type:</b>				<b>Casing Material:</b>	
--- Details ---					
<b>Thickness:</b>	2 ft			<b>Original Depth:</b>	2 ft
<b>Material Colour:</b>	BROWN			<b>Material:</b>	CLAY
+					
<b>Thickness:</b>	23 ft			<b>Original Depth:</b>	25 ft
<b>Material Colour:</b>	GREY			<b>Material:</b>	CLAY, GRAVEL
+					
<b>Thickness:</b>	5 ft			<b>Original Depth:</b>	30 ft
<b>Material Colour:</b>				<b>Material:</b>	BOULDERS
<a href="#">131</a>	1 of 1	NW/162.4	257.8	<b>SOUTHFIELD HOLDINGS LTD. CHANTELAY CRESCENT HALTON HILLS TOWN ON</b>	CA
<b>Certificate #:</b>	3-0693-86-				
<b>Application Year:</b>	86				
<b>Issue Date:</b>	5/29/1986				
<b>Approval Type:</b>	Municipal sewage				
<b>Status:</b>	Approved				
<b>Application Type:</b>					
<b>Client Name:</b>					
<b>Client Address:</b>					
<b>Client City:</b>					
<b>Client Postal Code:</b>					
<b>Project Description:</b>					
<b>Contaminants:</b>					
<b>Emission Control:</b>					
<a href="#">132</a>	1 of 1	SE/424.9	228.1	<b>lot 6 con 8 ON</b>	WWIS
<b>Well ID:</b>	2801216			<b>Lot:</b>	006
<b>Concession:</b>	08			<b>Concession Name:</b>	CON
<b>County:</b>	HALTON			<b>Municipality:</b>	HALTON HILLS TOWN (ESQUESING)
<b>Easting Nad83:</b>	591658.5			<b>Northing Nad83:</b>	4827083
<b>Zone:</b>	17			<b>Utm Reliability:</b>	margin of error : 100 m - 300 m
<b>Primary Water Use:</b>	Domestic			<b>Construction Date:</b>	03-MAY-66
<b>Sec. Water Use:</b>				<b>Well Depth:</b>	49 ft
<b>Pump Rate:</b>	12 GPM			<b>Static Water Level:</b>	36 ft
<b>Flow Rate:</b>				<b>Clear/Cloudy:</b>	CLEAR
<b>Specific Capacity:</b>				<b>Final Well Status:</b>	Water Supply
<b>Construction Method:</b>	Cable Tool			<b>Flowing (y/n):</b>	N
<b>Elevation (m):</b>	235.83			<b>Elevation Reliability:</b>	

Map Key	Number of Records	Direction/ Distance (m)	Elevation (m)	Site	DB
<b>Depth to Bedrock:</b>				<b>Overburden/Bedrock:</b>	Overburden
<b>Water Type:</b>	FRESH			<b>Casing Material:</b>	FRESH
<b>--- Details ---</b>					
<b>Thickness:</b>	1 ft			<b>Original Depth:</b>	1 ft
<b>Material Colour:</b>				<b>Material:</b>	TOPSOIL
+					
<b>Thickness:</b>	8 ft			<b>Original Depth:</b>	9 ft
<b>Material Colour:</b>	RED			<b>Material:</b>	CLAY
+					
<b>Thickness:</b>	33 ft			<b>Original Depth:</b>	42 ft
<b>Material Colour:</b>				<b>Material:</b>	CLAY, GRAVEL
+					
<b>Thickness:</b>	7 ft			<b>Original Depth:</b>	49 ft
<b>Material Colour:</b>				<b>Material:</b>	GRAVEL
<a href="#">133</a>	1 of 1	NW/87.8	257.8	lot 16 con 8 ON	WWIS
<b>Well ID:</b>	2806464			<b>Lot:</b>	016
<b>Concession:</b>	08			<b>Concession Name:</b>	CON
<b>County:</b>	HALTON			<b>Municipality:</b>	HALTON HILLS TOWN (ESQUESING)
<b>Easting Nad83:</b>	586966.4			<b>Northing Nad83:</b>	4831316
<b>Zone:</b>	17			<b>Utm Reliability:</b>	margin of error : 30 m - 100 m
<b>Primary Water Use:</b>	Domestic			<b>Construction Date:</b>	11-MAR-86
<b>Sec. Water Use:</b>				<b>Well Depth:</b>	65 ft
<b>Pump Rate:</b>	5 GPM			<b>Static Water Level:</b>	38 ft
<b>Flow Rate:</b>				<b>Clear/Cloudy:</b>	CLEAR
<b>Specific Capacity:</b>				<b>Final Well Status:</b>	Water Supply
<b>Construction Method:</b>	Boring			<b>Flowing (y/n):</b>	N
<b>Elevation (m):</b>	265.53			<b>Elevation Reliability:</b>	
<b>Depth to Bedrock:</b>				<b>Overburden/Bedrock:</b>	Overburden
<b>Water Type:</b>	FRESH			<b>Casing Material:</b>	SALTY, SULPHUR
<b>--- Details ---</b>					
<b>Thickness:</b>	6 ft			<b>Original Depth:</b>	6 ft
<b>Material Colour:</b>				<b>Material:</b>	TOPSOIL
+					
<b>Thickness:</b>	4 ft			<b>Original Depth:</b>	10 ft
<b>Material Colour:</b>				<b>Material:</b>	CLAY
+					
<b>Thickness:</b>	16 ft			<b>Original Depth:</b>	26 ft
<b>Material Colour:</b>				<b>Material:</b>	SAND
+					
<b>Thickness:</b>	7 ft			<b>Original Depth:</b>	33 ft
<b>Material Colour:</b>				<b>Material:</b>	CLAY
+					

Map Key	Number of Records	Direction/ Distance (m)	Elevation (m)	Site	DB
<b>Thickness:</b>	12 ft			<b>Original Depth:</b>	45 ft
<b>Material Colour:</b>				<b>Material:</b>	SAND
<b>+</b>					
<b>Thickness:</b>	14 ft			<b>Original Depth:</b>	59 ft
<b>Material Colour:</b>				<b>Material:</b>	CLAY
<b>+</b>					
<b>Thickness:</b>	6 ft			<b>Original Depth:</b>	65 ft
<b>Material Colour:</b>				<b>Material:</b>	SAND

<a href="#">134</a>	1 of 1	SE/460.2	227.9	lot 6 con 8 ON	WWIS
<b>Well ID:</b>	2801215			<b>Lot:</b>	006
<b>Concession:</b>	08			<b>Concession Name:</b>	CON
<b>County:</b>	HALTON			<b>Municipality:</b>	HALTON HILLS TOWN (ESQUESING)
<b>Easting Nad83:</b>	591681.5			<b>Northing Nad83:</b>	4827110
<b>Zone:</b>	17			<b>Utm Reliability:</b>	margin of error : 100 m - 300 m
<b>Primary Water Use:</b>	Domestic			<b>Construction Date:</b>	02-APR-66
<b>Sec. Water Use:</b>				<b>Well Depth:</b>	44 ft
<b>Pump Rate:</b>	12 GPM			<b>Static Water Level:</b>	34 ft
<b>Flow Rate:</b>				<b>Clear/Cloudy:</b>	CLEAR
<b>Specific Capacity:</b>				<b>Final Well Status:</b>	Water Supply
<b>Construction Method:</b>	Cable Tool			<b>Flowing (y/n):</b>	N
<b>Elevation (m):</b>	235.31			<b>Elevation Reliability:</b>	
<b>Depth to Bedrock:</b>				<b>Overburden/Bedrock:</b>	Overburden
<b>Water Type:</b>	FRESH			<b>Casing Material:</b>	FRESH
<b>--- Details ---</b>					
<b>Thickness:</b>	1 ft			<b>Original Depth:</b>	1 ft
<b>Material Colour:</b>				<b>Material:</b>	TOPSOIL
<b>+</b>					
<b>Thickness:</b>	11 ft			<b>Original Depth:</b>	12 ft
<b>Material Colour:</b>	RED			<b>Material:</b>	CLAY
<b>+</b>					
<b>Thickness:</b>	28 ft			<b>Original Depth:</b>	40 ft
<b>Material Colour:</b>				<b>Material:</b>	CLAY, GRAVEL
<b>+</b>					
<b>Thickness:</b>	4 ft			<b>Original Depth:</b>	44 ft
<b>Material Colour:</b>				<b>Material:</b>	GRAVEL

<a href="#">135</a>	1 of 1	NW/285.9	257.8	lot 16 con 7 ON	WWIS
<b>Well ID:</b>	2806838			<b>Lot:</b>	016
<b>Concession:</b>	07			<b>Concession Name:</b>	CON
<b>County:</b>	HALTON			<b>Municipality:</b>	HALTON HILLS TOWN (ESQUESING)
<b>Easting Nad83:</b>	586707.9			<b>Northing Nad83:</b>	4831046

Map Key	Number of Records	Direction/ Distance (m)	Elevation (m)	Site	DB
<b>Zone:</b>	17			<b>Utm Reliability:</b>	margin of error : 10 - 30 m
<b>Primary Water Use:</b>	Domestic			<b>Construction Date:</b>	18-FEB-86
<b>Sec. Water Use:</b>				<b>Well Depth:</b>	137 ft
<b>Pump Rate:</b>	7 GPM			<b>Static Water Level:</b>	56 ft
<b>Flow Rate:</b>				<b>Clear/Cloudy:</b>	CLEAR
<b>Specific Capacity:</b>				<b>Final Well Status:</b>	Water Supply
<b>Construction Method:</b>	Cable Tool			<b>Flowing (y/n):</b>	N
<b>Elevation (m):</b>	242.9			<b>Elevation Reliability:</b>	
<b>Depth to Bedrock:</b>				<b>Overburden/Bedrock:</b>	Overburden
<b>Water Type:</b>	FRESH			<b>Casing Material:</b>	FRESH
<b>--- Details ---</b>					
<b>Thickness:</b>	1 ft			<b>Original Depth:</b>	1 ft
<b>Material Colour:</b>	BLACK			<b>Material:</b>	TOPSOIL
<b>+</b>					
<b>Thickness:</b>	52 ft			<b>Original Depth:</b>	53 ft
<b>Material Colour:</b>	BROWN			<b>Material:</b>	CLAY
<b>+</b>					
<b>Thickness:</b>	55 ft			<b>Original Depth:</b>	108 ft
<b>Material Colour:</b>	BROWN			<b>Material:</b>	SAND, SILT
<b>+</b>					
<b>Thickness:</b>	29 ft			<b>Original Depth:</b>	137 ft
<b>Material Colour:</b>	BROWN			<b>Material:</b>	SAND, GRAVEL
<b>136</b>	<b>1 of 1</b>	<b>NW/27.6</b>	<b>258.0</b>	<b>lot 16 con 8 ON</b>	<b>WWIS</b>
<b>Well ID:</b>	2805817			<b>Lot:</b>	016
<b>Concession:</b>	08			<b>Concession Name:</b>	CON
<b>County:</b>	HALTON			<b>Municipality:</b>	HALTON HILLS TOWN (ESQUESING)
<b>Easting Nad83:</b>	586914.4			<b>Northing Nad83:</b>	4831283
<b>Zone:</b>	17			<b>Utm Reliability:</b>	margin of error : 30 m - 100 m
<b>Primary Water Use:</b>	Domestic			<b>Construction Date:</b>	31-DEC-79
<b>Sec. Water Use:</b>				<b>Well Depth:</b>	35 ft
<b>Pump Rate:</b>	14 GPM			<b>Static Water Level:</b>	20 ft
<b>Flow Rate:</b>				<b>Clear/Cloudy:</b>	CLEAR
<b>Specific Capacity:</b>				<b>Final Well Status:</b>	Water Supply
<b>Construction Method:</b>	Boring			<b>Flowing (y/n):</b>	N
<b>Elevation (m):</b>	262.03			<b>Elevation Reliability:</b>	
<b>Depth to Bedrock:</b>				<b>Overburden/Bedrock:</b>	Overburden
<b>Water Type:</b>	FRESH			<b>Casing Material:</b>	FRESH, SALTY
<b>--- Details ---</b>					
<b>Thickness:</b>	1 ft			<b>Original Depth:</b>	1 ft
<b>Material Colour:</b>	BROWN			<b>Material:</b>	TOPSOIL
<b>+</b>					
<b>Thickness:</b>	34 ft			<b>Original Depth:</b>	35 ft



Map Key	Number of Records	Direction/ Distance (m)	Elevation (m)	Site	DB
<b>Material Colour:</b>	BROWN			<b>Material:</b>	CLAY, SAND, SOFT
<a href="#">137</a>	1 of 1	NW/145.7	257.8	lot 16 con 8 ON	WWIS
<b>Well ID:</b>	2806463			<b>Lot:</b>	016
<b>Concession:</b>	08			<b>Concession Name:</b>	CON
<b>County:</b>	HALTON			<b>Municipality:</b>	HALTON HILLS TOWN (ESQUESING)
<b>Easting Nad83:</b>	586993.4			<b>Northing Nad83:</b>	4831371
<b>Zone:</b>	17			<b>Utm Reliability:</b>	margin of error : 30 m - 100 m
<b>Primary Water Use:</b>	Domestic			<b>Construction Date:</b>	06-MAR-86
<b>Sec. Water Use:</b>				<b>Well Depth:</b>	65 ft
<b>Pump Rate:</b>	5 GPM			<b>Static Water Level:</b>	40 ft
<b>Flow Rate:</b>				<b>Clear/Cloudy:</b>	CLEAR
<b>Specific Capacity:</b>				<b>Final Well Status:</b>	Water Supply
<b>Construction Method:</b>	Boring			<b>Flowing (y/n):</b>	N
<b>Elevation (m):</b>	266.29			<b>Elevation Reliability:</b>	
<b>Depth to Bedrock:</b>				<b>Overburden/Bedrock:</b>	Overburden
<b>Water Type:</b>	FRESH			<b>Casing Material:</b>	SULPHUR
--- Details ---					
<b>Thickness:</b>	6 ft			<b>Original Depth:</b>	6 ft
<b>Material Colour:</b>				<b>Material:</b>	TOPSOIL
+					
<b>Thickness:</b>	3 ft			<b>Original Depth:</b>	9 ft
<b>Material Colour:</b>				<b>Material:</b>	CLAY
+					
<b>Thickness:</b>	20 ft			<b>Original Depth:</b>	29 ft
<b>Material Colour:</b>				<b>Material:</b>	SAND
+					
<b>Thickness:</b>	17 ft			<b>Original Depth:</b>	46 ft
<b>Material Colour:</b>				<b>Material:</b>	CLAY
+					
<b>Thickness:</b>	13 ft			<b>Original Depth:</b>	59 ft
<b>Material Colour:</b>				<b>Material:</b>	SAND
+					
<b>Thickness:</b>	6 ft			<b>Original Depth:</b>	65 ft
<b>Material Colour:</b>				<b>Material:</b>	CLAY
<a href="#">138</a>	1 of 1	NW/132.9	257.7	lot 16 con 7 ON	WWIS
<b>Well ID:</b>	2806140			<b>Lot:</b>	016
<b>Concession:</b>	07			<b>Concession Name:</b>	CON
<b>County:</b>	HALTON			<b>Municipality:</b>	HALTON HILLS TOWN (ESQUESING)
<b>Easting Nad83:</b>	586795.4			<b>Northing Nad83:</b>	4831175
<b>Zone:</b>	17			<b>Utm Reliability:</b>	margin of error : 30 m - 100 m
<b>Primary Water Use:</b>	Domestic			<b>Construction Date:</b>	30-OCT-75

Map Key	Number of Records	Direction/ Distance (m)	Elevation (m)	Site	DB
<b>Sec. Water Use:</b>				<b>Well Depth:</b>	59 ft
<b>Pump Rate:</b>	6 GPM			<b>Static Water Level:</b>	35 ft
<b>Flow Rate:</b>				<b>Clear/Cloudy:</b>	
<b>Specific Capacity:</b>				<b>Final Well Status:</b>	Water Supply
<b>Construction Method:</b>	Boring			<b>Flowing (y/n):</b>	N
<b>Elevation (m):</b>	266.02			<b>Elevation Reliability:</b>	
<b>Depth to Bedrock:</b>	24			<b>Overburden/Bedrock:</b>	Overburden below Bedrock
<b>Water Type:</b>	FRESH			<b>Casing Material:</b>	SALTY, SULPHUR
<b>--- Details ---</b>					
<b>Thickness:</b>	9 ft			<b>Original Depth:</b>	9 ft
<b>Material Colour:</b>	BROWN			<b>Material:</b>	CLAY
<b>+</b>					
<b>Thickness:</b>	8 ft			<b>Original Depth:</b>	17 ft
<b>Material Colour:</b>	GREY			<b>Material:</b>	CLAY
<b>+</b>					
<b>Thickness:</b>	1 ft			<b>Original Depth:</b>	18 ft
<b>Material Colour:</b>				<b>Material:</b>	SAND, CEMENTED
<b>+</b>					
<b>Thickness:</b>	6 ft			<b>Original Depth:</b>	24 ft
<b>Material Colour:</b>	RED			<b>Material:</b>	COARSE SAND
<b>+</b>					
<b>Thickness:</b>	3 ft			<b>Original Depth:</b>	27 ft
<b>Material Colour:</b>	RED			<b>Material:</b>	SANDSTONE
<b>+</b>					
<b>Thickness:</b>	8 ft			<b>Original Depth:</b>	35 ft
<b>Material Colour:</b>	BROWN			<b>Material:</b>	SAND
<b>+</b>					
<b>Thickness:</b>	3 ft			<b>Original Depth:</b>	38 ft
<b>Material Colour:</b>	YELLOW			<b>Material:</b>	SAND, LAYERED
<b>+</b>					
<b>Thickness:</b>	2 ft			<b>Original Depth:</b>	40 ft
<b>Material Colour:</b>	BLUE-GREY			<b>Material:</b>	CLAY
<b>+</b>					
<b>Thickness:</b>	19 ft			<b>Original Depth:</b>	59 ft
<b>Material Colour:</b>	RED			<b>Material:</b>	CLAY, STONES
<b>139</b>	<b>1 of 1</b>	<b>NW/89.8</b>	<b>257.8</b>	<b>lot 16 con 8 ON</b>	<b>WWIS</b>
<b>Well ID:</b>	2806465			<b>Lot:</b>	016
<b>Concession:</b>	08			<b>Concession Name:</b>	CON
<b>County:</b>	HALTON			<b>Municipality:</b>	HALTON HILLS TOWN (ESQUESING)
<b>Easting Nad83:</b>	586947.4			<b>Northing Nad83:</b>	4831338
<b>Zone:</b>	17			<b>Utm Reliability:</b>	margin of error : 30 m - 100 m
<b>Primary Water Use:</b>	Domestic			<b>Construction Date:</b>	12-MAR-86
<b>Sec. Water Use:</b>				<b>Well Depth:</b>	60 ft

Map Key	Number of Records	Direction/ Distance (m)	Elevation (m)	Site	DB
<b>Pump Rate:</b>	5 GPM			<b>Static Water Level:</b>	36 ft
<b>Flow Rate:</b>				<b>Clear/Cloudy:</b>	CLEAR
<b>Specific Capacity:</b>				<b>Final Well Status:</b>	Water Supply
<b>Construction Method:</b>	Boring			<b>Flowing (y/n):</b>	N
<b>Elevation (m):</b>	264.02			<b>Elevation Reliability:</b>	
<b>Depth to Bedrock:</b>				<b>Overburden/Bedrock:</b>	Overburden
<b>Water Type:</b>	FRESH, Not stated			<b>Casing Material:</b>	SALTY, SULPHUR
<b>--- Details ---</b>					
<b>Thickness:</b>	6 ft			<b>Original Depth:</b>	6 ft
<b>Material Colour:</b>				<b>Material:</b>	TOPSOIL
<b>+</b>					
<b>Thickness:</b>	10 ft			<b>Original Depth:</b>	16 ft
<b>Material Colour:</b>				<b>Material:</b>	CLAY
<b>+</b>					
<b>Thickness:</b>	4 ft			<b>Original Depth:</b>	20 ft
<b>Material Colour:</b>				<b>Material:</b>	SAND
<b>+</b>					
<b>Thickness:</b>	6 ft			<b>Original Depth:</b>	26 ft
<b>Material Colour:</b>				<b>Material:</b>	CLAY
<b>+</b>					
<b>Thickness:</b>	14 ft			<b>Original Depth:</b>	40 ft
<b>Material Colour:</b>				<b>Material:</b>	SAND
<b>+</b>					
<b>Thickness:</b>	12 ft			<b>Original Depth:</b>	52 ft
<b>Material Colour:</b>				<b>Material:</b>	CLAY
<b>+</b>					
<b>Thickness:</b>	8 ft			<b>Original Depth:</b>	60 ft
<b>Material Colour:</b>				<b>Material:</b>	SAND
<b>140</b>	<b>1 of 1</b>	<b>SE/320.3</b>	<b>227.8</b>	<b>lot 6 con 7 ON</b>	<b>WWIS</b>
<b>Well ID:</b>	2802965			<b>Lot:</b>	006
<b>Concession:</b>	07			<b>Concession Name:</b>	CON
<b>County:</b>	HALTON			<b>Municipality:</b>	HALTON HILLS TOWN (ESQUESING)
<b>Easting Nad83:</b>	591164.5			<b>Northing Nad83:</b>	4826523
<b>Zone:</b>	17			<b>Utm Reliability:</b>	margin of error : 30 m - 100 m
<b>Primary Water Use:</b>	Domestic			<b>Construction Date:</b>	07-MAY-68
<b>Sec. Water Use:</b>				<b>Well Depth:</b>	36 ft
<b>Pump Rate:</b>				<b>Static Water Level:</b>	30 ft
<b>Flow Rate:</b>				<b>Clear/Cloudy:</b>	
<b>Specific Capacity:</b>				<b>Final Well Status:</b>	Water Supply
<b>Construction Method:</b>	Boring			<b>Flowing (y/n):</b>	N
<b>Elevation (m):</b>	232.89			<b>Elevation Reliability:</b>	
<b>Depth to Bedrock:</b>				<b>Overburden/Bedrock:</b>	Overburden

Map Key	Number of Records	Direction/ Distance (m)	Elevation (m)	Site	DB
<b>Water Type:</b>	FRESH			<b>Casing Material:</b>	SULPHUR
<b>--- Details ---</b>					
<b>Thickness:</b>	30 ft			<b>Original Depth:</b>	30 ft
<b>Material Colour:</b>	BROWN			<b>Material:</b>	TOPSOIL, MEDIUM SAND
<b>+</b>					
<b>Thickness:</b>	6 ft			<b>Original Depth:</b>	36 ft
<b>Material Colour:</b>				<b>Material:</b>	GRAVEL, BOULDERS

[141](#) 1 of 1 SE/5.8 228.5 1389849 Ontraio Inc. [SPL](#)  
Trafalger Rd and 5 Side Rd, Georgetown  
Halton Hills ON

**Ref NO:** 2106-9LZUF7  
**Contaminant Code:** 13  
**Contaminant Name:** DIESEL FUEL  
**Contaminant Quantity:** 270 L  
**Incident Cause:** Collision/Accident  
**Incident Dt:** 2014/07/14  
**Incident Reason:** Operator/Human Error  
**Incident Summary:** MVA: douse water and dsl to ditch  
**MOE Reported Dt:** 2014/07/14  
**Environmental Impact:** Confirmed  
**Nature of Impact:** Soil Contamination  
**Receiving Medium:**  
**SAC Action Class:** Highway Spills (usually highway accidents)  
**Sector Source Type:** Truck - Transport/Hauling  
**Site Municipality:** Halton Hills

[142](#) 1 of 1 SE/388.5 228.2 lot 5 con 8 [WWIS](#)  
ON

<b>Well ID:</b>	2808505	<b>Lot:</b>	005
<b>Concession:</b>	08	<b>Concession Name:</b>	CON
<b>County:</b>	HALTON	<b>Municipality:</b>	HALTON HILLS TOWN (ESQUESING)
<b>Easting Nad83:</b>	591663.9	<b>Northing Nad83:</b>	4827026
<b>Zone:</b>	17	<b>Utm Reliability:</b>	margin of error : 10 - 30 m
<b>Primary Water Use:</b>	Domestic	<b>Construction Date:</b>	27-NOV-96
<b>Sec. Water Use:</b>		<b>Well Depth:</b>	38 ft
<b>Pump Rate:</b>	15 GPM	<b>Static Water Level:</b>	9 ft
<b>Flow Rate:</b>		<b>Clear/Cloudy:</b>	CLEAR
<b>Specific Capacity:</b>		<b>Final Well Status:</b>	Water Supply
<b>Construction Method:</b>	Rotary (Air)	<b>Flowing (y/n):</b>	N
<b>Elevation (m):</b>	235.48	<b>Elevation Reliability:</b>	
<b>Depth to Bedrock:</b>		<b>Overburden/Bedrock:</b>	Overburden
<b>Water Type:</b>	FRESH	<b>Casing Material:</b>	FRESH
<b>--- Details ---</b>			
<b>Thickness:</b>	2 ft	<b>Original Depth:</b>	2 ft
<b>Material Colour:</b>		<b>Material:</b>	TOPSOIL

Map Key	Number of Records	Direction/ Distance (m)	Elevation (m)	Site	DB
+					
<b>Thickness:</b>	36 ft			<b>Original Depth:</b>	38 ft
<b>Material Colour:</b>	RED			<b>Material:</b>	CLAY, SAND, GRAVEL
+					
<b>Thickness:</b>	0 ft			<b>Original Depth:</b>	38 ft
<b>Material Colour:</b>				<b>Material:</b>	GRAVEL
<hr/>					
<a href="#">143</a>	1 of 1	SE/333.1	228.8	lot 5 con 8 ON	WWIS
<b>Well ID:</b>	2801208			<b>Lot:</b>	005
<b>Concession:</b>	08			<b>Concession Name:</b>	CON
<b>County:</b>	HALTON			<b>Municipality:</b>	HALTON HILLS TOWN (ESQUESING)
<b>Easting Nad83:</b>	591629.5			<b>Northing Nad83:</b>	4826982
<b>Zone:</b>	17			<b>Utm Reliability:</b>	margin of error : 100 m - 300 m
<b>Primary Water Use:</b>	Domestic			<b>Construction Date:</b>	01-DEC-67
<b>Sec. Water Use:</b>				<b>Well Depth:</b>	63 ft
<b>Pump Rate:</b>	8 GPM			<b>Static Water Level:</b>	42 ft
<b>Flow Rate:</b>				<b>Clear/Cloudy:</b>	CLEAR
<b>Specific Capacity:</b>				<b>Final Well Status:</b>	Water Supply
<b>Construction Method:</b>	Cable Tool			<b>Flowing (y/n):</b>	N
<b>Elevation (m):</b>	236.34			<b>Elevation Reliability:</b>	
<b>Depth to Bedrock:</b>				<b>Overburden/Bedrock:</b>	Overburden
<b>Water Type:</b>	FRESH			<b>Casing Material:</b>	FRESH
--- Details ---					
<b>Thickness:</b>	5 ft			<b>Original Depth:</b>	5 ft
<b>Material Colour:</b>	BLACK			<b>Material:</b>	FILL
+					
<b>Thickness:</b>	17 ft			<b>Original Depth:</b>	22 ft
<b>Material Colour:</b>	BROWN			<b>Material:</b>	CLAY, MEDIUM SAND
+					
<b>Thickness:</b>	14 ft			<b>Original Depth:</b>	36 ft
<b>Material Colour:</b>	BROWN			<b>Material:</b>	FINE SAND
+					
<b>Thickness:</b>	24 ft			<b>Original Depth:</b>	60 ft
<b>Material Colour:</b>				<b>Material:</b>	MEDIUM SAND, GRAVEL
+					
<b>Thickness:</b>	3 ft			<b>Original Depth:</b>	63 ft
<b>Material Colour:</b>				<b>Material:</b>	GRAVEL
<hr/>					
<a href="#">144</a>	1 of 2	NW/283.5	257.8	lot 16 con 7 ON	WWIS
<b>Well ID:</b>	2805205			<b>Lot:</b>	016
<b>Concession:</b>	07			<b>Concession Name:</b>	CON
<b>County:</b>	HALTON			<b>Municipality:</b>	HALTON HILLS TOWN (ESQUESING)



Map Key	Number of Records	Direction/ Distance (m)	Elevation (m)	Site	DB
<b>Easting Nad83:</b>	586674.4			<b>Northing Nad83:</b>	4831083
<b>Zone:</b>	17			<b>Utm Reliability:</b>	margin of error : 30 m - 100 m
<b>Primary Water Use:</b>	Domestic			<b>Construction Date:</b>	15-MAY-77
<b>Sec. Water Use:</b>				<b>Well Depth:</b>	31 ft
<b>Pump Rate:</b>	1 GPM			<b>Static Water Level:</b>	20 ft
<b>Flow Rate:</b>				<b>Clear/Cloudy:</b>	CLEAR
<b>Specific Capacity:</b>				<b>Final Well Status:</b>	Water Supply
<b>Construction Method:</b>	Boring			<b>Flowing (y/n):</b>	N
<b>Elevation (m):</b>	242.94			<b>Elevation Reliability:</b>	
<b>Depth to Bedrock:</b>				<b>Overburden/Bedrock:</b>	Overburden
<b>Water Type:</b>	FRESH			<b>Casing Material:</b>	SALTY, SULPHUR
<b>--- Details ---</b>					
<b>Thickness:</b>	12 ft			<b>Original Depth:</b>	12 ft
<b>Material Colour:</b>	BROWN			<b>Material:</b>	CLAY, SANDY
<b>+</b>					
<b>Thickness:</b>	11 ft			<b>Original Depth:</b>	23 ft
<b>Material Colour:</b>	BROWN			<b>Material:</b>	COARSE SAND
<b>+</b>					
<b>Thickness:</b>	3 ft			<b>Original Depth:</b>	26 ft
<b>Material Colour:</b>	RED			<b>Material:</b>	CLAY, SANDY, STONEY
<b>+</b>					
<b>Thickness:</b>	5 ft			<b>Original Depth:</b>	31 ft
<b>Material Colour:</b>	GREY			<b>Material:</b>	CLAY, STONES, SANDY

<a href="#">144</a>	2 of 2	NW/283.5	257.8	lot 16 con 7 ON	WWIS
<b>Well ID:</b>	2805206			<b>Lot:</b>	016
<b>Concession:</b>	07			<b>Concession Name:</b>	CON
<b>County:</b>	HALTON			<b>Municipality:</b>	HALTON HILLS TOWN (ESQUESING)
<b>Easting Nad83:</b>	586674.4			<b>Northing Nad83:</b>	4831083
<b>Zone:</b>	17			<b>Utm Reliability:</b>	margin of error : 30 m - 100 m
<b>Primary Water Use:</b>	Domestic			<b>Construction Date:</b>	03-JUN-77
<b>Sec. Water Use:</b>				<b>Well Depth:</b>	38 ft
<b>Pump Rate:</b>	1 GPM			<b>Static Water Level:</b>	22 ft
<b>Flow Rate:</b>				<b>Clear/Cloudy:</b>	CLEAR
<b>Specific Capacity:</b>				<b>Final Well Status:</b>	Water Supply
<b>Construction Method:</b>	Boring			<b>Flowing (y/n):</b>	N
<b>Elevation (m):</b>	242.94			<b>Elevation Reliability:</b>	
<b>Depth to Bedrock:</b>				<b>Overburden/Bedrock:</b>	Overburden
<b>Water Type:</b>	FRESH			<b>Casing Material:</b>	SALTY, SULPHUR
<b>--- Details ---</b>					
<b>Thickness:</b>	10 ft			<b>Original Depth:</b>	10 ft
<b>Material Colour:</b>	BROWN			<b>Material:</b>	CLAY, SANDY
<b>+</b>					

Map Key	Number of Records	Direction/ Distance (m)	Elevation (m)	Site	DB
<b>Thickness:</b>	15 ft			<b>Original Depth:</b>	25 ft
<b>Material Colour:</b>	BROWN			<b>Material:</b>	COARSE SAND
+					
<b>Thickness:</b>	3 ft			<b>Original Depth:</b>	28 ft
<b>Material Colour:</b>	RED			<b>Material:</b>	CLAY, STONES, SANDY
+					
<b>Thickness:</b>	10 ft			<b>Original Depth:</b>	38 ft
<b>Material Colour:</b>	GREY			<b>Material:</b>	CLAY, STONES, SANDY

<a href="#">145</a>	1 of 1	SE/450.5	227.8	lot 5 con 8 ON	WWIS
<b>Well ID:</b>	2805816			<b>Lot:</b>	005
<b>Concession:</b>	08			<b>Concession Name:</b>	CON
<b>County:</b>	HALTON			<b>Municipality:</b>	HALTON HILLS TOWN (ESQUESING)
<b>Easting Nad83:</b>	591714.5			<b>Northing Nad83:</b>	4827063
<b>Zone:</b>	17			<b>Utm Reliability:</b>	margin of error : 30 m - 100 m
<b>Primary Water Use:</b>	Domestic			<b>Construction Date:</b>	17-MAR-77
<b>Sec. Water Use:</b>				<b>Well Depth:</b>	43 ft
<b>Pump Rate:</b>	14 GPM			<b>Static Water Level:</b>	37 ft
<b>Flow Rate:</b>				<b>Clear/Cloudy:</b>	CLEAR
<b>Specific Capacity:</b>				<b>Final Well Status:</b>	Water Supply
<b>Construction Method:</b>	Boring			<b>Flowing (y/n):</b>	N
<b>Elevation (m):</b>	234.74			<b>Elevation Reliability:</b>	
<b>Depth to Bedrock:</b>				<b>Overburden/Bedrock:</b>	Overburden
<b>Water Type:</b>	FRESH			<b>Casing Material:</b>	SALTY, SULPHUR
--- Details ---					
<b>Thickness:</b>	1 ft			<b>Original Depth:</b>	1 ft
<b>Material Colour:</b>	BROWN			<b>Material:</b>	TOPSOIL
+					
<b>Thickness:</b>	14 ft			<b>Original Depth:</b>	15 ft
<b>Material Colour:</b>	BROWN			<b>Material:</b>	CLAY
+					
<b>Thickness:</b>	28 ft			<b>Original Depth:</b>	43 ft
<b>Material Colour:</b>	BROWN			<b>Material:</b>	SAND, STONES, GRAVEL

<a href="#">146</a>	1 of 1	SE/415.1	227.8	lot 5 con 8 ON	WWIS
<b>Well ID:</b>	2804073			<b>Lot:</b>	005
<b>Concession:</b>	08			<b>Concession Name:</b>	CON
<b>County:</b>	HALTON			<b>Municipality:</b>	HALTON HILLS TOWN (ESQUESING)
<b>Easting Nad83:</b>	591694.5			<b>Northing Nad83:</b>	4827033
<b>Zone:</b>	17			<b>Utm Reliability:</b>	margin of error : 300 m - 1 km
<b>Primary Water Use:</b>	Domestic			<b>Construction Date:</b>	23-NOV-72
<b>Sec. Water Use:</b>				<b>Well Depth:</b>	19 ft
<b>Pump Rate:</b>	15 GPM			<b>Static Water Level:</b>	17 ft

Map Key	Number of Records	Direction/ Distance (m)	Elevation (m)	Site	DB
<b>Flow Rate:</b>				<b>Clear/Cloudy:</b>	CLEAR
<b>Specific Capacity:</b>				<b>Final Well Status:</b>	Water Supply
<b>Construction Method:</b>	Boring			<b>Flowing (y/n):</b>	N
<b>Elevation (m):</b>	234.84			<b>Elevation Reliability:</b>	
<b>Depth to Bedrock:</b>				<b>Overburden/Bedrock:</b>	Overburden
<b>Water Type:</b>	FRESH			<b>Casing Material:</b>	SALTY, SULPHUR
<b>--- Details ---</b>					
<b>Thickness:</b>	1 ft			<b>Original Depth:</b>	1 ft
<b>Material Colour:</b>	BROWN			<b>Material:</b>	TOPSOIL
+					
<b>Thickness:</b>	4 ft			<b>Original Depth:</b>	5 ft
<b>Material Colour:</b>	BROWN			<b>Material:</b>	CLAY
+					
<b>Thickness:</b>	14 ft			<b>Original Depth:</b>	19 ft
<b>Material Colour:</b>	BROWN			<b>Material:</b>	GRAVEL, STONES, SAND
<a href="#">147</a>	1 of 1	SE/372.2	228.1	lot 5 con 8 ON	WWIS
<b>Well ID:</b>	2806524			<b>Lot:</b>	005
<b>Concession:</b>	08			<b>Concession Name:</b>	CON
<b>County:</b>	HALTON			<b>Municipality:</b>	HALTON HILLS TOWN (ESQUESING)
<b>Easting Nad83:</b>	591668.9			<b>Northing Nad83:</b>	4826998
<b>Zone:</b>	17			<b>Utm Reliability:</b>	margin of error : 10 - 30 m
<b>Primary Water Use:</b>	Domestic			<b>Construction Date:</b>	26-JUL-85
<b>Sec. Water Use:</b>				<b>Well Depth:</b>	72 ft
<b>Pump Rate:</b>	5 GPM			<b>Static Water Level:</b>	45 ft
<b>Flow Rate:</b>				<b>Clear/Cloudy:</b>	CLOUDY
<b>Specific Capacity:</b>				<b>Final Well Status:</b>	Water Supply
<b>Construction Method:</b>	Cable Tool			<b>Flowing (y/n):</b>	N
<b>Elevation (m):</b>	235.2			<b>Elevation Reliability:</b>	
<b>Depth to Bedrock:</b>				<b>Overburden/Bedrock:</b>	Overburden
<b>Water Type:</b>	FRESH			<b>Casing Material:</b>	FRESH
<b>--- Details ---</b>					
<b>Thickness:</b>	1 ft			<b>Original Depth:</b>	1 ft
<b>Material Colour:</b>				<b>Material:</b>	TOPSOIL
+					
<b>Thickness:</b>	23 ft			<b>Original Depth:</b>	24 ft
<b>Material Colour:</b>				<b>Material:</b>	CLAY, GRAVEL, BOULDERS
+					
<b>Thickness:</b>	46 ft			<b>Original Depth:</b>	70 ft
<b>Material Colour:</b>				<b>Material:</b>	GRAVEL, CLAY, SAND
+					
<b>Thickness:</b>	2 ft			<b>Original Depth:</b>	72 ft

Map Key	Number of Records	Direction/ Distance (m)	Elevation (m)	Site	DB
<b>Material Colour:</b>				<b>Material:</b>	GRAVEL
<a href="#">148</a>	1 of 1	SE/344.5	228.4	lot 5 con 8 ON	WWIS
<b>Well ID:</b>	2803049			<b>Lot:</b>	005
<b>Concession:</b>	08			<b>Concession Name:</b>	CON
<b>County:</b>	HALTON			<b>Municipality:</b>	HALTON HILLS TOWN (ESQUESING)
<b>Easting Nad83:</b>	591654.5			<b>Northing Nad83:</b>	4826973
<b>Zone:</b>	17			<b>Utm Reliability:</b>	margin of error : 30 m - 100 m
<b>Primary Water Use:</b>	Domestic			<b>Construction Date:</b>	03-FEB-69
<b>Sec. Water Use:</b>				<b>Well Depth:</b>	55 ft
<b>Pump Rate:</b>	5 GPM			<b>Static Water Level:</b>	37 ft
<b>Flow Rate:</b>				<b>Clear/Cloudy:</b>	CLEAR
<b>Specific Capacity:</b>				<b>Final Well Status:</b>	Water Supply
<b>Construction Method:</b>	Cable Tool			<b>Flowing (y/n):</b>	N
<b>Elevation (m):</b>	235.68			<b>Elevation Reliability:</b>	
<b>Depth to Bedrock:</b>				<b>Overburden/Bedrock:</b>	Overburden
<b>Water Type:</b>	FRESH			<b>Casing Material:</b>	FRESH
--- Details ---					
<b>Thickness:</b>	1 ft			<b>Original Depth:</b>	1 ft
<b>Material Colour:</b>				<b>Material:</b>	CLAY
+					
<b>Thickness:</b>	9 ft			<b>Original Depth:</b>	10 ft
<b>Material Colour:</b>				<b>Material:</b>	FILL, CLAY
+					
<b>Thickness:</b>	42 ft			<b>Original Depth:</b>	52 ft
<b>Material Colour:</b>				<b>Material:</b>	MEDIUM SAND, GRAVEL
+					
<b>Thickness:</b>	3 ft			<b>Original Depth:</b>	55 ft
<b>Material Colour:</b>				<b>Material:</b>	GRAVEL
<a href="#">149</a>	1 of 1	SE/446.5	227.8	lot 5 con 8 ON	WWIS
<b>Well ID:</b>	2806755			<b>Lot:</b>	005
<b>Concession:</b>	08			<b>Concession Name:</b>	CON
<b>County:</b>	HALTON			<b>Municipality:</b>	HALTON HILLS TOWN (ESQUESING)
<b>Easting Nad83:</b>	591719.9			<b>Northing Nad83:</b>	4827052
<b>Zone:</b>	17			<b>Utm Reliability:</b>	margin of error : 10 - 30 m
<b>Primary Water Use:</b>	Domestic			<b>Construction Date:</b>	29-JUL-86
<b>Sec. Water Use:</b>				<b>Well Depth:</b>	35 ft
<b>Pump Rate:</b>	30 GPM			<b>Static Water Level:</b>	12 ft
<b>Flow Rate:</b>				<b>Clear/Cloudy:</b>	
<b>Specific Capacity:</b>				<b>Final Well Status:</b>	Water Supply
<b>Construction Method:</b>	Boring			<b>Flowing (y/n):</b>	N
<b>Elevation (m):</b>	234.26			<b>Elevation</b>	

Map Key	Number of Records	Direction/ Distance (m)	Elevation (m)	Site	DB
<b>Depth to Bedrock:</b>				<b>Reliability:</b>	
<b>Water Type:</b> FRESH				<b>Overburden/Bedrock:</b>	Overburden
<b>--- Details ---</b>				<b>Casing Material:</b>	SALTY, SULPHUR
<b>Thickness:</b>	4 ft			<b>Original Depth:</b>	4 ft
<b>Material Colour:</b>	BROWN			<b>Material:</b>	CLAY
<b>+</b>					
<b>Thickness:</b>	27 ft			<b>Original Depth:</b>	31 ft
<b>Material Colour:</b>	RED			<b>Material:</b>	COARSE SAND
<b>+</b>					
<b>Thickness:</b>	4 ft			<b>Original Depth:</b>	35 ft
<b>Material Colour:</b>	GREY			<b>Material:</b>	GRAVEL, STONES

<a href="#">150</a>	1 of 1	SE/2.0	228.1	lot 5 con 8 ON	WWIS
<b>Well ID:</b>	2801206			<b>Lot:</b>	005
<b>Concession:</b>	08			<b>Concession Name:</b>	CON
<b>County:</b>	HALTON			<b>Municipality:</b>	HALTON HILLS TOWN (ESQUESING)
<b>Easting Nad83:</b>	591424.5			<b>Northing Nad83:</b>	4826713
<b>Zone:</b>	17			<b>Utm Reliability:</b>	margin of error : 100 m - 300 m
<b>Primary Water Use:</b>	Domestic			<b>Construction Date:</b>	21-AUG-62
<b>Sec. Water Use:</b>				<b>Well Depth:</b>	50 ft
<b>Pump Rate:</b>	10 GPM			<b>Static Water Level:</b>	35 ft
<b>Flow Rate:</b>				<b>Clear/Cloudy:</b>	CLEAR
<b>Specific Capacity:</b>				<b>Final Well Status:</b>	Water Supply
<b>Construction Method:</b>	Boring			<b>Flowing (y/n):</b>	N
<b>Elevation (m):</b>	241.34			<b>Elevation Reliability:</b>	
<b>Depth to Bedrock:</b>				<b>Overburden/Bedrock:</b>	Overburden
<b>Water Type:</b>	FRESH			<b>Casing Material:</b>	SULPHUR
<b>--- Details ---</b>					
<b>Thickness:</b>	2 ft			<b>Original Depth:</b>	2 ft
<b>Material Colour:</b>				<b>Material:</b>	TOPSOIL
<b>+</b>					
<b>Thickness:</b>	43 ft			<b>Original Depth:</b>	45 ft
<b>Material Colour:</b>	BLUE			<b>Material:</b>	CLAY
<b>+</b>					
<b>Thickness:</b>	5 ft			<b>Original Depth:</b>	50 ft
<b>Material Colour:</b>				<b>Material:</b>	GRAVEL

<a href="#">151</a>	1 of 1	NW/461.7	257.8	lot 16 con 7 ON	WWIS
<b>Well ID:</b>	2806284			<b>Lot:</b>	016
<b>Concession:</b>	07			<b>Concession Name:</b>	CON
<b>County:</b>	HALTON			<b>Municipality:</b>	HALTON HILLS TOWN



Map Key	Number of Records	Direction/ Distance (m)	Elevation (m)	Site	DB
<b>Easting Nad83:</b>	586550.4			<b>Northing Nad83:</b>	(ESQUESING) 4830955
<b>Zone:</b>	17			<b>Utm Reliability:</b>	margin of error : 30 m - 100 m
<b>Primary Water Use:</b>	Domestic			<b>Construction Date:</b>	20-SEP-84
<b>Sec. Water Use:</b>				<b>Well Depth:</b>	56 ft
<b>Pump Rate:</b>	8 GPM			<b>Static Water Level:</b>	16 ft
<b>Flow Rate:</b>				<b>Clear/Cloudy:</b>	
<b>Specific Capacity:</b>				<b>Final Well Status:</b>	Water Supply
<b>Construction Method:</b>	Boring			<b>Flowing (y/n):</b>	N
<b>Elevation (m):</b>	253.71			<b>Elevation Reliability:</b>	
<b>Depth to Bedrock:</b>	53			<b>Overburden/Bedrock:</b>	Mixed in a Layer
<b>Water Type:</b>	FRESH			<b>Casing Material:</b>	SALTY, SULPHUR
<b>--- Details ---</b>					
<b>Thickness:</b>	25 ft			<b>Original Depth:</b>	25 ft
<b>Material Colour:</b>	BROWN			<b>Material:</b>	CLAY, STONES
<b>+</b>					
<b>Thickness:</b>	5 ft			<b>Original Depth:</b>	30 ft
<b>Material Colour:</b>	BROWN			<b>Material:</b>	SAND, MUCK
<b>+</b>					
<b>Thickness:</b>	23 ft			<b>Original Depth:</b>	53 ft
<b>Material Colour:</b>	GREY			<b>Material:</b>	CLAY, LAYERED
<b>+</b>					
<b>Thickness:</b>	3 ft			<b>Original Depth:</b>	56 ft
<b>Material Colour:</b>	RED			<b>Material:</b>	CLAY, SHALE

<a href="#">152</a>	1 of 1	NW/150.5	257.8	lot 16 con 8 ON	WWIS
<b>Well ID:</b>	2806466			<b>Lot:</b>	016
<b>Concession:</b>	08			<b>Concession Name:</b>	CON
<b>County:</b>	HALTON			<b>Municipality:</b>	HALTON HILLS TOWN (ESQUESING)
<b>Easting Nad83:</b>	586958.4			<b>Northing Nad83:</b>	4831413
<b>Zone:</b>	17			<b>Utm Reliability:</b>	margin of error : 30 m - 100 m
<b>Primary Water Use:</b>	Domestic			<b>Construction Date:</b>	17-MAR-86
<b>Sec. Water Use:</b>				<b>Well Depth:</b>	59 ft
<b>Pump Rate:</b>	5 GPM			<b>Static Water Level:</b>	35 ft
<b>Flow Rate:</b>				<b>Clear/Cloudy:</b>	CLEAR
<b>Specific Capacity:</b>				<b>Final Well Status:</b>	Water Supply
<b>Construction Method:</b>	Boring			<b>Flowing (y/n):</b>	N
<b>Elevation (m):</b>	265			<b>Elevation Reliability:</b>	
<b>Depth to Bedrock:</b>				<b>Overburden/Bedrock:</b>	Overburden
<b>Water Type:</b>	FRESH			<b>Casing Material:</b>	SALTY, SULPHUR
<b>--- Details ---</b>					
<b>Thickness:</b>	6 ft			<b>Original Depth:</b>	6 ft
<b>Material Colour:</b>				<b>Material:</b>	TOPSOIL



Map Key	Number of Records	Direction/ Distance (m)	Elevation (m)	Site	DB
<a href="#">154</a>	1 of 1	NW/128.1	257.0	lot 16 con 7 ON	WWIS
<b>Well ID:</b>	2805742			<b>Lot:</b>	016
<b>Concession:</b>	07			<b>Concession Name:</b>	CON
<b>County:</b>	HALTON			<b>Municipality:</b>	HALTON HILLS TOWN (ESQUESING)
<b>Easting Nad83:</b>	586754.4			<b>Northing Nad83:</b>	4831223
<b>Zone:</b>	17			<b>Utm Reliability:</b>	margin of error : 30 m - 100 m
<b>Primary Water Use:</b>	Commerical			<b>Construction Date:</b>	18-JAN-80
<b>Sec. Water Use:</b>				<b>Well Depth:</b>	46 ft
<b>Pump Rate:</b>	5 GPM			<b>Static Water Level:</b>	7 ft
<b>Flow Rate:</b>				<b>Clear/Cloudy:</b>	CLEAR
<b>Specific Capacity:</b>				<b>Final Well Status:</b>	Water Supply
<b>Construction Method:</b>	Cable Tool			<b>Flowing (y/n):</b>	N
<b>Elevation (m):</b>	264.5			<b>Elevation Reliability:</b>	
<b>Depth to Bedrock:</b>	26			<b>Overburden/Bedrock:</b>	Bedrock
<b>Water Type:</b>	FRESH			<b>Casing Material:</b>	FRESH, MINERIAL
--- Details ---					
<b>Thickness:</b>	12 ft			<b>Original Depth:</b>	12 ft
<b>Material Colour:</b>	BROWN			<b>Material:</b>	CLAY
+					
<b>Thickness:</b>	14 ft			<b>Original Depth:</b>	26 ft
<b>Material Colour:</b>	GREY			<b>Material:</b>	CLAY, BOULDERS
+					
<b>Thickness:</b>	20 ft			<b>Original Depth:</b>	46 ft
<b>Material Colour:</b>	RED			<b>Material:</b>	SHALE
<a href="#">155</a>	1 of 1	NW/89.0	258.0	lot 16 con 8 ON	WWIS
<b>Well ID:</b>	2806471			<b>Lot:</b>	016
<b>Concession:</b>	08			<b>Concession Name:</b>	CON
<b>County:</b>	HALTON			<b>Municipality:</b>	HALTON HILLS TOWN (ESQUESING)
<b>Easting Nad83:</b>	586904.4			<b>Northing Nad83:</b>	4831380
<b>Zone:</b>	17			<b>Utm Reliability:</b>	margin of error : 30 m - 100 m
<b>Primary Water Use:</b>	Domestic			<b>Construction Date:</b>	24-MAR-86
<b>Sec. Water Use:</b>				<b>Well Depth:</b>	55 ft
<b>Pump Rate:</b>	5 GPM			<b>Static Water Level:</b>	25 ft
<b>Flow Rate:</b>				<b>Clear/Cloudy:</b>	CLEAR
<b>Specific Capacity:</b>				<b>Final Well Status:</b>	Water Supply
<b>Construction Method:</b>	Boring			<b>Flowing (y/n):</b>	N
<b>Elevation (m):</b>	264.7			<b>Elevation Reliability:</b>	
<b>Depth to Bedrock:</b>				<b>Overburden/Bedrock:</b>	Overburden
<b>Water Type:</b>	FRESH			<b>Casing Material:</b>	SALTY, SULPHUR
--- Details ---					

Map Key	Number of Records	Direction/ Distance (m)	Elevation (m)	Site	DB
<i>Thickness:</i>	6 ft			<i>Original Depth:</i>	6 ft
<i>Material Colour:</i>				<i>Material:</i>	TOPSOIL
+					
<i>Thickness:</i>	2 ft			<i>Original Depth:</i>	8 ft
<i>Material Colour:</i>				<i>Material:</i>	CLAY
+					
<i>Thickness:</i>	4 ft			<i>Original Depth:</i>	12 ft
<i>Material Colour:</i>				<i>Material:</i>	SAND
+					
<i>Thickness:</i>	7 ft			<i>Original Depth:</i>	19 ft
<i>Material Colour:</i>				<i>Material:</i>	CLAY
+					
<i>Thickness:</i>	11 ft			<i>Original Depth:</i>	30 ft
<i>Material Colour:</i>				<i>Material:</i>	SAND
+					
<i>Thickness:</i>	10 ft			<i>Original Depth:</i>	40 ft
<i>Material Colour:</i>				<i>Material:</i>	CLAY
+					
<i>Thickness:</i>	10 ft			<i>Original Depth:</i>	50 ft
<i>Material Colour:</i>				<i>Material:</i>	SAND
+					
<i>Thickness:</i>	5 ft			<i>Original Depth:</i>	55 ft
<i>Material Colour:</i>	BLUE			<i>Material:</i>	CLAY

<a href="#">156</a>	1 of 1	NW/438.4	257.8	lot 16 con 7 ON	WWIS
<i>Well ID:</i>	2806283			<i>Lot:</i>	016
<i>Concession:</i>	07			<i>Concession Name:</i>	CON
<i>County:</i>	HALTON			<i>Municipality:</i>	HALTON HILLS TOWN (ESQUESING)
<i>Easting Nad83:</i>	586543.4			<i>Northing Nad83:</i>	4830995
<i>Zone:</i>	17			<i>Utm Reliability:</i>	margin of error : 30 m - 100 m
<i>Primary Water Use:</i>	Domestic			<i>Construction Date:</i>	17-SEP-84
<i>Sec. Water Use:</i>				<i>Well Depth:</i>	57 ft
<i>Pump Rate:</i>	8 GPM			<i>Static Water Level:</i>	11 ft
<i>Flow Rate:</i>				<i>Clear/Cloudy:</i>	CLEAR
<i>Specific Capacity:</i>				<i>Final Well Status:</i>	Water Supply
<i>Construction Method:</i>	Boring			<i>Flowing (y/n):</i>	N
<i>Elevation (m):</i>	255.11			<i>Elevation Reliability:</i>	
<i>Depth to Bedrock:</i>	55			<i>Overburden/Bedrock:</i>	Mixed in a Layer
<i>Water Type:</i>	FRESH			<i>k:</i>	
				<i>Casing Material:</i>	SALTY, SULPHUR
--- Details ---					
<i>Thickness:</i>	20 ft			<i>Original Depth:</i>	20 ft
<i>Material Colour:</i>	BROWN			<i>Material:</i>	CLAY, STONES
+					
<i>Thickness:</i>	5 ft			<i>Original Depth:</i>	25 ft

Map Key	Number of Records	Direction/ Distance (m)	Elevation (m)	Site	DB
<b>Material Colour:</b>	BROWN			<b>Material:</b>	SAND, POROUS
<b>+</b>					
<b>Thickness:</b>	15 ft			<b>Original Depth:</b>	40 ft
<b>Material Colour:</b>	GREY			<b>Material:</b>	CLAY, GRAVEL, LAYERED
<b>+</b>					
<b>Thickness:</b>	15 ft			<b>Original Depth:</b>	55 ft
<b>Material Colour:</b>	BROWN			<b>Material:</b>	CLAY, STONES, PACKED
<b>+</b>					
<b>Thickness:</b>	2 ft			<b>Original Depth:</b>	57 ft
<b>Material Colour:</b>	RED			<b>Material:</b>	CLAY, SHALE

<a href="#">157</a>	1 of 1	NW/25.0	258.4	ON	WWIS
<b>Well ID:</b>	7200066			<b>Lot:</b>	
<b>Concession:</b>				<b>Concession Name:</b>	
<b>County:</b>	HALTON			<b>Municipality:</b>	HALTON HILLS TOWN (ESQUESING)
<b>Easting Nad83:</b>	586840			<b>Northing Nad83:</b>	4831354
<b>Zone:</b>	17			<b>Utm Reliability:</b>	margin of error : 30 m - 100 m
<b>Primary Water Use:</b>				<b>Construction Date:</b>	19-DEC-12
<b>Sec. Water Use:</b>				<b>Well Depth:</b>	
<b>Pump Rate:</b>				<b>Static Water Level:</b>	
<b>Flow Rate:</b>				<b>Clear/Cloudy:</b>	
<b>Specific Capacity:</b>				<b>Final Well Status:</b>	
<b>Construction Method:</b>				<b>Flowing (y/n):</b>	
<b>Elevation (m):</b>				<b>Elevation Reliability:</b>	
<b>Depth to Bedrock:</b>				<b>Overburden/Bedrock:</b>	
<b>Water Type:</b>				<b>Casing Material:</b>	

<a href="#">158</a>	1 of 1	NW/178.0	257.8	lot 16 con 8 ON	WWIS
<b>Well ID:</b>	2806467			<b>Lot:</b>	016
<b>Concession:</b>	08			<b>Concession Name:</b>	CON
<b>County:</b>	HALTON			<b>Municipality:</b>	HALTON HILLS TOWN (ESQUESING)
<b>Easting Nad83:</b>	586950.4			<b>Northing Nad83:</b>	4831460
<b>Zone:</b>	17			<b>Utm Reliability:</b>	margin of error : 30 m - 100 m
<b>Primary Water Use:</b>	Domestic			<b>Construction Date:</b>	27-MAR-86
<b>Sec. Water Use:</b>				<b>Well Depth:</b>	64 ft
<b>Pump Rate:</b>	5 GPM			<b>Static Water Level:</b>	34 ft
<b>Flow Rate:</b>				<b>Clear/Cloudy:</b>	CLEAR
<b>Specific Capacity:</b>				<b>Final Well Status:</b>	Water Supply
<b>Construction Method:</b>	Boring			<b>Flowing (y/n):</b>	N
<b>Elevation (m):</b>	264.94			<b>Elevation Reliability:</b>	
<b>Depth to Bedrock:</b>				<b>Overburden/Bedrock:</b>	Overburden
<b>Water Type:</b>	FRESH			<b>Casing Material:</b>	SALTY, SULPHUR



Map Key	Number of Records	Direction/ Distance (m)	Elevation (m)	Site	DB
---------	-------------------	----------------------------	------------------	------	----

--- Details ---

<b>Thickness:</b>	10 ft			<b>Original Depth:</b>	10 ft
<b>Material Colour:</b>	BROWN			<b>Material:</b>	CLAY
+					
<b>Thickness:</b>	12 ft			<b>Original Depth:</b>	22 ft
<b>Material Colour:</b>	BLUE			<b>Material:</b>	CLAY
+					
<b>Thickness:</b>	20 ft			<b>Original Depth:</b>	42 ft
<b>Material Colour:</b>	BROWN			<b>Material:</b>	SAND
+					
<b>Thickness:</b>	22 ft			<b>Original Depth:</b>	64 ft
<b>Material Colour:</b>	BLUE			<b>Material:</b>	CLAY, SAND, LAYERED

[159](#)    1 of 1    **NW/32.7**    **258.1**    **lot 16 con 8 ON**    **WWIS**

<b>Well ID:</b>	2806518	<b>Lot:</b>	016
<b>Concession:</b>	08	<b>Concession Name:</b>	CON
<b>County:</b>	HALTON	<b>Municipality:</b>	HALTON HILLS TOWN (ESQUESING)
<b>Easting Nad83:</b>	586833.9	<b>Northing Nad83:</b>	4831371
<b>Zone:</b>	17	<b>Utm Reliability:</b>	margin of error : 10 - 30 m
<b>Primary Water Use:</b>	Domestic	<b>Construction Date:</b>	24-JUN-86
<b>Sec. Water Use:</b>		<b>Well Depth:</b>	48 ft
<b>Pump Rate:</b>	1 GPM	<b>Static Water Level:</b>	12 ft
<b>Flow Rate:</b>		<b>Clear/Cloudy:</b>	CLEAR
<b>Specific Capacity:</b>		<b>Final Well Status:</b>	Water Supply
<b>Construction Method:</b>	Boring	<b>Flowing (y/n):</b>	N
<b>Elevation (m):</b>	261.32	<b>Elevation Reliability:</b>	
<b>Depth to Bedrock:</b>		<b>Overburden/Bedrock:</b>	Overburden
<b>Water Type:</b>	FRESH	<b>Casing Material:</b>	SALTY, SULPHUR

--- Details ---

<b>Thickness:</b>	15 ft			<b>Original Depth:</b>	15 ft
<b>Material Colour:</b>	BROWN			<b>Material:</b>	CLAY
+					
<b>Thickness:</b>	25 ft			<b>Original Depth:</b>	40 ft
<b>Material Colour:</b>	BLUE			<b>Material:</b>	CLAY
+					
<b>Thickness:</b>	8 ft			<b>Original Depth:</b>	48 ft
<b>Material Colour:</b>	BLUE			<b>Material:</b>	CLAY, SAND

[160](#)    1 of 1    **NW/88.3**    **258.2**    **lot 16 con 8 ON**    **WWIS**

<b>Well ID:</b>	2806469	<b>Lot:</b>	016
<b>Concession:</b>	08	<b>Concession Name:</b>	CON
<b>County:</b>	HALTON	<b>Municipality:</b>	HALTON HILLS TOWN

Map Key	Number of Records	Direction/ Distance (m)	Elevation (m)	Site	DB
<b>Easting Nad83:</b>	586870.4			<b>Northing Nad83:</b>	(ESQUESING) 4831413
<b>Zone:</b>	17			<b>Utm Reliability:</b>	margin of error : 30 m - 100 m
<b>Primary Water Use:</b>	Domestic			<b>Construction Date:</b>	25-MAR-86
<b>Sec. Water Use:</b>				<b>Well Depth:</b>	64 ft
<b>Pump Rate:</b>	5 GPM			<b>Static Water Level:</b>	21 ft
<b>Flow Rate:</b>				<b>Clear/Cloudy:</b>	CLEAR
<b>Specific Capacity:</b>				<b>Final Well Status:</b>	Water Supply
<b>Construction Method:</b>	Boring			<b>Flowing (y/n):</b>	N
<b>Elevation (m):</b>	262.24			<b>Elevation Reliability:</b>	
<b>Depth to Bedrock:</b>				<b>Overburden/Bedrock:</b>	Overburden
<b>Water Type:</b>	FRESH			<b>Casing Material:</b>	
<b>--- Details ---</b>					
<b>Thickness:</b>	6 ft			<b>Original Depth:</b>	6 ft
<b>Material Colour:</b>				<b>Material:</b>	TOPSOIL
<b>+</b>					
<b>Thickness:</b>	3 ft			<b>Original Depth:</b>	9 ft
<b>Material Colour:</b>				<b>Material:</b>	CLAY
<b>+</b>					
<b>Thickness:</b>	20 ft			<b>Original Depth:</b>	29 ft
<b>Material Colour:</b>				<b>Material:</b>	SAND
<b>+</b>					
<b>Thickness:</b>	17 ft			<b>Original Depth:</b>	46 ft
<b>Material Colour:</b>				<b>Material:</b>	CLAY
<b>+</b>					
<b>Thickness:</b>	18 ft			<b>Original Depth:</b>	64 ft
<b>Material Colour:</b>	BLUE			<b>Material:</b>	CLAY, SAND, LAYERED
<b>161</b>	<b>1 of 1</b>	<b>SE/86.7</b>	<b>227.8</b>	<b>lot 5 con 7 ON</b>	<b>WWIS</b>
<b>Well ID:</b>	2802960			<b>Lot:</b>	005
<b>Concession:</b>	07			<b>Concession Name:</b>	CON
<b>County:</b>	HALTON			<b>Municipality:</b>	HALTON HILLS TOWN (ESQUESING)
<b>Easting Nad83:</b>	591414.5			<b>Northing Nad83:</b>	4826603
<b>Zone:</b>	17			<b>Utm Reliability:</b>	margin of error : 30 m - 100 m
<b>Primary Water Use:</b>				<b>Construction Date:</b>	02-DEC-68
<b>Sec. Water Use:</b>				<b>Well Depth:</b>	35 ft
<b>Pump Rate:</b>				<b>Static Water Level:</b>	
<b>Flow Rate:</b>				<b>Clear/Cloudy:</b>	
<b>Specific Capacity:</b>				<b>Final Well Status:</b>	Abandoned-Supply
<b>Construction Method:</b>	Boring			<b>Flowing (y/n):</b>	
<b>Elevation (m):</b>	239.99			<b>Elevation Reliability:</b>	
<b>Depth to Bedrock:</b>	30			<b>Overburden/Bedrock:</b>	Bedrock
<b>Water Type:</b>				<b>Casing Material:</b>	

Map Key	Number of Records	Direction/ Distance (m)	Elevation (m)	Site	DB
---------	-------------------	----------------------------	------------------	------	----

--- Details ---

<b>Thickness:</b>	30 ft	<b>Original Depth:</b>	30 ft
<b>Material Colour:</b>	BROWN	<b>Material:</b>	TOPSOIL, MEDIUM SAND
+			
<b>Thickness:</b>	5 ft	<b>Original Depth:</b>	35 ft
<b>Material Colour:</b>	RED	<b>Material:</b>	SHALE, GRAVEL

[162](#) 1 of 1 NW/404.5 257.8 26 Mill Pond Drive ATKINSON PRIV. RES<UNOFFICIAL> Halton Hills ON L7G 4S6 [SPL](#)

**Ref NO:** 0121-6SRSPX  
**Contaminant Code:** 13  
**Contaminant Name:** FURNACE OIL  
**Contaminant Quantity:** 50 L  
**Incident Cause:** Tank (Above Ground) Leak  
**Incident Dt:** 8/8/2006  
**Incident Reason:** Negligence (Apparent) - Caused by lack of diligence  
**Incident Summary:** Mill Pond Dr: 50 L furnace oil to basement, clng  
**MOE Reported Dt:** 8/17/2006  
**Environmental Impact:** Possible  
**Nature of Impact:** Other Impact(s)  
**Receiving Medium:** Land  
**SAC Action Class:**  
**Sector Source Type:** Other  
**Site Municipality:** Halton Hills

[163](#) 1 of 1 NW/285.4 257.8 lot 16 con 8 ON [WWIS](#)

<b>Well ID:</b>	2804127	<b>Lot:</b>	016
<b>Concession:</b>	08	<b>Concession Name:</b>	CON
<b>County:</b>	HALTON	<b>Municipality:</b>	HALTON HILLS TOWN (ESQUESING)
<b>Eastng Nad83:</b>	586994.4	<b>Northng Nad83:</b>	4831568
<b>Zone:</b>	17	<b>Utm Reliability:</b>	margin of error : 30 m - 100 m
<b>Primary Water Use:</b>	Domestic	<b>Construction Date:</b>	08-APR-72
<b>Sec. Water Use:</b>		<b>Well Depth:</b>	62 ft
<b>Pump Rate:</b>	6 GPM	<b>Static Water Level:</b>	44 ft
<b>Flow Rate:</b>		<b>Clear/Cloudy:</b>	CLEAR
<b>Specific Capacity:</b>		<b>Final Well Status:</b>	Water Supply
<b>Construction Method:</b>	Boring	<b>Flowing (y/n):</b>	N
<b>Elevation (m):</b>	268.04	<b>Elevation Reliability:</b>	
<b>Depth to Bedrock:</b>		<b>Overburden/Bedrock:</b>	Overburden
<b>Water Type:</b>	FRESH	<b>Casing Material:</b>	FRESH, SULPHUR

--- Details ---

<b>Thickness:</b>	26 ft	<b>Original Depth:</b>	26 ft
<b>Material Colour:</b>		<b>Material:</b>	PREVIOUSLY DUG
+			

Map Key	Number of Records	Direction/ Distance (m)	Elevation (m)	Site	DB
<b>Thickness:</b>	23 ft			<b>Original Depth:</b>	49 ft
<b>Material Colour:</b>	BROWN			<b>Material:</b>	MEDIUM SAND, COARSE SAND
+					
<b>Thickness:</b>	13 ft			<b>Original Depth:</b>	62 ft
<b>Material Colour:</b>	GREY			<b>Material:</b>	CLAY, STONES, SAND
<b>164</b>	<b>1 of 1</b>	<b>NW/112.9</b>	<b>257.6</b>	<b>lot 16 con 8 ON</b>	<b>WWIS</b>
<b>Well ID:</b>	2806468			<b>Lot:</b>	016
<b>Concession:</b>	08			<b>Concession Name:</b>	CON
<b>County:</b>	HALTON			<b>Municipality:</b>	HALTON HILLS TOWN (ESQUESING)
<b>Easting Nad83:</b>	586859.4			<b>Northing Nad83:</b>	4831459
<b>Zone:</b>	17			<b>Utm Reliability:</b>	margin of error : 30 m - 100 m
<b>Primary Water Use:</b>	Domestic			<b>Construction Date:</b>	24-MAR-86
<b>Sec. Water Use:</b>				<b>Well Depth:</b>	87 ft
<b>Pump Rate:</b>	5 GPM			<b>Static Water Level:</b>	51 ft
<b>Flow Rate:</b>				<b>Clear/Cloudy:</b>	CLEAR
<b>Specific Capacity:</b>				<b>Final Well Status:</b>	Water Supply
<b>Construction Method:</b>	Boring			<b>Flowing (y/n):</b>	N
<b>Elevation (m):</b>	264.96			<b>Elevation Reliability:</b>	
<b>Depth to Bedrock:</b>				<b>Overburden/Bedrock:</b>	Overburden
<b>Water Type:</b>	FRESH			<b>Casing Material:</b>	SULPHUR
<b>--- Details ---</b>					
<b>Thickness:</b>	14 ft			<b>Original Depth:</b>	14 ft
<b>Material Colour:</b>	BROWN			<b>Material:</b>	CLAY
+					
<b>Thickness:</b>	11 ft			<b>Original Depth:</b>	25 ft
<b>Material Colour:</b>	RED			<b>Material:</b>	SAND
+					
<b>Thickness:</b>	10 ft			<b>Original Depth:</b>	35 ft
<b>Material Colour:</b>	BLUE			<b>Material:</b>	CLAY
+					
<b>Thickness:</b>	10 ft			<b>Original Depth:</b>	45 ft
<b>Material Colour:</b>	BROWN			<b>Material:</b>	SAND
+					
<b>Thickness:</b>	7 ft			<b>Original Depth:</b>	52 ft
<b>Material Colour:</b>	BLUE			<b>Material:</b>	CLAY
+					
<b>Thickness:</b>	13 ft			<b>Original Depth:</b>	65 ft
<b>Material Colour:</b>	BROWN			<b>Material:</b>	SAND
+					
<b>Thickness:</b>	22 ft			<b>Original Depth:</b>	87 ft
<b>Material Colour:</b>	RED			<b>Material:</b>	CLAY

Map Key	Number of Records	Direction/ Distance (m)	Elevation (m)	Site	DB
<a href="#">165</a>	1 of 1	NW/94.5	257.2	lot 16 con 8 ON	WWIS
<b>Well ID:</b>	2806470			<b>Lot:</b>	016
<b>Concession:</b>	08			<b>Concession Name:</b>	CON
<b>County:</b>	HALTON			<b>Municipality:</b>	HALTON HILLS TOWN (ESQUESING)
<b>Easting Nad83:</b>	586838.4			<b>Northing Nad83:</b>	4831454
<b>Zone:</b>	17			<b>Utm Reliability:</b>	margin of error : 30 m - 100 m
<b>Primary Water Use:</b>	Domestic			<b>Construction Date:</b>	28-APR-86
<b>Sec. Water Use:</b>				<b>Well Depth:</b>	44 ft
<b>Pump Rate:</b>	5 GPM			<b>Static Water Level:</b>	22 ft
<b>Flow Rate:</b>				<b>Clear/Cloudy:</b>	CLEAR
<b>Specific Capacity:</b>				<b>Final Well Status:</b>	Water Supply
<b>Construction Method:</b>	Boring			<b>Flowing (y/n):</b>	N
<b>Elevation (m):</b>	265.08			<b>Elevation Reliability:</b>	
<b>Depth to Bedrock:</b>				<b>Overburden/Bedrock:</b>	Overburden
<b>Water Type:</b>	FRESH			<b>Casing Material:</b>	SALTY, SULPHUR
<b>--- Details ---</b>					
<b>Thickness:</b>	2 ft			<b>Original Depth:</b>	2 ft
<b>Material Colour:</b>				<b>Material:</b>	TOPSOIL
<b>+</b>					
<b>Thickness:</b>	8 ft			<b>Original Depth:</b>	10 ft
<b>Material Colour:</b>	RED			<b>Material:</b>	CLAY
<b>+</b>					
<b>Thickness:</b>	12 ft			<b>Original Depth:</b>	22 ft
<b>Material Colour:</b>	BLUE			<b>Material:</b>	CLAY
<b>+</b>					
<b>Thickness:</b>	13 ft			<b>Original Depth:</b>	35 ft
<b>Material Colour:</b>	BROWN			<b>Material:</b>	SAND
<b>+</b>					
<b>Thickness:</b>	9 ft			<b>Original Depth:</b>	44 ft
<b>Material Colour:</b>	BLUE			<b>Material:</b>	CLAY

<a href="#">166</a>	1 of 1	NW/449.5	257.8	Garold Automation Inc. 47 North Ridge Cres Georgetown ON L7G 6E6	SCT
<b>Established:</b>	01-JUN-87				
<b>Plant Size (ft²):</b>					
<b>Employment:</b>					
<b>--- Details ---</b>					
<b>SIC/NAICS Code:</b>	333299				
<b>Description:</b>	All Other Industrial Machinery Manufacturing				
<b>+</b>					
<b>SIC/NAICS Code:</b>	326198				
<b>Description:</b>	All Other Plastic Product Manufacturing				
<b>+</b>					
<b>SIC/NAICS Code:</b>	333220				



Map Key	Number of Records	Direction/ Distance (m)	Elevation (m)	Site	DB
<b>Description:</b>		Rubber and Plastics Industry Machinery Manufacturing			
<a href="#">167</a>	1 of 1	NW/23.7	254.7	lot 16 con 8 ON	WWIS
<b>Well ID:</b>	2808069			<b>Lot:</b>	016
<b>Concession:</b>	08			<b>Concession Name:</b>	CON
<b>County:</b>	HALTON			<b>Municipality:</b>	HALTON HILLS TOWN (ESQUESING)
<b>Easting Nad83:</b>	586723.4			<b>Northing Nad83:</b>	4831402
<b>Zone:</b>	17			<b>Utm Reliability:</b>	margin of error : 10 - 30 m
<b>Primary Water Use:</b>	Not Used			<b>Construction Date:</b>	09-SEP-91
<b>Sec. Water Use:</b>				<b>Well Depth:</b>	80 ft
<b>Pump Rate:</b>				<b>Static Water Level:</b>	
<b>Flow Rate:</b>				<b>Clear/Cloudy:</b>	
<b>Specific Capacity:</b>				<b>Final Well Status:</b>	Observation Wells
<b>Construction Method:</b>	Rotary (Convent.)			<b>Flowing (y/n):</b>	
<b>Elevation (m):</b>	247.09			<b>Elevation Reliability:</b>	
<b>Depth to Bedrock:</b>	68			<b>Overburden/Bedrock:</b>	Mixed in a Layer
<b>Water Type:</b>				<b>Casing Material:</b>	FRESH
<b>--- Details ---</b>					
<b>Thickness:</b>	2 ft			<b>Original Depth:</b>	2 ft
<b>Material Colour:</b>	BLACK			<b>Material:</b>	MUCK
+					
<b>Thickness:</b>	3 ft			<b>Original Depth:</b>	5 ft
<b>Material Colour:</b>	GREY			<b>Material:</b>	CLAY, SILTY, STICKY
+					
<b>Thickness:</b>	2 ft			<b>Original Depth:</b>	7 ft
<b>Material Colour:</b>				<b>Material:</b>	CLAY, GRAVEL
+					
<b>Thickness:</b>	13 ft			<b>Original Depth:</b>	20 ft
<b>Material Colour:</b>	GREY			<b>Material:</b>	CLAY, , STICKY
+					
<b>Thickness:</b>	6 ft			<b>Original Depth:</b>	26 ft
<b>Material Colour:</b>				<b>Material:</b>	GRAVEL, CLAY
+					
<b>Thickness:</b>	18 ft			<b>Original Depth:</b>	44 ft
<b>Material Colour:</b>	GREY			<b>Material:</b>	CLAY, GRAVEL, STICKY
+					
<b>Thickness:</b>	7 ft			<b>Original Depth:</b>	51 ft
<b>Material Colour:</b>				<b>Material:</b>	SAND, GRAVEL, SILT
+					
<b>Thickness:</b>	17 ft			<b>Original Depth:</b>	68 ft
<b>Material Colour:</b>				<b>Material:</b>	GRAVEL, SAND
+					
<b>Thickness:</b>	3 ft			<b>Original Depth:</b>	71 ft
<b>Material Colour:</b>				<b>Material:</b>	GRAVEL, SAND, SHALE

Map Key	Number of Records	Direction/ Distance (m)	Elevation (m)	Site	DB
---------	-------------------	----------------------------	------------------	------	----

**+**  
**Thickness:** 9 ft      **Original Depth:** 80 ft  
**Material Colour:** RED      **Material:** SHALE, CLAY

[168](#)    1 of 1      **NW/195.5**    **256.1**      **9 and 13 Mill Pond Drive, Halton Hills ON**      **PINC**

**Incident ID:**  
**Tank Status:** RC Established  
**Attribute Category:** Excavation practices not sufficient  
**Task Number:** 3910392  
**SR Type:** FS-Pipeline Incident  
**Incident Number:** 845276  
**Status Code:** Pipeline Damage Reason Est  
**Summary:** 9 and 13 Mill Pond Drive, Halton Hills - 1/2" Pipeline Hit  
**Spills Action Centre:**  
**Reported By:** Devay, Lori ldevay@uniongas.com  
**Affiliation:**  
**Method Details:** E-mail  
**Fuel Category:** Natural Gas  
**Fuel Occurrence Type:**  
**Date of Occurrence:**  
**Occurrence Start Date:** 2012/11/20  
**Health Impact:**  
**Occurrence Desc:**  
**Environment Impact:**  
**Property Damage:** Yes  
**Service Interrupt:**  
**Fuel Type:**  
**Enforce Policy:** Yes  
**Operation Type:**  
**Damage Reason:** FS-Perform P-line Inc Invest  
**Public Relation:**  
**Pipeline System:**  
**Pipeline Type:**  
**Depth:**  
**Pipe Material:**  
**Regulator Location:**  
**PSIG:**  
**Regulator Type:**  
**Notes:**

[169](#)    1 of 1      **NW/206.1**    **256.1**      **lot 16 con 7 ON**      **WWIS**

<b>Well ID:</b> 2802948	<b>Lot:</b> 016
<b>Concession:</b> 07	<b>Concession Name:</b> CON
<b>County:</b> HALTON	<b>Municipality:</b> HALTON HILLS TOWN (ESQUESING)
<b>Easting Nad83:</b> 586584.4	<b>Northing Nad83:</b> 4831283
<b>Zone:</b> 17	<b>Utm Reliability:</b> margin of error : 30 m - 100 m
<b>Primary Water Use:</b> Domestic	<b>Construction Date:</b> 03-APR-68
<b>Sec. Water Use:</b>	<b>Well Depth:</b> 62 ft
<b>Pump Rate:</b> 3 GPM	<b>Static Water Level:</b> 10 ft
<b>Flow Rate:</b>	<b>Clear/Cloudy:</b>

Map Key	Number of Records	Direction/ Distance (m)	Elevation (m)	Site	DB
<b>Specific Capacity:</b>				<b>Final Well Status:</b>	Water Supply
<b>Construction Method:</b>	Cable Tool			<b>Flowing (y/n):</b>	N
<b>Elevation (m):</b>	241.55			<b>Elevation Reliability:</b>	
<b>Depth to Bedrock:</b>	38			<b>Overburden/Bedrock:</b>	Bedrock
<b>Water Type:</b>	FRESH			<b>Casing Material:</b>	FRESH, MINERIAL
<b>--- Details ---</b>					
<b>Thickness:</b>	38 ft			<b>Original Depth:</b>	38 ft
<b>Material Colour:</b>	BROWN			<b>Material:</b>	CLAY, MEDIUM SAND
<b>+</b>					
<b>Thickness:</b>	24 ft			<b>Original Depth:</b>	62 ft
<b>Material Colour:</b>	RED			<b>Material:</b>	SHALE

<a href="#">170</a>	1 of 1	NW/15.2	254.0	lot 16 con 8 ON	WWIS
<b>Well ID:</b>	2804983			<b>Lot:</b>	016
<b>Concession:</b>	08			<b>Concession Name:</b>	CON
<b>County:</b>	HALTON			<b>Municipality:</b>	HALTON HILLS TOWN (ESQUESING)
<b>Easting Nad83:</b>	586714.4			<b>Northing Nad83:</b>	4831423
<b>Zone:</b>	17			<b>Utm Reliability:</b>	margin of error : 100 m - 300 m
<b>Primary Water Use:</b>	Domestic			<b>Construction Date:</b>	04-MAY-76
<b>Sec. Water Use:</b>				<b>Well Depth:</b>	33 ft
<b>Pump Rate:</b>	8 GPM			<b>Static Water Level:</b>	7 ft
<b>Flow Rate:</b>				<b>Clear/Cloudy:</b>	
<b>Specific Capacity:</b>				<b>Final Well Status:</b>	Water Supply
<b>Construction Method:</b>	Boring			<b>Flowing (y/n):</b>	N
<b>Elevation (m):</b>	245.77			<b>Elevation Reliability:</b>	
<b>Depth to Bedrock:</b>				<b>Overburden/Bedrock:</b>	Overburden
<b>Water Type:</b>	FRESH			<b>Casing Material:</b>	SALTY, SULPHUR
<b>--- Details ---</b>					
<b>Thickness:</b>	2 ft			<b>Original Depth:</b>	2 ft
<b>Material Colour:</b>	BROWN			<b>Material:</b>	TOPSOIL
<b>+</b>					
<b>Thickness:</b>	10 ft			<b>Original Depth:</b>	12 ft
<b>Material Colour:</b>	BROWN			<b>Material:</b>	CLAY, SAND, STONES
<b>+</b>					
<b>Thickness:</b>	21 ft			<b>Original Depth:</b>	33 ft
<b>Material Colour:</b>	BROWN			<b>Material:</b>	SAND, GRAVEL, STONES

<a href="#">171</a>	1 of 1	NW/184.3	255.6	lot 16 con 7 ON	WWIS
<b>Well ID:</b>	2801124			<b>Lot:</b>	016
<b>Concession:</b>	07			<b>Concession Name:</b>	CON
<b>County:</b>	HALTON			<b>Municipality:</b>	HALTON HILLS TOWN

Map Key	Number of Records	Direction/ Distance (m)	Elevation (m)	Site	DB
<b>Easting Nad83:</b>	586590.4			<b>Northing Nad83:</b>	(ESQUESING) 4831308
<b>Zone:</b>	17			<b>Utm Reliability:</b>	margin of error : 100 m - 300 m
<b>Primary Water Use:</b>	Commerical			<b>Construction Date:</b>	14-FEB-63
<b>Sec. Water Use:</b>				<b>Well Depth:</b>	64 ft
<b>Pump Rate:</b>	10 GPM			<b>Static Water Level:</b>	8 ft
<b>Flow Rate:</b>				<b>Clear/Cloudy:</b>	CLEAR
<b>Specific Capacity:</b>				<b>Final Well Status:</b>	Water Supply
<b>Construction Method:</b>	Cable Tool			<b>Flowing (y/n):</b>	N
<b>Elevation (m):</b>	242.2			<b>Elevation Reliability:</b>	
<b>Depth to Bedrock:</b>	15			<b>Overburden/Bedrock:</b>	Bedrock
<b>Water Type:</b>	FRESH			<b>Casing Material:</b>	FRESH, MINERIAL
<b>--- Details ---</b>					
<b>Thickness:</b>	15 ft			<b>Original Depth:</b>	15 ft
<b>Material Colour:</b>	RED			<b>Material:</b>	CLAY
<b>+</b>					
<b>Thickness:</b>	49 ft			<b>Original Depth:</b>	64 ft
<b>Material Colour:</b>	RED			<b>Material:</b>	SHALE

[172](#) 1 of 1 NW/36.8 253.2 SHEPHERD LAWN CARE LTD PES  
37 STEWARTTOWN RD, RR2  
GEORGETOWN ON L7G 4S5

Licence No.:  
Licence Type:

[173](#) 1 of 1 SE/7.9 227.8 lot 5 con 8 WWIS  
ON

<b>Well ID:</b>	2801207			<b>Lot:</b>	005
<b>Concession:</b>	08			<b>Concession Name:</b>	CON
<b>County:</b>	HALTON			<b>Municipality:</b>	HALTON HILLS TOWN (ESQUESING)
<b>Easting Nad83:</b>	591578.5			<b>Northing Nad83:</b>	4826550
<b>Zone:</b>	17			<b>Utm Reliability:</b>	margin of error : 100 m - 300 m
<b>Primary Water Use:</b>	Livestock			<b>Construction Date:</b>	12-SEP-65
<b>Sec. Water Use:</b>				<b>Well Depth:</b>	56 ft
<b>Pump Rate:</b>	10 GPM			<b>Static Water Level:</b>	28 ft
<b>Flow Rate:</b>				<b>Clear/Cloudy:</b>	CLEAR
<b>Specific Capacity:</b>				<b>Final Well Status:</b>	Water Supply
<b>Construction Method:</b>	Boring			<b>Flowing (y/n):</b>	N
<b>Elevation (m):</b>	237.97			<b>Elevation Reliability:</b>	
<b>Depth to Bedrock:</b>				<b>Overburden/Bedrock:</b>	Overburden
<b>Water Type:</b>	FRESH			<b>Casing Material:</b>	SULPHUR
<b>--- Details ---</b>					
<b>Thickness:</b>	40 ft			<b>Original Depth:</b>	40 ft

Map Key	Number of Records	Direction/ Distance (m)	Elevation (m)	Site	DB
<b>Material Colour:</b> +	BROWN			<b>Material:</b>	CLAY
<b>Thickness:</b>	16 ft			<b>Original Depth:</b>	56 ft
<b>Material Colour:</b>				<b>Material:</b>	GRAVEL
<a href="#">174</a>	1 of 5	NW/148.8	254.5	<b>FOUNDATION CHEMICALS INCORPORATED17-598 4 MILLPOND ROAD GEORGETOWN ON L7G 4S6</b>	<b>GEN</b>
<b>Generator #:</b>	ON1497800				
<b>Approval Yrs:</b>	92,93,95,96,97,98				
<b>SIC Code:</b>	4219				
<b>SIC Description:</b>	OTHER SITE WORK				
<b>--- Details ---</b>					
<b>Waste Code:</b>	212				
<b>Waste Description:</b>	ALIPHATIC SOLVENTS				
+					
<b>Waste Code:</b>	252				
<b>Waste Description:</b>	WASTE OILS & LUBRICANTS				
<a href="#">174</a>	2 of 5	NW/148.8	254.5	<b>PALM EQUIPMENT (CANADA LTD.) 4 MILLPOND DRIVE GEORGETOWN ON L7G 4S6</b>	<b>GEN</b>
<b>Generator #:</b>	ON2370800				
<b>Approval Yrs:</b>	98,99,00,01				
<b>SIC Code:</b>	0921				
<b>SIC Description:</b>	CONTRACT DRILLING				
<b>--- Details ---</b>					
<b>Waste Code:</b>	252				
<b>Waste Description:</b>	WASTE OILS & LUBRICANTS				
<a href="#">174</a>	3 of 5	NW/148.8	254.5	<b>FOUNDATION CHEMICALS INCORPORATED 4 MILLPOND ROAD GEORGETOWN ON L7G 4S6</b>	<b>GEN</b>
<b>Generator #:</b>	ON1497800				
<b>Approval Yrs:</b>	99,00,01				
<b>SIC Code:</b>	4219				
<b>SIC Description:</b>	OTHER SITE WORK				
<b>--- Details ---</b>					
<b>Waste Code:</b>	212				
<b>Waste Description:</b>	ALIPHATIC SOLVENTS				
+					
<b>Waste Code:</b>	252				
<b>Waste Description:</b>	WASTE OILS & LUBRICANTS				
<a href="#">174</a>	4 of 5	NW/148.8	254.5	<b>PALM EQUIPMENT (CANADA LTD.) 4 MILLPOND DRIVE GEORGETOWN ON L7G 4S6</b>	<b>GEN</b>



Map Key	Number of Records	Direction/ Distance (m)	Elevation (m)	Site	DB
<b>Generator #:</b>		ON2370800			
<b>Approval Yrs:</b>		02,03			
<b>SIC Code:</b>					
<b>SIC Description:</b>					
<a href="#">174</a>	5 of 5	NW/148.8	254.5	<b>PALM EQUIPMENT (CANADA LTD.) 4 MILLPOND DRIVE GEORGETOWN ON L7G 4S6</b>	GEN
<b>Generator #:</b>		ON2370800			
<b>Approval Yrs:</b>		04			
<b>SIC Code:</b>					
<b>SIC Description:</b>					
<a href="#">175</a>	1 of 1	NW/80.3	253.5	<b>R.M. OF HALTON STEWARTTOWN RD/MILLPOND DR. HALTON HILLS TOWN ON</b>	CA
<b>Certificate #:</b>		3-1059-99-			
<b>Application Year:</b>		99			
<b>Issue Date:</b>		9/10/1999			
<b>Approval Type:</b>		Municipal sewage			
<b>Status:</b>		Approved			
<b>Application Type:</b>					
<b>Client Name:</b>					
<b>Client Address:</b>					
<b>Client City:</b>					
<b>Client Postal Code:</b>					
<b>Project Description:</b>					
<b>Contaminants:</b>					
<b>Emission Control:</b>					
<a href="#">176</a>	1 of 1	NW/62.3	252.5	<b>Georgetown Little Theatre 33 Stewarttown Road R.R. #2, Stn. Main Halton Hills ON</b>	CA
<b>Certificate #:</b>		7325-4PRHH9			
<b>Application Year:</b>		00			
<b>Issue Date:</b>		10/5/00			
<b>Approval Type:</b>		Municipal & Private water			
<b>Status:</b>		Approved			
<b>Application Type:</b>		New Certificate of Approval			
<b>Client Name:</b>		Corporation of the Regional Municipality of Halton			
<b>Client Address:</b>		1151 Bronte Road			
<b>Client City:</b>		Oakville			
<b>Client Postal Code:</b>		L6M 3L1			
<b>Project Description:</b>		Watermain on Easement from Stewarttown Road to Trafalgar Road			
<b>Contaminants:</b>					
<b>Emission Control:</b>					

Map Key	Number of Records	Direction/ Distance (m)	Elevation (m)	Site	DB
<a href="#">177</a>	1 of 1	NW/8.0	248.7	11193 Trafagar Road Georgetown ON L7G 4S5	EHS

**Order No.:** 20060621011  
**Report Date:** 7/4/2006  
**Report Type:** Complete Report  
**Search Radius (km):** 0.25  
**Addit. Info Ordered:** Fire Insur. Maps and/or Site Plans

<a href="#">178</a>	1 of 2	NW/108.2	251.6	25 STEWARTTOWN RD, HALTON HILLS ON	PINC
---------------------	--------	----------	-------	---------------------------------------	------

**Incident ID:**  
**Tank Status:** RC Established  
**Attribute Category:** Excavation practices not sufficient  
**Task Number:** 5190905  
**SR Type:** FS-Pipeline Incident  
**Incident Number:** 1484562  
**Status Code:** Pipeline Damage Reason Est  
**Summary:** 25 STEWARTTOWN RD, HALTON HILLS - PIPELINE HIT - 1/2"  
**Spills Action Centre:**  
**Reported By:** Mark Hoewing - Union Gas  
**Affiliation:**  
**Method Details:** E-mail  
**Fuel Category:** Natural Gas  
**Fuel Occurrence Type:**  
**Date of Occurrence:**  
**Occurrence Start Date:** 2014/09/23  
**Health Impact:**  
**Occurrence Desc:**  
**Environment Impact:**  
**Property Damage:** Yes  
**Service Interupt:**  
**Fuel Type:**  
**Enforce Policy:** Yes  
**Operation Type:**  
**Damage Reason:** FS-Perform P-line Inc Invest  
**Public Relation:**  
**Pipeline System:**  
**Pipeline Type:**  
**Depth:**  
**Pipe Material:**  
**Regualtor Location:**  
**PSIG:**  
**Regulator Type:**  
**Notes:**

<a href="#">178</a>	2 of 2	NW/108.2	251.6	25 Stewert Town Rd Halton Hills ON	SPL
---------------------	--------	----------	-------	---------------------------------------	-----

**Ref NO:** 1602-9P8PPM  
**Contaminant Code:** 35  
**Contaminant Name:** NATURAL GAS (METHANE)  
**Contaminant Quantity:** 0 other - see incident description  
**Incident Cause:** Unknown / N/A

Map Key	Number of Records	Direction/ Distance (m)	Elevation (m)	Site	DB
<b>Incident Dt:</b>		2014/09/23			
<b>Incident Reason:</b>		Unknown / N/A			
<b>Incident Summary:</b>		TSSA/FSB: Plastic Damaged-Made Safe			
<b>MOE Reported Dt:</b>		2014/09/23			
<b>Environmental Impact:</b>		Not Anticipated			
<b>Nature of Impact:</b>		Air Pollution			
<b>Receiving Medium:</b>					
<b>SAC Action Class:</b>		TSSA - Fuel Safety Branch - Hydrocarbon Fuel Release/Spill			
<b>Sector Source Type:</b>		Unknown / N/A			
<b>Site Municipality:</b>		Halton Hills			

<a href="#">179</a>	1 of 1	NW/197.4	255.0	lot 17 con 7 ON	WWIS
<b>Well ID:</b>	2801126			<b>Lot:</b>	017
<b>Concession:</b>	07			<b>Concession Name:</b>	CON
<b>County:</b>	HALTON			<b>Municipality:</b>	HALTON HILLS TOWN (ESQUESING)
<b>Easting Nad83:</b>	586446.4			<b>Northing Nad83:</b>	4831434
<b>Zone:</b>	17			<b>Utm Reliability:</b>	margin of error : 100 m - 300 m
<b>Primary Water Use:</b>	Domestic			<b>Construction Date:</b>	28-AUG-61
<b>Sec. Water Use:</b>				<b>Well Depth:</b>	41 ft
<b>Pump Rate:</b>	1 GPM			<b>Static Water Level:</b>	20 ft
<b>Flow Rate:</b>				<b>Clear/Cloudy:</b>	CLEAR
<b>Specific Capacity:</b>				<b>Final Well Status:</b>	Water Supply
<b>Construction Method:</b>	Boring			<b>Flowing (y/n):</b>	N
<b>Elevation (m):</b>	260.86			<b>Elevation Reliability:</b>	
<b>Depth to Bedrock:</b>	38			<b>Overburden/Bedrock:</b>	Bedrock
<b>Water Type:</b>	FRESH			<b>Casing Material:</b>	SULPHUR
--- Details ---					
<b>Thickness:</b>	12 ft			<b>Original Depth:</b>	12 ft
<b>Material Colour:</b>	BROWN			<b>Material:</b>	TOPSOIL, CLAY
+					
<b>Thickness:</b>	8 ft			<b>Original Depth:</b>	20 ft
<b>Material Colour:</b>	RED			<b>Material:</b>	CLAY
+					
<b>Thickness:</b>	1 ft			<b>Original Depth:</b>	21 ft
<b>Material Colour:</b>				<b>Material:</b>	MEDIUM SAND
+					
<b>Thickness:</b>	17 ft			<b>Original Depth:</b>	38 ft
<b>Material Colour:</b>	RED			<b>Material:</b>	CLAY
+					
<b>Thickness:</b>	3 ft			<b>Original Depth:</b>	41 ft
<b>Material Colour:</b>	RED			<b>Material:</b>	SHALE

<a href="#">180</a>	1 of 2	SE/88.0	227.8	8837 TRAFALGAR ROAD HALTON HILLS ON L7G 4S5	HINC
<b>External File Num:</b>	FS INC 0903-01609				

<i>Map Key</i>	<i>Number of Records</i>	<i>Direction/ Distance (m)</i>	<i>Elevation (m)</i>	<i>Site</i>	<i>DB</i>
<b>Date of Occurrence:</b> 3/30/2009 <b>Fuel Occurrence Type:</b> Liquid Petroleum Spill <b>Fuel Type Involved:</b> Diesel <b>Status Desc:</b> Completed - Causal Analysis(End) <b>Job Type Desc:</b> Incident/Near-Miss Occurrence (FS) <b>Oper. Type Involved:</b> Private Fuel Outlet (including agricultural farms) <b>Service Interruptions:</b> No <b>Property Damage:</b> Yes <b>Fuel Life Cycle Stage:</b> Storage and Dispensing <b>Root Cause:</b> Root Cause: Equipment/Material/Component:No Procedures:No Maintenance:No Design:No Training:No Management:No Human Factors:No E <b>Reported Details:</b> Report that a 2275 L AST has been crushed by grain silo that fell over. <b>Fuel Category:</b> Liquid Fuel <b>Occurrence Type:</b> Incident <b>Affiliation:</b> Industry Stakeholder (Licensee/Registration/Certificate Holder, Facility Owner, etc.) <b>County Name:</b> Halton <b>Approx. Quant. Rel:</b> <b>Nearby body of water:</b> <b>Enter Drainage Syst.:</b> <b>Approx. Quant. Unit:</b> <b>Environmental Impact:</b>					

<a href="#">180</a>	2 of 2	SE/88.0	227.8	8837 Trafalgar Rd Halton Hills ON L7G 4S5	SPL
<b>Ref NO:</b> 2850-7QMJFN <b>Contaminant Code:</b> <b>Contaminant Name:</b> <b>Contaminant Quantity:</b> <b>Incident Cause:</b> Tank (Above Ground) Leak <b>Incident Dt:</b> <b>Incident Reason:</b> Spill <b>Incident Summary:</b> Silo fell onto AST, Georgetown <b>MOE Reported Dt:</b> 3/30/2009 <b>Environmental Impact:</b> Not Anticipated <b>Nature of Impact:</b> Other Impact(s) <b>Receiving Medium:</b> <b>SAC Action Class:</b> Land Spills <b>Sector Source Type:</b> Other Storage Facility <b>Site Municipality:</b> Halton Hills					

<a href="#">181</a>	1 of 2	NW/188.8	256.5	Harry Brandford and Sons Painting and Decorating 16 Stewarttown Road RR16 Georgetown ON L7G 4S5	GEN
<b>Generator #:</b> ON2983582 <b>Approval Yrs:</b> 2009 <b>SIC Code:</b> 339990 <b>SIC Description:</b> All Other Miscellaneous Manufacturing <b>--- Details ---</b> <b>Waste Code:</b> 145 <b>Waste Description:</b> PAINT/PIGMENT/COATING RESIDUES					

Map Key	Number of Records	Direction/ Distance (m)	Elevation (m)	Site	DB
<a href="#">181</a>	2 of 2	NW/188.8	256.5	Harry Brandford 16 Stewarttown Road RR16 Georgetown ON	GEN
<b>Generator #:</b>		ON5730578			
<b>Approval Yrs:</b>		2012			
<b>SIC Code:</b>		339990			
<b>SIC Description:</b>		All Other Miscellaneous Manufacturing			

<a href="#">182</a>	1 of 1	SE/62.8	227.8	lot 5 con 8 ON	WWIS
<b>Well ID:</b>	2803229			<b>Lot:</b>	005
<b>Concession:</b>	08			<b>Concession Name:</b>	CON
<b>County:</b>	HALTON			<b>Municipality:</b>	HALTON HILLS TOWN (ESQUESING)
<b>Easting Nad83:</b>	591864.5			<b>Northing Nad83:</b>	4826363
<b>Zone:</b>	17			<b>Utm Reliability:</b>	margin of error : 30 m - 100 m
<b>Primary Water Use:</b>	Domestic			<b>Construction Date:</b>	30-AUG-69
<b>Sec. Water Use:</b>				<b>Well Depth:</b>	101 ft
<b>Pump Rate:</b>	3 GPM			<b>Static Water Level:</b>	38 ft
<b>Flow Rate:</b>				<b>Clear/Cloudy:</b>	CLEAR
<b>Specific Capacity:</b>				<b>Final Well Status:</b>	Water Supply
<b>Construction Method:</b>	Cable Tool			<b>Flowing (y/n):</b>	N
<b>Elevation (m):</b>	234.42			<b>Elevation Reliability:</b>	
<b>Depth to Bedrock:</b>				<b>Overburden/Bedrock:</b>	Overburden
<b>Water Type:</b>	FRESH			<b>Casing Material:</b>	FRESH
<b>--- Details ---</b>					
<b>Thickness:</b>	22 ft			<b>Original Depth:</b>	22 ft
<b>Material Colour:</b>				<b>Material:</b>	CLAY
<b>+</b>					
<b>Thickness:</b>	7 ft			<b>Original Depth:</b>	29 ft
<b>Material Colour:</b>	GREY			<b>Material:</b>	CLAY, MEDIUM SAND
<b>+</b>					
<b>Thickness:</b>	27 ft			<b>Original Depth:</b>	56 ft
<b>Material Colour:</b>	GREY			<b>Material:</b>	CLAY, GRAVEL, MEDIUM SAND
<b>+</b>					
<b>Thickness:</b>	15 ft			<b>Original Depth:</b>	71 ft
<b>Material Colour:</b>	BROWN			<b>Material:</b>	MEDIUM SAND
<b>+</b>					
<b>Thickness:</b>	2 ft			<b>Original Depth:</b>	73 ft
<b>Material Colour:</b>	BLUE			<b>Material:</b>	CLAY, GRAVEL
<b>+</b>					
<b>Thickness:</b>	2 ft			<b>Original Depth:</b>	75 ft
<b>Material Colour:</b>				<b>Material:</b>	GRAVEL
<b>+</b>					
<b>Thickness:</b>	1 ft			<b>Original Depth:</b>	76 ft



Map Key	Number of Records	Direction/ Distance (m)	Elevation (m)	Site	DB
<b>Material Colour:</b>	RED			<b>Material:</b>	CLAY
<b>+</b>					
<b>Thickness:</b>	10 ft			<b>Original Depth:</b>	86 ft
<b>Material Colour:</b>	GREY			<b>Material:</b>	CLAY, GRAVEL
<b>+</b>					
<b>Thickness:</b>	11 ft			<b>Original Depth:</b>	97 ft
<b>Material Colour:</b>	RED			<b>Material:</b>	MEDIUM SAND, CLAY
<b>+</b>					
<b>Thickness:</b>	3 ft			<b>Original Depth:</b>	100 ft
<b>Material Colour:</b>	RED			<b>Material:</b>	CLAY, GRAVEL
<b>+</b>					
<b>Thickness:</b>	1 ft			<b>Original Depth:</b>	101 ft
<b>Material Colour:</b>	RED			<b>Material:</b>	CLAY

<a href="#">183</a>	1 of 1	SE/5.7	227.9	lot 4 con 8 ON	WWIS
<b>Well ID:</b>	2801202			<b>Lot:</b>	004
<b>Concession:</b>	08			<b>Concession Name:</b>	CON
<b>County:</b>	HALTON			<b>Municipality:</b>	HALTON HILLS TOWN (ESQUESING)
<b>Easting Nad83:</b>	591855.5			<b>Northing Nad83:</b>	4826275
<b>Zone:</b>	17			<b>Utm Reliability:</b>	margin of error : 100 m - 300 m
<b>Primary Water Use:</b>	Domestic			<b>Construction Date:</b>	06-JUN-61
<b>Sec. Water Use:</b>				<b>Well Depth:</b>	25 ft
<b>Pump Rate:</b>	5 GPM			<b>Static Water Level:</b>	16 ft
<b>Flow Rate:</b>				<b>Clear/Cloudy:</b>	CLEAR
<b>Specific Capacity:</b>				<b>Final Well Status:</b>	Water Supply
<b>Construction Method:</b>	Boring			<b>Flowing (y/n):</b>	N
<b>Elevation (m):</b>	235.19			<b>Elevation Reliability:</b>	
<b>Depth to Bedrock:</b>				<b>Overburden/Bedrock:</b>	Overburden
<b>Water Type:</b>	FRESH			<b>k:</b>	
<b>Casing Material:</b>				<b>Casing Material:</b>	SULPHUR
<b>--- Details ---</b>					
<b>Thickness:</b>	16 ft			<b>Original Depth:</b>	16 ft
<b>Material Colour:</b>	BROWN			<b>Material:</b>	TOPSOIL, CLAY
<b>+</b>					
<b>Thickness:</b>	9 ft			<b>Original Depth:</b>	25 ft
<b>Material Colour:</b>				<b>Material:</b>	GRAVEL

<a href="#">184</a>	1 of 1	NW/88.8	252.7	FOUNDATION CHEMICALS INCORPORATED17-598 4 MILLPOND ROAD, STEWARTTOWN C/O 202-10 MOUNTAINVIEW ROAD SOUTH GEORGETOWN ON L7G 4J9	GEN
<b>Generator #:</b>	ON1497800				
<b>Approval Yrs:</b>	94				
<b>SIC Code:</b>	4219				
<b>SIC Description:</b>	OTHER SITE WORK				

Map Key	Number of Records	Direction/ Distance (m)	Elevation (m)	Site	DB
<b>--- Details ---</b>					
	<b>Waste Code:</b>	212			
	<b>Waste Description:</b>	ALIPHATIC SOLVENTS			
<a href="#">185</a>	1 of 1	NW/3.6	246.6	R.M. OF HALTON STEWARTTOWN RD/TRAFALGAR RD. HALTON HILLS TOWN ON	CA
	<b>Certificate #:</b>	7-0728-99-			
	<b>Application Year:</b>	99			
	<b>Issue Date:</b>	9/10/1999			
	<b>Approval Type:</b>	Municipal water			
	<b>Status:</b>	Approved			
	<b>Application Type:</b>				
	<b>Client Name:</b>				
	<b>Client Address:</b>				
	<b>Client City:</b>				
	<b>Client Postal Code:</b>				
	<b>Project Description:</b>				
	<b>Contaminants:</b>				
	<b>Emission Control:</b>				
<a href="#">186</a>	1 of 1	NW/129.3	255.9	lot 17 con 7 ON	WWIS
	<b>Well ID:</b>	2801125		<b>Lot:</b>	017
	<b>Concession:</b>	07		<b>Concession Name:</b>	CON
	<b>County:</b>	HALTON		<b>Municipality:</b>	HALTON HILLS TOWN (ESQUESING)
	<b>Easting Nad83:</b>	586302.4		<b>Northing Nad83:</b>	4831675
	<b>Zone:</b>	17		<b>Utm Reliability:</b>	unknown UTM
	<b>Primary Water Use:</b>	Livestock		<b>Construction Date:</b>	27-JUN-56
	<b>Sec. Water Use:</b>	Domestic		<b>Well Depth:</b>	106 ft
	<b>Pump Rate:</b>	2 GPM		<b>Static Water Level:</b>	42 ft
	<b>Flow Rate:</b>			<b>Clear/Cloudy:</b>	CLEAR
	<b>Specific Capacity:</b>			<b>Final Well Status:</b>	Water Supply
	<b>Construction Method:</b>	Cable Tool		<b>Flowing (y/n):</b>	N
	<b>Elevation (m):</b>	264.63		<b>Elevation Reliability:</b>	
	<b>Depth to Bedrock:</b>	101		<b>Overburden/Bedrock:</b>	Bedrock
	<b>Water Type:</b>	FRESH		<b>Casing Material:</b>	FRESH
<b>--- Details ---</b>					
	<b>Thickness:</b>	64 ft		<b>Original Depth:</b>	64 ft
	<b>Material Colour:</b>			<b>Material:</b>	PREVIOUSLY DUG
	<b>+</b>				
	<b>Thickness:</b>	17 ft		<b>Original Depth:</b>	81 ft
	<b>Material Colour:</b>	RED		<b>Material:</b>	FINE SAND
	<b>+</b>				
	<b>Thickness:</b>	20 ft		<b>Original Depth:</b>	101 ft
	<b>Material Colour:</b>			<b>Material:</b>	CLAY

Map Key	Number of Records	Direction/ Distance (m)	Elevation (m)	Site	DB
+ <b>Thickness:</b> 5 ft <b>Original Depth:</b> 106 ft <b>Material Colour:</b> RED <b>Material:</b> SHALE					
<a href="#">187</a>	1 of 11	NW/446.0	243.1	<b>NORTH HALTON GOLF &amp; COUNTRY CLUB 28-408 363 MAPLE AVENUE WEST GEORGETOWN ON L7G 4S5</b>	<b>GEN</b>
<b>Generator #:</b> ON0917500 <b>Approval Yrs:</b> 92,93,94,95,96,97,98 <b>SIC Code:</b> 9651 <b>SIC Description:</b> GOLF COURSES					
--- Details --- <b>Waste Code:</b> 131 <b>Waste Description:</b> NEUTRALIZED WASTES - HEAVY METALS					
+ <b>Waste Code:</b> 252 <b>Waste Description:</b> WASTE OILS & LUBRICANTS					
<a href="#">187</a>	2 of 11	NW/446.0	243.1	<b>NORTH HALTON GOLF &amp; COUNTRY CLUB 363 MAPLE AVENUE WEST GEORGETOWN ON L7G 4S5</b>	<b>GEN</b>
<b>Generator #:</b> ON0917500 <b>Approval Yrs:</b> 99,00,01 <b>SIC Code:</b> 9651 <b>SIC Description:</b> GOLF COURSES					
--- Details --- <b>Waste Code:</b> 131 <b>Waste Description:</b> NEUTRALIZED WASTES - HEAVY METALS					
+ <b>Waste Code:</b> 252 <b>Waste Description:</b> WASTE OILS & LUBRICANTS					
<a href="#">187</a>	3 of 11	NW/446.0	243.1	<b>NORTH HALTON GOLF &amp; COUNTRY CLUB 363 MAPLE AVE WEST GEORGETOWN ON L7G 4S5</b>	<b>GEN</b>
<b>Generator #:</b> ON0917500 <b>Approval Yrs:</b> 02,03,04,05,06 <b>SIC Code:</b> <b>SIC Description:</b>					
--- Details --- <b>Waste Code:</b> 131 <b>Waste Description:</b> NEUTRALIZED WASTES - HEAVY METALS					
+ <b>Waste Code:</b> 269 <b>Waste Description:</b> NON-HALOGENATED PESTICIDES					
+ <b>Waste Code:</b> 252 <b>Waste Description:</b> WASTE OILS & LUBRICANTS					

Map Key	Number of Records	Direction/ Distance (m)	Elevation (m)	Site	DB
<a href="#">187</a>	4 of 11	NW/446.0	243.1	NORTH HALTON GOLF & COUNTRY CLUB 363 MAPLE AVE WEST GEORGETOWN ON L7G 4S5	GEN
<b>Generator #:</b>		ON0917500			
<b>Approval Yrs:</b>		As of May 2015			
<b>SIC Code:</b>					
<b>SIC Description:</b>					
--- Details ---					
<b>Waste Code:</b>		252			
<b>Waste Description:</b>		Waste crankcase oils and lubricants			
+					
<b>Waste Code:</b>		131			
<b>Waste Description:</b>		Neutralized solutions - containing heavy metals			
<a href="#">187</a>	5 of 11	NW/446.0	243.1	NORTH HALTON GOLF & COUNTRY CLUB 363 MAPLE AVE WEST GEORGETOWN ON	GEN
<b>Generator #:</b>		ON0917500			
<b>Approval Yrs:</b>		2009			
<b>SIC Code:</b>		713910			
<b>SIC Description:</b>		Golf Courses and Country Clubs			
--- Details ---					
<b>Waste Code:</b>		131			
<b>Waste Description:</b>		NEUTRALIZED WASTES - HEAVY METALS			
+					
<b>Waste Code:</b>		252			
<b>Waste Description:</b>		WASTE OILS & LUBRICANTS			
+					
<b>Waste Code:</b>		269			
<b>Waste Description:</b>		NON-HALOGENATED PESTICIDES			
<a href="#">187</a>	6 of 11	NW/446.0	243.1	NORTH HALTON GOLF & COUNTRY CLUB 363 MAPLE AVE WEST GEORGETOWN ON	GEN
<b>Generator #:</b>		ON0917500			
<b>Approval Yrs:</b>		2010			
<b>SIC Code:</b>		713910			
<b>SIC Description:</b>		Golf Courses and Country Clubs			
--- Details ---					
<b>Waste Code:</b>		131			
<b>Waste Description:</b>		NEUTRALIZED WASTES - HEAVY METALS			
+					
<b>Waste Code:</b>		269			
<b>Waste Description:</b>		NON-HALOGENATED PESTICIDES			
+					
<b>Waste Code:</b>		252			
<b>Waste Description:</b>		WASTE OILS & LUBRICANTS			
<a href="#">187</a>	7 of 11	NW/446.0	243.1	NORTH HALTON GOLF & COUNTRY CLUB	GEN

Map Key	Number of Records	Direction/ Distance (m)	Elevation (m)	Site	DB
<b>363 MAPLE AVE WEST GEORGETOWN ON</b>					
<b>Generator #:</b>		ON0917500			
<b>Approval Yrs:</b>		2011			
<b>SIC Code:</b>		713910			
<b>SIC Description:</b>		Golf Courses and Country Clubs			
<b>--- Details ---</b>					
<b>Waste Code:</b>		131			
<b>Waste Description:</b>		NEUTRALIZED WASTES - HEAVY METALS			
<b>+</b>					
<b>Waste Code:</b>		269			
<b>Waste Description:</b>		NON-HALOGENATED PESTICIDES			
<b>+</b>					
<b>Waste Code:</b>		252			
<b>Waste Description:</b>		WASTE OILS & LUBRICANTS			
<a href="#">187</a>	8 of 11	NW/446.0	243.1	<b>NORTH HALTON GOLF &amp; COUNTRY CLUB 363 MAPLE AVE WEST GEORGETOWN ON L7G 4S5</b>	<b>GEN</b>
<b>Generator #:</b>		ON0917500			
<b>Approval Yrs:</b>		2012			
<b>SIC Code:</b>		713910			
<b>SIC Description:</b>		Golf Courses and Country Clubs			
<b>--- Details ---</b>					
<b>Waste Code:</b>		252			
<b>Waste Description:</b>		WASTE OILS & LUBRICANTS			
<b>+</b>					
<b>Waste Code:</b>		269			
<b>Waste Description:</b>		NON-HALOGENATED PESTICIDES			
<b>+</b>					
<b>Waste Code:</b>		131			
<b>Waste Description:</b>		NEUTRALIZED WASTES - HEAVY METALS			
<a href="#">187</a>	9 of 11	NW/446.0	243.1	<b>NORTH HALTON GOLF AND COUNTRY CLUB ATTN COURSE SUP 363 MAPLE AV W GEORGETOWN ON</b>	<b>PRT</b>
<b>Location ID:</b>		19943			
<b>Type:</b>		private			
<b>Expiry Date:</b>					
<b>Capacity (L):</b>		3410.00			
<b>Licence #:</b>		0076358779			
<a href="#">187</a>	10 of 11	NW/446.0	243.1	<b>North Halton Golf and Country Club 363 Maple Avenue West Halton Hills ON</b>	<b>PTTW</b>
<b>Year:</b>		2009			
<b>EBR Registry No.:</b>		010-5607			
<b>Ministry Ref. No.:</b>		5023-7MZSQ4			
<b>Type:</b>		Instrument Proposal			



<i>Map Key</i>	<i>Number of Records</i>	<i>Direction/ Distance (m)</i>	<i>Elevation (m)</i>	<i>Site</i>	<i>DB</i>
<b>Instrument Type:</b>		(OWRA s. 34) - Permit to take water			
<b>Proposal Date:</b>		1/6/2009			
<b>Location:</b>		363 Maple Avenue West; Lot 16, 17, Concession 8, Town of Halton Hills, Regional Municipality of Halton			
<b>Proponent Address:</b>		365 Maple Avenue West Georgetown Ontario L7G 4S5			
<a href="#">187</a>	11 of 11	<b>NW/446.0</b>	<b>243.1</b>	<b>North Halton Golf and Country Club Limited 363 Maple Ave West Lot 16, 17, Concession 8 Halton Hills ON</b>	<b>PTTW</b>
<b>Year:</b>		2011			
<b>EBR Registry No.:</b>		011-2701			
<b>Ministry Ref. No.:</b>		6880-8DY2DD			
<b>Type:</b>		Instrument Proposal			
<b>Instrument Type:</b>		(OWRA s. 34) - Permit to take water			
<b>Proposal Date:</b>		February 23, 2011			
<b>Location:</b>		363 Maple Avenue West Lot 16, 17, Concession 8, Township of Esquesing Town of Halton Hills, Regional Municipality of Halton			
<b>Proponent Address:</b>		363 Maple avenue West Georgetown Ontario Canada L7G4S5			
<a href="#">188</a>	1 of 4	<b>NW/438.7</b>	<b>243.1</b>	<b>NORTH HALTON GOLF &amp; COUNTRY CLUB 363 MAPLE AVE WEST GEORGETOWN ON</b>	<b>GEN</b>
<b>Generator #:</b>		ON0917500			
<b>Approval Yrs:</b>		2013			
<b>SIC Code:</b>		713910			
<b>SIC Description:</b>		GOLF COURSES AND COUNTRY CLUBS			
<b>--- Details ---</b>					
<b>Waste Code:</b>		269			
<b>Waste Description:</b>		NON-HALOGENATED PESTICIDES			
+					
<b>Waste Code:</b>		252			
<b>Waste Description:</b>		WASTE OILS & LUBRICANTS			
+					
<b>Waste Code:</b>		131			
<b>Waste Description:</b>		NEUTRALIZED WASTES - HEAVY METALS			
<a href="#">188</a>	2 of 4	<b>NW/438.7</b>	<b>243.1</b>	<b>North Halton Golf and Country Club Lot 15, Concession 7,8 Halton Hills ON</b>	<b>PTTW</b>
<b>Year:</b>		2000			
<b>EBR Registry No.:</b>		IA00E1359			
<b>Ministry Ref. No.:</b>		89-P3005			
<b>Type:</b>		Instrument Decision			
<b>Instrument Type:</b>		Permit to take water - OWRA s. 34			
<b>Proposal Date:</b>		8/18/00			
<b>Location:</b>		Lot 15, Concession 7,8, Town of Halton Hills			
<b>Proponent Address:</b>		365 Maple Avenue West Georgetown Ontario L7G 4S5			

<i>Map Key</i>	<i>Number of Records</i>	<i>Direction/ Distance (m)</i>	<i>Elevation (m)</i>	<i>Site</i>	<i>DB</i>
<a href="#">188</a>	3 of 4	NW/438.7	243.1	<b>North Halton Golf and Country Club Limited 363 Maple Ave W Lots 16 17 Concession 8 Halton Hills ON</b>	<b>PTTW</b>
<b>Year:</b>	2014				
<b>EBR Registry No.:</b>	012-3257				
<b>Ministry Ref. No.:</b>	1688-9RASAB				
<b>Type:</b>	Instrument Proposal				
<b>Instrument Type:</b>	(OWRA s. 34) - Permit to take water				
<b>Proposal Date:</b>	December 19, 2014				
<b>Location:</b>	North Halton Golf and Country Club - Black Creek Irrigation Pond Address: 363 Maple Ave W Lots 16 17 Concession 8 Original Geographic Township of Esquesing, Halton Hills, Town, Regional Municipality of Halton District Office: Halton-Peel GeoReference: Map Datum: NAD83, Zone: 17, Accuracy Estimate: 1-10 metres eg. Good Quality GPS, UTM Easting: 586854, UTM Northing: 4832128, , LIO GeoReference: Zone: 17, UTM Easting: 586656.3, UTM Northing: 4832120.0, Latitude: 43.637028, Longitude: -79.92568 ESQUESING				
<b>Proponent Address:</b>	363 Maple avenue West, Georgetown Ontario, Canada L7G4S5				
<a href="#">188</a>	4 of 4	NW/438.7	243.1	<b>North Halton Golf and Country Club Limited 363 Maple Ave W Lots 16 17 Concession 8 Halton Hills ON</b>	<b>PTTW</b>
<b>Year:</b>	2014				
<b>EBR Registry No.:</b>	012-3257				
<b>Ministry Ref. No.:</b>	1688-9RASAB				
<b>Type:</b>	Instrument Decision				
<b>Instrument Type:</b>	(OWRA s. 34) - Permit to take water				
<b>Proposal Date:</b>	December 19, 2014				
<b>Location:</b>	North Halton Golf and Country Club - Black Creek Irrigation Pond Address: 363 Maple Ave W Lots 16 17 Concession 8 Original Geographic Township of Esquesing, Halton Hills, Town, Regional Municipality of Halton District Office: Halton-Peel GeoReference: Map Datum: NAD83, Zone: 17, Accuracy Estimate: 1-10 metres eg. Good Quality GPS, UTM Easting: 586854, UTM Northing: 4832128, , LIO GeoReference: Zone: 17, UTM Easting: 586656.3, UTM Northing: 4832120.0, Latitude: 43.637028, Longitude: -79.92568 ESQUESING				
<b>Proponent Address:</b>	363 Maple avenue West, Georgetown Ontario, Canada L7G4S5				
<a href="#">189</a>	1 of 1	NW/313.2	270.2	<b>lot 17 con 7 GEORGETOWN ON</b>	<b>WWIS</b>
<b>Well ID:</b>	7209075			<b>Lot:</b>	017
<b>Concession:</b>	07			<b>Concession Name:</b>	CON
<b>County:</b>	HALTON			<b>Municipality:</b>	HALTON HILLS TOWN (ESQUESING)
<b>Easting Nad83:</b>	586029			<b>Northing Nad83:</b>	4831689
<b>Zone:</b>	17			<b>Utm Reliability:</b>	margin of error : 30 m - 100 m
<b>Primary Water Use:</b>	Domestic			<b>Construction Date:</b>	12-SEP-13
<b>Sec. Water Use:</b>				<b>Well Depth:</b>	67.5 ft
<b>Pump Rate:</b>	10 GPM			<b>Static Water Level:</b>	29.5 ft
<b>Flow Rate:</b>				<b>Clear/Cloudy:</b>	CLEAR
<b>Specific Capacity:</b>				<b>Final Well Status:</b>	Water Supply
<b>Construction Method:</b>	Boring			<b>Flowing (y/n):</b>	N

Map Key	Number of Records	Direction/ Distance (m)	Elevation (m)	Site	DB
<b>Elevation (m):</b>				<b>Elevation</b>	
<b>Depth to Bedrock:</b>				<b>Reliability:</b>	
<b>Water Type:</b> Untested				<b>Overburden/Bedrock:</b>	
				<b>Casing Material:</b>	SULPHUR
<b>--- Details ---</b>					
<b>Thickness:</b> 1 ft				<b>Original Depth:</b>	1 ft
<b>Material Colour:</b> BROWN				<b>Material:</b>	TOPSOIL
+					
<b>Thickness:</b> 24 ft				<b>Original Depth:</b>	25 ft
<b>Material Colour:</b> BROWN				<b>Material:</b>	CLAY
+					
<b>Thickness:</b> 20 ft				<b>Original Depth:</b>	45 ft
<b>Material Colour:</b> GREY				<b>Material:</b>	CLAY, STONES
+					
<b>Thickness:</b> 8 ft				<b>Original Depth:</b>	53 ft
<b>Material Colour:</b> GREY				<b>Material:</b>	SILT, SAND
+					
<b>Thickness:</b> 9 ft				<b>Original Depth:</b>	62 ft
<b>Material Colour:</b> RED				<b>Material:</b>	CLAY, STONES
+					
<b>Thickness:</b> 5.5 ft				<b>Original Depth:</b>	67.5 ft
<b>Material Colour:</b> GREY				<b>Material:</b>	SILT, , HARD

[190](#)

1 of 1

NW/349.3

273.0

lot 17 con 7  
GEORGETOWN ON[WWIS](#)

**Well ID:** 7143460  
**Concession:** 07  
**County:** HALTON

**Easting Nad83:** 585976  
**Zone:** 17

**Primary Water Use:**  
**Sec. Water Use:**  
**Pump Rate:**

**Flow Rate:**  
**Specific Capacity:**

**Construction Method:** Boring

**Elevation (m):** 276.46

**Depth to Bedrock:**

**Water Type:**

**--- Details ---**

**Thickness:** 32 ft

**Material Colour:**

+

**Thickness:** 28 ft

**Lot:** 017  
**Concession Name:** CON  
**Municipality:** HALTON HILLS TOWN (ESQUESING)  
**Northing Nad83:** 4831691  
**Utm Reliability:** margin of error : 10 - 30 m  
**Construction Date:** 01-JAN-09  
**Well Depth:** 60 ft  
**Static Water Level:**  
**Clear/Cloudy:**  
**Final Well Status:** Water Supply  
**Flowing (y/n):**

**Elevation**  
**Reliability:**  
**Overburden/Bedrock:**  
**Casing Material:** SALTY

**Original Depth:** 32 ft  
**Material:**

**Original Depth:** 60 ft

Map Key	Number of Records	Direction/ Distance (m)	Elevation (m)	Site	DB
<b>Material Colour:</b>		GREY		<b>Material:</b>	CLAY, STONES, HARD
<a href="#">191</a>	1 of 1	NW/298.5	270.5	lot 17 con 7 ON	WWIS
<b>Well ID:</b>	2808813			<b>Lot:</b>	017
<b>Concession:</b>	07			<b>Concession Name:</b>	CON
<b>County:</b>	HALTON			<b>Municipality:</b>	HALTON HILLS TOWN (ESQUESING)
<b>Easting Nad83:</b>	585996.9			<b>Northing Nad83:</b>	4831742
<b>Zone:</b>	17			<b>Utm Reliability:</b>	margin of error : 10 - 30 m
<b>Primary Water Use:</b>	Domestic			<b>Construction Date:</b>	03-JUN-98
<b>Sec. Water Use:</b>				<b>Well Depth:</b>	34 ft
<b>Pump Rate:</b>	3 GPM			<b>Static Water Level:</b>	8 ft
<b>Flow Rate:</b>				<b>Clear/Cloudy:</b>	CLEAR
<b>Specific Capacity:</b>				<b>Final Well Status:</b>	Water Supply
<b>Construction Method:</b>	Boring			<b>Flowing (y/n):</b>	N
<b>Elevation (m):</b>	275.26			<b>Elevation Reliability:</b>	
<b>Depth to Bedrock:</b>				<b>Overburden/Bedrock:</b>	Overburden
<b>Water Type:</b>	FRESH			<b>Casing Material:</b>	SALTY, SULPHUR
--- Details ---					
<b>Thickness:</b>	2 ft			<b>Original Depth:</b>	2 ft
<b>Material Colour:</b>				<b>Material:</b>	TOPSOIL
+					
<b>Thickness:</b>	8 ft			<b>Original Depth:</b>	10 ft
<b>Material Colour:</b>				<b>Material:</b>	CLAY, SAND
+					
<b>Thickness:</b>	13 ft			<b>Original Depth:</b>	23 ft
<b>Material Colour:</b>				<b>Material:</b>	SAND, SILT, BOULDERS
+					
<b>Thickness:</b>	11 ft			<b>Original Depth:</b>	34 ft
<b>Material Colour:</b>				<b>Material:</b>	CLAY, SAND, SILTY

<a href="#">192</a>	1 of 1	NW/302.8	270.8	lot 17 con 7 ON	WWIS
<b>Well ID:</b>	2807674			<b>Lot:</b>	017
<b>Concession:</b>	07			<b>Concession Name:</b>	CON
<b>County:</b>	HALTON			<b>Municipality:</b>	HALTON HILLS TOWN (ESQUESING)
<b>Easting Nad83:</b>	585992.9			<b>Northing Nad83:</b>	4831740
<b>Zone:</b>	17			<b>Utm Reliability:</b>	margin of error : 10 - 30 m
<b>Primary Water Use:</b>	Domestic			<b>Construction Date:</b>	16-SEP-89
<b>Sec. Water Use:</b>				<b>Well Depth:</b>	140 ft
<b>Pump Rate:</b>	3 GPM			<b>Static Water Level:</b>	16 ft
<b>Flow Rate:</b>				<b>Clear/Cloudy:</b>	CLOUDY
<b>Specific Capacity:</b>				<b>Final Well Status:</b>	Water Supply
<b>Construction Method:</b>	Cable Tool			<b>Flowing (y/n):</b>	N
<b>Elevation (m):</b>	275.38			<b>Elevation</b>	

Map Key	Number of Records	Direction/ Distance (m)	Elevation (m)	Site	DB
<b>Depth to Bedrock:</b>	91			<b>Reliability:</b> <b>Overburden/Bedrock:</b>	Bedrock
<b>Water Type:</b>	FRESH			<b>Casing Material:</b>	FRESH, MINERIAL
--- Details ---					
<b>Thickness:</b>	2 ft			<b>Original Depth:</b>	2 ft
<b>Material Colour:</b>	BLACK			<b>Material:</b>	TOPSOIL
+					
<b>Thickness:</b>	34 ft			<b>Original Depth:</b>	36 ft
<b>Material Colour:</b>	BROWN			<b>Material:</b>	CLAY
+					
<b>Thickness:</b>	55 ft			<b>Original Depth:</b>	91 ft
<b>Material Colour:</b>	GREY			<b>Material:</b>	CLAY, SAND
+					
<b>Thickness:</b>	49 ft			<b>Original Depth:</b>	140 ft
<b>Material Colour:</b>	RED			<b>Material:</b>	SHALE
<a href="#">193</a>	1 of 1	NW/414.8	273.9	lot 17 con 7 ON	WWIS
<b>Well ID:</b>	2801128			<b>Lot:</b>	017
<b>Concession:</b>	07			<b>Concession Name:</b>	CON
<b>County:</b>	HALTON			<b>Municipality:</b>	HALTON HILLS TOWN (ESQUESING)
<b>Easting Nad83:</b>	585907.4			<b>Northing Nad83:</b>	4831667
<b>Zone:</b>	17			<b>Utm Reliability:</b>	margin of error : 100 m - 300 m
<b>Primary Water Use:</b>	Domestic			<b>Construction Date:</b>	15-JUN-66
<b>Sec. Water Use:</b>				<b>Well Depth:</b>	30 ft
<b>Pump Rate:</b>	5 GPM			<b>Static Water Level:</b>	15 ft
<b>Flow Rate:</b>				<b>Clear/Cloudy:</b>	CLEAR
<b>Specific Capacity:</b>				<b>Final Well Status:</b>	Water Supply
<b>Construction Method:</b>	Boring			<b>Flowing (y/n):</b>	N
<b>Elevation (m):</b>	277.28			<b>Elevation Reliability:</b>	
<b>Depth to Bedrock:</b>				<b>Overburden/Bedrock:</b>	Overburden
<b>Water Type:</b>	FRESH			<b>Casing Material:</b>	SULPHUR
--- Details ---					
<b>Thickness:</b>	15 ft			<b>Original Depth:</b>	15 ft
<b>Material Colour:</b>				<b>Material:</b>	MEDIUM SAND
+					
<b>Thickness:</b>	15 ft			<b>Original Depth:</b>	30 ft
<b>Material Colour:</b>	GREY			<b>Material:</b>	CLAY
<a href="#">194</a>	1 of 1	NW/349.5	273.2	lot 17 con 7 ON	WWIS
<b>Well ID:</b>	2807866			<b>Lot:</b>	017
<b>Concession:</b>	07			<b>Concession Name:</b>	CON
<b>County:</b>	HALTON			<b>Municipality:</b>	HALTON HILLS TOWN



Map Key	Number of Records	Direction/ Distance (m)	Elevation (m)	Site	DB
<b>Easting Nad83:</b>	585947.9			<b>Northing Nad83:</b>	(ESQUESING) 4831719
<b>Zone:</b>	17			<b>Utm Reliability:</b>	margin of error : 10 - 30 m
<b>Primary Water Use:</b>	Domestic			<b>Construction Date:</b>	30-JUL-91
<b>Sec. Water Use:</b>				<b>Well Depth:</b>	175 ft
<b>Pump Rate:</b>				<b>Static Water Level:</b>	64 ft
<b>Flow Rate:</b>				<b>Clear/Cloudy:</b>	CLEAR
<b>Specific Capacity:</b>				<b>Final Well Status:</b>	Water Supply
<b>Construction Method:</b>	Rotary (Convent.)			<b>Flowing (y/n):</b>	N
<b>Elevation (m):</b>	276.56			<b>Elevation Reliability:</b>	
<b>Depth to Bedrock:</b>	59			<b>Overburden/Bedrock:</b>	Bedrock
<b>Water Type:</b>	FRESH			<b>Casing Material:</b>	FRESH, MINERIAL
<b>--- Details ---</b>					
<b>Thickness:</b>	6 ft			<b>Original Depth:</b>	6 ft
<b>Material Colour:</b>	BROWN			<b>Material:</b>	CLAY, SAND, SOFT
<b>+</b>					
<b>Thickness:</b>	9 ft			<b>Original Depth:</b>	15 ft
<b>Material Colour:</b>	YELLOW			<b>Material:</b>	CLAY, STONES
<b>+</b>					
<b>Thickness:</b>	1 ft			<b>Original Depth:</b>	16 ft
<b>Material Colour:</b>	GREY			<b>Material:</b>	STONES
<b>+</b>					
<b>Thickness:</b>	33 ft			<b>Original Depth:</b>	49 ft
<b>Material Colour:</b>	RED			<b>Material:</b>	CLAY, STONES
<b>+</b>					
<b>Thickness:</b>	1 ft			<b>Original Depth:</b>	50 ft
<b>Material Colour:</b>	GREY			<b>Material:</b>	STONES
<b>+</b>					
<b>Thickness:</b>	9 ft			<b>Original Depth:</b>	59 ft
<b>Material Colour:</b>	RED			<b>Material:</b>	CLAY
<b>+</b>					
<b>Thickness:</b>	91 ft			<b>Original Depth:</b>	150 ft
<b>Material Colour:</b>	RED			<b>Material:</b>	SHALE
<b>+</b>					
<b>Thickness:</b>	6 ft			<b>Original Depth:</b>	156 ft
<b>Material Colour:</b>	RED			<b>Material:</b>	SHALE
<b>+</b>					
<b>Thickness:</b>	5 ft			<b>Original Depth:</b>	161 ft
<b>Material Colour:</b>	GREY			<b>Material:</b>	SHALE
<b>+</b>					
<b>Thickness:</b>	14 ft			<b>Original Depth:</b>	175 ft
<b>Material Colour:</b>	RED			<b>Material:</b>	SHALE
<b>195</b>	<b>1 of 4</b>	<b>NW/1.3</b>	<b>260.8</b>	<b>Trafalgar Rd Sideroad 17</b>	<b>EHS</b>
				<b>Halton Hills ON</b>	

Order No.: 20130404011

Map Key	Number of Records	Direction/ Distance (m)	Elevation (m)	Site	DB
<b>Report Date:</b>		09-APR-13			
<b>Report Type:</b>		Custom Report			
<b>Search Radius (km):</b>		.25			
<b>Addit. Info Ordered:</b>					
<a href="#">195</a>	2 of 4	NW/1.3	260.8	<b>NORTH HALTON GOLF &amp; COUNTRY CLUB CONC.7&amp;8,LT.17,MAPLE AVE.W.&amp;TRAFALGAR RD., GEORGETOWN ON L7G 4S5</b>	GEN
<b>Generator #:</b>		ON0917500			
<b>Approval Yrs:</b>		86,87,88,89,90			
<b>SIC Code:</b>		9651			
<b>SIC Description:</b>		GOLF COURSES			
--- Details ---					
<b>Waste Code:</b>		131			
<b>Waste Description:</b>		NEUTRALIZED WASTES - HEAVY METALS			
<a href="#">195</a>	3 of 4	NW/1.3	260.8	<b>SHELL CANADA PRODUCTS LTD. MAPLE &amp; TRAFALGAR GEORGETOWN SERVICE STATION HALTON HILLS TOWN ON</b>	SPL
<b>Ref NO:</b>		41495			
<b>Contaminant Code:</b>					
<b>Contaminant Name:</b>					
<b>Contaminant Quantity:</b>					
<b>Incident Cause:</b>		PIPE/HOSE LEAK			
<b>Incident Dt:</b>		9/29/1990			
<b>Incident Reason:</b>		MATERIAL FAILURE			
<b>Incident Summary:</b>		SHELL - 4 LTR GASOLINE TOPVMT WHEN HOSE CAME APART			
<b>MOE Reported Dt:</b>		9/29/1990			
<b>Environmental Impact:</b>		NOT ANTICIPATED			
<b>Nature of Impact:</b>					
<b>Receiving Medium:</b>		LAND			
<b>SAC Action Class:</b>					
<b>Sector Source Type:</b>					
<b>Site Municipality:</b>		14401			
<a href="#">195</a>	4 of 4	NW/1.3	260.8	<b>BFI INTERSECTION OF TRAFALGAR AND MAPLE IN GEORGETOWN. MOTOR VEHICLE (OPERATING FLUID) HALTON HILLS TOWN ON</b>	SPL
<b>Ref NO:</b>		138943			
<b>Contaminant Code:</b>					
<b>Contaminant Name:</b>					
<b>Contaminant Quantity:</b>					
<b>Incident Cause:</b>		PIPE/HOSE LEAK			
<b>Incident Dt:</b>		4/2/1997			
<b>Incident Reason:</b>		EQUIPMENT FAILURE			
<b>Incident Summary:</b>		BFI TRUCK- 10-20 L OF HYDRAULIC OIL TO ROADWAY,WORKS ONSITE CLEANING.			

Map Key	Number of Records	Direction/ Distance (m)	Elevation (m)	Site	DB
<b>MOE Reported Dt:</b> <b>Environmental Impact:</b> <b>Nature of Impact:</b> <b>Receiving Medium:</b> <b>SAC Action Class:</b> <b>Sector Source Type:</b> <b>Site Municipality:</b>		4/2/1997 POSSIBLE Soil contamination LAND  14401			
<a href="#">196</a>	1 of 12	NW/21.0	261.4	2142927 ONTARIO INC 11409 TRAFALGAR RD GEORGETOWN ON	EXP
<b>Instance ID:</b> <b>TSSA Program Area:</b> <b>Maximum Hazard Rank:</b> <b>Facility Type:</b> <b>Expired Date:</b> <b>Instance Number:</b> <b>Instance Type:</b> <b>Status:</b> <b>Description:</b>		35724    10758956 FS Piping EXPIRED FS Piping			
<a href="#">196</a>	2 of 12	NW/21.0	261.4	2142927 ONTARIO INC 11409 TRAFALGAR RD GEORGETOWN ON	EXP
<b>Instance ID:</b> <b>TSSA Program Area:</b> <b>Maximum Hazard Rank:</b> <b>Facility Type:</b> <b>Expired Date:</b> <b>Instance Number:</b> <b>Instance Type:</b> <b>Status:</b> <b>Description:</b>		36942    10758993 FS Piping EXPIRED FS Piping			
<a href="#">196</a>	3 of 12	NW/21.0	261.4	2142927 ONTARIO INC 11409 TRAFALGAR RD GEORGETOWN ON	EXP
<b>Instance ID:</b> <b>TSSA Program Area:</b> <b>Maximum Hazard Rank:</b> <b>Facility Type:</b> <b>Expired Date:</b> <b>Instance Number:</b> <b>Instance Type:</b> <b>Status:</b> <b>Description:</b>		37289    10758973 FS Piping EXPIRED FS Piping			
<a href="#">196</a>	4 of 12	NW/21.0	261.4	1916769 ONTARIO INC 11409 TRAFALGAR RD	FST

Map Key	Number of Records	Direction/ Distance (m)	Elevation (m)	Site	DB
<b>GEORGETOWN ON L7G 4S4</b>					
<b>Instance Number:</b>		10758931			
<b>Cont Name:</b>					
<b>Instance Type:</b>		FS Liquid Fuel Tank			
<b>Fuel Type:</b>		Gasoline			
<b>Status:</b>		Active			
<b>Capacity:</b>		25000			
<b>Tank Material:</b>		Steel			
<b>Corrosion Protection:</b>		Sacrificial anode			
<b>Tank Type:</b>		Single Wall UST			
<b>Install Year:</b>		1990			
<b>Parent Facility Type:</b>		FS Gasoline Station - Full Serve			
<b>Facility Type:</b>		FS Liquid Fuel Tank			
<a href="#">196</a>	5 of 12	<b>NW/21.0</b>	<b>261.4</b>	<b>1916769 ONTARIO INC 11409 TRAFALGAR RD GEORGETOWN ON L7G 4S4</b>	<b>FST</b>
<b>Instance Number:</b>		10758965			
<b>Cont Name:</b>					
<b>Instance Type:</b>		FS Liquid Fuel Tank			
<b>Fuel Type:</b>		Diesel			
<b>Status:</b>		Active			
<b>Capacity:</b>		22730			
<b>Tank Material:</b>		Fiberglass (FRP)			
<b>Corrosion Protection:</b>		Fiberglass			
<b>Tank Type:</b>		Single Wall UST			
<b>Install Year:</b>		1991			
<b>Parent Facility Type:</b>		FS Gasoline Station - Full Serve			
<b>Facility Type:</b>		FS Liquid Fuel Tank			
<a href="#">196</a>	6 of 12	<b>NW/21.0</b>	<b>261.4</b>	<b>1916769 ONTARIO INC 11409 TRAFALGAR RD GEORGETOWN ON L7G 4S4</b>	<b>FST</b>
<b>Instance Number:</b>		10758987			
<b>Cont Name:</b>					
<b>Instance Type:</b>		FS Liquid Fuel Tank			
<b>Fuel Type:</b>		Gasoline			
<b>Status:</b>		Active			
<b>Capacity:</b>		22730			
<b>Tank Material:</b>		Fiberglass (FRP)			
<b>Corrosion Protection:</b>		Fiberglass			
<b>Tank Type:</b>		Single Wall UST			
<b>Install Year:</b>		1991			
<b>Parent Facility Type:</b>		FS Gasoline Station - Full Serve			
<b>Facility Type:</b>		FS Liquid Fuel Tank			
<a href="#">196</a>	7 of 12	<b>NW/21.0</b>	<b>261.4</b>	<b>1916769 ONTARIO INC 11409 TRAFALGAR RD GEORGETOWN ON L7G 4S4</b>	<b>FST</b>

Map Key	Number of Records	Direction/ Distance (m)	Elevation (m)	Site	DB
<b>Instance Number:</b>		10758949			
<b>Cont Name:</b>					
<b>Instance Type:</b>		FS Liquid Fuel Tank			
<b>Fuel Type:</b>		Gasoline			
<b>Status:</b>		Active			
<b>Capacity:</b>		25000			
<b>Tank Material:</b>		Steel			
<b>Corrosion Protection:</b>		Sacrificial anode			
<b>Tank Type:</b>		Single Wall UST			
<b>Install Year:</b>		1990			
<b>Parent Facility Type:</b>		FS Gasoline Station - Full Serve			
<b>Facility Type:</b>		FS Liquid Fuel Tank			

[196](#)    8 of 12    **NW/21.0**    **261.4**    **ALVIN ROYCE O/A 1706674 ONTARIO INC  
11409 TRAFALGAR RD LOT 18 CON 8 R R  
5  
GEORGETOWN ON L7G 4S4**    **FSTH**

**License Issue Date:** 1/30/2007  
**Tank Status:** Licensed  
**Tank Status As Of:** August 2007  
**Operation Type:** Retail Fuel Outlet  
**Facility Type:** Gasoline Station - Full Serve

--- Details ---

**Status:** Active  
**Capacity:** 25000  
**Year of Installation:** 1990  
**Corrosion Protection:**  
**Tank Fuel Type:** Liquid Fuel Single Wall UST - Gasoline  
+  
**Status:** Active  
**Capacity:** 25000  
**Year of Installation:** 1990  
**Corrosion Protection:**  
**Tank Fuel Type:** Liquid Fuel Single Wall UST - Gasoline  
+  
**Status:** Active  
**Capacity:** 22730  
**Year of Installation:** 1991  
**Corrosion Protection:**  
**Tank Fuel Type:** Liquid Fuel Single Wall UST - Diesel  
+  
**Status:** Active  
**Capacity:** 22730  
**Year of Installation:** 1993  
**Corrosion Protection:**  
**Tank Fuel Type:** Liquid Fuel Single Wall UST - Gasoline

[196](#)    9 of 12    **NW/21.0**    **261.4**    **ALVIN ROYCE O/A 1706674 ONTARIO INC  
11409 TRAFALGAR RD  
GEORGETOWN ON L7G 4S4**    **FSTH**

**License Issue Date:** 1/30/2007 10:25:00 AM  
**Tank Status:** Pending Renewal  
**Tank Status As Of:** December 2008



Map Key	Number of Records	Direction/ Distance (m)	Elevation (m)	Site	DB
<b>Operation Type:</b>		Retail Fuel Outlet			
<b>Facility Type:</b>		Gasoline Station - Full Serve			
--- Details ---					
<b>Status:</b>		Active			
<b>Capacity:</b>		25000			
<b>Year of Installation:</b>		1990			
<b>Corrosion Protection:</b>					
<b>Tank Fuel Type:</b>		Liquid Fuel Single Wall UST - Gasoline			
+					
<b>Status:</b>		Active			
<b>Capacity:</b>		25000			
<b>Year of Installation:</b>		1990			
<b>Corrosion Protection:</b>					
<b>Tank Fuel Type:</b>		Liquid Fuel Single Wall UST - Gasoline			
+					
<b>Status:</b>		Active			
<b>Capacity:</b>		22730			
<b>Year of Installation:</b>		1991			
<b>Corrosion Protection:</b>					
<b>Tank Fuel Type:</b>		Liquid Fuel Single Wall UST - Diesel			
+					
<b>Status:</b>		Active			
<b>Capacity:</b>		22730			
<b>Year of Installation:</b>		1993			
<b>Corrosion Protection:</b>					
<b>Tank Fuel Type:</b>		Liquid Fuel Single Wall UST - Gasoline			
<a href="#">196</a>	10 of 12	NW/21.0	261.4	<b>PIONEER PETROLEUMS ATTN LOLA LAURIE 11409 TRAFALGAR RD LOT 18 CON 8 R R 5 GEORGETOWN ON L7G4S8</b>	<b>PRT</b>
<b>Location ID:</b>		5141			
<b>Type:</b>		retail			
<b>Expiry Date:</b>		1994-11-30			
<b>Capacity (L):</b>		95400			
<b>Licence #:</b>		0076341122			
<a href="#">196</a>	11 of 12	NW/21.0	261.4	<b>OLCO GAS BAR &amp; CONVENIENCE 11409 TRAFALGAR GEORGETOWN ON</b>	<b>RST</b>
<b>Facility Description:</b>		Service Stations-Gasoline, Oil & Natural Gas			
<a href="#">196</a>	12 of 12	NW/21.0	261.4	<b>ECONO GAS BAR 11409 TRAFALGAR RD GEORGETOWN ON L7G 4S4</b>	<b>RST</b>
<b>Facility Description:</b>		SERVICE STATIONS-GASOLINE, OIL & NATURAL GAS			

Map Key	Number of Records	Direction/ Distance (m)	Elevation (m)	Site	DB
<a href="#">197</a>	1 of 1	NW/353.2	273.5	ON	WWIS
<b>Well ID:</b>	7102149			<b>Lot:</b>	
<b>Concession:</b>				<b>Concession Name:</b>	
<b>County:</b>	HALTON			<b>Municipality:</b>	HALTON HILLS TOWN (GEORGETOWN)
<b>Easting Nad83:</b>	585864			<b>Northing Nad83:</b>	4831798
<b>Zone:</b>	17			<b>Utm Reliability:</b>	margin of error : 10 - 30 m
<b>Primary Water Use:</b>	Not Used			<b>Construction Date:</b>	15-JAN-08
<b>Sec. Water Use:</b>				<b>Well Depth:</b>	6.1 m
<b>Pump Rate:</b>				<b>Static Water Level:</b>	
<b>Flow Rate:</b>				<b>Clear/Cloudy:</b>	
<b>Specific Capacity:</b>				<b>Final Well Status:</b>	Observation Wells
<b>Construction Method:</b>	Boring			<b>Flowing (y/n):</b>	
<b>Elevation (m):</b>	276.5			<b>Elevation Reliability:</b>	
<b>Depth to Bedrock:</b>				<b>Overburden/Bedrock:</b>	
<b>Water Type:</b>				<b>Casing Material:</b>	Not stated
<b>--- Details ---</b>					
<b>Thickness:</b>	1.62 m			<b>Original Depth:</b>	1.62 m
<b>Material Colour:</b>	BROWN			<b>Material:</b>	TOPSOIL, SAND, SOFT
<b>+</b>					
<b>Thickness:</b>	m			<b>Original Depth:</b>	6.1 m
<b>Material Colour:</b>	GREY			<b>Material:</b>	CLAY, SILT, DENSE
<b>+</b>					
<b>Thickness:</b>	m			<b>Original Depth:</b>	m
<b>Material Colour:</b>				<b>Material:</b>	SAND, DRY
<b>+</b>					
<b>Thickness:</b>	m			<b>Original Depth:</b>	m
<b>Material Colour:</b>				<b>Material:</b>	
<a href="#">198</a>	1 of 1	SE/14.5	209.8	lot 4 con 8 ON	WWIS
<b>Well ID:</b>	2801201			<b>Lot:</b>	004
<b>Concession:</b>	08			<b>Concession Name:</b>	CON
<b>County:</b>	HALTON			<b>Municipality:</b>	HALTON HILLS TOWN (ESQUESING)
<b>Easting Nad83:</b>	592266.5			<b>Northing Nad83:</b>	4825891
<b>Zone:</b>	17			<b>Utm Reliability:</b>	unknown UTM
<b>Primary Water Use:</b>	Domestic			<b>Construction Date:</b>	05-SEP-58
<b>Sec. Water Use:</b>				<b>Well Depth:</b>	80 ft
<b>Pump Rate:</b>	4 GPM			<b>Static Water Level:</b>	35 ft
<b>Flow Rate:</b>				<b>Clear/Cloudy:</b>	CLEAR
<b>Specific Capacity:</b>				<b>Final Well Status:</b>	Water Supply
<b>Construction Method:</b>	Cable Tool			<b>Flowing (y/n):</b>	N
<b>Elevation (m):</b>	214.47			<b>Elevation Reliability:</b>	
<b>Depth to Bedrock:</b>	33			<b>Overburden/Bedrock:</b>	Bedrock

Map Key	Number of Records	Direction/ Distance (m)	Elevation (m)	Site	DB
<b>Water Type:</b>	FRESH			<b>k:</b> <b>Casing Material:</b>	FRESH, MINERIAL
--- Details ---					
<b>Thickness:</b>	33 ft			<b>Original Depth:</b>	33 ft
<b>Material Colour:</b>				<b>Material:</b>	CLAY
<b>+</b>					
<b>Thickness:</b>	47 ft			<b>Original Depth:</b>	80 ft
<b>Material Colour:</b>	RED			<b>Material:</b>	SHALE

[199](#) 1 of 1 NW/121.7 260.0 Hyde Pk Blvd Dump (official) [ANDR](#)  
Georgetown ON L7G

**Legal Description:** Esquesing Con 8 Lot 18  
**Location Description:** Georgetown, NW of Trafalgar Rd [Regional Rd 3], & Maple Ave [Regional Rd 11], E of CNR, adj. Black Ck [Credit R] trib.; 100 m to community centre in park  
**Municipality:** Georgetown Town  
**Current Municipality:** Halton Hills Town  
**RM:** Halton Region  
**Facility:** Dump  
**Date Active:** 1950s  
**Date Begun:**  
**Date Complete:** 1953  
**Area (Ha):**  
**Landfill Type:**  
**Group Name:** Black Creek [Credit River]  
**Operated By:**  
**Serial:** MOEE 7061  
**NTS:** 30M12  
**Diameter (m):**  
**Waste Type:**  
**UTM X Nad 27:** 586100  
**UTM Y Nad 27:** 4832000  
**UTM Zone:** 17

[200](#) 1 of 1 NW/107.1 260.5 18 8 [WDSH](#)  
HALTON HILLS ON

**Site No.:** X7061  
**Region:** CENTRAL  
**County:** HALTON  
**Concession:** 8  
**Lot:** 18  
**Easting:** 586100  
**Northing:** 4832000  
**Zone:** 17  
**Date Closed:** 1953  
**Status:** CLOSED  
**Classification:** A5 - POTENTIAL HUMAN IMPACT-URBAN MUNICIPAL/DOMESTIC WASTE - CLOSED 10-20 YRS  
**%CommercialWste:** n/a  
**%DomesticWste Rec:** n/a  
**%LiquidWste Rec:** n/a  
**%HazardousWste Rec:** n/a

Map Key	Number of Records	Direction/ Distance (m)	Elevation (m)	Site	DB
%Non-haz.Wste Rec:		n/a			
%Sewage/Sludge Rec:		n/a			
%Other Wste Rec:		n/a			
<a href="#">201</a>	1 of 1	NW/183.0	259.2	3 Halton Hills Drive Halton Hills ON	EHS
<b>Order No.:</b>		20120822033			
<b>Report Date:</b>		31-AUG-12			
<b>Report Type:</b>		Custom Report			
<b>Search Radius (km):</b>		.25			
<b>Addit. Info Ordered:</b>		Fire Insur. Maps and/or Site Plans; Title Searches; Topographic Maps; Aerial Photos			
<a href="#">202</a>	1 of 1	NW/372.6	273.5	The Corporation of the Town of Halton Hills 11494 Trafalgar Rd Lot 18, Concession 7, Former Township of Esquesing Halton Hills ON L7G 4S4	ECA
<b>CofA Number:</b>		8939-8U3R45			
<b>Date:</b>		7/24/2012			
<b>Status:</b>		Approved			
<b>Project Type:</b>		Municipal and Private Sewage			
<a href="#">203</a>	1 of 2	NW/14.9	263.8	lot 18 con 7 ON	WWIS
<b>Well ID:</b>		2809574		<b>Lot:</b> 018	
<b>Concession:</b>		07		<b>Concession Name:</b> CON	
<b>County:</b>		HALTON		<b>Municipality:</b> HALTON HILLS TOWN (ESQUESING)	
<b>Easting Nad83:</b>		585919		<b>Northing Nad83:</b> 4832222	
<b>Zone:</b>		17		<b>Utm Reliability:</b> margin of error : 10 - 30 m	
<b>Primary Water Use:</b>				<b>Construction Date:</b> 12-FEB-02	
<b>Sec. Water Use:</b>				<b>Well Depth:</b> 155 ft	
<b>Pump Rate:</b>		5 GPM		<b>Static Water Level:</b> 25 ft	
<b>Flow Rate:</b>				<b>Clear/Cloudy:</b>	
<b>Specific Capacity:</b>				<b>Final Well Status:</b> Observation Wells	
<b>Construction Method:</b>		Rotary (Convent.)		<b>Flowing (y/n):</b> N	
<b>Elevation (m):</b>		269.01		<b>Elevation Reliability:</b>	
<b>Depth to Bedrock:</b>		41		<b>Overburden/Bedrock k:</b> Bedrock	
<b>Water Type:</b>		Not stated		<b>Casing Material:</b> FRESH, MINERIAL	
--- Details ---					
<b>Thickness:</b>		9 ft		<b>Original Depth:</b> 9 ft	
<b>Material Colour:</b>		BROWN		<b>Material:</b> CLAY, SILTY	
+					
<b>Thickness:</b>		11 ft		<b>Original Depth:</b> 20 ft	
<b>Material Colour:</b>		BROWN		<b>Material:</b> CLAY, STONES	
+					

Map Key	Number of Records	Direction/ Distance (m)	Elevation (m)	Site	DB
<b>Thickness:</b>	15 ft			<b>Original Depth:</b>	35 ft
<b>Material Colour:</b>	BROWN			<b>Material:</b>	SAND, CLAY
+					
<b>Thickness:</b>	6 ft			<b>Original Depth:</b>	41 ft
<b>Material Colour:</b>	BROWN			<b>Material:</b>	CLAY, SAND
+					
<b>Thickness:</b>	114 ft			<b>Original Depth:</b>	155 ft
<b>Material Colour:</b>	RED			<b>Material:</b>	SHALE

<a href="#">203</a>	2 of 2	NW/14.9	263.8	lot 18 con 7 ON	WWIS
<b>Well ID:</b>	2809575			<b>Lot:</b>	018
<b>Concession:</b>	07			<b>Concession Name:</b>	CON
<b>County:</b>	HALTON			<b>Municipality:</b>	HALTON HILLS TOWN (ESQUESING)
<b>Easting Nad83:</b>	585919			<b>Northing Nad83:</b>	4832222
<b>Zone:</b>	17			<b>Utm Reliability:</b>	margin of error : 10 - 30 m
<b>Primary Water Use:</b>				<b>Construction Date:</b>	15-FEB-02
<b>Sec. Water Use:</b>				<b>Well Depth:</b>	155 ft
<b>Pump Rate:</b>	2 GPM			<b>Static Water Level:</b>	22 ft
<b>Flow Rate:</b>				<b>Clear/Cloudy:</b>	CLEAR
<b>Specific Capacity:</b>				<b>Final Well Status:</b>	Observation Wells
<b>Construction Method:</b>	Rotary (Convent.)			<b>Flowing (y/n):</b>	N
<b>Elevation (m):</b>	269.01			<b>Elevation Reliability:</b>	
<b>Depth to Bedrock:</b>	39			<b>Overburden/Bedrock:</b>	Bedrock
<b>Water Type:</b>	Not stated			<b>Casing Material:</b>	FRESH, MINERIAL
--- Details ---					
<b>Thickness:</b>	3 ft			<b>Original Depth:</b>	3 ft
<b>Material Colour:</b>	BROWN			<b>Material:</b>	CLAY, SILTY
+					
<b>Thickness:</b>	24 ft			<b>Original Depth:</b>	27 ft
<b>Material Colour:</b>	BROWN			<b>Material:</b>	CLAY, STONES
+					
<b>Thickness:</b>	12 ft			<b>Original Depth:</b>	39 ft
<b>Material Colour:</b>	BROWN			<b>Material:</b>	CLAY, SAND
+					
<b>Thickness:</b>	116 ft			<b>Original Depth:</b>	155 ft
<b>Material Colour:</b>	RED			<b>Material:</b>	SHALE

<a href="#">204</a>	1 of 1	NW/49.6	264.8	lot 18 con 7 GEORGETOWN ON	WWIS
<b>Well ID:</b>	7139565			<b>Lot:</b>	018
<b>Concession:</b>	07			<b>Concession Name:</b>	CON
<b>County:</b>	HALTON			<b>Municipality:</b>	HALTON HILLS TOWN (ESQUESING)
<b>Easting Nad83:</b>	585889			<b>Northing Nad83:</b>	4832203



Map Key	Number of Records	Direction/ Distance (m)	Elevation (m)	Site	DB
<b>Zone:</b>	17			<b>Utm Reliability:</b>	margin of error : 30 m - 100 m
<b>Primary Water Use:</b>				<b>Construction Date:</b>	24-JUN-09
<b>Sec. Water Use:</b>				<b>Well Depth:</b>	ft
<b>Pump Rate:</b>				<b>Static Water Level:</b>	
<b>Flow Rate:</b>				<b>Clear/Cloudy:</b>	
<b>Specific Capacity:</b>				<b>Final Well Status:</b>	Abandoned-Other
<b>Construction Method:</b>				<b>Flowing (y/n):</b>	
<b>Elevation (m):</b>	269.52			<b>Elevation Reliability:</b>	
<b>Depth to Bedrock:</b>				<b>Overburden/Bedrock:</b>	
<b>Water Type:</b>				<b>Casing Material:</b>	
<b>--- Details ---</b>					
<b>Thickness:</b>	ft			<b>Original Depth:</b>	ft
<b>Material Colour:</b>				<b>Material:</b>	

<a href="#">205</a>	1 of 1	NW/64.6	265.8	lot 18 con 7 GEORGETOWN ON	WWIS
<b>Well ID:</b>	7114649			<b>Lot:</b>	018
<b>Concession:</b>	07			<b>Concession Name:</b>	CON
<b>County:</b>	HALTON			<b>Municipality:</b>	HALTON HILLS TOWN (ESQUESING)
<b>Easting Nad83:</b>	585849			<b>Northing Nad83:</b>	4832222
<b>Zone:</b>	17			<b>Utm Reliability:</b>	margin of error : 10 - 30 m
<b>Primary Water Use:</b>	Public			<b>Construction Date:</b>	03-NOV-08
<b>Sec. Water Use:</b>				<b>Well Depth:</b>	21.4 ft
<b>Pump Rate:</b>	9 GPM			<b>Static Water Level:</b>	1.1 ft
<b>Flow Rate:</b>				<b>Clear/Cloudy:</b>	CLEAR
<b>Specific Capacity:</b>				<b>Final Well Status:</b>	Water Supply
<b>Construction Method:</b>	Cable Tool			<b>Flowing (y/n):</b>	N
<b>Elevation (m):</b>	270.6			<b>Elevation Reliability:</b>	
<b>Depth to Bedrock:</b>				<b>Overburden/Bedrock:</b>	
<b>Water Type:</b>	FRESH			<b>Casing Material:</b>	FRESH, MINERIAL
<b>--- Details ---</b>					
<b>Thickness:</b>	.61 ft			<b>Original Depth:</b>	.61 ft
<b>Material Colour:</b>	BLACK			<b>Material:</b>	TOPSOIL
<b>+</b>					
<b>Thickness:</b>	10.09 ft			<b>Original Depth:</b>	10.7 ft
<b>Material Colour:</b>	BROWN			<b>Material:</b>	SAND, GRAVEL, CLAY
<b>+</b>					
<b>Thickness:</b>	.8 ft			<b>Original Depth:</b>	11.5 ft
<b>Material Colour:</b>	RED			<b>Material:</b>	CLAY
<b>+</b>					
<b>Thickness:</b>	9.9 ft			<b>Original Depth:</b>	21.4 ft
<b>Material Colour:</b>	RED			<b>Material:</b>	SHALE

Map Key	Number of Records	Direction/ Distance (m)	Elevation (m)	Site	DB
<a href="#">206</a>	1 of 1	NW/38.9	263.1	lot 18 con 8 ON	WWIS
<b>Well ID:</b>	2805745			<b>Lot:</b>	018
<b>Concession:</b>	08			<b>Concession Name:</b>	CON
<b>County:</b>	HALTON			<b>Municipality:</b>	HALTON HILLS TOWN (ESQUESING)
<b>Easting Nad83:</b>	585914.4			<b>Northing Nad83:</b>	4832303
<b>Zone:</b>	17			<b>Utm Reliability:</b>	margin of error : 30 m - 100 m
<b>Primary Water Use:</b>	Domestic			<b>Construction Date:</b>	14-JUL-80
<b>Sec. Water Use:</b>				<b>Well Depth:</b>	59 ft
<b>Pump Rate:</b>	7 GPM			<b>Static Water Level:</b>	
<b>Flow Rate:</b>				<b>Clear/Cloudy:</b>	CLEAR
<b>Specific Capacity:</b>				<b>Final Well Status:</b>	Water Supply
<b>Construction Method:</b>	Cable Tool			<b>Flowing (y/n):</b>	N
<b>Elevation (m):</b>	267.89			<b>Elevation Reliability:</b>	
<b>Depth to Bedrock:</b>	29			<b>Overburden/Bedrock:</b>	Bedrock
<b>Water Type:</b>	FRESH			<b>Casing Material:</b>	FRESH, MINERIAL
<b>--- Details ---</b>					
<b>Thickness:</b>	1 ft			<b>Original Depth:</b>	1 ft
<b>Material Colour:</b>	BLACK			<b>Material:</b>	TOPSOIL
<b>+</b>					
<b>Thickness:</b>	28 ft			<b>Original Depth:</b>	29 ft
<b>Material Colour:</b>	BROWN			<b>Material:</b>	CLAY, STONES
<b>+</b>					
<b>Thickness:</b>	30 ft			<b>Original Depth:</b>	59 ft
<b>Material Colour:</b>	RED			<b>Material:</b>	SHALE

<a href="#">207</a>	1 of 1	NW/203.3	259.8	Bennett Health Care Centre No municipal address, HALTON HILLS ON	RSC
<b>Date Submitted:</b>	8-Aug-06				
<b>Date Acknowledg.:</b>					
<b>Date Returned:</b>					
<b>Certification Date:</b>	15-Jun-06				
<b>Soil Type:</b>					
<b>Restoration Type:</b>					
<b>Registration #:</b>	3273				
<b>Stratified (Y/N):</b>					
<b>Criteria:</b>					
<b>Consultant:</b>					
<b>District Office:</b>	HALTON HILLS				
<b>Intended Prop Use:</b>	Residential				
<b>Current Property Use:</b>	Agriculture/Other				
<b>Certificate Prop Use #:</b>	No CPU				
<b>Applicable Standards:</b>	Background Site Conditions Standard, with Potable Ground Water, Medium/Fine Textured Soil, for Residential/Parkland/Institutional property use				
<b>Legal Description:</b>	Parts of Lots 18 and 19, Concession 8 (Township of Esquesing), more particularly described as Parts 1 and 3 on Plan 20R - 6501 and Parts 1, 2, 3, 4, 5, 6, and 7 on Plan 20R - 6546, Town of Halton Hills, Regional Municipality of Halton.				
<b>Prop. Identification #:</b>					

Map Key	Number of Records	Direction/ Distance (m)	Elevation (m)	Site	DB
<b>Entire legal prop. (y/n):</b>		Yes			
<b>UTM Coordinates:</b>		NAD83 17-586000-4832450			
<b>Latitude &amp; Longitude:</b>		43.64007230N 79.93376210W (converted from UTM)			
<b>Accuracy Estimate:</b>		6 to 10 meters			
<b>Measurement Method:</b>		Interpolation from a map			
<b>CPU Issued Sect 1686:</b>		No			

<a href="#">208</a>	1 of 1	SE/425.7	205.4	lot 2 con 8 ON	WWIS
<b>Well ID:</b>	2801196			<b>Lot:</b>	002
<b>Concession:</b>	08			<b>Concession Name:</b>	CON
<b>County:</b>	HALTON			<b>Municipality:</b>	HALTON HILLS TOWN (ESQUESING)
<b>Easting Nad83:</b>	592717.5			<b>Northing Nad83:</b>	4826021
<b>Zone:</b>	17			<b>Utm Reliability:</b>	margin of error : 100 m - 300 m
<b>Primary Water Use:</b>	Domestic			<b>Construction Date:</b>	30-JUN-67
<b>Sec. Water Use:</b>				<b>Well Depth:</b>	71 ft
<b>Pump Rate:</b>	10 GPM			<b>Static Water Level:</b>	2 ft
<b>Flow Rate:</b>				<b>Clear/Cloudy:</b>	CLOUDY
<b>Specific Capacity:</b>				<b>Final Well Status:</b>	Water Supply
<b>Construction Method:</b>	Cable Tool			<b>Flowing (y/n):</b>	N
<b>Elevation (m):</b>	205.13			<b>Elevation Reliability:</b>	
<b>Depth to Bedrock:</b>				<b>Overburden/Bedrock:</b>	Overburden
<b>Water Type:</b>	FRESH			<b>Casing Material:</b>	FRESH
<b>--- Details ---</b>					
<b>Thickness:</b>	15 ft			<b>Original Depth:</b>	15 ft
<b>Material Colour:</b>	YELLOW			<b>Material:</b>	CLAY
<b>+</b>					
<b>Thickness:</b>	51 ft			<b>Original Depth:</b>	66 ft
<b>Material Colour:</b>	GREY			<b>Material:</b>	CLAY
<b>+</b>					
<b>Thickness:</b>	3 ft			<b>Original Depth:</b>	69 ft
<b>Material Colour:</b>				<b>Material:</b>	GRAVEL
<b>+</b>					
<b>Thickness:</b>	2 ft			<b>Original Depth:</b>	71 ft
<b>Material Colour:</b>	RED			<b>Material:</b>	CLAY, GRAVEL

<a href="#">209</a>	1 of 1	SE/219.7	205.1	lot 3 con 7 ON	WWIS
<b>Well ID:</b>	2801095			<b>Lot:</b>	003
<b>Concession:</b>	07			<b>Concession Name:</b>	CON
<b>County:</b>	HALTON			<b>Municipality:</b>	HALTON HILLS TOWN (ESQUESING)
<b>Easting Nad83:</b>	592313.5			<b>Northing Nad83:</b>	4825512
<b>Zone:</b>	17			<b>Utm Reliability:</b>	margin of error : 100 m - 300 m
<b>Primary Water Use:</b>	Domestic			<b>Construction Date:</b>	14-NOV-60
<b>Sec. Water Use:</b>				<b>Well Depth:</b>	42 ft

Map Key	Number of Records	Direction/ Distance (m)	Elevation (m)	Site	DB
<b>Pump Rate:</b>				<b>Static Water Level:</b>	26 ft
<b>Flow Rate:</b>				<b>Clear/Cloudy:</b>	CLEAR
<b>Specific Capacity:</b>				<b>Final Well Status:</b>	Water Supply
<b>Construction Method:</b>	Boring			<b>Flowing (y/n):</b>	N
<b>Elevation (m):</b>	208.86			<b>Elevation Reliability:</b>	
<b>Depth to Bedrock:</b>	41			<b>Overburden/Bedrock:</b>	Bedrock
<b>Water Type:</b>	FRESH			<b>Casing Material:</b>	SULPHUR
--- Details ---					
<b>Thickness:</b>	15 ft			<b>Original Depth:</b>	15 ft
<b>Material Colour:</b>	BROWN			<b>Material:</b>	CLAY, MEDIUM SAND, BOULDERS
+					
<b>Thickness:</b>	26 ft			<b>Original Depth:</b>	41 ft
<b>Material Colour:</b>	BLUE			<b>Material:</b>	CLAY, MEDIUM SAND, BOULDERS
+					
<b>Thickness:</b>	1 ft			<b>Original Depth:</b>	42 ft
<b>Material Colour:</b>				<b>Material:</b>	SHALE
<a href="#">210</a>	1 of 1	SE/315.2	202.6	lot 3 con 8 ON	WWIS
<b>Well ID:</b>	2801198			<b>Lot:</b>	003
<b>Concession:</b>	08			<b>Concession Name:</b>	CON
<b>County:</b>	HALTON			<b>Municipality:</b>	HALTON HILLS TOWN (ESQUESING)
<b>Easting Nad83:</b>	592723.5			<b>Northing Nad83:</b>	4825865
<b>Zone:</b>	17			<b>Utm Reliability:</b>	margin of error : 100 m - 300 m
<b>Primary Water Use:</b>	Livestock			<b>Construction Date:</b>	26-OCT-59
<b>Sec. Water Use:</b>	Domestic			<b>Well Depth:</b>	44 ft
<b>Pump Rate:</b>	1 GPM			<b>Static Water Level:</b>	10 ft
<b>Flow Rate:</b>				<b>Clear/Cloudy:</b>	CLEAR
<b>Specific Capacity:</b>				<b>Final Well Status:</b>	Water Supply
<b>Construction Method:</b>	Boring			<b>Flowing (y/n):</b>	N
<b>Elevation (m):</b>	204.75			<b>Elevation Reliability:</b>	
<b>Depth to Bedrock:</b>				<b>Overburden/Bedrock:</b>	Overburden
<b>Water Type:</b>	FRESH			<b>Casing Material:</b>	SULPHUR
--- Details ---					
<b>Thickness:</b>	15 ft			<b>Original Depth:</b>	15 ft
<b>Material Colour:</b>	BROWN			<b>Material:</b>	CLAY
+					
<b>Thickness:</b>	29 ft			<b>Original Depth:</b>	44 ft
<b>Material Colour:</b>	BLUE			<b>Material:</b>	CLAY

<a href="#">211</a>	1 of 1	NW/163.2	270.7	HALTON HILLS ON	WWIS
<b>Well ID:</b>	2810136			<b>Lot:</b>	

Map Key	Number of Records	Direction/ Distance (m)	Elevation (m)	Site	DB
<b>Concession:</b> <b>County:</b>	HALTON			<b>Concession Name:</b> <b>Municipality:</b>	HALTON HILLS TOWN (ESQUESING)
<b>Easting Nad83:</b> <b>Zone:</b>	585650 17			<b>Northing Nad83:</b> <b>Utm Reliability:</b>	4832282 unknown UTM
<b>Primary Water Use:</b> <b>Sec. Water Use:</b>	Not Used			<b>Construction Date:</b> <b>Well Depth:</b>	16-DEC-04 5 m
<b>Pump Rate:</b> <b>Flow Rate:</b> <b>Specific Capacity:</b>				<b>Static Water Level:</b> <b>Clear/Cloudy:</b> <b>Final Well Status:</b>	
<b>Construction Method:</b> <b>Elevation (m):</b>	Other Method 273.45			<b>Flowing (y/n):</b> <b>Elevation Reliability:</b>	Observation Wells
<b>Depth to Bedrock:</b>				<b>Overburden/Bedrock:</b> <b>k:</b>	Overburden
<b>Water Type:</b>	FRESH			<b>Casing Material:</b>	FRESH
<b>--- Details ---</b>					
<b>Thickness:</b> <b>Material Colour:</b>	1 m BROWN			<b>Original Depth:</b> <b>Material:</b>	1 m SAND, GRAVEL, FILL
<b>+</b> <b>Thickness:</b> <b>Material Colour:</b>	4 m BROWN			<b>Original Depth:</b> <b>Material:</b>	5 m SAND, SILT, GRAVEL

<a href="#">212</a>	1 of 1	SE/25.2	203.6	lot 9 con 4 MORNBY ON	WWIS
<b>Well ID:</b> <b>Concession:</b> <b>County:</b> <b>Easting Nad83:</b> <b>Zone:</b>	7137571 04 HALTON 7955221 17			<b>Lot:</b> <b>Concession Name:</b> <b>Municipality:</b> <b>Northing Nad83:</b> <b>Utm Reliability:</b>	009 HALTON HILLS TOWN (ACTON) 4334375 margin of error : 10 - 30 m
<b>Primary Water Use:</b> <b>Sec. Water Use:</b>				<b>Construction Date:</b> <b>Well Depth:</b> <b>Static Water Level:</b>	05-NOV-09 m
<b>Pump Rate:</b> <b>Flow Rate:</b> <b>Specific Capacity:</b>				<b>Clear/Cloudy:</b> <b>Final Well Status:</b> <b>Flowing (y/n):</b>	
<b>Construction Method:</b> <b>Elevation (m):</b>	Cable Tool			<b>Elevation Reliability:</b> <b>Overburden/Bedrock:</b> <b>k:</b>	
<b>Depth to Bedrock:</b>				<b>Casing Material:</b>	FRESH
<b>Water Type:</b>				<b>Original Depth:</b> <b>Material:</b>	m
<b>--- Details ---</b>					
<b>Thickness:</b> <b>Material Colour:</b>	m				

<a href="#">213</a>	1 of 1	NW/375.2	258.8	200 Halton Hills Drive (Georgetown) Halton Hills ON	SPL
<b>Ref NO:</b> <b>Contaminant Code:</b>	8753-9MBRUU 15				



Map Key	Number of Records	Direction/ Distance (m)	Elevation (m)	Site	DB
<b>Contaminant Name:</b>		OIL (PETROLEUM BASED, NOT SPECIFIED)			
<b>Contaminant Quantity:</b>		15 L			
<b>Incident Cause:</b>		Operator/Human error			
<b>Incident Dt:</b>		2014/07/24			
<b>Incident Reason:</b>		Material Failure - Poor Design/Substandard Material			
<b>Incident Summary:</b>		Oil gas spill 15 L to CB, cleaned			
<b>MOE Reported Dt:</b>		2014/07/24			
<b>Environmental Impact:</b>		Not Anticipated			
<b>Nature of Impact:</b>		Other Impact(s)			
<b>Receiving Medium:</b>					
<b>SAC Action Class:</b>		Land Spills			
<b>Sector Source Type:</b>		Sewer (Private or Municipal)			
<b>Site Municipality:</b>		Halton Hills			

<a href="#">214</a>	1 of 1	SE/425.5	202.3	lot 3 con 8 ON	WWIS
<b>Well ID:</b>	2805829			<b>Lot:</b>	003
<b>Concession:</b>	08			<b>Concession Name:</b>	CON
<b>County:</b>	HALTON			<b>Municipality:</b>	HALTON HILLS TOWN (ESQUESING)
<b>Easting Nad83:</b>	592854.5			<b>Northing Nad83:</b>	4825943
<b>Zone:</b>	17			<b>Utm Reliability:</b>	margin of error : 30 m - 100 m
<b>Primary Water Use:</b>	Livestock			<b>Construction Date:</b>	16-DEC-81
<b>Sec. Water Use:</b>	Domestic			<b>Well Depth:</b>	120 ft
<b>Pump Rate:</b>	2 GPM			<b>Static Water Level:</b>	9 ft
<b>Flow Rate:</b>				<b>Clear/Cloudy:</b>	CLOUDY
<b>Specific Capacity:</b>				<b>Final Well Status:</b>	Water Supply
<b>Construction Method:</b>	Rotary (Air)			<b>Flowing (y/n):</b>	N
<b>Elevation (m):</b>	206.01			<b>Elevation Reliability:</b>	
<b>Depth to Bedrock:</b>	82			<b>Overburden/Bedrock:</b>	Bedrock
<b>Water Type:</b>	FRESH, SALTY			<b>Casing Material:</b>	FRESH
<b>--- Details ---</b>					
<b>Thickness:</b>	82 ft			<b>Original Depth:</b>	82 ft
<b>Material Colour:</b>	BROWN			<b>Material:</b>	CLAY, STONES, PACKED
<b>+</b>					
<b>Thickness:</b>	38 ft			<b>Original Depth:</b>	120 ft
<b>Material Colour:</b>	RED			<b>Material:</b>	SHALE, LIMESTONE, SOFT

<a href="#">215</a>	1 of 1	NW/54.9	264.2	lot 18 con 8 ON	WWIS
<b>Well ID:</b>	2801251			<b>Lot:</b>	018
<b>Concession:</b>	08			<b>Concession Name:</b>	CON
<b>County:</b>	HALTON			<b>Municipality:</b>	HALTON HILLS TOWN (ESQUESING)
<b>Easting Nad83:</b>	585781.4			<b>Northing Nad83:</b>	4832459
<b>Zone:</b>	17			<b>Utm Reliability:</b>	margin of error : 100 m - 300 m
<b>Primary Water Use:</b>	Domestic			<b>Construction Date:</b>	07-AUG-65
<b>Sec. Water Use:</b>				<b>Well Depth:</b>	20 ft
<b>Pump Rate:</b>	10 GPM			<b>Static Water Level:</b>	5 ft

Map Key	Number of Records	Direction/ Distance (m)	Elevation (m)	Site	DB
<b>Flow Rate:</b>				<b>Clear/Cloudy:</b>	CLEAR
<b>Specific Capacity:</b>				<b>Final Well Status:</b>	Water Supply
<b>Construction Method:</b>	Boring			<b>Flowing (y/n):</b>	N
<b>Elevation (m):</b>	271.53			<b>Elevation Reliability:</b>	
<b>Depth to Bedrock:</b>				<b>Overburden/Bedrock:</b>	Overburden
<b>Water Type:</b>	FRESH			<b>Casing Material:</b>	SULPHUR
<b>--- Details ---</b>					
<b>Thickness:</b>	8 ft			<b>Original Depth:</b>	8 ft
<b>Material Colour:</b>	BROWN			<b>Material:</b>	TOPSOIL, CLAY
+					
<b>Thickness:</b>	10 ft			<b>Original Depth:</b>	18 ft
<b>Material Colour:</b>	RED			<b>Material:</b>	CLAY
+					
<b>Thickness:</b>	2 ft			<b>Original Depth:</b>	20 ft
<b>Material Colour:</b>				<b>Material:</b>	COARSE SAND
<a href="#">216</a>	1 of 9	NW/76.9	268.6	J.S. JONES AND SON FUNERAL HOME LTD. 11582 TRAFALGAR ROAD GEORGETOWN ON L7G 4S4	GEN
<b>Generator #:</b>		ONF040400			
<b>Approval Yrs:</b>		92,93,97,98,99,00,01,03,05,06,07,08			
<b>SIC Code:</b>		9731			
<b>SIC Description:</b>		FUNERAL HOMES			
<b>--- Details ---</b>					
<b>Waste Code:</b>		312			
<b>Waste Description:</b>		PATHOLOGICAL WASTES			
<a href="#">216</a>	2 of 9	NW/76.9	268.6	J.S. JONES AND SON FUNERAL HOME 44-404 LTD. 11582 TRAFALGAR ROAD, PO BOX 255 GEORGETOWN ON L7G 4S4	GEN
<b>Generator #:</b>		ONF040400			
<b>Approval Yrs:</b>		94,95,96			
<b>SIC Code:</b>		9731			
<b>SIC Description:</b>		FUNERAL HOMES			
<b>--- Details ---</b>					
<b>Waste Code:</b>		312			
<b>Waste Description:</b>		PATHOLOGICAL WASTES			
<a href="#">216</a>	3 of 9	NW/76.9	268.6	J.S. JONES AND SON FUNERAL HOME LTD. 11582 TRAFALGAR ROAD GEORGETOWN ON L7G 4S4	GEN

Map Key	Number of Records	Direction/ Distance (m)	Elevation (m)	Site	DB
<b>Generator #:</b> <b>Approval Yrs:</b> <b>SIC Code:</b> <b>SIC Description:</b>		ONF040400 02,04,05,07,08			
<b>--- Details ---</b> <b>Waste Code:</b> <b>Waste Description:</b>		312 PATHOLOGICAL WASTES			
<a href="#">216</a>	4 of 9	NW/76.9	268.6	<b>J.S. JONES AND SON FUNERAL HOME LTD.</b> <b>11582 TRAFALGAR ROAD</b> <b>GEORGETOWN ON L7G 4S4</b>	GEN
<b>Generator #:</b> <b>Approval Yrs:</b> <b>SIC Code:</b> <b>SIC Description:</b>		ONF040400 As of May 2015			
<b>--- Details ---</b> <b>Waste Code:</b> <b>Waste Description:</b>		312 Pathological wastes			
<a href="#">216</a>	5 of 9	NW/76.9	268.6	<b>J.S. JONES AND SON FUNERAL HOME LTD.</b> <b>11582 TRAFALGAR ROAD</b> <b>GEORGETOWN ON L7G 4S4</b>	GEN
<b>Generator #:</b> <b>Approval Yrs:</b> <b>SIC Code:</b> <b>SIC Description:</b>		ONF040400 2009 812210 Funeral Homes			
<b>--- Details ---</b> <b>Waste Code:</b> <b>Waste Description:</b>		312 PATHOLOGICAL WASTES			
<a href="#">216</a>	6 of 9	NW/76.9	268.6	<b>J.S. JONES AND SON FUNERAL HOME LTD.</b> <b>11582 TRAFALGAR ROAD</b> <b>GEORGETOWN ON L7G 4S4</b>	GEN
<b>Generator #:</b> <b>Approval Yrs:</b> <b>SIC Code:</b> <b>SIC Description:</b>		ONF040400 2010 812210 Funeral Homes			
<b>--- Details ---</b> <b>Waste Code:</b> <b>Waste Description:</b>		312 PATHOLOGICAL WASTES			
<a href="#">216</a>	7 of 9	NW/76.9	268.6	<b>J.S. JONES AND SON FUNERAL HOME LTD.</b> <b>11582 TRAFALGAR ROAD</b> <b>GEORGETOWN ON L7G 4S4</b>	GEN

Map Key	Number of Records	Direction/ Distance (m)	Elevation (m)	Site	DB
<b>Generator #:</b>		ONF040400			
<b>Approval Yrs:</b>		2011			
<b>SIC Code:</b>		812210			
<b>SIC Description:</b>		Funeral Homes			
<b>--- Details ---</b>					
<b>Waste Code:</b>		312			
<b>Waste Description:</b>		PATHOLOGICAL WASTES			
<a href="#">216</a>	8 of 9	NW/76.9	268.6	J.S. JONES AND SON FUNERAL HOME LTD. 11582 TRAFALGAR ROAD GEORGETOWN ON L7G 4S4	GEN
<b>Generator #:</b>		ONF040400			
<b>Approval Yrs:</b>		2012			
<b>SIC Code:</b>		812210			
<b>SIC Description:</b>		Funeral Homes			
<b>--- Details ---</b>					
<b>Waste Code:</b>		312			
<b>Waste Description:</b>		PATHOLOGICAL WASTES			
<a href="#">216</a>	9 of 9	NW/76.9	268.6	J.S. JONES AND SON FUNERAL HOME LTD. 11582 TRAFALGAR ROAD GEORGETOWN ON	GEN
<b>Generator #:</b>		ONF040400			
<b>Approval Yrs:</b>		2013			
<b>SIC Code:</b>		812210			
<b>SIC Description:</b>					
<b>--- Details ---</b>					
<b>Waste Code:</b>		312			
<b>Waste Description:</b>		PATHOLOGICAL WASTES			
<a href="#">217</a>	1 of 1	NW/18.7	266.5	J.S. JONES AND SON FUNERAL HOME LTD. LOT 18 PT. CONCESSION 7 HALTON HILLS ON L7G 4Y5	GEN
<b>Generator #:</b>		ONF040400			
<b>Approval Yrs:</b>		88,89,90			
<b>SIC Code:</b>		9731			
<b>SIC Description:</b>		FUNERAL HOMES			
<b>--- Details ---</b>					
<b>Waste Code:</b>		312			
<b>Waste Description:</b>		PATHOLOGICAL WASTES			
<a href="#">218</a>	1 of 1	NW/104.1	263.2	CARRETAL GRAPHICS 11603 TRAFALGAR RD GEORGETOWN ON L7G 4S4	SCT
<b>Established:</b>		1993			
<b>Plant Size (ft²):</b>		0			

Map Key	Number of Records	Direction/ Distance (m)	Elevation (m)	Site	DB
<b>Employment:</b>		2			
<b>--- Details ---</b>					
<b>SIC/NAICS Code:</b>		2759			
<b>Description:</b>		COMMERCIAL PRINTING, N.E.C.			

<a href="#">219</a>	1 of 1	NW/172.3	273.3	GEORGETOWN ON	WWIS
<b>Well ID:</b>	2810508			<b>Lot:</b>	
<b>Concession:</b>				<b>Concession Name:</b>	
<b>County:</b>	HALTON			<b>Municipality:</b>	HALTON HILLS TOWN (ESQUESING)
<b>Easting Nad83:</b>	585580.5			<b>Northing Nad83:</b>	4832339
<b>Zone:</b>	17			<b>Utm Reliability:</b>	margin of error : 10 - 30 m
<b>Primary Water Use:</b>				<b>Construction Date:</b>	10-FEB-06
<b>Sec. Water Use:</b>				<b>Well Depth:</b>	4 m
<b>Pump Rate:</b>				<b>Static Water Level:</b>	
<b>Flow Rate:</b>				<b>Clear/Cloudy:</b>	
<b>Specific Capacity:</b>				<b>Final Well Status:</b>	Observation Wells
<b>Construction Method:</b>	Other Method			<b>Flowing (y/n):</b>	
<b>Elevation (m):</b>	275.45			<b>Elevation Reliability:</b>	
<b>Depth to Bedrock:</b>				<b>Overburden/Bedrock:</b>	Overburden
<b>Water Type:</b>				<b>k:</b>	
				<b>Casing Material:</b>	Not stated
<b>--- Details ---</b>					
<b>Thickness:</b>	1 m			<b>Original Depth:</b>	1 m
<b>Material Colour:</b>	BROWN			<b>Material:</b>	GRAVEL, SAND
<b>+</b>					
<b>Thickness:</b>	3 m			<b>Original Depth:</b>	4 m
<b>Material Colour:</b>	BROWN			<b>Material:</b>	SILT, FINE SAND

<a href="#">220</a>	1 of 15	NW/233.5	273.8	HALTON HILLS, TOWN OF 11620 TRAFALGAR ROAD HALTON HILLS ON L7G 5G2	GEN
<b>Generator #:</b>	ON0797600				
<b>Approval Yrs:</b>	92,93,97,98,99,00,01,02,03,04,05,06,07,08				
<b>SIC Code:</b>	8371				
<b>SIC Description:</b>	TRANSPORTATION ADMIN				
<b>--- Details ---</b>					
<b>Waste Code:</b>	221				
<b>Waste Description:</b>	LIGHT FUELS				
<b>+</b>					
<b>Waste Code:</b>	221				
<b>Waste Description:</b>	LIGHT FUELS				
<b>+</b>					
<b>Waste Code:</b>	145				
<b>Waste Description:</b>	PAINT/PIGMENT/COATING RESIDUES				
<b>+</b>					
<b>Waste Code:</b>	112				
<b>Waste Description:</b>	ACID WASTE - HEAVY METALS				



Map Key	Number of Records	Direction/ Distance (m)	Elevation (m)	Site	DB
<a href="#">220</a>	2 of 15	NW/233.5	273.8	HALTON HILLS, TOWN OF 11620 TRAFALGAR ROAD HALTON HILLS C/O 1 HALTON HILLS DRIVE, PO BOX 128 GEORGETOWN ON L7G 5G2	GEN
<b>Generator #:</b>		ON0797600			
<b>Approval Yrs:</b>		94,95,96			
<b>SIC Code:</b>		8371			
<b>SIC Description:</b>		TRANSPORTATION ADMIN			
<b>--- Details ---</b>					
<b>Waste Code:</b>		112			
<b>Waste Description:</b>		ACID WASTE - HEAVY METALS			
<b>+</b>					
<b>Waste Code:</b>		213			
<b>Waste Description:</b>		PETROLEUM DISTILLATES			
<b>+</b>					
<b>Waste Code:</b>		243			
<b>Waste Description:</b>		PCB'S			
<b>+</b>					
<b>Waste Code:</b>		251			
<b>Waste Description:</b>		OIL SKIMMINGS & SLUDGES			
<b>+</b>					
<b>Waste Code:</b>		252			
<b>Waste Description:</b>		WASTE OILS & LUBRICANTS			
<a href="#">220</a>	3 of 15	NW/233.5	273.8	THE REGIONAL MUNICIPALITY OF HALTON 11620 TRAFALGAR ROAD HALTON HILLS PUBLIC WORKS YARD GEORGETOWN ON L7G 4S4	GEN
<b>Generator #:</b>		ON5472876			
<b>Approval Yrs:</b>		03,04,06			
<b>SIC Code:</b>					
<b>SIC Description:</b>					
<b>--- Details ---</b>					
<b>Waste Code:</b>		145			
<b>Waste Description:</b>		PAINT/PIGMENT/COATING RESIDUES			
<b>+</b>					
<b>Waste Code:</b>		148			
<b>Waste Description:</b>		INORGANIC LABORATORY CHEMICALS			
<b>+</b>					
<b>Waste Code:</b>		213			

Map Key	Number of Records	Direction/ Distance (m)	Elevation (m)	Site	DB
<b>Waste Description:</b>		PETROLEUM DISTILLATES			
+					
<b>Waste Code:</b>		221			
<b>Waste Description:</b>		LIGHT FUELS			
+					
<b>Waste Code:</b>		242			
<b>Waste Description:</b>		HALOGENATED PESTICIDES			
+					
<b>Waste Code:</b>		252			
<b>Waste Description:</b>		WASTE OILS & LUBRICANTS			
+					
<b>Waste Code:</b>		261			
<b>Waste Description:</b>		PHARMACEUTICALS			
+					
<b>Waste Code:</b>		263			
<b>Waste Description:</b>		ORGANIC LABORATORY CHEMICALS			
+					
<b>Waste Code:</b>		312			
<b>Waste Description:</b>		PATHOLOGICAL WASTES			
+					
<b>Waste Code:</b>		331			
<b>Waste Description:</b>		WASTE COMPRESSED GASES			
<a href="#">220</a>	4 of 15	NW/233.5	273.8	HALTON HILLS, TOWN OF ENGINEERING/PUBLIC WORKS 11620 TRAFALGAR ROAD HALTON HILLS ON L7G 4S4	GEN
<b>Generator #:</b>		ON0797600			
<b>Approval Yrs:</b>		As of May 2015			
<b>SIC Code:</b>					
<b>SIC Description:</b>					
--- Details ---					
<b>Waste Code:</b>		145			
<b>Waste Description:</b>		Wastes from the use of pigments, coatings and paints			
+					
<b>Waste Code:</b>		252			
<b>Waste Description:</b>		Waste crankcase oils and lubricants			
+					
<b>Waste Code:</b>		331			
<b>Waste Description:</b>		Waste compressed gases including cylinders			
<a href="#">220</a>	5 of 15	NW/233.5	273.8	Regional Municipality of Halton 11620 Trafalgar Rd. Georgetown ON L7G 4S4	GEN
<b>Generator #:</b>		ON8341908			
<b>Approval Yrs:</b>		As of May 2015			
<b>SIC Code:</b>					
<b>SIC Description:</b>					
--- Details ---					
<b>Waste Code:</b>		145			
<b>Waste Description:</b>		Wastes from the use of pigments, coatings and paints			
+					
<b>Waste Code:</b>		331			

<i>Map Key</i>	<i>Number of Records</i>	<i>Direction/ Distance (m)</i>	<i>Elevation (m)</i>	<i>Site</i>	<i>DB</i>
<p><b>Waste Description:</b> Waste compressed gases including cylinders  <b>+</b>  <b>Waste Code:</b> 112  <b>Waste Description:</b> Acid solutions - containing heavy metals  <b>+</b>  <b>Waste Code:</b> 261  <b>Waste Description:</b> Pharmaceuticals  <b>+</b>  <b>Waste Code:</b> 242  <b>Waste Description:</b> Halogenated pesticides and herbicides  <b>+</b>  <b>Waste Code:</b> 252  <b>Waste Description:</b> Waste crankcase oils and lubricants  <b>+</b>  <b>Waste Code:</b> 147  <b>Waste Description:</b> Chemical fertilizer wastes  <b>+</b>  <b>Waste Code:</b> 263  <b>Waste Description:</b> Misc. waste organic chemicals  <b>+</b>  <b>Waste Code:</b> 212  <b>Waste Description:</b> Aliphatic solvents and residues  <b>+</b>  <b>Waste Code:</b> 148  <b>Waste Description:</b> Misc. wastes and inorganic chemicals  <b>+</b>  <b>Waste Code:</b> 312  <b>Waste Description:</b> Pathological wastes</p>					
<a href="#">220</a>	6 of 15	NW/233.5	273.8	HALTON HILLS, TOWN OF 11620 TRAFALGAR ROAD HALTON HILLS ON L7G 4S4	GEN
<p><b>Generator #:</b> ON0797600  <b>Approval Yrs:</b> 2009  <b>SIC Code:</b> 811111  <b>SIC Description:</b> General Automotive Repair</p> <p>--- Details ---</p> <p><b>Waste Code:</b> 145  <b>Waste Description:</b> PAINT/PIGMENT/COATING RESIDUES  <b>+</b>  <b>Waste Code:</b> 221  <b>Waste Description:</b> LIGHT FUELS  <b>+</b>  <b>Waste Code:</b> 252  <b>Waste Description:</b> WASTE OILS &amp; LUBRICANTS</p>					
<a href="#">220</a>	7 of 15	NW/233.5	273.8	Regional Municipality of Halton 11620 Trafalgar Rd. Georgetown ON L7G 4S4	GEN
<p><b>Generator #:</b> ON8341908  <b>Approval Yrs:</b> 2009  <b>SIC Code:</b> 562110  <b>SIC Description:</b> Waste Collection</p>					

Map Key	Number of Records	Direction/ Distance (m)	Elevation (m)	Site	DB
<b>--- Details ---</b>					
			145		
			<b>Waste Code:</b>		
			<b>Waste Description:</b>	PAINT/PIGMENT/COATING RESIDUES	
			+		
			<b>Waste Code:</b>	148	
			<b>Waste Description:</b>	INORGANIC LABORATORY CHEMICALS	
			+		
			<b>Waste Code:</b>	212	
			<b>Waste Description:</b>	ALIPHATIC SOLVENTS	
			+		
			<b>Waste Code:</b>	242	
			<b>Waste Description:</b>	HALOGENATED PESTICIDES	
			+		
			<b>Waste Code:</b>	252	
			<b>Waste Description:</b>	WASTE OILS & LUBRICANTS	
			+		
			<b>Waste Code:</b>	261	
			<b>Waste Description:</b>	PHARMACEUTICALS	
			+		
			<b>Waste Code:</b>	263	
			<b>Waste Description:</b>	ORGANIC LABORATORY CHEMICALS	
			+		
			<b>Waste Code:</b>	312	
			<b>Waste Description:</b>	PATHOLOGICAL WASTES	
			+		
			<b>Waste Code:</b>	331	
			<b>Waste Description:</b>	WASTE COMPRESSED GASES	

<a href="#">220</a>	8 of 15	NW/233.5	273.8	HALTON HILLS, TOWN OF 11620 TRAFALGAR ROAD HALTON HILLS ON L7G 4S4	GEN
<b>Generator #:</b>		ON0797600			
<b>Approval Yrs:</b>		2010			
<b>SIC Code:</b>		811111			
<b>SIC Description:</b>		General Automotive Repair			
<b>--- Details ---</b>					
			252		
			<b>Waste Code:</b>		
			<b>Waste Description:</b>	WASTE OILS & LUBRICANTS	
			+		
			<b>Waste Code:</b>	221	
			<b>Waste Description:</b>	LIGHT FUELS	
			+		
			<b>Waste Code:</b>	145	
			<b>Waste Description:</b>	PAINT/PIGMENT/COATING RESIDUES	

<a href="#">220</a>	9 of 15	NW/233.5	273.8	Regional Municipality of Halton 11620 Trafalgar Rd. Georgetown ON L7G 4S4	GEN
<b>Generator #:</b>		ON8341908			
<b>Approval Yrs:</b>		2010			
<b>SIC Code:</b>		562110			
<b>SIC Description:</b>		Waste Collection			

**--- Details ---**

<i>Map Key</i>	<i>Number of Records</i>	<i>Direction/ Distance (m)</i>	<i>Elevation (m)</i>	<i>Site</i>	<i>DB</i>
<i>Waste Code:</i>		148			
<i>Waste Description:</i>		INORGANIC LABORATORY CHEMICALS			
+					
<i>Waste Code:</i>		145			
<i>Waste Description:</i>		PAINT/PIGMENT/COATING RESIDUES			
+					
<i>Waste Code:</i>		112			
<i>Waste Description:</i>		ACID WASTE - HEAVY METALS			
+					
<i>Waste Code:</i>		242			
<i>Waste Description:</i>		HALOGENATED PESTICIDES			
+					
<i>Waste Code:</i>		312			
<i>Waste Description:</i>		PATHOLOGICAL WASTES			
+					
<i>Waste Code:</i>		331			
<i>Waste Description:</i>		WASTE COMPRESSED GASES			
+					
<i>Waste Code:</i>		261			
<i>Waste Description:</i>		PHARMACEUTICALS			
+					
<i>Waste Code:</i>		263			
<i>Waste Description:</i>		ORGANIC LABORATORY CHEMICALS			
+					
<i>Waste Code:</i>		252			
<i>Waste Description:</i>		WASTE OILS & LUBRICANTS			
+					
<i>Waste Code:</i>		212			
<i>Waste Description:</i>		ALIPHATIC SOLVENTS			
+					
<i>Waste Code:</i>		147			
<i>Waste Description:</i>		CHEMICAL FERTILIZER WASTES			

[220](#)    10 of 15    **NW/233.5**    **273.8**    **Regional Municipality of Halton**  
**11620 Trafalgar Rd.**  
**Georgetown ON L7G 4S4**    **GEN**

**Generator #:** ON8341908  
**Approval Yrs:** 2011  
**SIC Code:** 562110  
**SIC Description:** Waste Collection

--- Details ---

**Waste Code:** 212  
**Waste Description:** ALIPHATIC SOLVENTS  
+  
**Waste Code:** 312  
**Waste Description:** PATHOLOGICAL WASTES  
+  
**Waste Code:** 148  
**Waste Description:** INORGANIC LABORATORY CHEMICALS  
+  
**Waste Code:** 145  
**Waste Description:** PAINT/PIGMENT/COATING RESIDUES  
+  
**Waste Code:** 252  
**Waste Description:** WASTE OILS & LUBRICANTS



Map Key	Number of Records	Direction/ Distance (m)	Elevation (m)	Site	DB

<a href="#">220</a>	11 of 15	NW/233.5	273.8	HALTON HILLS, TOWN OF 11620 TRAFALGAR ROAD HALTON HILLS ON L7G 4S4	GEN
<b>Generator #:</b>	ON0797600				
<b>Approval Yrs:</b>	2011				
<b>SIC Code:</b>	811111				
<b>SIC Description:</b>	General Automotive Repair				
--- Details ---					
<b>Waste Code:</b>	145				
<b>Waste Description:</b>	PAINT/PIGMENT/COATING RESIDUES				
<b>Waste Code:</b>	221				
<b>Waste Description:</b>	LIGHT FUELS				
<b>Waste Code:</b>	252				
<b>Waste Description:</b>	WASTE OILS & LUBRICANTS				

<a href="#">220</a>	12 of 15	NW/233.5	273.8	Regional Municipality of Halton 11620 Trafalgar Rd. Georgetown ON L7G 4S4	GEN
<b>Generator #:</b>	ON8341908				
<b>Approval Yrs:</b>	2012				
<b>SIC Code:</b>	562110				
<b>SIC Description:</b>	Waste Collection				
--- Details ---					
<b>Waste Code:</b>	242				
<b>Waste Description:</b>	HALOGENATED PESTICIDES				
<b>Waste Code:</b>	148				
<b>Waste Description:</b>	INORGANIC LABORATORY CHEMICALS				
<b>Waste Code:</b>	252				
<b>Waste Description:</b>	WASTE OILS & LUBRICANTS				

Map Key	Number of Records	Direction/ Distance (m)	Elevation (m)	Site	DB
<b>Waste Code:</b> 112 <b>Waste Description:</b> ACID WASTE - HEAVY METALS + <b>Waste Code:</b> 145 <b>Waste Description:</b> PAINT/PIGMENT/COATING RESIDUES + <b>Waste Code:</b> 212 <b>Waste Description:</b> ALIPHATIC SOLVENTS + <b>Waste Code:</b> 261 <b>Waste Description:</b> PHARMACEUTICALS + <b>Waste Code:</b> 312 <b>Waste Description:</b> PATHOLOGICAL WASTES + <b>Waste Code:</b> 147 <b>Waste Description:</b> CHEMICAL FERTILIZER WASTES + <b>Waste Code:</b> 331 <b>Waste Description:</b> WASTE COMPRESSED GASES + <b>Waste Code:</b> 263 <b>Waste Description:</b> ORGANIC LABORATORY CHEMICALS					
<a href="#">220</a>	13 of 15	NW/233.5	273.8	HALTON HILLS, TOWN OF 11620 TRAFALGAR ROAD HALTON HILLS ON L7G 5G2	GEN
<b>Generator #:</b> ON0797600 <b>Approval Yrs:</b> 2012 <b>SIC Code:</b> 811111 <b>SIC Description:</b> General Automotive Repair  --- Details --- <b>Waste Code:</b> 221 <b>Waste Description:</b> LIGHT FUELS + <b>Waste Code:</b> 145 <b>Waste Description:</b> PAINT/PIGMENT/COATING RESIDUES + <b>Waste Code:</b> 252 <b>Waste Description:</b> WASTE OILS & LUBRICANTS					
<a href="#">220</a>	14 of 15	NW/233.5	273.8	HALTON HILLS, TOWN OF 11620 TRAFALGAR ROAD HALTON HILLS ON	GEN
<b>Generator #:</b> ON0797600 <b>Approval Yrs:</b> 2013 <b>SIC Code:</b> 811111 <b>SIC Description:</b> GENERAL AUTOMOTIVE REPAIR  --- Details --- <b>Waste Code:</b> 252 <b>Waste Description:</b> WASTE OILS & LUBRICANTS + <b>Waste Code:</b> 221					

Map Key	Number of Records	Direction/ Distance (m)	Elevation (m)	Site	DB
<b>Waste Description:</b>		LIGHT FUELS			
+					
<b>Waste Code:</b>		331			
<b>Waste Description:</b>		WASTE COMPRESSED GASES			
+					
<b>Waste Code:</b>		145			
<b>Waste Description:</b>		PAINT/PIGMENT/COATING RESIDUES			

[220](#)    15 of 15    **NW/233.5**    **273.8**    **Regional Municipality of Halton  
11620 Trafalgar Rd.  
Georgetown ON**    **GEN**

**Generator #:** ON8341908  
**Approval Yrs:** 2013  
**SIC Code:** 562110, 562990  
**SIC Description:** WASTE COLLECTION, ALL OTHER WASTE MANAGEMENT SERVICES

--- Details ---

**Waste Code:** 148  
**Waste Description:** INORGANIC LABORATORY CHEMICALS  
+  
**Waste Code:** 145  
**Waste Description:** PAINT/PIGMENT/COATING RESIDUES  
+  
**Waste Code:** 147  
**Waste Description:** CHEMICAL FERTILIZER WASTES  
+  
**Waste Code:** 261  
**Waste Description:** PHARMACEUTICALS  
+  
**Waste Code:** 263  
**Waste Description:** ORGANIC LABORATORY CHEMICALS  
+  
**Waste Code:** 252  
**Waste Description:** WASTE OILS & LUBRICANTS  
+  
**Waste Code:** 212  
**Waste Description:** ALIPHATIC SOLVENTS  
+  
**Waste Code:** 312  
**Waste Description:** PATHOLOGICAL WASTES  
+  
**Waste Code:** 242  
**Waste Description:** HALOGENATED PESTICIDES  
+  
**Waste Code:** 331  
**Waste Description:** WASTE COMPRESSED GASES  
+  
**Waste Code:** 112  
**Waste Description:** ACID WASTE - HEAVY METALS

[221](#)    1 of 9    **NW/69.4**    **271.0**    **TOWN OF HALTON HILLS  
11618 TRAFALGAR RD  
GEORGETOWN ON L7G 4S4**    **FST**

**Instance Number:** 10759664  
**Cont Name:**

<i>Map Key</i>	<i>Number of Records</i>	<i>Direction/ Distance (m)</i>	<i>Elevation (m)</i>	<i>Site</i>	<i>DB</i>
<b>Instance Type:</b> FS Liquid Fuel Tank <b>Fuel Type:</b> Diesel <b>Status:</b> Active <b>Capacity:</b> 9000 <b>Tank Material:</b> Steel <b>Corrosion Protection:</b> Sacrificial anode <b>Tank Type:</b> Single Wall UST <b>Install Year:</b> 1977 <b>Parent Facility Type:</b> Fuels Safety Private Fuel Outlet - Self Serve <b>Facility Type:</b> FS Liquid Fuel Tank					
<a href="#">221</a>	2 of 9	NW/69.4	271.0	TOWN OF HALTON HILLS 11618 TRAFALGAR RD GEORGETOWN ON L7G 4S4	FST
<b>Instance Number:</b> 10759682 <b>Cont Name:</b> <b>Instance Type:</b> FS Liquid Fuel Tank <b>Fuel Type:</b> Gasoline <b>Status:</b> Active <b>Capacity:</b> 13600 <b>Tank Material:</b> Steel <b>Corrosion Protection:</b> Sacrificial anode <b>Tank Type:</b> Single Wall UST <b>Install Year:</b> 1977 <b>Parent Facility Type:</b> Fuels Safety Private Fuel Outlet - Self Serve <b>Facility Type:</b> FS Liquid Fuel Tank					
<a href="#">221</a>	3 of 9	NW/69.4	271.0	TOWN OF HALTON HILLS 11618 TRAFALGAR RD GEORGETOWN ON L7G 4S4	FST
<b>Instance Number:</b> 10759700 <b>Cont Name:</b> <b>Instance Type:</b> FS Liquid Fuel Tank <b>Fuel Type:</b> Diesel <b>Status:</b> Active <b>Capacity:</b> 22700 <b>Tank Material:</b> Steel <b>Corrosion Protection:</b> Sacrificial anode <b>Tank Type:</b> Single Wall UST <b>Install Year:</b> 1977 <b>Parent Facility Type:</b> Fuels Safety Private Fuel Outlet - Self Serve <b>Facility Type:</b> FS Liquid Fuel Tank					
<a href="#">221</a>	4 of 9	NW/69.4	271.0	TOWN OF HALTON HILLS 11618 TRAFALGAR RD GEORGETOWN ON L7G 4S4	FSTH
<b>License Issue Date:</b> 11/8/1990 <b>Tank Status:</b> Licensed <b>Tank Status As Of:</b> August 2007 <b>Operation Type:</b> Private Fuel Outlet					

Map Key	Number of Records	Direction/ Distance (m)	Elevation (m)	Site	DB
<b>Facility Type:</b>		Gasoline Station - Self Serve			
<b>--- Details ---</b>					
<b>Status:</b>		Active			
<b>Capacity:</b>		9000			
<b>Year of Installation:</b>		1977			
<b>Corrosion Protection:</b>					
<b>Tank Fuel Type:</b>		Liquid Fuel Single Wall UST - Diesel			
+					
<b>Status:</b>		Active			
<b>Capacity:</b>		13600			
<b>Year of Installation:</b>		1977			
<b>Corrosion Protection:</b>					
<b>Tank Fuel Type:</b>		Liquid Fuel Single Wall UST - Gasoline			
+					
<b>Status:</b>		Active			
<b>Capacity:</b>		22700			
<b>Year of Installation:</b>		1977			
<b>Corrosion Protection:</b>					
<b>Tank Fuel Type:</b>		Liquid Fuel Single Wall UST - Diesel			
<a href="#">221</a>	5 of 9	NW/69.4	271.0	TOWN OF HALTON HILLS 11618 TRAFALGAR RD GEORGETOWN ON L7G 4S4	FSTH
<b>License Issue Date:</b>		11/8/1990			
<b>Tank Status:</b>		Licensed			
<b>Tank Status As Of:</b>		December 2008			
<b>Operation Type:</b>		Private Fuel Outlet			
<b>Facility Type:</b>		Gasoline Station - Self Serve			
<b>--- Details ---</b>					
<b>Status:</b>		Active			
<b>Capacity:</b>		9000			
<b>Year of Installation:</b>		1977			
<b>Corrosion Protection:</b>					
<b>Tank Fuel Type:</b>		Liquid Fuel Single Wall UST - Diesel			
+					
<b>Status:</b>		Active			
<b>Capacity:</b>		13600			
<b>Year of Installation:</b>		1977			
<b>Corrosion Protection:</b>					
<b>Tank Fuel Type:</b>		Liquid Fuel Single Wall UST - Gasoline			
+					
<b>Status:</b>		Active			
<b>Capacity:</b>		22700			
<b>Year of Installation:</b>		1977			
<b>Corrosion Protection:</b>					
<b>Tank Fuel Type:</b>		Liquid Fuel Single Wall UST - Diesel			
<a href="#">221</a>	6 of 9	NW/69.4	271.0	Town of Halton Hills 11618 Trafalgar Road Halton Hills ON L7G 4S4	GEN
<b>Generator #:</b>		ON5969793			
<b>Approval Yrs:</b>		05			
<b>SIC Code:</b>		447190			



Map Key	Number of Records	Direction/ Distance (m)	Elevation (m)	Site	DB
<b>SIC Description:</b>		Other Gasoline Stations			
--- Details ---					
<b>Waste Code:</b>		221			
<b>Waste Description:</b>		LIGHT FUELS			
<a href="#">221</a>	7 of 9	<b>NW/69.4</b>	<b>271.0</b>	<b>The Town of Halton Hills 11618 Trafalgar Road Georgetown ON L7G 4S4</b>	<b>GEN</b>
<b>Generator #:</b>		ON8810453			
<b>Approval Yrs:</b>		06			
<b>SIC Code:</b>		913910			
<b>SIC Description:</b>		Other Local Municipal and Regional Public Administ			
--- Details ---					
<b>Waste Code:</b>		145			
<b>Waste Description:</b>		PAINT/PIGMENT/COATING RESIDUES			
+					
<b>Waste Code:</b>		212			
<b>Waste Description:</b>		ALIPHATIC SOLVENTS			
+					
<b>Waste Code:</b>		221			
<b>Waste Description:</b>		LIGHT FUELS			
<a href="#">221</a>	8 of 9	<b>NW/69.4</b>	<b>271.0</b>	<b>SHELL CANADA PRODUCTS LTD. AT RESIDENCE AT 11618 TRAFALGAR RD. TANK TRUCK (CARGO) HALTON HILLS TOWN ON L7G 4S4</b>	<b>SPL</b>
<b>Ref NO:</b>		176173			
<b>Contaminant Code:</b>					
<b>Contaminant Name:</b>					
<b>Contaminant Quantity:</b>					
<b>Incident Cause:</b>		CONTAINER OVERFLOW			
<b>Incident Dt:</b>		12/28/1999			
<b>Incident Reason:</b>		ERROR			
<b>Incident Summary:</b>		THERMO-SHELL - 15 L OF FURNACE OIL TO ASPHALT DURING DELIVERY.			
<b>MOE Reported Dt:</b>		12/28/1999			
<b>Environmental Impact:</b>		NOT ANTICIPATED			
<b>Nature of Impact:</b>		Other			
<b>Receiving Medium:</b>		LAND			
<b>SAC Action Class:</b>					
<b>Sector Source Type:</b>					
<b>Site Municipality:</b>		14401			
<a href="#">221</a>	9 of 9	<b>NW/69.4</b>	<b>271.0</b>	<b>The Regional Municipality of Halton 11618 Trafalgar Rd HALTON HILLS PUBLIC WORKS YARD&lt;UNOFFICIAL&gt; Halton Hills ON L7G 4S4</b>	<b>SPL</b>
<b>Ref NO:</b>		3818-6KNL4J			
<b>Contaminant Code:</b>		12			
<b>Contaminant Name:</b>		GASOLINE			
<b>Contaminant Quantity:</b>		Not Specified			

Map Key	Number of Records	Direction/ Distance (m)	Elevation (m)	Site	DB
<b>Incident Cause:</b>		Tank (Underground) Leak			
<b>Incident Dt:</b>		12/28/2005			
<b>Incident Reason:</b>		Equipment Failure			
<b>Incident Summary:</b>		TSSA: Halton Hills, UST leaking to soil			
<b>MOE Reported Dt:</b>		1/2/2006			
<b>Environmental Impact:</b>		Possible			
<b>Nature of Impact:</b>		Soil Contamination			
<b>Receiving Medium:</b>		Land			
<b>SAC Action Class:</b>					
<b>Sector Source Type:</b>		Other			
<b>Site Municipality:</b>		Halton Hills			

<a href="#">222</a>	1 of 1	SE/153.1	200.9	lot 3 con 8 ON	WWIS
<b>Well ID:</b>	2801197			<b>Lot:</b>	003
<b>Concession:</b>	08			<b>Concession Name:</b>	CON
<b>County:</b>	HALTON			<b>Municipality:</b>	HALTON HILLS TOWN (ESQUESING)
<b>Easting Nad83:</b>	592776.5			<b>Northing Nad83:</b>	4825682
<b>Zone:</b>	17			<b>Utm Reliability:</b>	margin of error : 100 m - 300 m
<b>Primary Water Use:</b>	Livestock			<b>Construction Date:</b>	25-MAY-59
<b>Sec. Water Use:</b>	Domestic			<b>Well Depth:</b>	50 ft
<b>Pump Rate:</b>	5 GPM			<b>Static Water Level:</b>	25 ft
<b>Flow Rate:</b>				<b>Clear/Cloudy:</b>	CLEAR
<b>Specific Capacity:</b>				<b>Final Well Status:</b>	Water Supply
<b>Construction Method:</b>	Boring			<b>Flowing (y/n):</b>	N
<b>Elevation (m):</b>	205.34			<b>Elevation Reliability:</b>	
<b>Depth to Bedrock:</b>				<b>Overburden/Bedrock:</b>	Overburden
<b>Water Type:</b>	FRESH			<b>Casing Material:</b>	SULPHUR
<b>--- Details ---</b>					
<b>Thickness:</b>	15 ft			<b>Original Depth:</b>	15 ft
<b>Material Colour:</b>	BROWN			<b>Material:</b>	TOPSOIL, CLAY
<b>+</b>					
<b>Thickness:</b>	33 ft			<b>Original Depth:</b>	48 ft
<b>Material Colour:</b>	GREY			<b>Material:</b>	CLAY, STONES
<b>+</b>					
<b>Thickness:</b>	2 ft			<b>Original Depth:</b>	50 ft
<b>Material Colour:</b>	GREY			<b>Material:</b>	MEDIUM SAND

<a href="#">223</a>	1 of 1	NW/76.7	266.8	11643 Trafalgar Road Georgetown ON L7G 4S4	EHS
<b>Order No.:</b>	20110721026				
<b>Report Date:</b>	7/28/2011				
<b>Report Type:</b>	Standard Report				
<b>Search Radius (km):</b>	0.25				
<b>Addit. Info Ordered:</b>					

Map Key	Number of Records	Direction/ Distance (m)	Elevation (m)	Site	DB
<a href="#">224</a>	1 of 1	NW/22.3	272.0	lot 20 con 8 ON	WWIS
<b>Well ID:</b>	2808987			<b>Lot:</b>	020
<b>Concession:</b>	08			<b>Concession Name:</b>	CON
<b>County:</b>	HALTON			<b>Municipality:</b>	HALTON HILLS TOWN (ESQUESING)
<b>Easting Nad83:</b>	585584.9			<b>Northing Nad83:</b>	4832547
<b>Zone:</b>	17			<b>Utm Reliability:</b>	margin of error : 10 - 30 m
<b>Primary Water Use:</b>	Domestic			<b>Construction Date:</b>	18-MAY-99
<b>Sec. Water Use:</b>				<b>Well Depth:</b>	70 ft
<b>Pump Rate:</b>	3 GPM			<b>Static Water Level:</b>	30 ft
<b>Flow Rate:</b>				<b>Clear/Cloudy:</b>	CLEAR
<b>Specific Capacity:</b>				<b>Final Well Status:</b>	Water Supply
<b>Construction Method:</b>	Cable Tool			<b>Flowing (y/n):</b>	N
<b>Elevation (m):</b>	275.36			<b>Elevation Reliability:</b>	
<b>Depth to Bedrock:</b>				<b>Overburden/Bedrock:</b>	Overburden
<b>Water Type:</b>	FRESH			<b>Casing Material:</b>	FRESH
<b>--- Details ---</b>					
<b>Thickness:</b>	1 ft			<b>Original Depth:</b>	1 ft
<b>Material Colour:</b>	BROWN			<b>Material:</b>	TOPSOIL, SOFT
<b>+</b>					
<b>Thickness:</b>	47 ft			<b>Original Depth:</b>	48 ft
<b>Material Colour:</b>	BROWN			<b>Material:</b>	SAND, GRAVEL, BOULDERS
<b>+</b>					
<b>Thickness:</b>	12 ft			<b>Original Depth:</b>	60 ft
<b>Material Colour:</b>	BROWN			<b>Material:</b>	FINE SAND
<b>+</b>					
<b>Thickness:</b>	8 ft			<b>Original Depth:</b>	68 ft
<b>Material Colour:</b>	BROWN			<b>Material:</b>	MEDIUM SAND, LOOSE
<b>+</b>					
<b>Thickness:</b>	2 ft			<b>Original Depth:</b>	70 ft
<b>Material Colour:</b>	BROWN			<b>Material:</b>	GRAVEL, LOOSE
<a href="#">225</a>	1 of 1	SE/151.0	200.7	lot 3 con 7 ON	WWIS
<b>Well ID:</b>	2801096			<b>Lot:</b>	003
<b>Concession:</b>	07			<b>Concession Name:</b>	CON
<b>County:</b>	HALTON			<b>Municipality:</b>	HALTON HILLS TOWN (ESQUESING)
<b>Easting Nad83:</b>	592662.5			<b>Northing Nad83:</b>	4825398
<b>Zone:</b>	17			<b>Utm Reliability:</b>	margin of error : 100 m - 300 m
<b>Primary Water Use:</b>	Public			<b>Construction Date:</b>	24-SEP-64
<b>Sec. Water Use:</b>				<b>Well Depth:</b>	53 ft
<b>Pump Rate:</b>	10 GPM			<b>Static Water Level:</b>	20 ft
<b>Flow Rate:</b>				<b>Clear/Cloudy:</b>	CLEAR
<b>Specific Capacity:</b>				<b>Final Well Status:</b>	Water Supply
<b>Construction Method:</b>	Boring			<b>Flowing (y/n):</b>	N

Map Key	Number of Records	Direction/ Distance (m)	Elevation (m)	Site	DB
<b>Method:</b>					
<b>Elevation (m):</b>	204.65			<b>Elevation</b>	
<b>Depth to Bedrock:</b>				<b>Reliability:</b>	
<b>Water Type:</b>	FRESH			<b>Overburden/Bedrock:</b>	Overburden
<b>--- Details ---</b>					
<b>Thickness:</b>	12 ft			<b>Original Depth:</b>	12 ft
<b>Material Colour:</b>	BROWN			<b>Material:</b>	TOPSOIL, CLAY
+					
<b>Thickness:</b>	39 ft			<b>Original Depth:</b>	51 ft
<b>Material Colour:</b>	GREY			<b>Material:</b>	CLAY
+					
<b>Thickness:</b>	2 ft			<b>Original Depth:</b>	53 ft
<b>Material Colour:</b>				<b>Material:</b>	GRAVEL
<a href="#">226</a>	1 of 1	NW/52.9	269.9	lot 19 con 8 ON	WWIS
<b>Well ID:</b>	2804674			<b>Lot:</b>	019
<b>Concession:</b>	08			<b>Concession Name:</b>	CON
<b>County:</b>	HALTON			<b>Municipality:</b>	HALTON HILLS TOWN (ESQUESING)
<b>Easting Nad83:</b>	585616.4			<b>Northing Nad83:</b>	4832622
<b>Zone:</b>	17			<b>Utm Reliability:</b>	margin of error : 30 m - 100 m
<b>Primary Water Use:</b>	Domestic			<b>Construction Date:</b>	28-OCT-74
<b>Sec. Water Use:</b>				<b>Well Depth:</b>	71 ft
<b>Pump Rate:</b>	10 GPM			<b>Static Water Level:</b>	23 ft
<b>Flow Rate:</b>				<b>Clear/Cloudy:</b>	CLOUDY
<b>Specific Capacity:</b>				<b>Final Well Status:</b>	Water Supply
<b>Construction Method:</b>	Cable Tool			<b>Flowing (y/n):</b>	N
<b>Elevation (m):</b>	274.67			<b>Elevation</b>	
<b>Depth to Bedrock:</b>	19			<b>Reliability:</b>	
<b>Water Type:</b>	FRESH			<b>Overburden/Bedrock:</b>	Bedrock
<b>--- Details ---</b>					
<b>Thickness:</b>	19 ft			<b>Original Depth:</b>	19 ft
<b>Material Colour:</b>	BROWN			<b>Material:</b>	CLAY, STONES
+					
<b>Thickness:</b>	52 ft			<b>Original Depth:</b>	71 ft
<b>Material Colour:</b>	RED			<b>Material:</b>	SHALE
<a href="#">227</a>	1 of 1	SE/113.1	200.1	lot 3 con 7 ON	WWIS
<b>Well ID:</b>	2805773			<b>Lot:</b>	003
<b>Concession:</b>	07			<b>Concession Name:</b>	CON
<b>County:</b>	HALTON			<b>Municipality:</b>	HALTON HILLS TOWN (ESQUESING)
<b>Easting Nad83:</b>	592714.5			<b>Northing Nad83:</b>	4825423

Map Key	Number of Records	Direction/ Distance (m)	Elevation (m)	Site	DB
<b>Zone:</b>	17			<b>Utm Reliability:</b>	margin of error : 30 m - 100 m
<b>Primary Water Use:</b>	Domestic			<b>Construction Date:</b>	16-MAY-81
<b>Sec. Water Use:</b>				<b>Well Depth:</b>	53 ft
<b>Pump Rate:</b>	10 GPM			<b>Static Water Level:</b>	10 ft
<b>Flow Rate:</b>				<b>Clear/Cloudy:</b>	CLEAR
<b>Specific Capacity:</b>				<b>Final Well Status:</b>	Water Supply
<b>Construction Method:</b>	Boring			<b>Flowing (y/n):</b>	N
<b>Elevation (m):</b>	206.48			<b>Elevation Reliability:</b>	
<b>Depth to Bedrock:</b>				<b>Overburden/Bedrock:</b>	Overburden
<b>Water Type:</b>	FRESH			<b>Casing Material:</b>	SALTY, SULPHUR
<b>--- Details ---</b>					
<b>Thickness:</b>	1 ft			<b>Original Depth:</b>	1 ft
<b>Material Colour:</b>	BROWN			<b>Material:</b>	TOPSOIL
<b>+</b>					
<b>Thickness:</b>	14 ft			<b>Original Depth:</b>	15 ft
<b>Material Colour:</b>	BROWN			<b>Material:</b>	CLAY
<b>+</b>					
<b>Thickness:</b>	7 ft			<b>Original Depth:</b>	22 ft
<b>Material Colour:</b>	BLUE			<b>Material:</b>	CLAY
<b>+</b>					
<b>Thickness:</b>	13 ft			<b>Original Depth:</b>	35 ft
<b>Material Colour:</b>	BROWN			<b>Material:</b>	CLAY, STONES, HARD
<b>+</b>					
<b>Thickness:</b>	18 ft			<b>Original Depth:</b>	53 ft
<b>Material Colour:</b>	BROWN			<b>Material:</b>	SAND, CLAY, LOOSE

[228](#)

1 of 1

SE/174.4

200.5

lot 3 con 7  
ON

WWIS

**Well ID:** 2801094  
**Concession:** 07  
**County:** HALTON

**Easting Nad83:** 592672.5

**Zone:** 17

**Primary Water Use:** Public

**Sec. Water Use:**

**Pump Rate:** 4 GPM

**Flow Rate:**

**Specific Capacity:**

**Construction Method:** Cable Tool

**Elevation (m):** 205.02

**Depth to Bedrock:** 62

**Water Type:** FRESH

**--- Details ---**

**Thickness:** 40 ft

**Lot:** 003  
**Concession Name:** CON  
**Municipality:** HALTON HILLS TOWN (ESQUESING)  
**Northing Nad83:** 4825371  
**Utm Reliability:** margin of error : 100 m - 300 m  
**Construction Date:** 02-DEC-60  
**Well Depth:** 87 ft  
**Static Water Level:** 9 ft  
**Clear/Cloudy:** CLEAR  
**Final Well Status:** Water Supply  
**Flowing (y/n):** N

**Elevation Reliability:**  
**Overburden/Bedrock:** Bedrock  
**Casing Material:** FRESH, MINERAL

**Original Depth:** 40 ft

Map Key	Number of Records	Direction/ Distance (m)	Elevation (m)	Site	DB
<b>Material Colour:</b>				<b>Material:</b>	CLAY, GRAVEL, STONES
<b>+</b>					
<b>Thickness:</b>	20 ft			<b>Original Depth:</b>	60 ft
<b>Material Colour:</b>				<b>Material:</b>	GRAVEL, CLAY
<b>+</b>					
<b>Thickness:</b>	2 ft			<b>Original Depth:</b>	62 ft
<b>Material Colour:</b>	RED			<b>Material:</b>	MEDIUM SAND
<b>+</b>					
<b>Thickness:</b>	25 ft			<b>Original Depth:</b>	87 ft
<b>Material Colour:</b>	RED			<b>Material:</b>	SHALE

[229](#)    1 of 1    **NW/254.2**    **261.0**    **Princess Ann Dr./Atwood, Georgetown**    **SPL**  
**Halton Hills ON**

**Ref NO:** 0756-9KDPSW  
**Contaminant Code:** 44  
**Contaminant Name:** SEWAGE,RAW UNCHLORINATED  
**Contaminant Quantity:** 50 L  
**Incident Cause:** Overflow/Surcharge  
**Incident Dt:** 2014/05/23  
**Incident Reason:** Unknown / N/A  
**Incident Summary:** DWMD Sewage - Georgetown: blockage causing a seeping manhole  
**MOE Reported Dt:** 2014/05/23  
**Environmental Impact:** Not Anticipated  
**Nature of Impact:** Soil Contamination  
**Receiving Medium:**  
**SAC Action Class:** Land Spills  
**Sector Source Type:** Sewer (Private or Municipal)  
**Site Municipality:** Halton Hills

[230](#)    1 of 1    **NW/404.6**    **273.8**    **lot 19 con 7**    **WWIS**  
**ON**

<b>Well ID:</b>	2801132	<b>Lot:</b>	019
<b>Concession:</b>	07	<b>Concession Name:</b>	CON
<b>County:</b>	HALTON	<b>Municipality:</b>	HALTON HILLS TOWN (ESQUESING)
<b>Easting Nad83:</b>	585265.4	<b>Northing Nad83:</b>	4832326
<b>Zone:</b>	17	<b>Utm Reliability:</b>	margin of error : 100 m - 300 m
<b>Primary Water Use:</b>	Livestock	<b>Construction Date:</b>	02-NOV-63
<b>Sec. Water Use:</b>		<b>Well Depth:</b>	112 ft
<b>Pump Rate:</b>	4 GPM	<b>Static Water Level:</b>	25 ft
<b>Flow Rate:</b>		<b>Clear/Cloudy:</b>	CLEAR
<b>Specific Capacity:</b>		<b>Final Well Status:</b>	Water Supply
<b>Construction Method:</b>	Cable Tool	<b>Flowing (y/n):</b>	N
<b>Elevation (m):</b>	277.96	<b>Elevation Reliability:</b>	
<b>Depth to Bedrock:</b>	38	<b>Overburden/Bedrock:</b>	Bedrock
<b>Water Type:</b>	FRESH	<b>k:</b>	
		<b>Casing Material:</b>	FRESH, MINERIAL

--- Details ---



Map Key	Number of Records	Direction/ Distance (m)	Elevation (m)	Site	DB
<i>Thickness:</i>	12 ft			<i>Original Depth:</i>	12 ft
<i>Material Colour:</i>	BROWN			<i>Material:</i>	CLAY
+					
<i>Thickness:</i>	26 ft			<i>Original Depth:</i>	38 ft
<i>Material Colour:</i>				<i>Material:</i>	MEDIUM SAND, CLAY
+					
<i>Thickness:</i>	74 ft			<i>Original Depth:</i>	112 ft
<i>Material Colour:</i>	RED			<i>Material:</i>	SHALE

<a href="#">231</a>	1 of 5	NW/14.2	274.1	GEORGETOWN MEDICAL ASSOCIATES 199 PRINCESS ANNE DRIVE GEORGETOWN ON L7G 0E3	GEN
<b>Generator #:</b>	ON5628297				
<b>Approval Yrs:</b>	As of May 2015				
<b>SIC Code:</b>					
<b>SIC Description:</b>					
--- Details ---					
<b>Waste Code:</b>	261				
<b>Waste Description:</b>	Pharmaceuticals				
+					
<b>Waste Code:</b>	312				
<b>Waste Description:</b>	Pathological wastes				

<a href="#">231</a>	2 of 5	NW/14.2	274.1	GEORGETOWN MEDICAL ASSOCIATES 199 PRINCESS ANNE DRIVE GEORGETOWN ON L7G 0E3	GEN
<b>Generator #:</b>	ON5628297				
<b>Approval Yrs:</b>	2010				
<b>SIC Code:</b>	621110				
<b>SIC Description:</b>	Offices of Physicians				
--- Details ---					
<b>Waste Code:</b>	312				
<b>Waste Description:</b>	PATHOLOGICAL WASTES				
+					
<b>Waste Code:</b>	261				
<b>Waste Description:</b>	PHARMACEUTICALS				

<a href="#">231</a>	3 of 5	NW/14.2	274.1	GEORGETOWN MEDICAL ASSOCIATES 199 PRINCESS ANNE DRIVE GEORGETOWN ON L7G 0E3	GEN
<b>Generator #:</b>	ON5628297				
<b>Approval Yrs:</b>	2011				
<b>SIC Code:</b>	621110				
<b>SIC Description:</b>	Offices of Physicians				
--- Details ---					
<b>Waste Code:</b>	312				
<b>Waste Description:</b>	PATHOLOGICAL WASTES				
+					
<b>Waste Code:</b>	261				

Map Key	Number of Records	Direction/ Distance (m)	Elevation (m)	Site	DB
<b>Waste Description:</b>		PHARMACEUTICALS			
<a href="#">231</a>	4 of 5	NW/14.2	274.1	GEORGETOWN MEDICAL ASSOCIATES 199 PRINCESS ANNE DRIVE GEORGETOWN ON L7G 0E3	GEN
<b>Generator #:</b>		ON5628297			
<b>Approval Yrs:</b>		2012			
<b>SIC Code:</b>		621110			
<b>SIC Description:</b>		Offices of Physicians			
--- Details ---					
<b>Waste Code:</b>		261			
<b>Waste Description:</b>		PHARMACEUTICALS			
+					
<b>Waste Code:</b>		312			
<b>Waste Description:</b>		PATHOLOGICAL WASTES			
<a href="#">231</a>	5 of 5	NW/14.2	274.1	GEORGETOWN MEDICAL ASSOCIATES 199 PRINCESS ANNE DRIVE GEORGETOWN ON	GEN
<b>Generator #:</b>		ON5628297			
<b>Approval Yrs:</b>		2013			
<b>SIC Code:</b>		621110			
<b>SIC Description:</b>		OFFICES OF PHYSICIANS			
--- Details ---					
<b>Waste Code:</b>		261			
<b>Waste Description:</b>		PHARMACEUTICALS			
+					
<b>Waste Code:</b>		312			
<b>Waste Description:</b>		PATHOLOGICAL WASTES			
<a href="#">232</a>	1 of 1	NW/3.7	273.8	LAW DEV. GROUP GEORGETOWN (NO. 2) LTD. PRINCESS ANNE DR./TRAFALGAR RD HALTON HILLS ON	CA
<b>Certificate #:</b>		7-0923-98-			
<b>Application Year:</b>		98			
<b>Issue Date:</b>		9/18/1998			
<b>Approval Type:</b>		Municipal water			
<b>Status:</b>		Approved			
<b>Application Type:</b>					
<b>Client Name:</b>					
<b>Client Address:</b>					
<b>Client City:</b>					
<b>Client Postal Code:</b>					
<b>Project Description:</b>					
<b>Contaminants:</b>					
<b>Emission Control:</b>					
<a href="#">233</a>	1 of 1	SE/10.8	197.8	lot 2 con 8 ON	WWIS

Map Key	Number of Records	Direction/ Distance (m)	Elevation (m)	Site	DB
<b>Well ID:</b>	2801195			<b>Lot:</b>	002
<b>Concession:</b>	08			<b>Concession Name:</b>	CON
<b>County:</b>	HALTON			<b>Municipality:</b>	HALTON HILLS TOWN (ESQUESING)
<b>Easting Nad83:</b>	593014.5			<b>Northing Nad83:</b>	4825483
<b>Zone:</b>	17			<b>Utm Reliability:</b>	margin of error : 100 m - 300 m
<b>Primary Water Use:</b>	Not Used			<b>Construction Date:</b>	17-MAY-66
<b>Sec. Water Use:</b>				<b>Well Depth:</b>	190 ft
<b>Pump Rate:</b>				<b>Static Water Level:</b>	3 ft
<b>Flow Rate:</b>				<b>Clear/Cloudy:</b>	
<b>Specific Capacity:</b>				<b>Final Well Status:</b>	Observation Wells
<b>Construction Method:</b>	Cable Tool			<b>Flowing (y/n):</b>	N
<b>Elevation (m):</b>	203.55			<b>Elevation Reliability:</b>	
<b>Depth to Bedrock:</b>	68			<b>Overburden/Bedrock:</b>	Bedrock
<b>Water Type:</b>	FRESH			<b>Casing Material:</b>	FRESH
<b>--- Details ---</b>					
<b>Thickness:</b>	10 ft			<b>Original Depth:</b>	10 ft
<b>Material Colour:</b>	BROWN			<b>Material:</b>	CLAY, SAND, STONES
<b>+</b>					
<b>Thickness:</b>	16 ft			<b>Original Depth:</b>	26 ft
<b>Material Colour:</b>	GREY			<b>Material:</b>	CLAY, SAND, STONES
<b>+</b>					
<b>Thickness:</b>	14 ft			<b>Original Depth:</b>	40 ft
<b>Material Colour:</b>	BROWN			<b>Material:</b>	MEDIUM SAND
<b>+</b>					
<b>Thickness:</b>	10 ft			<b>Original Depth:</b>	50 ft
<b>Material Colour:</b>	GREY			<b>Material:</b>	CLAY, SAND, STONES
<b>+</b>					
<b>Thickness:</b>	12 ft			<b>Original Depth:</b>	62 ft
<b>Material Colour:</b>				<b>Material:</b>	GRAVEL
<b>+</b>					
<b>Thickness:</b>	6 ft			<b>Original Depth:</b>	68 ft
<b>Material Colour:</b>	BROWN			<b>Material:</b>	FINE SAND
<b>+</b>					
<b>Thickness:</b>	122 ft			<b>Original Depth:</b>	190 ft
<b>Material Colour:</b>	RED			<b>Material:</b>	SHALE

[234](#)

1 of 1

SE/164.8

198.0

lot 2 con 8  
ON

WWIS

**Well ID:** 2805675  
**Concession:** 08  
**County:** HALTON

**Easting Nad83:** 592914.5  
**Zone:** 17  
**Primary Water Use:** Domestic  
**Sec. Water Use:**

**Lot:** 002  
**Concession Name:** CON  
**Municipality:** HALTON HILLS TOWN  
(ESQUESING)  
**Northing Nad83:** 4825323  
**Utm Reliability:** margin of error : 30 m - 100 m  
**Construction Date:** 22-SEP-80  
**Well Depth:** 42 ft

Map Key	Number of Records	Direction/ Distance (m)	Elevation (m)	Site	DB
<b>Pump Rate:</b>	14 GPM			<b>Static Water Level:</b>	8 ft
<b>Flow Rate:</b>				<b>Clear/Cloudy:</b>	CLEAR
<b>Specific Capacity:</b>				<b>Final Well Status:</b>	Water Supply
<b>Construction Method:</b>	Boring			<b>Flowing (y/n):</b>	N
<b>Elevation (m):</b>	204.76			<b>Elevation Reliability:</b>	
<b>Depth to Bedrock:</b>				<b>Overburden/Bedrock:</b>	Overburden
<b>Water Type:</b>	FRESH			<b>Casing Material:</b>	SALTY, SULPHUR
--- Details ---					
<b>Thickness:</b>	28 ft			<b>Original Depth:</b>	28 ft
<b>Material Colour:</b>	BROWN			<b>Material:</b>	CLAY, STONES
+					
<b>Thickness:</b>	5 ft			<b>Original Depth:</b>	33 ft
<b>Material Colour:</b>	GREY			<b>Material:</b>	SILT, LAYERED
+					
<b>Thickness:</b>	3 ft			<b>Original Depth:</b>	36 ft
<b>Material Colour:</b>	RED			<b>Material:</b>	SILT, CLAY
+					
<b>Thickness:</b>	4 ft			<b>Original Depth:</b>	40 ft
<b>Material Colour:</b>	BROWN			<b>Material:</b>	FINE SAND, SILT
+					
<b>Thickness:</b>	2 ft			<b>Original Depth:</b>	42 ft
<b>Material Colour:</b>	BROWN			<b>Material:</b>	CLAY, HARD

<a href="#">235</a>	1 of 1	NW/30.5	274.0	lot 19 con 8 ON	WWIS
<b>Well ID:</b>	2803383			<b>Lot:</b>	019
<b>Concession:</b>	08			<b>Concession Name:</b>	CON
<b>County:</b>	HALTON			<b>Municipality:</b>	HALTON HILLS TOWN (ESQUESING)
<b>Easting Nad83:</b>	585434.4			<b>Northing Nad83:</b>	4832773
<b>Zone:</b>	17			<b>Utm Reliability:</b>	margin of error : 30 m - 100 m
<b>Primary Water Use:</b>	Domestic			<b>Construction Date:</b>	11-JUL-70
<b>Sec. Water Use:</b>				<b>Well Depth:</b>	133 ft
<b>Pump Rate:</b>	1 GPM			<b>Static Water Level:</b>	41 ft
<b>Flow Rate:</b>				<b>Clear/Cloudy:</b>	CLOUDY
<b>Specific Capacity:</b>				<b>Final Well Status:</b>	Water Supply
<b>Construction Method:</b>	Cable Tool			<b>Flowing (y/n):</b>	N
<b>Elevation (m):</b>	271.94			<b>Elevation Reliability:</b>	
<b>Depth to Bedrock:</b>	28			<b>Overburden/Bedrock:</b>	Bedrock
<b>Water Type:</b>	FRESH			<b>Casing Material:</b>	FRESH, MINERIAL
--- Details ---					
<b>Thickness:</b>	10 ft			<b>Original Depth:</b>	10 ft
<b>Material Colour:</b>	BROWN			<b>Material:</b>	MEDIUM SAND
+					

Map Key	Number of Records	Direction/ Distance (m)	Elevation (m)	Site	DB
<i>Thickness:</i>	18 ft			<i>Original Depth:</i>	28 ft
<i>Material Colour:</i>	RED			<i>Material:</i>	CLAY
+					
<i>Thickness:</i>	105 ft			<i>Original Depth:</i>	133 ft
<i>Material Colour:</i>	RED			<i>Material:</i>	SHALE
<a href="#">236</a>	1 of 1	NW/95.6	272.9	lot 19 con 8 ON	WWIS
<i>Well ID:</i>	2801253			<i>Lot:</i>	019
<i>Concession:</i>	08			<i>Concession Name:</i>	CON
<i>County:</i>	HALTON			<i>Municipality:</i>	HALTON HILLS TOWN (ESQUESING)
<i>Easting Nad83:</i>	585478.4			<i>Northing Nad83:</i>	4832821
<i>Zone:</i>	17			<i>Utm Reliability:</i>	margin of error : 100 m - 300 m
<i>Primary Water Use:</i>	Domestic			<i>Construction Date:</i>	18-DEC-64
<i>Sec. Water Use:</i>				<i>Well Depth:</i>	100 ft
<i>Pump Rate:</i>	6 GPM			<i>Static Water Level:</i>	30 ft
<i>Flow Rate:</i>				<i>Clear/Cloudy:</i>	CLEAR
<i>Specific Capacity:</i>				<i>Final Well Status:</i>	Water Supply
<i>Construction Method:</i>	Cable Tool			<i>Flowing (y/n):</i>	N
<i>Elevation (m):</i>	269.27			<i>Elevation Reliability:</i>	
<i>Depth to Bedrock:</i>	27			<i>Overburden/Bedrock:</i>	Bedrock
<i>Water Type:</i>	FRESH			<i>Casing Material:</i>	FRESH, MINERIAL
--- Details ---					
<i>Thickness:</i>	20 ft			<i>Original Depth:</i>	20 ft
<i>Material Colour:</i>	BROWN			<i>Material:</i>	CLAY
+					
<i>Thickness:</i>	7 ft			<i>Original Depth:</i>	27 ft
<i>Material Colour:</i>				<i>Material:</i>	CLAY, MEDIUM SAND
+					
<i>Thickness:</i>	73 ft			<i>Original Depth:</i>	100 ft
<i>Material Colour:</i>	RED			<i>Material:</i>	SHALE

<a href="#">237</a>	1 of 1	SE/187.1	197.3	lot 2 con 8 ON	WWIS
<i>Well ID:</i>	2805678			<i>Lot:</i>	002
<i>Concession:</i>	08			<i>Concession Name:</i>	CON
<i>County:</i>	HALTON			<i>Municipality:</i>	HALTON HILLS TOWN (ESQUESING)
<i>Easting Nad83:</i>	592954.5			<i>Northing Nad83:</i>	4825303
<i>Zone:</i>	17			<i>Utm Reliability:</i>	margin of error : 30 m - 100 m
<i>Primary Water Use:</i>	Domestic			<i>Construction Date:</i>	23-SEP-80
<i>Sec. Water Use:</i>				<i>Well Depth:</i>	46 ft
<i>Pump Rate:</i>	14 GPM			<i>Static Water Level:</i>	8 ft
<i>Flow Rate:</i>				<i>Clear/Cloudy:</i>	CLEAR
<i>Specific Capacity:</i>				<i>Final Well Status:</i>	Water Supply
<i>Construction Method:</i>	Boring			<i>Flowing (y/n):</i>	N

Map Key	Number of Records	Direction/ Distance (m)	Elevation (m)	Site	DB
<b>Elevation (m):</b>	204.31			<b>Elevation</b>	
<b>Depth to Bedrock:</b>				<b>Reliability:</b>	
<b>Water Type:</b>	FRESH			<b>Overburden/Bedrock:</b>	Overburden
				<b>Casing Material:</b>	SALTY, SULPHUR
<b>--- Details ---</b>					
<b>Thickness:</b>	26 ft			<b>Original Depth:</b>	26 ft
<b>Material Colour:</b>	BROWN			<b>Material:</b>	CLAY, STONES
<b>+</b>					
<b>Thickness:</b>	5 ft			<b>Original Depth:</b>	31 ft
<b>Material Colour:</b>	GREY			<b>Material:</b>	CLAY, PACKED, LAYERED
<b>+</b>					
<b>Thickness:</b>	5 ft			<b>Original Depth:</b>	36 ft
<b>Material Colour:</b>	RED			<b>Material:</b>	SILT, SAND
<b>+</b>					
<b>Thickness:</b>	8 ft			<b>Original Depth:</b>	44 ft
<b>Material Colour:</b>	GREY			<b>Material:</b>	MUCK, SAND
<b>+</b>					
<b>Thickness:</b>	2 ft			<b>Original Depth:</b>	46 ft
<b>Material Colour:</b>	BLACK			<b>Material:</b>	SAND, LOOSE

[238](#)

1 of 1

SE/36.0

196.9

lot 2 con 8  
ON

WWIS

**Well ID:** 2806357  
**Concession:** 08  
**County:** HALTON

**Easting Nad83:** 593105.9  
**Zone:** 17  
**Primary Water Use:** Domestic  
**Sec. Water Use:**  
**Pump Rate:** 30 GPM  
**Flow Rate:**  
**Specific Capacity:**  
**Construction Method:** Boring  
**Elevation (m):** 201.84

**Depth to Bedrock:****Water Type:** FRESH**--- Details ---**

**Thickness:** 1 ft  
**Material Colour:** BROWN  
**+**  
**Thickness:** 10 ft  
**Material Colour:** BROWN  
**+**  
**Thickness:** 7 ft

**Lot:** 002  
**Concession Name:** CON  
**Municipality:** HALTON HILLS TOWN (ESQUESING)  
**Northing Nad83:** 4825463  
**Utm Reliability:** margin of error : 10 - 30 m  
**Construction Date:**  
**Well Depth:** 34 ft  
**Static Water Level:** 4 ft  
**Clear/Cloudy:** CLOUDY  
**Final Well Status:** Water Supply  
**Flowing (y/n):** N

**Elevation Reliability:**  
**Overburden/Bedrock:** Overburden  
**Casing Material:** SALTY, SULPHUR

**Original Depth:** 1 ft  
**Material:** TOPSOIL  
**Original Depth:** 11 ft  
**Material:** CLAY, PACKED  
**Original Depth:** 18 ft



Map Key	Number of Records	Direction/ Distance (m)	Elevation (m)	Site	DB
<b>Material Colour:</b>	GREY			<b>Material:</b>	CLAY, SILT, STONES
<b>+</b>					
<b>Thickness:</b>	6 ft			<b>Original Depth:</b>	24 ft
<b>Material Colour:</b>	BROWN			<b>Material:</b>	CLAY, SILT, LAYERED
<b>+</b>					
<b>Thickness:</b>	2 ft			<b>Original Depth:</b>	26 ft
<b>Material Colour:</b>	RED			<b>Material:</b>	SILT, CLAY
<b>+</b>					
<b>Thickness:</b>	8 ft			<b>Original Depth:</b>	34 ft
<b>Material Colour:</b>	BLACK			<b>Material:</b>	COARSE SAND, MEDIUM SAND, STONES

<a href="#">239</a>	1 of 1	SE/104.3	196.8	lot 2 con 8 ON	WWIS
<b>Well ID:</b>	2804159			<b>Lot:</b>	002
<b>Concession:</b>	08			<b>Concession Name:</b>	CON
<b>County:</b>	HALTON			<b>Municipality:</b>	HALTON HILLS TOWN (ESQUESING)
<b>Easting Nad83:</b>	593077.5			<b>Northing Nad83:</b>	4825393
<b>Zone:</b>	17			<b>Utm Reliability:</b>	margin of error : 300 m - 1 km
<b>Primary Water Use:</b>	Domestic			<b>Construction Date:</b>	17-JAN-73
<b>Sec. Water Use:</b>				<b>Well Depth:</b>	35 ft
<b>Pump Rate:</b>	30 GPM			<b>Static Water Level:</b>	4 ft
<b>Flow Rate:</b>				<b>Clear/Cloudy:</b>	CLEAR
<b>Specific Capacity:</b>				<b>Final Well Status:</b>	Water Supply
<b>Construction Method:</b>	Boring			<b>Flowing (y/n):</b>	N
<b>Elevation (m):</b>	203.42			<b>Elevation Reliability:</b>	
<b>Depth to Bedrock:</b>				<b>Overburden/Bedrock:</b>	Overburden
<b>Water Type:</b>	FRESH			<b>Casing Material:</b>	SULPHUR
--- Details ---					
<b>Thickness:</b>	12 ft			<b>Original Depth:</b>	12 ft
<b>Material Colour:</b>	BROWN			<b>Material:</b>	SAND
<b>+</b>					
<b>Thickness:</b>	21 ft			<b>Original Depth:</b>	33 ft
<b>Material Colour:</b>	GREY			<b>Material:</b>	CLAY
<b>+</b>					
<b>Thickness:</b>	2 ft			<b>Original Depth:</b>	35 ft
<b>Material Colour:</b>				<b>Material:</b>	COARSE SAND

<a href="#">240</a>	1 of 1	NW/40.7	273.5	lot 19 con 8 GEORGETOWN ON	WWIS
<b>Well ID:</b>	7189301			<b>Lot:</b>	019
<b>Concession:</b>	08			<b>Concession Name:</b>	CON
<b>County:</b>	HALTON			<b>Municipality:</b>	HALTON HILLS TOWN (ESQUESING)
<b>Easting Nad83:</b>	585384			<b>Northing Nad83:</b>	4832838
<b>Zone:</b>	17			<b>Utm Reliability:</b>	margin of error : 100 m - 300 m

Map Key	Number of Records	Direction/ Distance (m)	Elevation (m)	Site	DB
<b>Primary Water Use:</b> <b>Sec. Water Use:</b> <b>Pump Rate:</b> <b>Flow Rate:</b> <b>Specific Capacity:</b> <b>Construction Method:</b> <b>Elevation (m):</b>  <b>Depth to Bedrock:</b>  <b>Water Type:</b>  <b>--- Details ---</b> <b>Thickness:</b> ft <b>Material Colour:</b>				<b>Construction Date:</b> <b>Well Depth:</b> ft <b>Static Water Level:</b> <b>Clear/Cloudy:</b> <b>Final Well Status:</b> Other Status <b>Flowing (y/n):</b>  <b>Elevation Reliability:</b> <b>Overburden/Bedrock:</b> <b>k:</b> <b>Casing Material:</b>  <b>Original Depth:</b> ft <b>Material:</b>	
<a href="#">241</a>	1 of 1	SE/424.2	197.6	lot 2 con 7 ON	WWIS
<b>Well ID:</b> 2805559 <b>Concession:</b> 07 <b>County:</b> HALTON  <b>Easting Nad83:</b> 592814.5 <b>Zone:</b> 17 <b>Primary Water Use:</b> Domestic <b>Sec. Water Use:</b> <b>Pump Rate:</b> 10 GPM <b>Flow Rate:</b> <b>Specific Capacity:</b> <b>Construction Method:</b> Cable Tool <b>Elevation (m):</b> 200.14  <b>Depth to Bedrock:</b>  <b>Water Type:</b> FRESH  <b>--- Details ---</b> <b>Thickness:</b> 20 ft <b>Material Colour:</b> BROWN + <b>Thickness:</b> 23 ft <b>Material Colour:</b> BROWN + <b>Thickness:</b> 7 ft <b>Material Colour:</b> BROWN + <b>Thickness:</b> 35 ft <b>Material Colour:</b> GREY + <b>Thickness:</b> 25 ft <b>Material Colour:</b> GREY				<b>Lot:</b> 002 <b>Concession Name:</b> CON <b>Municipality:</b> HALTON HILLS TOWN (ESQUESING)  <b>Northing Nad83:</b> 4825073 <b>Utm Reliability:</b> margin of error : 100 m - 300 m <b>Construction Date:</b> 12-FEB-79 <b>Well Depth:</b> 110 ft <b>Static Water Level:</b> 29 ft <b>Clear/Cloudy:</b> CLEAR <b>Final Well Status:</b> Water Supply <b>Flowing (y/n):</b> N  <b>Elevation Reliability:</b> <b>Overburden/Bedrock:</b> Overburden <b>k:</b> <b>Casing Material:</b> FRESH, MINERIAL  <b>Original Depth:</b> 20 ft <b>Material:</b> CLAY, SAND, STONES  <b>Original Depth:</b> 43 ft <b>Material:</b> CLAY, SAND, GRAVEL  <b>Original Depth:</b> 50 ft <b>Material:</b> STONES, DARK-COLOURED  <b>Original Depth:</b> 85 ft <b>Material:</b> STONES  <b>Original Depth:</b> 110 ft <b>Material:</b> STONES, LIGHT-COLOURED	

Map Key	Number of Records	Direction/ Distance (m)	Elevation (m)	Site	DB
<a href="#">242</a>	1 of 1	NW/335.4	263.4	Capital Woodworking/Carpentry 23 Munro Cir Georgetown ON L7G 6A3	SCT
<b>Established:</b>		8/1/1966			
<b>Plant Size (ft²):</b>		1200			
<b>Employment:</b>					
--- Details ---					
<b>SIC/NAICS Code:</b>		321919			
<b>Description:</b>		Other Millwork			
+					
<b>SIC/NAICS Code:</b>		337110			
<b>Description:</b>		Wood Kitchen Cabinet and Counter Top Manufacturing			
+					
<b>SIC/NAICS Code:</b>		238130			
<b>Description:</b>		Framing Contractors			
+					
<b>SIC/NAICS Code:</b>		321919			
<b>Description:</b>		Other Millwork			
<a href="#">243</a>	1 of 1	NW/60.7	272.6	lot 19 con 8 ON	WWIS
<b>Well ID:</b>		2801252		<b>Lot:</b> 019	
<b>Concession:</b>		08		<b>Concession Name:</b> CON	
<b>County:</b>		HALTON		<b>Municipality:</b> HALTON HILLS TOWN (ESQUESING)	
<b>Easting Nad83:</b>		585338.4		<b>Northing Nad83:</b> 4832912	
<b>Zone:</b>		17		<b>Utm Reliability:</b> margin of error : 100 m - 300 m	
<b>Primary Water Use:</b>		Domestic		<b>Construction Date:</b> 20-JUL-63	
<b>Sec. Water Use:</b>				<b>Well Depth:</b> 153 ft	
<b>Pump Rate:</b>		1 GPM		<b>Static Water Level:</b> 20 ft	
<b>Flow Rate:</b>				<b>Clear/Cloudy:</b> CLEAR	
<b>Specific Capacity:</b>				<b>Final Well Status:</b> Water Supply	
<b>Construction Method:</b>		Cable Tool		<b>Flowing (y/n):</b> N	
<b>Elevation (m):</b>		270.58		<b>Elevation Reliability:</b>	
<b>Depth to Bedrock:</b>		42		<b>Overburden/Bedrock:</b> Bedrock	
<b>Water Type:</b>		FRESH		<b>Casing Material:</b> FRESH, MINERIAL	
--- Details ---					
<b>Thickness:</b>		42 ft		<b>Original Depth:</b> 42 ft	
<b>Material Colour:</b>		BLUE		<b>Material:</b> CLAY, STONES	
+					
<b>Thickness:</b>		111 ft		<b>Original Depth:</b> 153 ft	
<b>Material Colour:</b>		RED		<b>Material:</b> SHALE	
<a href="#">244</a>	1 of 1	SE/429.9	196.8	lot 2 con 7 ON	WWIS
<b>Well ID:</b>		2801090		<b>Lot:</b> 002	

Map Key	Number of Records	Direction/ Distance (m)	Elevation (m)	Site	DB
<b>Concession:</b> <b>County:</b>	07 HALTON			<b>Concession Name:</b> CON <b>Municipality:</b> HALTON HILLS TOWN (ESQUESING)	
<b>Easting Nad83:</b> <b>Zone:</b>	592975.5 17			<b>Northing Nad83:</b> 4825061 <b>Utm Reliability:</b> margin of error : 100 m - 300 m	
<b>Primary Water Use:</b> <b>Sec. Water Use:</b>	Domestic			<b>Construction Date:</b> 03-NOV-62	
<b>Pump Rate:</b> <b>Flow Rate:</b>	10 GPM			<b>Well Depth:</b> 54 ft <b>Static Water Level:</b> 20 ft	
<b>Specific Capacity:</b> <b>Construction Method:</b>	Boring			<b>Clear/Cloudy:</b> CLEAR <b>Final Well Status:</b> Water Supply	
<b>Elevation (m):</b>	201.57			<b>Flowing (y/n):</b> N	
<b>Depth to Bedrock:</b>				<b>Elevation Reliability:</b>	
<b>Water Type:</b>	FRESH			<b>Overburden/Bedrock:</b> Overburden	
<b>--- Details ---</b>					
<b>Thickness:</b>	12 ft			<b>Original Depth:</b> 12 ft	
<b>Material Colour:</b>	BROWN			<b>Material:</b> TOPSOIL, CLAY	
<b>+</b>					
<b>Thickness:</b>	40 ft			<b>Original Depth:</b> 52 ft	
<b>Material Colour:</b>	GREY			<b>Material:</b> CLAY, STONES	
<b>+</b>					
<b>Thickness:</b>	2 ft			<b>Original Depth:</b> 54 ft	
<b>Material Colour:</b>				<b>Material:</b> COARSE SAND	

[245](#)

1 of 1

NW/60.4

272.8

lot 19 con 8  
ON

WWIS

**Well ID:** 2807238  
**Concession:** 08  
**County:** HALTON

**Easting Nad83:** 585289.4  
**Zone:** 17  
**Primary Water Use:** Domestic  
**Sec. Water Use:**  
**Pump Rate:** 3 GPM  
**Flow Rate:**  
**Specific Capacity:**  
**Construction Method:** Boring  
**Elevation (m):** 272.16

**Depth to Bedrock:** 44**Water Type:** FRESH**--- Details ---**

**Thickness:** 1 ft  
**Material Colour:** BROWN

**+****Thickness:** 31 ft

**Lot:** 019  
**Concession Name:** CON  
**Municipality:** HALTON HILLS TOWN (ESQUESING)  
**Northing Nad83:** 4832961  
**Utm Reliability:** margin of error : 10 - 30 m  
**Construction Date:** 13-MAR-89  
**Well Depth:** 51 ft  
**Static Water Level:** 38 ft  
**Clear/Cloudy:** CLOUDY  
**Final Well Status:** Water Supply  
**Flowing (y/n):** N

**Elevation Reliability:**  
**Overburden/Bedrock:** Bedrock  
**Casing Material:** MINERIAL, SALTY, SULPHUR

**Original Depth:** 1 ft  
**Material:** TOPSOIL, , SOFT

**Original Depth:** 32 ft

Map Key	Number of Records	Direction/ Distance (m)	Elevation (m)	Site	DB
<b>Material Colour:</b>	BROWN			<b>Material:</b>	SAND
<b>+</b>					
<b>Thickness:</b>	6 ft			<b>Original Depth:</b>	38 ft
<b>Material Colour:</b>	BROWN			<b>Material:</b>	SAND, STONES
<b>+</b>					
<b>Thickness:</b>	6 ft			<b>Original Depth:</b>	44 ft
<b>Material Colour:</b>	BROWN			<b>Material:</b>	SAND, SILT, SOFT
<b>+</b>					
<b>Thickness:</b>	7 ft			<b>Original Depth:</b>	51 ft
<b>Material Colour:</b>	RED			<b>Material:</b>	SHALE, LIMESTONE, HARD
<b>246</b>	<b>1 of 1</b>	<b>NW/66.1</b>	<b>272.7</b>	<b>lot 19 con 8 ON</b>	<b>WWIS</b>
<b>Well ID:</b>	2807212			<b>Lot:</b>	019
<b>Concession:</b>	08			<b>Concession Name:</b>	CON
<b>County:</b>	HALTON			<b>Municipality:</b>	HALTON HILLS TOWN (ESQUESING)
<b>Easting Nad83:</b>	585292.4			<b>Northing Nad83:</b>	4832966
<b>Zone:</b>	17			<b>Utm Reliability:</b>	margin of error : 10 - 30 m
<b>Primary Water Use:</b>	Domestic			<b>Construction Date:</b>	27-JAN-89
<b>Sec. Water Use:</b>				<b>Well Depth:</b>	180 ft
<b>Pump Rate:</b>	0 GPM			<b>Static Water Level:</b>	
<b>Flow Rate:</b>				<b>Clear/Cloudy:</b>	
<b>Specific Capacity:</b>				<b>Final Well Status:</b>	Water Supply
<b>Construction Method:</b>	Cable Tool			<b>Flowing (y/n):</b>	N
<b>Elevation (m):</b>	271.8			<b>Elevation Reliability:</b>	
<b>Depth to Bedrock:</b>	45			<b>Overburden/Bedrock:</b>	Bedrock
<b>Water Type:</b>				<b>Casing Material:</b>	
<b>--- Details ---</b>					
<b>Thickness:</b>	1 ft			<b>Original Depth:</b>	1 ft
<b>Material Colour:</b>	BLACK			<b>Material:</b>	TOPSOIL, , SOFT
<b>+</b>					
<b>Thickness:</b>	16 ft			<b>Original Depth:</b>	17 ft
<b>Material Colour:</b>	BROWN			<b>Material:</b>	CLAY, , SOFT
<b>+</b>					
<b>Thickness:</b>	6 ft			<b>Original Depth:</b>	23 ft
<b>Material Colour:</b>	GREY			<b>Material:</b>	CLAY, , SOFT
<b>+</b>					
<b>Thickness:</b>	18 ft			<b>Original Depth:</b>	41 ft
<b>Material Colour:</b>	BROWN			<b>Material:</b>	SAND, , SOFT
<b>+</b>					
<b>Thickness:</b>	4 ft			<b>Original Depth:</b>	45 ft
<b>Material Colour:</b>	RED			<b>Material:</b>	CLAY
<b>+</b>					
<b>Thickness:</b>	135 ft			<b>Original Depth:</b>	180 ft
<b>Material Colour:</b>	RED			<b>Material:</b>	SHALE, ROCK, HARD

Map Key	Number of Records	Direction/ Distance (m)	Elevation (m)	Site	DB
<a href="#">247</a>	1 of 1	SE/235.3	201.8	lot 2 con 8 ON	WWIS
<b>Well ID:</b>	2804500			<b>Lot:</b>	002
<b>Concession:</b>	08			<b>Concession Name:</b>	CON
<b>County:</b>	HALTON			<b>Municipality:</b>	HALTON HILLS TOWN (ESQUESING)
<b>Easting Nad83:</b>	593670.5			<b>Northing Nad83:</b>	4825752
<b>Zone:</b>	17			<b>Utm Reliability:</b>	margin of error : 30 m - 100 m
<b>Primary Water Use:</b>	Domestic			<b>Construction Date:</b>	06-APR-74
<b>Sec. Water Use:</b>				<b>Well Depth:</b>	75 ft
<b>Pump Rate:</b>	0 GPM			<b>Static Water Level:</b>	5 ft
<b>Flow Rate:</b>				<b>Clear/Cloudy:</b>	CLEAR
<b>Specific Capacity:</b>				<b>Final Well Status:</b>	Water Supply
<b>Construction Method:</b>	Cable Tool			<b>Flowing (y/n):</b>	N
<b>Elevation (m):</b>	204.67			<b>Elevation Reliability:</b>	
<b>Depth to Bedrock:</b>	38			<b>Overburden/Bedrock:</b>	Bedrock
<b>Water Type:</b>	FRESH			<b>Casing Material:</b>	FRESH, MINERIAL
<b>--- Details ---</b>					
<b>Thickness:</b>	1 ft			<b>Original Depth:</b>	1 ft
<b>Material Colour:</b>	BROWN			<b>Material:</b>	TOPSOIL
<b>+</b>					
<b>Thickness:</b>	17 ft			<b>Original Depth:</b>	18 ft
<b>Material Colour:</b>	BROWN			<b>Material:</b>	CLAY, BOULDERS
<b>+</b>					
<b>Thickness:</b>	20 ft			<b>Original Depth:</b>	38 ft
<b>Material Colour:</b>	GREY			<b>Material:</b>	CLAY
<b>+</b>					
<b>Thickness:</b>	37 ft			<b>Original Depth:</b>	75 ft
<b>Material Colour:</b>	RED			<b>Material:</b>	SHALE, ROCK

<a href="#">248</a>	1 of 1	SE/249.1	201.8	lot 2 con 8 ON	WWIS
<b>Well ID:</b>	2804499			<b>Lot:</b>	002
<b>Concession:</b>	08			<b>Concession Name:</b>	CON
<b>County:</b>	HALTON			<b>Municipality:</b>	HALTON HILLS TOWN (ESQUESING)
<b>Easting Nad83:</b>	593688.5			<b>Northing Nad83:</b>	4825765
<b>Zone:</b>	17			<b>Utm Reliability:</b>	margin of error : 30 m - 100 m
<b>Primary Water Use:</b>	Domestic			<b>Construction Date:</b>	06-APR-74
<b>Sec. Water Use:</b>				<b>Well Depth:</b>	85 ft
<b>Pump Rate:</b>	1 GPM			<b>Static Water Level:</b>	5 ft
<b>Flow Rate:</b>				<b>Clear/Cloudy:</b>	CLEAR
<b>Specific Capacity:</b>				<b>Final Well Status:</b>	Water Supply
<b>Construction Method:</b>	Cable Tool			<b>Flowing (y/n):</b>	N
<b>Elevation (m):</b>	204.63			<b>Elevation Reliability:</b>	



Map Key	Number of Records	Direction/ Distance (m)	Elevation (m)	Site	DB
<b>Depth to Bedrock:</b>	37			<b>Overburden/Bedrock:</b>	Bedrock
<b>Water Type:</b>	FRESH			<b>Casing Material:</b>	FRESH, MINERIAL
--- Details ---					
<b>Thickness:</b>	1 ft			<b>Original Depth:</b>	1 ft
<b>Material Colour:</b>	BROWN			<b>Material:</b>	TOPSOIL
+					
<b>Thickness:</b>	17 ft			<b>Original Depth:</b>	18 ft
<b>Material Colour:</b>	BROWN			<b>Material:</b>	CLAY, BOULDERS
+					
<b>Thickness:</b>	19 ft			<b>Original Depth:</b>	37 ft
<b>Material Colour:</b>	GREY			<b>Material:</b>	CLAY
+					
<b>Thickness:</b>	48 ft			<b>Original Depth:</b>	85 ft
<b>Material Colour:</b>	RED			<b>Material:</b>	SHALE, ROCK

<a href="#">249</a>	1 of 1	SE/102.1	200.4	lot 1 con 8 ON	WWIS
<b>Well ID:</b>	2808522			<b>Lot:</b>	001
<b>Concession:</b>	08			<b>Concession Name:</b>	CON
<b>County:</b>	HALTON			<b>Municipality:</b>	HALTON HILLS TOWN (ESQUESING)
<b>Easting Nad83:</b>	593610			<b>Northing Nad83:</b>	4825622
<b>Zone:</b>	17			<b>Utm Reliability:</b>	margin of error : 10 - 30 m
<b>Primary Water Use:</b>	Not Used			<b>Construction Date:</b>	25-FEB-97
<b>Sec. Water Use:</b>				<b>Well Depth:</b>	80 ft
<b>Pump Rate:</b>				<b>Static Water Level:</b>	
<b>Flow Rate:</b>				<b>Clear/Cloudy:</b>	
<b>Specific Capacity:</b>				<b>Final Well Status:</b>	Abandoned-Quality
<b>Construction Method:</b>	Other Method			<b>Flowing (y/n):</b>	
<b>Elevation (m):</b>	206.21			<b>Elevation Reliability:</b>	
<b>Depth to Bedrock:</b>				<b>Overburden/Bedrock:</b>	all layers are unknown type
<b>Water Type:</b>				<b>Casing Material:</b>	FRESH
--- Details ---					
<b>Thickness:</b>	80 ft			<b>Original Depth:</b>	80 ft
<b>Material Colour:</b>				<b>Material:</b>	UNKNOWN TYPE

<a href="#">250</a>	1 of 1	SE/69.0	199.6	lot 1 con 8 ON	WWIS
<b>Well ID:</b>	2808521			<b>Lot:</b>	001
<b>Concession:</b>	08			<b>Concession Name:</b>	CON
<b>County:</b>	HALTON			<b>Municipality:</b>	HALTON HILLS TOWN (ESQUESING)
<b>Easting Nad83:</b>	593588			<b>Northing Nad83:</b>	4825590
<b>Zone:</b>	17			<b>Utm Reliability:</b>	margin of error : 10 - 30 m
<b>Primary Water Use:</b>	Not Used			<b>Construction Date:</b>	25-FEB-97
<b>Sec. Water Use:</b>				<b>Well Depth:</b>	80 ft

Map Key	Number of Records	Direction/ Distance (m)	Elevation (m)	Site	DB
<b>Pump Rate:</b>				<b>Static Water Level:</b>	
<b>Flow Rate:</b>				<b>Clear/Cloudy:</b>	
<b>Specific Capacity:</b>				<b>Final Well Status:</b>	Abandoned-Quality
<b>Construction Method:</b>	Other Method			<b>Flowing (y/n):</b>	
<b>Elevation (m):</b>	206.93			<b>Elevation Reliability:</b>	
<b>Depth to Bedrock:</b>				<b>Overburden/Bedrock:</b>	all layers are unknown type
<b>Water Type:</b>				<b>Casing Material:</b>	FRESH
<b>--- Details ---</b>					
<b>Thickness:</b>	80 ft			<b>Original Depth:</b>	80 ft
<b>Material Colour:</b>				<b>Material:</b>	UNKNOWN TYPE

<a href="#">251</a>	1 of 1	SE/99.5	200.5	lot 1 con 8 ON	WWIS
<b>Well ID:</b>	2808523			<b>Lot:</b>	001
<b>Concession:</b>	08			<b>Concession Name:</b>	CON
<b>County:</b>	HALTON			<b>Municipality:</b>	HALTON HILLS TOWN (ESQUESING)
<b>Easting Nad83:</b>	593617			<b>Northing Nad83:</b>	4825619
<b>Zone:</b>	17			<b>Utm Reliability:</b>	margin of error : 10 - 30 m
<b>Primary Water Use:</b>	Not Used			<b>Construction Date:</b>	25-FEB-97
<b>Sec. Water Use:</b>				<b>Well Depth:</b>	80 ft
<b>Pump Rate:</b>				<b>Static Water Level:</b>	
<b>Flow Rate:</b>				<b>Clear/Cloudy:</b>	
<b>Specific Capacity:</b>				<b>Final Well Status:</b>	Abandoned-Quality
<b>Construction Method:</b>	Other Method			<b>Flowing (y/n):</b>	
<b>Elevation (m):</b>	206.08			<b>Elevation Reliability:</b>	
<b>Depth to Bedrock:</b>				<b>Overburden/Bedrock:</b>	all layers are unknown type
<b>Water Type:</b>				<b>Casing Material:</b>	
<b>--- Details ---</b>					
<b>Thickness:</b>	80 ft			<b>Original Depth:</b>	80 ft
<b>Material Colour:</b>				<b>Material:</b>	UNKNOWN TYPE

<a href="#">252</a>	1 of 1	SE/227.5	201.8	lot 2 con 8 ON	WWIS
<b>Well ID:</b>	2804498			<b>Lot:</b>	002
<b>Concession:</b>	08			<b>Concession Name:</b>	CON
<b>County:</b>	HALTON			<b>Municipality:</b>	HALTON HILLS TOWN (ESQUESING)
<b>Easting Nad83:</b>	593710.5			<b>Northing Nad83:</b>	4825742
<b>Zone:</b>	17			<b>Utm Reliability:</b>	margin of error : 30 m - 100 m
<b>Primary Water Use:</b>	Domestic			<b>Construction Date:</b>	06-APR-74
<b>Sec. Water Use:</b>				<b>Well Depth:</b>	80 ft
<b>Pump Rate:</b>	5 GPM			<b>Static Water Level:</b>	5 ft
<b>Flow Rate:</b>				<b>Clear/Cloudy:</b>	CLEAR
<b>Specific Capacity:</b>				<b>Final Well Status:</b>	Water Supply
<b>Construction Method:</b>	Cable Tool			<b>Flowing (y/n):</b>	N

Map Key	Number of Records	Direction/ Distance (m)	Elevation (m)	Site	DB
<b>Method:</b>					
<b>Elevation (m):</b>	205.12			<b>Elevation</b>	
<b>Depth to Bedrock:</b>	39			<b>Reliability:</b>	
<b>Water Type:</b>	FRESH			<b>Overburden/Bedrock:</b>	Bedrock
<b>--- Details ---</b>					
<b>Thickness:</b>	1 ft			<b>Original Depth:</b>	1 ft
<b>Material Colour:</b>	BROWN			<b>Material:</b>	TOPSOIL
+					
<b>Thickness:</b>	17 ft			<b>Original Depth:</b>	18 ft
<b>Material Colour:</b>	BROWN			<b>Material:</b>	CLAY, BOULDERS
+					
<b>Thickness:</b>	21 ft			<b>Original Depth:</b>	39 ft
<b>Material Colour:</b>	GREY			<b>Material:</b>	CLAY
+					
<b>Thickness:</b>	41 ft			<b>Original Depth:</b>	80 ft
<b>Material Colour:</b>	RED			<b>Material:</b>	SHALE, ROCK

<a href="#">253</a>	1 of 1	SE/494.6	196.8	lot 2 con 7 ON	WWIS
<b>Well ID:</b>	2805440			<b>Lot:</b>	002
<b>Concession:</b>	07			<b>Concession Name:</b>	CON
<b>County:</b>	HALTON			<b>Municipality:</b>	HALTON HILLS TOWN (ESQUESING)
<b>Easting Nad83:</b>	593094.5			<b>Northing Nad83:</b>	4825003
<b>Zone:</b>	17			<b>Utm Reliability:</b>	margin of error : 30 m - 100 m
<b>Primary Water Use:</b>	Domestic			<b>Construction Date:</b>	21-OCT-78
<b>Sec. Water Use:</b>				<b>Well Depth:</b>	40 ft
<b>Pump Rate:</b>	40 GPM			<b>Static Water Level:</b>	10 ft
<b>Flow Rate:</b>				<b>Clear/Cloudy:</b>	CLEAR
<b>Specific Capacity:</b>				<b>Final Well Status:</b>	Water Supply
<b>Construction Method:</b>	Boring			<b>Flowing (y/n):</b>	N
<b>Elevation (m):</b>	202.27			<b>Elevation</b>	
<b>Depth to Bedrock:</b>				<b>Reliability:</b>	
<b>Water Type:</b>	FRESH			<b>Overburden/Bedrock:</b>	Overburden
<b>--- Details ---</b>					
<b>Thickness:</b>	1 ft			<b>Original Depth:</b>	1 ft
<b>Material Colour:</b>	BROWN			<b>Material:</b>	TOPSOIL
+					
<b>Thickness:</b>	13 ft			<b>Original Depth:</b>	14 ft
<b>Material Colour:</b>	BROWN			<b>Material:</b>	CLAY
+					
<b>Thickness:</b>	14 ft			<b>Original Depth:</b>	28 ft
<b>Material Colour:</b>	GREY			<b>Material:</b>	CLAY, STONES, PACKED
+					
<b>Thickness:</b>	10 ft			<b>Original Depth:</b>	38 ft

Map Key	Number of Records	Direction/ Distance (m)	Elevation (m)	Site	DB
<b>Material Colour:</b>	BROWN			<b>Material:</b>	SAND, CLAY, LAYERED
<b>+</b>					
<b>Thickness:</b>	2 ft			<b>Original Depth:</b>	40 ft
<b>Material Colour:</b>	BROWN			<b>Material:</b>	FINE SAND, MEDIUM SAND, SILT

<a href="#">254</a>	1 of 1	SE/64.2	199.9	lot 1 con 8 ON	WWIS
<b>Well ID:</b>	2806830			<b>Lot:</b>	001
<b>Concession:</b>	08			<b>Concession Name:</b>	CON
<b>County:</b>	HALTON			<b>Municipality:</b>	HALTON HILLS TOWN (ESQUESING)
<b>Easting Nad83:</b>	593610			<b>Northing Nad83:</b>	4825584
<b>Zone:</b>	17			<b>Utm Reliability:</b>	margin of error : 10 - 30 m
<b>Primary Water Use:</b>	Industrial			<b>Construction Date:</b>	04-JAN-88
<b>Sec. Water Use:</b>				<b>Well Depth:</b>	45 ft
<b>Pump Rate:</b>	1 GPM			<b>Static Water Level:</b>	-1 ft
<b>Flow Rate:</b>				<b>Clear/Cloudy:</b>	CLEAR
<b>Specific Capacity:</b>				<b>Final Well Status:</b>	Water Supply
<b>Construction Method:</b>	Cable Tool			<b>Flowing (y/n):</b>	Y
<b>Elevation (m):</b>	206.3			<b>Elevation Reliability:</b>	
<b>Depth to Bedrock:</b>	38			<b>Overburden/Bedrock:</b>	Bedrock
<b>Water Type:</b>	FRESH			<b>Casing Material:</b>	FRESH
<b>--- Details ---</b>					
<b>Thickness:</b>	4 ft			<b>Original Depth:</b>	4 ft
<b>Material Colour:</b>	BROWN			<b>Material:</b>	CLAY
<b>+</b>					
<b>Thickness:</b>	14 ft			<b>Original Depth:</b>	18 ft
<b>Material Colour:</b>	BROWN			<b>Material:</b>	CLAY, SANDY, GRAVEL
<b>+</b>					
<b>Thickness:</b>	8 ft			<b>Original Depth:</b>	26 ft
<b>Material Colour:</b>	GREY			<b>Material:</b>	CLAY, SANDY, GRAVEL
<b>+</b>					
<b>Thickness:</b>	12 ft			<b>Original Depth:</b>	38 ft
<b>Material Colour:</b>	RED			<b>Material:</b>	CLAY, GRAVEL, STONES
<b>+</b>					
<b>Thickness:</b>	7 ft			<b>Original Depth:</b>	45 ft
<b>Material Colour:</b>	RED			<b>Material:</b>	SHALE

<a href="#">255</a>	1 of 1	SE/32.7	200.4	HORNBY ON	WWIS
<b>Well ID:</b>	7138700			<b>Lot:</b>	
<b>Concession:</b>				<b>Concession Name:</b>	
<b>County:</b>	HALTON			<b>Municipality:</b>	HALTON HILLS TOWN (ESQUESING)
<b>Easting Nad83:</b>	593674			<b>Northing Nad83:</b>	4825549
<b>Zone:</b>	17			<b>Utm Reliability:</b>	margin of error : 30 m - 100 m
<b>Primary Water Use:</b>	Domestic			<b>Construction Date:</b>	01-JAN-09

Map Key	Number of Records	Direction/ Distance (m)	Elevation (m)	Site	DB
<b>Sec. Water Use:</b>				<b>Well Depth:</b>	36 ft
<b>Pump Rate:</b>				<b>Static Water Level:</b>	
<b>Flow Rate:</b>				<b>Clear/Cloudy:</b>	
<b>Specific Capacity:</b>				<b>Final Well Status:</b>	Water Supply
<b>Construction Method:</b>	Boring			<b>Flowing (y/n):</b>	
<b>Elevation (m):</b>				<b>Elevation Reliability:</b>	
<b>Depth to Bedrock:</b>				<b>Overburden/Bedrock:</b>	
<b>Water Type:</b>	Untested			<b>Casing Material:</b>	SULPHUR
<b>--- Details ---</b>					
<b>Thickness:</b>	1 ft			<b>Original Depth:</b>	1 ft
<b>Material Colour:</b>	BROWN			<b>Material:</b>	TOPSOIL
<b>+</b>					
<b>Thickness:</b>	11 ft			<b>Original Depth:</b>	12 ft
<b>Material Colour:</b>	BROWN			<b>Material:</b>	CLAY
<b>+</b>					
<b>Thickness:</b>	13 ft			<b>Original Depth:</b>	25 ft
<b>Material Colour:</b>	GREY			<b>Material:</b>	SILT
<b>+</b>					
<b>Thickness:</b>	7 ft			<b>Original Depth:</b>	32 ft
<b>Material Colour:</b>	GREY			<b>Material:</b>	SAND, SILT
<b>+</b>					
<b>Thickness:</b>	4 ft			<b>Original Depth:</b>	36 ft
<b>Material Colour:</b>	RED			<b>Material:</b>	SHALE
<b>256</b>	<b>1 of 1</b>	<b>SE/129.1</b>	<b>198.3</b>	<b>lot 1 con 8 ON</b>	<b>WWIS</b>
<b>Well ID:</b>	2807648			<b>Lot:</b>	001
<b>Concession:</b>	08			<b>Concession Name:</b>	CON
<b>County:</b>	HALTON			<b>Municipality:</b>	HALTON HILLS TOWN (ESQUESING)
<b>Easting Nad83:</b>	593564			<b>Northing Nad83:</b>	4825393
<b>Zone:</b>	17			<b>Utm Reliability:</b>	margin of error : 10 - 30 m
<b>Primary Water Use:</b>	Livestock			<b>Construction Date:</b>	18-AUG-90
<b>Sec. Water Use:</b>				<b>Well Depth:</b>	48 ft
<b>Pump Rate:</b>	8 GPM			<b>Static Water Level:</b>	15 ft
<b>Flow Rate:</b>				<b>Clear/Cloudy:</b>	CLOUDY
<b>Specific Capacity:</b>				<b>Final Well Status:</b>	Water Supply
<b>Construction Method:</b>	Boring			<b>Flowing (y/n):</b>	N
<b>Elevation (m):</b>	202.69			<b>Elevation Reliability:</b>	
<b>Depth to Bedrock:</b>	31			<b>Overburden/Bedrock:</b>	Bedrock
<b>Water Type:</b>	FRESH			<b>Casing Material:</b>	MINERIAL, SALTY, SULPHUR
<b>--- Details ---</b>					
<b>Thickness:</b>	1 ft			<b>Original Depth:</b>	1 ft
<b>Material Colour:</b>	BROWN			<b>Material:</b>	TOPSOIL, FINE SAND

<b>Map Key</b>	<b>Number of Records</b>	<b>Direction/ Distance (m)</b>	<b>Elevation (m)</b>	<b>Site</b>	<b>DB</b>
+					
<b>Thickness:</b>	13 ft			<b>Original Depth:</b>	14 ft
<b>Material Colour:</b>	BROWN			<b>Material:</b>	CLAY, STONES, FINE SAND
+					
<b>Thickness:</b>	17 ft			<b>Original Depth:</b>	31 ft
<b>Material Colour:</b>	GREY			<b>Material:</b>	CLAY, STONES, FINE SAND
+					
<b>Thickness:</b>	17 ft			<b>Original Depth:</b>	48 ft
<b>Material Colour:</b>	RED			<b>Material:</b>	SHALE, LIMESTONE, HARD
<hr/>					
<u>257</u>	1 of 1	NW/67.1	273.8	lot 20 con 8 ON	WWIS
<b>Well ID:</b>	2808067			<b>Lot:</b>	020
<b>Concession:</b>	08			<b>Concession Name:</b>	CON
<b>County:</b>	HALTON			<b>Municipality:</b>	HALTON HILLS TOWN (ESQUESING)
<b>Easting Nad83:</b>	585135.4			<b>Northing Nad83:</b>	4833125
<b>Zone:</b>	17			<b>Utm Reliability:</b>	margin of error : 10 - 30 m
<b>Primary Water Use:</b>				<b>Construction Date:</b>	17-SEP-91
<b>Sec. Water Use:</b>				<b>Well Depth:</b>	65 ft
<b>Pump Rate:</b>				<b>Static Water Level:</b>	
<b>Flow Rate:</b>				<b>Clear/Cloudy:</b>	
<b>Specific Capacity:</b>				<b>Final Well Status:</b>	Test Hole
<b>Construction Method:</b>	Rotary (Convent.)			<b>Flowing (y/n):</b>	
<b>Elevation (m):</b>	269.58			<b>Elevation Reliability:</b>	
<b>Depth to Bedrock:</b>	60			<b>Overburden/Bedrock:</b>	Bedrock
<b>Water Type:</b>				<b>Casing Material:</b>	FRESH
--- Details ---					
<b>Thickness:</b>	7 ft			<b>Original Depth:</b>	7 ft
<b>Material Colour:</b>	BROWN			<b>Material:</b>	CLAY, , STICKY
+					
<b>Thickness:</b>	3 ft			<b>Original Depth:</b>	10 ft
<b>Material Colour:</b>	BROWN			<b>Material:</b>	CLAY, , SOFT
+					
<b>Thickness:</b>	1 ft			<b>Original Depth:</b>	11 ft
<b>Material Colour:</b>				<b>Material:</b>	SAND, GRAVEL
+					
<b>Thickness:</b>	15 ft			<b>Original Depth:</b>	26 ft
<b>Material Colour:</b>				<b>Material:</b>	SAND, SILTY, CLAY
+					
<b>Thickness:</b>	4 ft			<b>Original Depth:</b>	30 ft
<b>Material Colour:</b>				<b>Material:</b>	CLAY, SILTY, SAND
+					
<b>Thickness:</b>	16 ft			<b>Original Depth:</b>	46 ft
<b>Material Colour:</b>	BROWN			<b>Material:</b>	CLAY, , SOFT
+					



Map Key	Number of Records	Direction/ Distance (m)	Elevation (m)	Site	DB
<i>Thickness:</i>	9 ft			<i>Original Depth:</i>	55 ft
<i>Material Colour:</i>				<i>Material:</i>	CLAY, GRAVEL, SOFT
+					
<i>Thickness:</i>	5 ft			<i>Original Depth:</i>	60 ft
<i>Material Colour:</i>				<i>Material:</i>	SAND, SILT, GRAVEL
+					
<i>Thickness:</i>	5 ft			<i>Original Depth:</i>	65 ft
<i>Material Colour:</i>	BLUE			<i>Material:</i>	SHALE

[258](#) 1 of 1 NW/355.1 273.8 **The Regional Municipality of Halton  
168 & 172 Mowat Cres. (Trafalger Road & Burton Road), Georgetown  
Halton Hills ON** **SPL**

**Ref NO:** 6272-5W6PX4  
**Contaminant Code:** 44  
**Contaminant Name:** SEWAGE, RAW UNCHLORINATED  
**Contaminant Quantity:**  
**Incident Cause:** Discharge Or Bypass To A Watercourse  
**Incident Dt:** 2/14/2004  
**Incident Reason:** Spill  
**Incident Summary:** Spill of Sani Wastewater from plugged Main to Crk.  
**MOE Reported Dt:** 2/14/2004  
**Environmental Impact:** Possible  
**Nature of Impact:** Human Health/Safety; Surface Water Pollution  
**Receiving Medium:** Water  
**SAC Action Class:** Spill to Inland Watercourses  
**Sector Source Type:** Other Plant - Sewage Municipal  
**Site Municipality:** Halton Hills

[259](#) 1 of 1 NW/9.3 273.8 **lot 20 con 8  
GEORGETOWN ON** **WWIS**

<b>Well ID:</b>	2810105	<b>Lot:</b>	020
<b>Concession:</b>	08	<b>Concession Name:</b>	CON
<b>County:</b>	HALTON	<b>Municipality:</b>	HALTON HILLS TOWN (ESQUESING)
<b>Easting Nad83:</b>	585002	<b>Northing Nad83:</b>	4833177
<b>Zone:</b>	17	<b>Utm Reliability:</b>	margin of error : 10 - 30 m
<b>Primary Water Use:</b>		<b>Construction Date:</b>	08-SEP-04
<b>Sec. Water Use:</b>		<b>Well Depth:</b>	100 ft
<b>Pump Rate:</b>		<b>Static Water Level:</b>	
<b>Flow Rate:</b>		<b>Clear/Cloudy:</b>	
<b>Specific Capacity:</b>		<b>Final Well Status:</b>	Observation Wells
<b>Construction Method:</b>	Other Method	<b>Flowing (y/n):</b>	
<b>Elevation (m):</b>	275.24	<b>Elevation Reliability:</b>	
<b>Depth to Bedrock:</b>	95	<b>Overburden/Bedrock:</b>	Bedrock
<b>Water Type:</b>		<b>Casing Material:</b>	Not stated
<b>--- Details ---</b>		<b>Original Depth:</b>	95 ft
<b>Thickness:</b>	95 ft		

Map Key	Number of Records	Direction/ Distance (m)	Elevation (m)	Site	DB
<b>Material Colour:</b>	BROWN			<b>Material:</b>	SAND
<b>+</b>					
<b>Thickness:</b>	5 ft			<b>Original Depth:</b>	100 ft
<b>Material Colour:</b>	RED			<b>Material:</b>	SHALE
<b>260</b>	<b>1 of 1</b>	<b>NW/73.1</b>	<b>273.8</b>	<b>lot 20 con 7 ON</b>	<b>WWIS</b>
<b>Well ID:</b>	2803838			<b>Lot:</b>	020
<b>Concession:</b>	07			<b>Concession Name:</b>	CON
<b>County:</b>	HALTON			<b>Municipality:</b>	HALTON HILLS TOWN (ESQUESING)
<b>Easting Nad83:</b>	584939.4			<b>Northing Nad83:</b>	4833123
<b>Zone:</b>	17			<b>Utm Reliability:</b>	margin of error : 30 m - 100 m
<b>Primary Water Use:</b>	Domestic			<b>Construction Date:</b>	25-APR-72
<b>Sec. Water Use:</b>				<b>Well Depth:</b>	44 ft
<b>Pump Rate:</b>	9 GPM			<b>Static Water Level:</b>	16 ft
<b>Flow Rate:</b>				<b>Clear/Cloudy:</b>	CLEAR
<b>Specific Capacity:</b>				<b>Final Well Status:</b>	Water Supply
<b>Construction Method:</b>	Cable Tool			<b>Flowing (y/n):</b>	N
<b>Elevation (m):</b>	274.53			<b>Elevation Reliability:</b>	
<b>Depth to Bedrock:</b>				<b>Overburden/Bedrock:</b>	Overburden
<b>Water Type:</b>	FRESH			<b>Casing Material:</b>	FRESH
<b>--- Details ---</b>					
<b>Thickness:</b>	40 ft			<b>Original Depth:</b>	40 ft
<b>Material Colour:</b>	RED			<b>Material:</b>	CLAY, SAND
<b>+</b>					
<b>Thickness:</b>	2 ft			<b>Original Depth:</b>	42 ft
<b>Material Colour:</b>	GREY			<b>Material:</b>	SAND
<b>+</b>					
<b>Thickness:</b>	2 ft			<b>Original Depth:</b>	44 ft
<b>Material Colour:</b>	BROWN			<b>Material:</b>	GRAVEL

<b>261</b>	<b>1 of 1</b>	<b>SE/103.7</b>	<b>198.2</b>	<b>lot 1 con 8 ON</b>	<b>WWIS</b>
<b>Well ID:</b>	2809204			<b>Lot:</b>	001
<b>Concession:</b>	08			<b>Concession Name:</b>	CON
<b>County:</b>	HALTON			<b>Municipality:</b>	HALTON HILLS TOWN (ESQUESING)
<b>Easting Nad83:</b>	593790.5			<b>Northing Nad83:</b>	4825361
<b>Zone:</b>	17			<b>Utm Reliability:</b>	unknown UTM
<b>Primary Water Use:</b>	Domestic			<b>Construction Date:</b>	13-DEC-99
<b>Sec. Water Use:</b>				<b>Well Depth:</b>	87 ft
<b>Pump Rate:</b>	7 GPM			<b>Static Water Level:</b>	6 ft
<b>Flow Rate:</b>				<b>Clear/Cloudy:</b>	CLEAR
<b>Specific Capacity:</b>				<b>Final Well Status:</b>	Water Supply
<b>Construction Method:</b>	Cable Tool			<b>Flowing (y/n):</b>	N
<b>Elevation (m):</b>	204.88			<b>Elevation</b>	

Map Key	Number of Records	Direction/ Distance (m)	Elevation (m)	Site	DB
<b>Depth to Bedrock:</b>	77			<b>Reliability:</b> <b>Overburden/Bedrock:</b>	Bedrock
<b>Water Type:</b>	FRESH			<b>Casing Material:</b>	FRESH, MINERIAL
--- Details ---					
<b>Thickness:</b>	1 ft			<b>Original Depth:</b>	1 ft
<b>Material Colour:</b>	BLACK			<b>Material:</b>	TOPSOIL
+					
<b>Thickness:</b>	14 ft			<b>Original Depth:</b>	15 ft
<b>Material Colour:</b>	GREY			<b>Material:</b>	CLAY
+					
<b>Thickness:</b>	10 ft			<b>Original Depth:</b>	25 ft
<b>Material Colour:</b>	BROWN			<b>Material:</b>	SAND
+					
<b>Thickness:</b>	5 ft			<b>Original Depth:</b>	30 ft
<b>Material Colour:</b>	BROWN			<b>Material:</b>	SAND, CLAY
+					
<b>Thickness:</b>	6 ft			<b>Original Depth:</b>	36 ft
<b>Material Colour:</b>	RED			<b>Material:</b>	SAND, CLAY
+					
<b>Thickness:</b>	12 ft			<b>Original Depth:</b>	48 ft
<b>Material Colour:</b>	GREY			<b>Material:</b>	SAND, CLAY
+					
<b>Thickness:</b>	25 ft			<b>Original Depth:</b>	73 ft
<b>Material Colour:</b>	RED			<b>Material:</b>	SAND
+					
<b>Thickness:</b>	4 ft			<b>Original Depth:</b>	77 ft
<b>Material Colour:</b>				<b>Material:</b>	GRAVEL
+					
<b>Thickness:</b>	10 ft			<b>Original Depth:</b>	87 ft
<b>Material Colour:</b>	RED			<b>Material:</b>	SHALE
<a href="#">262</a>	1 of 1	NW/43.6	273.8	lot 20 con 7 ON	WWIS
<b>Well ID:</b>	2801140			<b>Lot:</b>	020
<b>Concession:</b>	07			<b>Concession Name:</b>	CON
<b>County:</b>	HALTON			<b>Municipality:</b>	HALTON HILLS TOWN (ESQUESING)
<b>Easting Nad83:</b>	584919.4			<b>Northing Nad83:</b>	4833185
<b>Zone:</b>	17			<b>Utm Reliability:</b>	margin of error : 100 m - 300 m
<b>Primary Water Use:</b>	Domestic			<b>Construction Date:</b>	02-OCT-63
<b>Sec. Water Use:</b>				<b>Well Depth:</b>	42 ft
<b>Pump Rate:</b>	6 GPM			<b>Static Water Level:</b>	16 ft
<b>Flow Rate:</b>				<b>Clear/Cloudy:</b>	CLEAR
<b>Specific Capacity:</b>				<b>Final Well Status:</b>	Water Supply
<b>Construction Method:</b>	Cable Tool			<b>Flowing (y/n):</b>	N
<b>Elevation (m):</b>	273.85			<b>Elevation Reliability:</b>	

Map Key	Number of Records	Direction/ Distance (m)	Elevation (m)	Site	DB
<b>Depth to Bedrock:</b>				<b>Overburden/Bedrock:</b>	Overburden
<b>Water Type:</b>	FRESH			<b>Casing Material:</b>	FRESH
--- Details ---					
<b>Thickness:</b>	20 ft			<b>Original Depth:</b>	20 ft
<b>Material Colour:</b>	BROWN			<b>Material:</b>	CLAY
+					
<b>Thickness:</b>	13 ft			<b>Original Depth:</b>	33 ft
<b>Material Colour:</b>	BROWN			<b>Material:</b>	MEDIUM SAND
+					
<b>Thickness:</b>	9 ft			<b>Original Depth:</b>	42 ft
<b>Material Colour:</b>				<b>Material:</b>	GRAVEL
<a href="#">263</a>	1 of 1	NW/0.1	273.8	1100898 ONTARIO INC. 20 SIDEROAD/TRAFALGAR RD. HALTON HILLS TOWN ON	CA
<b>Certificate #:</b>		7-1147-96-			
<b>Application Year:</b>		96			
<b>Issue Date:</b>		1/2/1997			
<b>Approval Type:</b>		Municipal water			
<b>Status:</b>					
<b>Application Type:</b>					
<b>Client Name:</b>					
<b>Client Address:</b>					
<b>Client City:</b>					
<b>Client Postal Code:</b>					
<b>Project Description:</b>					
<b>Contaminants:</b>					
<b>Emission Control:</b>					
<a href="#">264</a>	1 of 1	NW/309.5	273.8	lot 20 con 7 ON	WWIS
<b>Well ID:</b>	2801134			<b>Lot:</b>	020
<b>Concession:</b>	07			<b>Concession Name:</b>	CON
<b>County:</b>	HALTON			<b>Municipality:</b>	HALTON HILLS TOWN (ESQUESING)
<b>Easting Nad83:</b>	584708.4			<b>Northing Nad83:</b>	4833020
<b>Zone:</b>	17			<b>Utm Reliability:</b>	margin of error : 100 m - 300 m
<b>Primary Water Use:</b>	Livestock			<b>Construction Date:</b>	05-JAN-59
<b>Sec. Water Use:</b>	Domestic			<b>Well Depth:</b>	59 ft
<b>Pump Rate:</b>	15 GPM			<b>Static Water Level:</b>	38 ft
<b>Flow Rate:</b>				<b>Clear/Cloudy:</b>	CLEAR
<b>Specific Capacity:</b>				<b>Final Well Status:</b>	Water Supply
<b>Construction Method:</b>	Cable Tool			<b>Flowing (y/n):</b>	N
<b>Elevation (m):</b>	276.4			<b>Elevation Reliability:</b>	
<b>Depth to Bedrock:</b>				<b>Overburden/Bedrock:</b>	Overburden
<b>Water Type:</b>	FRESH			<b>Casing Material:</b>	FRESH

Map Key	Number of Records	Direction/ Distance (m)	Elevation (m)	Site	DB
<b>--- Details ---</b>					
<b>Thickness:</b>	30 ft			<b>Original Depth:</b>	30 ft
<b>Material Colour:</b>				<b>Material:</b>	PREVIOUSLY DUG
<b>+</b>					
<b>Thickness:</b>	8 ft			<b>Original Depth:</b>	38 ft
<b>Material Colour:</b>	GREY			<b>Material:</b>	MEDIUM SAND
<b>+</b>					
<b>Thickness:</b>	21 ft			<b>Original Depth:</b>	59 ft
<b>Material Colour:</b>				<b>Material:</b>	GRAVEL
<a href="#">265</a>	1 of 1	SE/56.7	199.0	lot 1 con 8 ON	WWIS
<b>Well ID:</b>	2807598			<b>Lot:</b>	001
<b>Concession:</b>	08			<b>Concession Name:</b>	CON
<b>County:</b>	HALTON			<b>Municipality:</b>	HALTON HILLS TOWN (ESQUESING)
<b>Easting Nad83:</b>	593984			<b>Northing Nad83:</b>	4825434
<b>Zone:</b>	17			<b>Utm Reliability:</b>	margin of error : 10 - 30 m
<b>Primary Water Use:</b>	Industrial			<b>Construction Date:</b>	12-JUN-90
<b>Sec. Water Use:</b>				<b>Well Depth:</b>	48 ft
<b>Pump Rate:</b>	4 GPM			<b>Static Water Level:</b>	5 ft
<b>Flow Rate:</b>				<b>Clear/Cloudy:</b>	CLOUDY
<b>Specific Capacity:</b>				<b>Final Well Status:</b>	Water Supply
<b>Construction Method:</b>	Boring			<b>Flowing (y/n):</b>	N
<b>Elevation (m):</b>	205.58			<b>Elevation Reliability:</b>	
<b>Depth to Bedrock:</b>	19			<b>Overburden/Bedrock:</b>	Mixed in a Layer
<b>Water Type:</b>	FRESH			<b>Casing Material:</b>	MINERIAL, SALTY, SULPHUR
<b>--- Details ---</b>					
<b>Thickness:</b>	2 ft			<b>Original Depth:</b>	2 ft
<b>Material Colour:</b>	BROWN			<b>Material:</b>	TOPSOIL, LOOSE
<b>+</b>					
<b>Thickness:</b>	2 ft			<b>Original Depth:</b>	4 ft
<b>Material Colour:</b>	BROWN			<b>Material:</b>	CLAY, STONES, FINE SAND
<b>+</b>					
<b>Thickness:</b>	8 ft			<b>Original Depth:</b>	12 ft
<b>Material Colour:</b>	RED			<b>Material:</b>	CLAY, STONES, FINE SAND
<b>+</b>					
<b>Thickness:</b>	7 ft			<b>Original Depth:</b>	19 ft
<b>Material Colour:</b>	GREY			<b>Material:</b>	CLAY, BOULDERS, HARD
<b>+</b>					
<b>Thickness:</b>	2 ft			<b>Original Depth:</b>	21 ft
<b>Material Colour:</b>	RED			<b>Material:</b>	CLAY, SHALE, HARD
<b>+</b>					
<b>Thickness:</b>	27 ft			<b>Original Depth:</b>	48 ft
<b>Material Colour:</b>	RED			<b>Material:</b>	SHALE, LIMESTONE, HARD

Map Key	Number of Records	Direction/ Distance (m)	Elevation (m)	Site	DB
<a href="#">266</a>	1 of 1	NW/59.5	273.8	lot 20 con 8 ON	WWIS
<b>Well ID:</b>	2801255			<b>Lot:</b>	020
<b>Concession:</b>	08			<b>Concession Name:</b>	CON
<b>County:</b>	HALTON			<b>Municipality:</b>	HALTON HILLS TOWN (ESQUESING)
<b>Easting Nad83:</b>	584925.4			<b>Northing Nad83:</b>	4833325
<b>Zone:</b>	17			<b>Utm Reliability:</b>	margin of error : 100 m - 300 m
<b>Primary Water Use:</b>	Domestic			<b>Construction Date:</b>	06-JUN-60
<b>Sec. Water Use:</b>				<b>Well Depth:</b>	50 ft
<b>Pump Rate:</b>	7 GPM			<b>Static Water Level:</b>	13 ft
<b>Flow Rate:</b>				<b>Clear/Cloudy:</b>	CLEAR
<b>Specific Capacity:</b>				<b>Final Well Status:</b>	Water Supply
<b>Construction Method:</b>	Cable Tool			<b>Flowing (y/n):</b>	N
<b>Elevation (m):</b>	275.18			<b>Elevation Reliability:</b>	
<b>Depth to Bedrock:</b>				<b>Overburden/Bedrock:</b>	Overburden
<b>Water Type:</b>	FRESH			<b>Casing Material:</b>	FRESH
<b>--- Details ---</b>					
<b>Thickness:</b>	20 ft			<b>Original Depth:</b>	20 ft
<b>Material Colour:</b>	BROWN			<b>Material:</b>	MEDIUM SAND
<b>+</b>					
<b>Thickness:</b>	30 ft			<b>Original Depth:</b>	50 ft
<b>Material Colour:</b>				<b>Material:</b>	GRAVEL

<a href="#">267</a>	1 of 4	SE/355.6	196.8	Bahr Saddlery Ltd. 13329 Steeles Ave. W., Hornby Halton ON L0P 1E0	CFOT
<b>Registration No.:</b>	200204-3257				
<b>Licence No.:</b>					
<b>Tank Size:</b>	500 gal				
<b>Instance Number:</b>					
<b>Facility Type:</b>					
<b>Status Name:</b>					
<b>Corrosion Protection:</b>					
<b>Fuel Type:</b>					
<b>Year Installed:</b>					
<b>Tank Material:</b>	Steel				
<b>Distributor:</b>	Petro Canada - John Ebos Fuels				
<b>Contact Name:</b>	c/o Carla Bahr				
<b>Contact Address:</b>	13329 Steeles Ave. W., Hornby				
<b>Contact Address2:</b>					
<b>Contact City:</b>	Halton				
<b>Comments:</b>					

<a href="#">267</a>	2 of 4	SE/355.6	196.8	BAHR SADDLERY LTD. 13329 STEELES AVENUE WEST, HORNBY HALTON ON L0P 1E0	CFOT
---------------------	--------	----------	-------	--	------

Registration No.:

250

[erisinfo.com](http://erisinfo.com) | EcoLog ERIS Ltd.  
Trafalgar Road EA Trafalgar Rd 7 Hwy Halton Hills ON L0P1E0

Order No: 20160225127



Map Key	Number of Records	Direction/ Distance (m)	Elevation (m)	Site	DB
<b>Licence No.:</b> <b>Tank Size:</b> 1892.7 <b>Instance Number:</b> 60988994 <b>Facility Type:</b> FS Fuel Oil Tank <b>Status Name:</b> Active <b>Corrosion Protection:</b> <b>Fuel Type:</b> Fuel Oil <b>Year Installed:</b> <b>Tank Material:</b> Steel <b>Distributor:</b> <b>Contact Name:</b> <b>Contact Address:</b> <b>Contact Address2:</b> <b>Contact City:</b> <b>Comments:</b>					
<a href="#">267</a>	3 of 4	SE/355.6	196.8	<b>BAHR SADDLERY LIMITED 13329 STEELES AVENUE WEST HORNBY ON L0P 1E0</b>	PES
<b>Licence No.:</b> 23-01-11075-0 <b>Licence Type:</b> Limited Vendor					
<a href="#">267</a>	4 of 4	SE/355.6	196.8	<b>BAHR SADDLERY LIMITED 13329 STEELES AVENUE WEST HORNBY ON L0P1E0</b>	PES
<b>Licence No.:</b> <b>Licence Type:</b> Vendor					
<a href="#">268</a>	1 of 2	SE/81.0	197.6	<b>Region of Halton 13571 Steeles Avenue Hornby ON L0P 1E0</b>	GEN
<b>Generator #:</b> ON7614254 <b>Approval Yrs:</b> 2011 <b>SIC Code:</b> 111999 <b>SIC Description:</b>					
<a href="#">268</a>	2 of 2	SE/81.0	197.6	<b>Region of Halton 13571 Steeles Avenue Hornby ON L0P 1E0</b>	GEN
<b>Generator #:</b> ON7614254 <b>Approval Yrs:</b> 2012 <b>SIC Code:</b> 111999 <b>SIC Description:</b> All Other Miscellaneous Crop Farming					
<a href="#">269</a>	1 of 1	NW/198.7	273.8	<b>lot 20 con 8 ON</b>	WWIS

Map Key	Number of Records	Direction/ Distance (m)	Elevation (m)	Site	DB
<b>Well ID:</b>	2803529			<b>Lot:</b> 020	
<b>Concession:</b>	08			<b>Concession Name:</b> CON	
<b>County:</b>	HALTON			<b>Municipality:</b> HALTON HILLS TOWN (ESQUESING)	
<b>Easting Nad83:</b>	585014.4			<b>Northing Nad83:</b> 4833433	
<b>Zone:</b>	17			<b>Utm Reliability:</b> margin of error : 30 m - 100 m	
<b>Primary Water Use:</b>	Public			<b>Construction Date:</b> 18-NOV-70	
<b>Sec. Water Use:</b>				<b>Well Depth:</b> 44 ft	
<b>Pump Rate:</b>	14 GPM			<b>Static Water Level:</b> 31 ft	
<b>Flow Rate:</b>				<b>Clear/Cloudy:</b> CLEAR	
<b>Specific Capacity:</b>				<b>Final Well Status:</b> Water Supply	
<b>Construction Method:</b>	Boring			<b>Flowing (y/n):</b> N	
<b>Elevation (m):</b>	274.09			<b>Elevation Reliability:</b>	
<b>Depth to Bedrock:</b>				<b>Overburden/Bedrock:</b> Overburden	
<b>Water Type:</b>	FRESH			<b>Casing Material:</b> SALTY, SULPHUR	
<b>--- Details ---</b>					
<b>Thickness:</b>	31 ft			<b>Original Depth:</b> 31 ft	
<b>Material Colour:</b>				<b>Material:</b> PREVIOUSLY DUG	
<b>+</b>					
<b>Thickness:</b>	13 ft			<b>Original Depth:</b> 44 ft	
<b>Material Colour:</b>	BLACK			<b>Material:</b> GRAVEL, COARSE SAND	

<a href="#">270</a>	1 of 1	NW/70.1	273.8	lot 19 con 8 ON	WWIS
<b>Well ID:</b>	2801254			<b>Lot:</b> 019	
<b>Concession:</b>	08			<b>Concession Name:</b> CON	
<b>County:</b>	HALTON			<b>Municipality:</b> HALTON HILLS TOWN (ESQUESING)	
<b>Easting Nad83:</b>	584920.4			<b>Northing Nad83:</b> 4833345	
<b>Zone:</b>	17			<b>Utm Reliability:</b> margin of error : 100 m - 300 m	
<b>Primary Water Use:</b>	Public			<b>Construction Date:</b> 21-JUL-66	
<b>Sec. Water Use:</b>				<b>Well Depth:</b> 94 ft	
<b>Pump Rate:</b>	1 GPM			<b>Static Water Level:</b> 11 ft	
<b>Flow Rate:</b>				<b>Clear/Cloudy:</b> CLEAR	
<b>Specific Capacity:</b>				<b>Final Well Status:</b> Water Supply	
<b>Construction Method:</b>	Cable Tool			<b>Flowing (y/n):</b> N	
<b>Elevation (m):</b>	275.13			<b>Elevation Reliability:</b>	
<b>Depth to Bedrock:</b>	42			<b>Overburden/Bedrock:</b> Bedrock	
<b>Water Type:</b>	FRESH			<b>Casing Material:</b> FRESH, MINERIAL	
<b>--- Details ---</b>					
<b>Thickness:</b>	2 ft			<b>Original Depth:</b> 2 ft	
<b>Material Colour:</b>				<b>Material:</b> TOPSOIL	
<b>+</b>					
<b>Thickness:</b>	25 ft			<b>Original Depth:</b> 27 ft	
<b>Material Colour:</b>	GREY			<b>Material:</b> CLAY, STONES	

Map Key	Number of Records	Direction/ Distance (m)	Elevation (m)	Site	DB
+					
<b>Thickness:</b>	15 ft			<b>Original Depth:</b>	42 ft
<b>Material Colour:</b>	GREY			<b>Material:</b>	CLAY
+					
<b>Thickness:</b>	52 ft			<b>Original Depth:</b>	94 ft
<b>Material Colour:</b>	RED			<b>Material:</b>	SHALE
<hr/>					
<a href="#">271</a>	1 of 1	NW/168.3	273.8	lot 20 con 8 ON	WWIS
<b>Well ID:</b>	2801256			<b>Lot:</b>	020
<b>Concession:</b>	08			<b>Concession Name:</b>	CON
<b>County:</b>	HALTON			<b>Municipality:</b>	HALTON HILLS TOWN (ESQUESING)
<b>Easting Nad83:</b>	584980.4			<b>Northing Nad83:</b>	4833424
<b>Zone:</b>	17			<b>Utm Reliability:</b>	margin of error : 100 m - 300 m
<b>Primary Water Use:</b>	Domestic			<b>Construction Date:</b>	18-JAN-63
<b>Sec. Water Use:</b>				<b>Well Depth:</b>	76 ft
<b>Pump Rate:</b>	8 GPM			<b>Static Water Level:</b>	28 ft
<b>Flow Rate:</b>				<b>Clear/Cloudy:</b>	CLEAR
<b>Specific Capacity:</b>				<b>Final Well Status:</b>	Water Supply
<b>Construction Method:</b>	Cable Tool			<b>Flowing (y/n):</b>	N
<b>Elevation (m):</b>	274.48			<b>Elevation Reliability:</b>	
<b>Depth to Bedrock:</b>				<b>Overburden/Bedrock:</b>	Overburden
<b>Water Type:</b>	FRESH			<b>Casing Material:</b>	FRESH
--- Details ---					
<b>Thickness:</b>	20 ft			<b>Original Depth:</b>	20 ft
<b>Material Colour:</b>	BROWN			<b>Material:</b>	MEDIUM SAND
+					
<b>Thickness:</b>	30 ft			<b>Original Depth:</b>	50 ft
<b>Material Colour:</b>				<b>Material:</b>	HARDPAN
+					
<b>Thickness:</b>	26 ft			<b>Original Depth:</b>	76 ft
<b>Material Colour:</b>				<b>Material:</b>	GRAVEL
<hr/>					
<a href="#">272</a>	1 of 1	NW/95.8	273.8	lot 20 con 8 GEORGETOWN ON	WWIS
<b>Well ID:</b>	2810477			<b>Lot:</b>	020
<b>Concession:</b>	08			<b>Concession Name:</b>	CON
<b>County:</b>	HALTON			<b>Municipality:</b>	HALTON HILLS TOWN (ESQUESING)
<b>Easting Nad83:</b>	584923			<b>Northing Nad83:</b>	4833379
<b>Zone:</b>	17			<b>Utm Reliability:</b>	margin of error : 10 - 30 m
<b>Primary Water Use:</b>	Domestic			<b>Construction Date:</b>	29-NOV-05
<b>Sec. Water Use:</b>				<b>Well Depth:</b>	16.76 m
<b>Pump Rate:</b>	12 LPM			<b>Static Water Level:</b>	34 ft
<b>Flow Rate:</b>				<b>Clear/Cloudy:</b>	CLEAR
<b>Specific Capacity:</b>				<b>Final Well Status:</b>	Water Supply
<b>Construction Method:</b>	Rotary (Air)			<b>Flowing (y/n):</b>	

Map Key	Number of Records	Direction/ Distance (m)	Elevation (m)	Site	DB
<b>Method:</b>					
<b>Elevation (m):</b>	275.02			<b>Elevation</b>	
<b>Depth to Bedrock:</b>				<b>Reliability:</b>	
<b>Water Type:</b>	FRESH			<b>Overburden/Bedrock:</b>	Overburden
<b>--- Details ---</b>					
<b>Thickness:</b>	.91 m			<b>Original Depth:</b>	.91 m
<b>Material Colour:</b>	BLACK			<b>Material:</b>	TOPSOIL
+					
<b>Thickness:</b>	5.49 m			<b>Original Depth:</b>	6.4 m
<b>Material Colour:</b>	BROWN			<b>Material:</b>	CLAY, SAND
+					
<b>Thickness:</b>	10.36 m			<b>Original Depth:</b>	16.76 m
<b>Material Colour:</b>				<b>Material:</b>	GRAVEL
<a href="#">273</a>	1 of 1	NW/275.0	273.8	lot 20 con 8 ON	WWIS
<b>Well ID:</b>	2801257			<b>Lot:</b>	020
<b>Concession:</b>	08			<b>Concession Name:</b>	CON
<b>County:</b>	HALTON			<b>Municipality:</b>	HALTON HILLS TOWN (ESQUESING)
<b>Easting Nad83:</b>	585051.4			<b>Northing Nad83:</b>	4833504
<b>Zone:</b>	17			<b>Utm Reliability:</b>	margin of error : 100 m - 300 m
<b>Primary Water Use:</b>	Domestic			<b>Construction Date:</b>	20-JUN-66
<b>Sec. Water Use:</b>				<b>Well Depth:</b>	84 ft
<b>Pump Rate:</b>	9 GPM			<b>Static Water Level:</b>	20 ft
<b>Flow Rate:</b>				<b>Clear/Cloudy:</b>	CLEAR
<b>Specific Capacity:</b>				<b>Final Well Status:</b>	Water Supply
<b>Construction Method:</b>	Cable Tool			<b>Flowing (y/n):</b>	N
<b>Elevation (m):</b>	270.72			<b>Elevation</b>	
<b>Depth to Bedrock:</b>				<b>Reliability:</b>	
<b>Water Type:</b>	FRESH			<b>Overburden/Bedrock:</b>	Overburden
<b>--- Details ---</b>					
<b>Thickness:</b>	40 ft			<b>Original Depth:</b>	40 ft
<b>Material Colour:</b>				<b>Material:</b>	CLAY, MEDIUM SAND
+					
<b>Thickness:</b>	38 ft			<b>Original Depth:</b>	78 ft
<b>Material Colour:</b>				<b>Material:</b>	GRAVEL, MEDIUM SAND
+					
<b>Thickness:</b>	6 ft			<b>Original Depth:</b>	84 ft
<b>Material Colour:</b>				<b>Material:</b>	GRAVEL
<a href="#">274</a>	1 of 1	NW/197.6	273.8	GEORGETOWN ON	WWIS
<b>Well ID:</b>	7163664			<b>Lot:</b>	

Map Key	Number of Records	Direction/ Distance (m)	Elevation (m)	Site	DB
<b>Concession:</b>				<b>Concession Name:</b>	
<b>County:</b>	HALTON			<b>Municipality:</b>	HALTON HILLS TOWN (ESQUESING)
<b>Easting Nad83:</b>	584994			<b>Northing Nad83:</b>	4833452
<b>Zone:</b>	17			<b>Utm Reliability:</b>	margin of error : 10 - 30 m
<b>Primary Water Use:</b>				<b>Construction Date:</b>	
<b>Sec. Water Use:</b>	Monitoring			<b>Well Depth:</b>	34.7 m
<b>Pump Rate:</b>				<b>Static Water Level:</b>	
<b>Flow Rate:</b>				<b>Clear/Cloudy:</b>	
<b>Specific Capacity:</b>				<b>Final Well Status:</b>	Observation Wells
<b>Construction Method:</b>	Rotary (Convent.)			<b>Flowing (y/n):</b>	
<b>Elevation (m):</b>				<b>Elevation Reliability:</b>	
<b>Depth to Bedrock:</b>				<b>Overburden/Bedrock:</b>	
<b>Water Type:</b>				<b>Casing Material:</b>	Not stated
<b>--- Details ---</b>					
<b>Thickness:</b>	2.9 m			<b>Original Depth:</b>	2.9 m
<b>Material Colour:</b>	BROWN			<b>Material:</b>	SAND, GRAVEL, SILT
<b>+</b>					
<b>Thickness:</b>	2.2 m			<b>Original Depth:</b>	5.1 m
<b>Material Colour:</b>	BROWN			<b>Material:</b>	SILT, , WATER-BEARING
<b>+</b>					
<b>Thickness:</b>	14.1 m			<b>Original Depth:</b>	19.2 m
<b>Material Colour:</b>	RED			<b>Material:</b>	SAND, SILT, GRAVEL
<b>+</b>					
<b>Thickness:</b>	2.1 m			<b>Original Depth:</b>	21.3 m
<b>Material Colour:</b>	RED			<b>Material:</b>	SAND, SILT, WATER-BEARING
<b>+</b>					
<b>Thickness:</b>	8.9 m			<b>Original Depth:</b>	30.2 m
<b>Material Colour:</b>	RED			<b>Material:</b>	SAND, GRAVEL
<b>+</b>					
<b>Thickness:</b>	1.4 m			<b>Original Depth:</b>	31.6 m
<b>Material Colour:</b>	RED			<b>Material:</b>	SAND, CLAY, GRAVEL
<b>+</b>					
<b>Thickness:</b>	3.1 m			<b>Original Depth:</b>	34.7 m
<b>Material Colour:</b>	RED			<b>Material:</b>	SHALE

[275](#)

1 of 1

NW/62.6

273.8

lot 20 con 8  
GEORGETOWN ON[WWIS](#)

**Well ID:** 2810473  
**Concession:** 08  
**County:** HALTON

**Easting Nad83:** 584896  
**Zone:** 17  
**Primary Water Use:**  
**Sec. Water Use:** Domestic  
**Pump Rate:**  
**Flow Rate:**

**Lot:** 020  
**Concession Name:** CON  
**Municipality:** HALTON HILLS TOWN  
(ESQUESING)  
**Northing Nad83:** 4833359  
**Utm Reliability:** margin of error : 10 - 30 m  
**Construction Date:** 01-DEC-05  
**Well Depth:**  
**Static Water Level:**  
**Clear/Cloudy:**

Map Key	Number of Records	Direction/ Distance (m)	Elevation (m)	Site	DB
<b>Specific Capacity: Construction Method: Elevation (m):</b>	275.02			<b>Final Well Status: Flowing (y/n):</b>	Abandoned-Supply
<b>Depth to Bedrock:</b>				<b>Elevation Reliability: Overburden/Bedrock:</b>	No formation data
<b>Water Type:</b>				<b>k: Casing Material:</b>	

<a href="#">276</a>	1 of 1	SE/99.5	199.0	lot 1 con 8 ON	WWIS
<b>Well ID:</b>	2807176			<b>Lot:</b>	001
<b>Concession:</b>	08			<b>Concession Name:</b>	CON
<b>County:</b>	HALTON			<b>Municipality:</b>	HALTON HILLS TOWN (ESQUESING)
<b>Easting Nad83:</b>	594062			<b>Northing Nad83:</b>	4825438
<b>Zone:</b>	17			<b>Utm Reliability:</b>	margin of error : 10 - 30 m
<b>Primary Water Use:</b>	Commerical			<b>Construction Date:</b>	02-DEC-88
<b>Sec. Water Use:</b>				<b>Well Depth:</b>	60 ft
<b>Pump Rate:</b>	5 GPM			<b>Static Water Level:</b>	2 ft
<b>Flow Rate:</b>				<b>Clear/Cloudy:</b>	CLOUDY
<b>Specific Capacity: Construction Method:</b>	Cable Tool			<b>Final Well Status:</b>	Water Supply
<b>Elevation (m):</b>	206.4			<b>Flowing (y/n):</b>	N
<b>Depth to Bedrock:</b>	51			<b>Elevation Reliability: Overburden/Bedrock:</b>	Bedrock
<b>Water Type:</b>	FRESH			<b>k: Casing Material:</b>	Not stated
<b>--- Details ---</b>					
<b>Thickness:</b>	17 ft			<b>Original Depth:</b>	17 ft
<b>Material Colour:</b>	BROWN			<b>Material:</b>	CLAY, STONES, MEDIUM-GRAINED
<b>+</b>					
<b>Thickness:</b>	3 ft			<b>Original Depth:</b>	20 ft
<b>Material Colour:</b>	BROWN			<b>Material:</b>	SAND, MEDIUM GRAVEL
<b>+</b>					
<b>Thickness:</b>	6 ft			<b>Original Depth:</b>	26 ft
<b>Material Colour:</b>	BROWN			<b>Material:</b>	COARSE GRAVEL, HARD
<b>+</b>					
<b>Thickness:</b>	25 ft			<b>Original Depth:</b>	51 ft
<b>Material Colour:</b>	GREY			<b>Material:</b>	CLAY, GRAVEL, HARD
<b>+</b>					
<b>Thickness:</b>	9 ft			<b>Original Depth:</b>	60 ft
<b>Material Colour:</b>	RED			<b>Material:</b>	SHALE, ROCK, HARD

<a href="#">277</a>	1 of 1	NW/87.3	273.8	lot 20 con 8 GEORGETOWN ON	WWIS
<b>Well ID:</b>	2810476			<b>Lot:</b>	020
<b>Concession:</b>	08			<b>Concession Name:</b>	CON
<b>County:</b>	HALTON			<b>Municipality:</b>	HALTON HILLS TOWN



Map Key	Number of Records	Direction/ Distance (m)	Elevation (m)	Site	DB
<b>Easting Nad83:</b>	584910			<b>Northing Nad83:</b>	(ESQUESING) 4833380
<b>Zone:</b>	17			<b>Utm Reliability:</b>	margin of error : 10 - 30 m
<b>Primary Water Use:</b>	Domestic			<b>Construction Date:</b>	30-NOV-05
<b>Sec. Water Use:</b>				<b>Well Depth:</b>	16.76 m
<b>Pump Rate:</b>	15 LPM			<b>Static Water Level:</b>	33 ft
<b>Flow Rate:</b>				<b>Clear/Cloudy:</b>	CLEAR
<b>Specific Capacity:</b>				<b>Final Well Status:</b>	Water Supply
<b>Construction Method:</b>	Rotary (Air)			<b>Flowing (y/n):</b>	
<b>Elevation (m):</b>	275.02			<b>Elevation Reliability:</b>	
<b>Depth to Bedrock:</b>				<b>Overburden/Bedrock:</b>	Overburden
<b>Water Type:</b>	FRESH			<b>Casing Material:</b>	FRESH
<b>--- Details ---</b>					
<b>Thickness:</b>	.6 m			<b>Original Depth:</b>	.6 m
<b>Material Colour:</b>	BLACK			<b>Material:</b>	TOPSOIL
<b>+</b>					
<b>Thickness:</b>	6.41 m			<b>Original Depth:</b>	7.01 m
<b>Material Colour:</b>	BROWN			<b>Material:</b>	CLAY
<b>+</b>					
<b>Thickness:</b>	9.75 m			<b>Original Depth:</b>	16.76 m
<b>Material Colour:</b>				<b>Material:</b>	GRAVEL

<a href="#">278</a>	1 of 1	NW/282.1	273.8	lot 20 con 8 ON	WWIS
<b>Well ID:</b>	2801258			<b>Lot:</b>	020
<b>Concession:</b>	08			<b>Concession Name:</b>	CON
<b>County:</b>	HALTON			<b>Municipality:</b>	HALTON HILLS TOWN (ESQUESING)
<b>Easting Nad83:</b>	585051.4			<b>Northing Nad83:</b>	4833514
<b>Zone:</b>	17			<b>Utm Reliability:</b>	margin of error : 100 m - 300 m
<b>Primary Water Use:</b>	Domestic			<b>Construction Date:</b>	26-OCT-66
<b>Sec. Water Use:</b>				<b>Well Depth:</b>	87 ft
<b>Pump Rate:</b>	10 GPM			<b>Static Water Level:</b>	40 ft
<b>Flow Rate:</b>				<b>Clear/Cloudy:</b>	CLEAR
<b>Specific Capacity:</b>				<b>Final Well Status:</b>	Water Supply
<b>Construction Method:</b>	Cable Tool			<b>Flowing (y/n):</b>	N
<b>Elevation (m):</b>	270.41			<b>Elevation Reliability:</b>	
<b>Depth to Bedrock:</b>				<b>Overburden/Bedrock:</b>	Overburden
<b>Water Type:</b>	FRESH			<b>Casing Material:</b>	FRESH
<b>--- Details ---</b>					
<b>Thickness:</b>	83 ft			<b>Original Depth:</b>	83 ft
<b>Material Colour:</b>	BROWN			<b>Material:</b>	CLAY, GRAVEL
<b>+</b>					
<b>Thickness:</b>	4 ft			<b>Original Depth:</b>	87 ft
<b>Material Colour:</b>				<b>Material:</b>	GRAVEL

Map Key	Number of Records	Direction/ Distance (m)	Elevation (m)	Site	DB
<a href="#">279</a>	1 of 1	SE/50.9	198.5	ITORNBY ON	WWIS
<b>Well ID:</b>	7168501			<b>Lot:</b>	
<b>Concession:</b>				<b>Concession Name:</b>	
<b>County:</b>	HALTON			<b>Municipality:</b>	HALTON HILLS TOWN (ESQUESING)
<b>Easting Nad83:</b>	594041			<b>Northing Nad83:</b>	4825394
<b>Zone:</b>	17			<b>Utm Reliability:</b>	margin of error : 10 - 30 m
<b>Primary Water Use:</b>	Test Hole			<b>Construction Date:</b>	05-JUL-11
<b>Sec. Water Use:</b>				<b>Well Depth:</b>	20 ft
<b>Pump Rate:</b>				<b>Static Water Level:</b>	
<b>Flow Rate:</b>				<b>Clear/Cloudy:</b>	
<b>Specific Capacity:</b>				<b>Final Well Status:</b>	Test Hole
<b>Construction Method:</b>	Rotary (Convent.)			<b>Flowing (y/n):</b>	
<b>Elevation (m):</b>				<b>Elevation Reliability:</b>	
<b>Depth to Bedrock:</b>				<b>Overburden/Bedrock:</b>	
<b>Water Type:</b>				<b>Casing Material:</b>	Not stated
<b>--- Details ---</b>					
<b>Thickness:</b>	2 ft			<b>Original Depth:</b>	2 ft
<b>Material Colour:</b>	BROWN			<b>Material:</b>	FILL, , LOOSE
<b>+</b>					
<b>Thickness:</b>	8 ft			<b>Original Depth:</b>	10 ft
<b>Material Colour:</b>	BROWN			<b>Material:</b>	SILT, CLAY, SOFT
<b>+</b>					
<b>Thickness:</b>	10 ft			<b>Original Depth:</b>	20 ft
<b>Material Colour:</b>	GREY			<b>Material:</b>	SILT, , HARD
<a href="#">280</a>	1 of 1	SE/160.5	196.8	lot 1 con 8 ON	WWIS
<b>Well ID:</b>	2803075			<b>Lot:</b>	001
<b>Concession:</b>	08			<b>Concession Name:</b>	CON
<b>County:</b>	HALTON			<b>Municipality:</b>	HALTON HILLS TOWN (ESQUESING)
<b>Easting Nad83:</b>	593914.5			<b>Northing Nad83:</b>	4825223
<b>Zone:</b>	17			<b>Utm Reliability:</b>	margin of error : 30 m - 100 m
<b>Primary Water Use:</b>	Domestic			<b>Construction Date:</b>	23-APR-69
<b>Sec. Water Use:</b>				<b>Well Depth:</b>	32 ft
<b>Pump Rate:</b>				<b>Static Water Level:</b>	3 ft
<b>Flow Rate:</b>				<b>Clear/Cloudy:</b>	
<b>Specific Capacity:</b>				<b>Final Well Status:</b>	Water Supply
<b>Construction Method:</b>	Boring			<b>Flowing (y/n):</b>	N
<b>Elevation (m):</b>	205.4			<b>Elevation Reliability:</b>	
<b>Depth to Bedrock:</b>				<b>Overburden/Bedrock:</b>	Overburden
<b>Water Type:</b>	FRESH			<b>Casing Material:</b>	SULPHUR

Map Key	Number of Records	Direction/ Distance (m)	Elevation (m)	Site	DB
<b>--- Details ---</b>					
<b>Thickness:</b>	2 ft			<b>Original Depth:</b>	2 ft
<b>Material Colour:</b>				<b>Material:</b>	TOPSOIL
<b>+</b>					
<b>Thickness:</b>	17 ft			<b>Original Depth:</b>	19 ft
<b>Material Colour:</b>	BROWN			<b>Material:</b>	CLAY
<b>+</b>					
<b>Thickness:</b>	13 ft			<b>Original Depth:</b>	32 ft
<b>Material Colour:</b>	GREY			<b>Material:</b>	CLAY
<b>281</b>	<b>1 of 1</b>	<b>SE/408.9</b>	<b>196.8</b>	<b>lot 1 con 8 ON</b>	<b>WWIS</b>
<b>Well ID:</b>	2804939			<b>Lot:</b>	001
<b>Concession:</b>	08			<b>Concession Name:</b>	CON
<b>County:</b>	HALTON			<b>Municipality:</b>	HALTON HILLS TOWN (ESQUESING)
<b>Easting Nad83:</b>	593764.5			<b>Northing Nad83:</b>	4825023
<b>Zone:</b>	17			<b>Utm Reliability:</b>	margin of error : 100 m - 300 m
<b>Primary Water Use:</b>				<b>Construction Date:</b>	04-OCT-76
<b>Sec. Water Use:</b>				<b>Well Depth:</b>	73 ft
<b>Pump Rate:</b>				<b>Static Water Level:</b>	
<b>Flow Rate:</b>				<b>Clear/Cloudy:</b>	
<b>Specific Capacity:</b>				<b>Final Well Status:</b>	Abandoned-Supply
<b>Construction Method:</b>	Cable Tool			<b>Flowing (y/n):</b>	
<b>Elevation (m):</b>	200.76			<b>Elevation Reliability:</b>	
<b>Depth to Bedrock:</b>	73			<b>Overburden/Bedrock:</b>	Bedrock
<b>Water Type:</b>	FRESH			<b>Casing Material:</b>	
<b>--- Details ---</b>					
<b>Thickness:</b>	32 ft			<b>Original Depth:</b>	32 ft
<b>Material Colour:</b>				<b>Material:</b>	PREV. DRILLED
<b>+</b>					
<b>Thickness:</b>	6 ft			<b>Original Depth:</b>	38 ft
<b>Material Colour:</b>	GREY			<b>Material:</b>	CLAY
<b>+</b>					
<b>Thickness:</b>	13 ft			<b>Original Depth:</b>	51 ft
<b>Material Colour:</b>	GREY			<b>Material:</b>	CLAY, HARDPAN
<b>+</b>					
<b>Thickness:</b>	10 ft			<b>Original Depth:</b>	61 ft
<b>Material Colour:</b>	GREY			<b>Material:</b>	QUICKSAND
<b>+</b>					
<b>Thickness:</b>	9 ft			<b>Original Depth:</b>	70 ft
<b>Material Colour:</b>	BLUE			<b>Material:</b>	CLAY
<b>+</b>					
<b>Thickness:</b>	1 ft			<b>Original Depth:</b>	71 ft
<b>Material Colour:</b>	BLUE			<b>Material:</b>	CLAY, GRAVEL
<b>+</b>					

Map Key	Number of Records	Direction/ Distance (m)	Elevation (m)	Site	DB
<i>Thickness:</i>	0 ft			<i>Original Depth:</i>	73 ft
<i>Material Colour:</i>	RED			<i>Material:</i>	SHALE
+					
<i>Thickness:</i>	2 ft			<i>Original Depth:</i>	73 ft
<i>Material Colour:</i>	RED			<i>Material:</i>	CLAY, GRAVEL
<a href="#">282</a>	1 of 2	NW/3.7	273.8	REGIONAL MUN. OF HALTON - LOT 21, CONC.8 LINDSAY CT. WATER PUMP STATION HALTON HILLS TOWN ON	CA
<i>Certificate #:</i>		8-3047-92-			
<i>Application Year:</i>		92			
<i>Issue Date:</i>		8/12/1992			
<i>Approval Type:</i>		Industrial air			
<i>Status:</i>		Approved			
<i>Application Type:</i>					
<i>Client Name:</i>					
<i>Client Address:</i>					
<i>Client City:</i>					
<i>Client Postal Code:</i>					
<i>Project Description:</i>		100KW DIESEL GEN. SET (X# 7-1473-91)			
<i>Contaminants:</i>		Nitrogen Oxides, Sulphur Dioxide			
<i>Emission Control:</i>		No Controls			
<a href="#">282</a>	2 of 2	NW/3.7	273.8	R.M. OF HALTON - LOT 20, CONC. 8 LINDSAY CT./TRAFALGAR RD. HALTON HILLS TOWN ON	CA
<i>Certificate #:</i>		7-0777-92-			
<i>Application Year:</i>		92			
<i>Issue Date:</i>		8/10/1992			
<i>Approval Type:</i>		Municipal water			
<i>Status:</i>		Approved			
<i>Application Type:</i>					
<i>Client Name:</i>					
<i>Client Address:</i>					
<i>Client City:</i>					
<i>Client Postal Code:</i>					
<i>Project Description:</i>					
<i>Contaminants:</i>					
<i>Emission Control:</i>					
<a href="#">283</a>	1 of 1	NW/40.7	273.8	ON	WWIS
<i>Well ID:</i>	7182433			<i>Lot:</i>	
<i>Concession:</i>				<i>Concession Name:</i>	
<i>County:</i>	HALTON			<i>Municipality:</i>	HALTON HILLS TOWN (ESQUESING)
<i>Easting Nad83:</i>	584858			<i>Northing Nad83:</i>	4833366
<i>Zone:</i>	17			<i>Utm Reliability:</i>	margin of error : 30 m - 100 m
<i>Primary Water Use:</i>	Monitoring			<i>Construction Date:</i>	18-MAY-12

Map Key	Number of Records	Direction/ Distance (m)	Elevation (m)	Site	DB
<b>Sec. Water Use:</b>				<b>Well Depth:</b> 20 ft	
<b>Pump Rate:</b>				<b>Static Water Level:</b>	
<b>Flow Rate:</b>				<b>Clear/Cloudy:</b>	
<b>Specific Capacity:</b>				<b>Final Well Status:</b> Observation Wells	
<b>Construction Method:</b>	Boring			<b>Flowing (y/n):</b>	
<b>Elevation (m):</b>				<b>Elevation Reliability:</b>	
<b>Depth to Bedrock:</b>				<b>Overburden/Bedrock:</b>	
<b>Water Type:</b>	Other			<b>Casing Material:</b> Not stated	
--- Details ---					
<b>Thickness:</b>	2 ft			<b>Original Depth:</b> 2 ft	
<b>Material Colour:</b>	BROWN			<b>Material:</b> SAND, STONES	
+					
<b>Thickness:</b>	8 ft			<b>Original Depth:</b> 10 ft	
<b>Material Colour:</b>	BROWN			<b>Material:</b> SILT, SAND, STONES	
+					
<b>Thickness:</b>	10 ft			<b>Original Depth:</b> 20 ft	
<b>Material Colour:</b>	GREY			<b>Material:</b> SILT, CLAY, SAND	
<a href="#">284</a>	1 of 1	NW/226.9	273.8	lot 20 con 8 ON	WWIS
<b>Well ID:</b>	2807057			<b>Lot:</b> 020	
<b>Concession:</b>	08			<b>Concession Name:</b> CON	
<b>County:</b>	HALTON			<b>Municipality:</b> HALTON HILLS TOWN (ESQUESING)	
<b>Easting Nad83:</b>	584989.4			<b>Northing Nad83:</b> 4833498	
<b>Zone:</b>	17			<b>Utm Reliability:</b> margin of error : 10 - 30 m	
<b>Primary Water Use:</b>	Domestic			<b>Construction Date:</b> 21-OCT-88	
<b>Sec. Water Use:</b>				<b>Well Depth:</b> 60 ft	
<b>Pump Rate:</b>	10 GPM			<b>Static Water Level:</b> 41 ft	
<b>Flow Rate:</b>				<b>Clear/Cloudy:</b> CLEAR	
<b>Specific Capacity:</b>				<b>Final Well Status:</b> Water Supply	
<b>Construction Method:</b>	Rotary (Air)			<b>Flowing (y/n):</b> N	
<b>Elevation (m):</b>	272.12			<b>Elevation Reliability:</b>	
<b>Depth to Bedrock:</b>				<b>Overburden/Bedrock:</b> Overburden	
<b>Water Type:</b>	FRESH			<b>Casing Material:</b> FRESH	
--- Details ---					
<b>Thickness:</b>	15 ft			<b>Original Depth:</b> 15 ft	
<b>Material Colour:</b>	BROWN			<b>Material:</b> CLAY, GRAVEL	
+					
<b>Thickness:</b>	40 ft			<b>Original Depth:</b> 55 ft	
<b>Material Colour:</b>	BROWN			<b>Material:</b> SAND, GRAVEL	
+					
<b>Thickness:</b>	5 ft			<b>Original Depth:</b> 60 ft	
<b>Material Colour:</b>	GREY			<b>Material:</b> COARSE GRAVEL	

Map Key	Number of Records	Direction/ Distance (m)	Elevation (m)	Site	DB
<a href="#">285</a>	1 of 1	NW/31.9	274.0	lot 20 ON	WWIS
<b>Well ID:</b>	2807100			<b>Lot:</b>	020
<b>Concession:</b>				<b>Concession Name:</b>	
<b>County:</b>	HALTON			<b>Municipality:</b>	HALTON HILLS TOWN (GEORGETOWN)
<b>Easting Nad83:</b>	584802.4			<b>Northing Nad83:</b>	4833319
<b>Zone:</b>	17			<b>Utm Reliability:</b>	margin of error : 10 - 30 m
<b>Primary Water Use:</b>	Not Used			<b>Construction Date:</b>	29-JUL-87
<b>Sec. Water Use:</b>				<b>Well Depth:</b>	94 ft
<b>Pump Rate:</b>				<b>Static Water Level:</b>	
<b>Flow Rate:</b>				<b>Clear/Cloudy:</b>	
<b>Specific Capacity:</b>				<b>Final Well Status:</b>	Observation Wells
<b>Construction Method:</b>	Rotary (Convent.)			<b>Flowing (y/n):</b>	
<b>Elevation (m):</b>	279.44			<b>Elevation Reliability:</b>	
<b>Depth to Bedrock:</b>	18			<b>Overburden/Bedrock:</b>	Overburden below Bedrock
<b>Water Type:</b>				<b>Casing Material:</b>	FRESH
<b>--- Details ---</b>					
<b>Thickness:</b>	10 ft			<b>Original Depth:</b>	10 ft
<b>Material Colour:</b>	BROWN			<b>Material:</b>	CLAY
<b>+</b>					
<b>Thickness:</b>	6 ft			<b>Original Depth:</b>	16 ft
<b>Material Colour:</b>				<b>Material:</b>	SAND, GRAVEL
<b>+</b>					
<b>Thickness:</b>	2 ft			<b>Original Depth:</b>	18 ft
<b>Material Colour:</b>	BROWN			<b>Material:</b>	CLAY, SAND, GRAVEL
<b>+</b>					
<b>Thickness:</b>	2 ft			<b>Original Depth:</b>	20 ft
<b>Material Colour:</b>				<b>Material:</b>	ROCK, SHALE, HARD
<b>+</b>					
<b>Thickness:</b>	4 ft			<b>Original Depth:</b>	24 ft
<b>Material Colour:</b>				<b>Material:</b>	GRAVEL, SAND, BOULDERS
<b>+</b>					
<b>Thickness:</b>	12 ft			<b>Original Depth:</b>	36 ft
<b>Material Colour:</b>				<b>Material:</b>	GRAVEL, SAND, BOULDERS
<b>+</b>					
<b>Thickness:</b>	5 ft			<b>Original Depth:</b>	41 ft
<b>Material Colour:</b>				<b>Material:</b>	GRAVEL, SAND
<b>+</b>					
<b>Thickness:</b>	10 ft			<b>Original Depth:</b>	51 ft
<b>Material Colour:</b>				<b>Material:</b>	GRAVEL, SAND, LOOSE
<b>+</b>					
<b>Thickness:</b>	6 ft			<b>Original Depth:</b>	57 ft
<b>Material Colour:</b>				<b>Material:</b>	GRAVEL, SAND, LOOSE
<b>+</b>					
<b>Thickness:</b>	2 ft			<b>Original Depth:</b>	59 ft



Map Key	Number of Records	Direction/ Distance (m)	Elevation (m)	Site	DB
<b>Material Colour:</b>				<b>Material:</b>	GRAVEL, SAND, CLAY
+				<b>Original Depth:</b>	66 ft
<b>Thickness:</b>	7 ft			<b>Material:</b>	CLAY, SAND, GRAVEL
<b>Material Colour:</b>	RED				
+				<b>Original Depth:</b>	67 ft
<b>Thickness:</b>	1 ft			<b>Material:</b>	SAND, GRAVEL, CLAY
<b>Material Colour:</b>					
+				<b>Original Depth:</b>	79 ft
<b>Thickness:</b>	12 ft			<b>Material:</b>	SAND, GRAVEL, CLAY
<b>Material Colour:</b>					
+				<b>Original Depth:</b>	83 ft
<b>Thickness:</b>	4 ft			<b>Material:</b>	SAND, GRAVEL, CLAY
<b>Material Colour:</b>					
+				<b>Original Depth:</b>	88 ft
<b>Thickness:</b>	5 ft			<b>Material:</b>	GRAVEL, SAND, CLAY
<b>Material Colour:</b>					
+				<b>Original Depth:</b>	94 ft
<b>Thickness:</b>	6 ft			<b>Material:</b>	CLAY, GRAVEL, ROCK
<b>Material Colour:</b>					
<a href="#">286</a>	1 of 1	NW/27.7	273.9	lot 21 con 8 ON	WWIS
<b>Well ID:</b>	2807758			<b>Lot:</b>	021
<b>Concession:</b>	08			<b>Concession Name:</b>	CON
<b>County:</b>	HALTON			<b>Municipality:</b>	HALTON HILLS TOWN (ESQUESING)
<b>Easting Nad83:</b>	584804.4			<b>Northing Nad83:</b>	4833323
<b>Zone:</b>	17			<b>Utm Reliability:</b>	margin of error : 10 - 30 m
<b>Primary Water Use:</b>	Municipal			<b>Construction Date:</b>	21-JAN-91
<b>Sec. Water Use:</b>				<b>Well Depth:</b>	103 ft
<b>Pump Rate:</b>	1000 GPM			<b>Static Water Level:</b>	
<b>Flow Rate:</b>				<b>Clear/Cloudy:</b>	CLEAR
<b>Specific Capacity:</b>				<b>Final Well Status:</b>	Water Supply
<b>Construction Method:</b>	Cable Tool			<b>Flowing (y/n):</b>	N
<b>Elevation (m):</b>	279.29			<b>Elevation Reliability:</b>	
<b>Depth to Bedrock:</b>	15			<b>Overburden/Bedrock:</b>	Overburden below Bedrock
<b>Water Type:</b>				<b>Casing Material:</b>	FRESH
--- Details ---					
<b>Thickness:</b>	15 ft			<b>Original Depth:</b>	15 ft
<b>Material Colour:</b>	RED			<b>Material:</b>	CLAY, SAND, STONES
+					
<b>Thickness:</b>	2 ft			<b>Original Depth:</b>	17 ft
<b>Material Colour:</b>	BROWN			<b>Material:</b>	SANDSTONE, BOULDERS, SOFT
+					
<b>Thickness:</b>	18 ft			<b>Original Depth:</b>	35 ft
<b>Material Colour:</b>	BROWN			<b>Material:</b>	GRAVEL, SAND, BOULDERS

Map Key	Number of Records	Direction/ Distance (m)	Elevation (m)	Site	DB
+					
<b>Thickness:</b>	31 ft			<b>Original Depth:</b>	66 ft
<b>Material Colour:</b>	BROWN			<b>Material:</b>	GRAVEL, SAND, BOULDERS
+					
<b>Thickness:</b>	8 ft			<b>Original Depth:</b>	74 ft
<b>Material Colour:</b>	BROWN			<b>Material:</b>	GRAVEL, SAND, LOOSE
+					
<b>Thickness:</b>	29 ft			<b>Original Depth:</b>	103 ft
<b>Material Colour:</b>	BROWN			<b>Material:</b>	GRAVEL, SAND, CLAY
<a href="#">287</a>	1 of 1	SE/76.1	198.5	lot 1 con 8 HORNBY ON	WWIS
<b>Well ID:</b>	2810036			<b>Lot:</b>	001
<b>Concession:</b>	08			<b>Concession Name:</b>	CON
<b>County:</b>	HALTON			<b>Municipality:</b>	HALTON HILLS TOWN (ESQUESING)
<b>Easting Nad83:</b>	594086			<b>Northing Nad83:</b>	4825397
<b>Zone:</b>	17			<b>Utm Reliability:</b>	margin of error : 10 - 30 m
<b>Primary Water Use:</b>				<b>Construction Date:</b>	16-JUL-04
<b>Sec. Water Use:</b>				<b>Well Depth:</b>	
<b>Pump Rate:</b>				<b>Static Water Level:</b>	
<b>Flow Rate:</b>				<b>Clear/Cloudy:</b>	
<b>Specific Capacity:</b>				<b>Final Well Status:</b>	Abandoned-Other
<b>Construction Method:</b>				<b>Flowing (y/n):</b>	
<b>Elevation (m):</b>	206.98			<b>Elevation Reliability:</b>	
<b>Depth to Bedrock:</b>				<b>Overburden/Bedrock:</b>	No formation data
<b>Water Type:</b>				<b>k:</b>	
				<b>Casing Material:</b>	
<a href="#">288</a>	1 of 4	SE/57.9	198.4	2042066 ONTARIO INC 8013 TRAFALGAR RD HALTON HILLS ON L0P 1E0	FST
<b>Instance Number:</b>	34068459				
<b>Cont Name:</b>					
<b>Instance Type:</b>	FS Liquid Fuel Tank				
<b>Fuel Type:</b>	Diesel				
<b>Status:</b>	Active				
<b>Capacity:</b>	75000				
<b>Tank Material:</b>	Fiberglass (FRP)				
<b>Corrosion Protection:</b>	Fiberglass				
<b>Tank Type:</b>	Double Wall UST				
<b>Install Year:</b>	2005				
<b>Parent Facility Type:</b>	FS Gasoline Station - Card/Keylock				
<b>Facility Type:</b>	FS Liquid Fuel Tank				
<a href="#">288</a>	2 of 4	SE/57.9	198.4	2042066 ONTARIO INC 8013 TRAFALGAR RD HALTON HILLS ON L0P 1E0	FST

Map Key	Number of Records	Direction/ Distance (m)	Elevation (m)	Site	DB
<b>Instance Number:</b>		34068458			
<b>Cont Name:</b>					
<b>Instance Type:</b>		FS Liquid Fuel Tank			
<b>Fuel Type:</b>		Diesel			
<b>Status:</b>		Active			
<b>Capacity:</b>		75000			
<b>Tank Material:</b>		Fiberglass (FRP)			
<b>Corrosion Protection:</b>		Fiberglass			
<b>Tank Type:</b>		Double Wall UST			
<b>Install Year:</b>		2005			
<b>Parent Facility Type:</b>		FS Gasoline Station - Card/Keylock			
<b>Facility Type:</b>		FS Liquid Fuel Tank			

<a href="#">288</a>	3 of 4	SE/57.9	198.4	2042066 ONTARIO INC 8013 TRAFALGAR RD HALTON HILLS ON	FSTH
<b>License Issue Date:</b>		7/25/2005			
<b>Tank Status:</b>		Licensed			
<b>Tank Status As Of:</b>		August 2007			
<b>Operation Type:</b>		Retail Fuel Outlet			
<b>Facility Type:</b>		Gasoline Station - Card/Keylock			
--- Details ---					
<b>Status:</b>		Active			
<b>Capacity:</b>		75000			
<b>Year of Installation:</b>		2005			
<b>Corrosion Protection:</b>					
<b>Tank Fuel Type:</b>		Liquid Fuel Double Wall UST - Diesel			
+					
<b>Status:</b>		Active			
<b>Capacity:</b>		75000			
<b>Year of Installation:</b>		2005			
<b>Corrosion Protection:</b>					
<b>Tank Fuel Type:</b>		Liquid Fuel Double Wall UST - Diesel			

<a href="#">288</a>	4 of 4	SE/57.9	198.4	2042066 ONTARIO INC (AKA BVD HOLDINGS) 8013 TRAFALGAR RD HALTON HILLS ON	FSTH
<b>License Issue Date:</b>		7/25/2005 3:04:00 PM			
<b>Tank Status:</b>		Licensed			
<b>Tank Status As Of:</b>		December 2008			
<b>Operation Type:</b>		Retail Fuel Outlet			
<b>Facility Type:</b>		Gasoline Station - Card/Keylock			
--- Details ---					
<b>Status:</b>		Active			
<b>Capacity:</b>		75000			
<b>Year of Installation:</b>		2005			
<b>Corrosion Protection:</b>					
<b>Tank Fuel Type:</b>		Liquid Fuel Double Wall UST - Diesel			
+					
<b>Status:</b>		Active			

Map Key	Number of Records	Direction/ Distance (m)	Elevation (m)	Site	DB
<b>Capacity:</b>		75000			
<b>Year of Installation:</b>		2005			
<b>Corrosion Protection:</b>					
<b>Tank Fuel Type:</b>		Liquid Fuel Double Wall UST - Diesel			

<a href="#">289</a>	1 of 1	NW/36.1	274.2	lot 20 con 8 ON	WWIS
<b>Well ID:</b>	2807099			<b>Lot:</b>	020
<b>Concession:</b>	08			<b>Concession Name:</b>	CON
<b>County:</b>	HALTON			<b>Municipality:</b>	HALTON HILLS TOWN (GEORGETOWN)
<b>Easting Nad83:</b>	584789.4			<b>Northing Nad83:</b>	4833326
<b>Zone:</b>	17			<b>Utm Reliability:</b>	margin of error : 10 - 30 m
<b>Primary Water Use:</b>	Not Used			<b>Construction Date:</b>	19-JAN-88
<b>Sec. Water Use:</b>				<b>Well Depth:</b>	115 ft
<b>Pump Rate:</b>	255 GPM			<b>Static Water Level:</b>	37 ft
<b>Flow Rate:</b>				<b>Clear/Cloudy:</b>	CLEAR
<b>Specific Capacity:</b>				<b>Final Well Status:</b>	Test Hole
<b>Construction Method:</b>	Cable Tool			<b>Flowing (y/n):</b>	N
<b>Elevation (m):</b>	279.21			<b>Elevation Reliability:</b>	
<b>Depth to Bedrock:</b>	107			<b>Overburden/Bedrock:</b>	Bedrock
<b>Water Type:</b>	FRESH			<b>Casing Material:</b>	FRESH
<b>--- Details ---</b>					
<b>Thickness:</b>	2 ft			<b>Original Depth:</b>	2 ft
<b>Material Colour:</b>				<b>Material:</b>	TOPSOIL
<b>+</b>					
<b>Thickness:</b>	16 ft			<b>Original Depth:</b>	18 ft
<b>Material Colour:</b>				<b>Material:</b>	SAND, GRAVEL
<b>+</b>					
<b>Thickness:</b>	17 ft			<b>Original Depth:</b>	35 ft
<b>Material Colour:</b>				<b>Material:</b>	SAND, GRAVEL, BOULDERS
<b>+</b>					
<b>Thickness:</b>	25 ft			<b>Original Depth:</b>	60 ft
<b>Material Colour:</b>				<b>Material:</b>	GRAVEL, SAND
<b>+</b>					
<b>Thickness:</b>	10 ft			<b>Original Depth:</b>	70 ft
<b>Material Colour:</b>				<b>Material:</b>	SAND, GRAVEL, CLAY
<b>+</b>					
<b>Thickness:</b>	5 ft			<b>Original Depth:</b>	75 ft
<b>Material Colour:</b>				<b>Material:</b>	GRAVEL, SAND
<b>+</b>					
<b>Thickness:</b>	5 ft			<b>Original Depth:</b>	80 ft
<b>Material Colour:</b>				<b>Material:</b>	SAND, GRAVEL
<b>+</b>					
<b>Thickness:</b>	6 ft			<b>Original Depth:</b>	86 ft
<b>Material Colour:</b>				<b>Material:</b>	GRAVEL, SAND, CLAY
<b>+</b>					

Map Key	Number of Records	Direction/ Distance (m)	Elevation (m)	Site	DB
<i>Thickness:</i>	5 ft			<i>Original Depth:</i>	91 ft
<i>Material Colour:</i>				<i>Material:</i>	GRAVEL, CLAY
+					
<i>Thickness:</i>	2 ft			<i>Original Depth:</i>	93 ft
<i>Material Colour:</i>				<i>Material:</i>	CLAY, GRAVEL
+					
<i>Thickness:</i>	9 ft			<i>Original Depth:</i>	102 ft
<i>Material Colour:</i>				<i>Material:</i>	GRAVEL, SAND
+					
<i>Thickness:</i>	5 ft			<i>Original Depth:</i>	107 ft
<i>Material Colour:</i>				<i>Material:</i>	SAND, GRAVEL, CLAYEY
+					
<i>Thickness:</i>	8 ft			<i>Original Depth:</i>	115 ft
<i>Material Colour:</i>				<i>Material:</i>	SHALE

[290](#) 1 of 22 SE/32.2 197.5 1249888 Ontario Inc. CA  
13605 Steeles Ave Hornby  
Halton Hills ON

**Certificate #:** 7644-7RULXJ  
**Application Year:** 2009  
**Issue Date:** 5/11/2009  
**Approval Type:** Industrial Sewage Works  
**Status:** Approved  
**Application Type:**  
**Client Name:**  
**Client Address:**  
**Client City:**  
**Client Postal Code:**  
**Project Description:**  
**Contaminants:**  
**Emission Control:**

[290](#) 2 of 22 SE/32.2 197.5 1249888 ONTARIO INC EXP  
13605 STEELES AV  
HORNBY ON

**Instance ID:** 37062  
**TSSA Program Area:**  
**Maximum Hazard Rank:**  
**Facility Type:**  
**Expired Date:**  
**Instance Number:** 10774315  
**Instance Type:** FS Liquid Fuel Tank  
**Status:** EXPIRED  
**Description:** FS Liquid Fuel Tank

[290](#) 3 of 22 SE/32.2 197.5 1249888 ONTARIO INC EXP  
13605 STEELES AV  
HORNBY ON

Map Key	Number of Records	Direction/ Distance (m)	Elevation (m)	Site	DB
<b>Instance ID:</b> 38224 <b>TSSA Program Area:</b> <b>Maximum Hazard Rank:</b> <b>Facility Type:</b> <b>Expired Date:</b> <b>Instance Number:</b> 10774297 <b>Instance Type:</b> FS Liquid Fuel Tank <b>Status:</b> EXPIRED <b>Description:</b> FS Liquid Fuel Tank					
<a href="#">290</a>	4 of 22	SE/32.2	197.5	1249888 ONTARIO INC 13605 STEELES AV HORNBY ON	EXP
<b>Instance ID:</b> 38535 <b>TSSA Program Area:</b> <b>Maximum Hazard Rank:</b> <b>Facility Type:</b> <b>Expired Date:</b> <b>Instance Number:</b> 10774288 <b>Instance Type:</b> FS Liquid Fuel Tank <b>Status:</b> EXPIRED <b>Description:</b> FS Liquid Fuel Tank					
<a href="#">290</a>	5 of 22	SE/32.2	197.5	1249888 ONTARIO INC 13605 STEELES AV HORNBY ON	EXP
<b>Instance ID:</b> 38752 <b>TSSA Program Area:</b> <b>Maximum Hazard Rank:</b> <b>Facility Type:</b> <b>Expired Date:</b> <b>Instance Number:</b> 10774278 <b>Instance Type:</b> FS Liquid Fuel Tank <b>Status:</b> EXPIRED <b>Description:</b> FS Liquid Fuel Tank					
<a href="#">290</a>	6 of 22	SE/32.2	197.5	1249888 ONTARIO INC 13605 STEELES AV HORNBY ON	EXP
<b>Instance ID:</b> 39660 <b>TSSA Program Area:</b> <b>Maximum Hazard Rank:</b> <b>Facility Type:</b> <b>Expired Date:</b> <b>Instance Number:</b> 10774306 <b>Instance Type:</b> FS Liquid Fuel Tank <b>Status:</b> EXPIRED <b>Description:</b> FS Liquid Fuel Tank					



Map Key	Number of Records	Direction/ Distance (m)	Elevation (m)	Site	DB
<a href="#">290</a>	7 of 22	SE/32.2	197.5	1249888 ONTARIO INC 13605 STEELES AV HORNBY ON	EXP
<b>Instance ID:</b>		91109			
<b>TSSA Program Area:</b>					
<b>Maximum Hazard Rank:</b>					
<b>Facility Type:</b>					
<b>Expired Date:</b>					
<b>Instance Number:</b>		11576976			
<b>Instance Type:</b>		FS Liquid Fuel Tank			
<b>Status:</b>		EXPIRED			
<b>Description:</b>		FS Liquid Fuel Tank			
<a href="#">290</a>	8 of 22	SE/32.2	197.5	1249888 ONTARIO INC 13605 STEELES AV HORNBY ON	EXP
<b>Instance ID:</b>		352916			
<b>TSSA Program Area:</b>					
<b>Maximum Hazard Rank:</b>					
<b>Facility Type:</b>					
<b>Expired Date:</b>					
<b>Instance Number:</b>		64077150			
<b>Instance Type:</b>		FS Piping			
<b>Status:</b>		EXPIRED			
<b>Description:</b>		FS Piping			
<a href="#">290</a>	9 of 22	SE/32.2	197.5	1249888 ONTARIO INC 13605 STEELES AV HORNBY ON	EXP
<b>Instance ID:</b>		37674			
<b>TSSA Program Area:</b>					
<b>Maximum Hazard Rank:</b>					
<b>Facility Type:</b>					
<b>Expired Date:</b>					
<b>Instance Number:</b>		10774300			
<b>Instance Type:</b>		FS Piping			
<b>Status:</b>		EXPIRED			
<b>Description:</b>		FS Piping			
<a href="#">290</a>	10 of 22	SE/32.2	197.5	1249888 ONTARIO INC 13605 STEELES AV HORNBY ON	EXP
<b>Instance ID:</b>		37840			
<b>TSSA Program Area:</b>					
<b>Maximum Hazard Rank:</b>					
<b>Facility Type:</b>					
<b>Expired Date:</b>					
<b>Instance Number:</b>		10774309			
<b>Instance Type:</b>		FS Piping			
<b>Status:</b>		EXPIRED			

Map Key	Number of Records	Direction/ Distance (m)	Elevation (m)	Site	DB
<b>Description:</b>		FS Piping			
<a href="#">290</a>	11 of 22	SE/32.2	197.5	1249888 ONTARIO INC 13605 STEELES AV HORNBY ON	EXP
<b>Instance ID:</b>		38708			
<b>TSSA Program Area:</b>					
<b>Maximum Hazard Rank:</b>					
<b>Facility Type:</b>					
<b>Expired Date:</b>					
<b>Instance Number:</b>		10774291			
<b>Instance Type:</b>		FS Piping			
<b>Status:</b>		EXPIRED			
<b>Description:</b>		FS Piping			
<a href="#">290</a>	12 of 22	SE/32.2	197.5	1249888 ONTARIO INC 13605 STEELES AV HORNBY ON	EXP
<b>Instance ID:</b>		38831			
<b>TSSA Program Area:</b>					
<b>Maximum Hazard Rank:</b>					
<b>Facility Type:</b>					
<b>Expired Date:</b>					
<b>Instance Number:</b>		10774318			
<b>Instance Type:</b>		FS Piping			
<b>Status:</b>		EXPIRED			
<b>Description:</b>		FS Piping			
<a href="#">290</a>	13 of 22	SE/32.2	197.5	1249888 ONTARIO INC 13605 STEELES AV HORNBY ON	EXP
<b>Instance ID:</b>		39012			
<b>TSSA Program Area:</b>					
<b>Maximum Hazard Rank:</b>					
<b>Facility Type:</b>					
<b>Expired Date:</b>					
<b>Instance Number:</b>		10774282			
<b>Instance Type:</b>		FS Piping			
<b>Status:</b>		EXPIRED			
<b>Description:</b>		FS Piping			
<a href="#">290</a>	14 of 22	SE/32.2	197.5	1249888 ONTARIO INC 13605 STEELES AV HORNBY ON L0P 1E0	EXP
<b>Instance ID:</b>		91109			
<b>TSSA Program Area:</b>					
<b>Maximum Hazard Rank:</b>					
<b>Facility Type:</b>		FS Liquid Fuel Tank			

Map Key	Number of Records	Direction/ Distance (m)	Elevation (m)	Site	DB
<b>Expired Date:</b>		10/7/2009 8:53			
<b>Instance Number:</b>		11576976			
<b>Instance Type:</b>		FS Liquid Fuel Tank			
<b>Status:</b>		EXPIRED			
<b>Description:</b>		FS Gasoline Station - Self Serve			
<a href="#">290</a>	15 of 22	SE/32.2	197.5	1249888 ONTARIO INC 13605 STEELES AV HORNBY ON L0P 1E0	EXP
<b>Instance ID:</b>		37062			
<b>TSSA Program Area:</b>					
<b>Maximum Hazard Rank:</b>					
<b>Facility Type:</b>		FS Liquid Fuel Tank			
<b>Expired Date:</b>		10/7/2009 8:52			
<b>Instance Number:</b>		10774315			
<b>Instance Type:</b>		FS Liquid Fuel Tank			
<b>Status:</b>		EXPIRED			
<b>Description:</b>		FS Gasoline Station - Self Serve			
<a href="#">290</a>	16 of 22	SE/32.2	197.5	1249888 ONTARIO INC 13605 STEELES AV HORNBY ON L0P 1E0	EXP
<b>Instance ID:</b>		38224			
<b>TSSA Program Area:</b>					
<b>Maximum Hazard Rank:</b>					
<b>Facility Type:</b>		FS Liquid Fuel Tank			
<b>Expired Date:</b>		10/7/2009 8:49			
<b>Instance Number:</b>		10774297			
<b>Instance Type:</b>		FS Liquid Fuel Tank			
<b>Status:</b>		EXPIRED			
<b>Description:</b>		FS Gasoline Station - Self Serve			
<a href="#">290</a>	17 of 22	SE/32.2	197.5	1249888 ONTARIO INC 13605 STEELES AV HORNBY ON L0P 1E0	EXP
<b>Instance ID:</b>		38535			
<b>TSSA Program Area:</b>					
<b>Maximum Hazard Rank:</b>					
<b>Facility Type:</b>		FS Liquid Fuel Tank			
<b>Expired Date:</b>		10/7/2009 8:47			
<b>Instance Number:</b>		10774288			
<b>Instance Type:</b>		FS Liquid Fuel Tank			
<b>Status:</b>		EXPIRED			
<b>Description:</b>		FS Gasoline Station - Self Serve			
<a href="#">290</a>	18 of 22	SE/32.2	197.5	1249888 ONTARIO INC 13605 STEELES AV HORNBY ON L0P 1E0	EXP

Map Key	Number of Records	Direction/ Distance (m)	Elevation (m)	Site	DB
<b>Instance ID:</b>		38752			
<b>TSSA Program Area:</b>					
<b>Maximum Hazard Rank:</b>					
<b>Facility Type:</b>		FS Liquid Fuel Tank			
<b>Expired Date:</b>		10/7/2009 8:43			
<b>Instance Number:</b>		10774278			
<b>Instance Type:</b>		FS Liquid Fuel Tank			
<b>Status:</b>		EXPIRED			
<b>Description:</b>		FS Gasoline Station - Self Serve			

[290](#) 19 of 22 SE/32.2 197.5 1249888 ONTARIO INC 13605 STEELES AV HORNBY ON L0P 1E0 **EXP**

**Instance ID:** 39660  
**TSSA Program Area:**  
**Maximum Hazard Rank:**  
**Facility Type:** FS Liquid Fuel Tank  
**Expired Date:** 10/7/2009 8:50  
**Instance Number:** 10774306  
**Instance Type:** FS Liquid Fuel Tank  
**Status:** EXPIRED  
**Description:** FS Gasoline Station - Self Serve

[290](#) 20 of 22 SE/32.2 197.5 1249888 ONTARIO INC 13605 STEELES AV RR 1 HORNBY ON L0P 1E0 **FSTH**

**License Issue Date:** 1/11/2002  
**Tank Status:** Pending Renewal  
**Tank Status As Of:** December 2008  
**Operation Type:** Retail Fuel Outlet  
**Facility Type:** Gasoline Station - Self Serve

--- Details ---

**Status:** Active  
**Capacity:** 25000  
**Year of Installation:** 1990  
**Corrosion Protection:**  
**Tank Fuel Type:** Liquid Fuel Single Wall UST - Gasoline  
+  
**Status:** Active  
**Capacity:** 25000  
**Year of Installation:** 1990  
**Corrosion Protection:**  
**Tank Fuel Type:** Liquid Fuel Single Wall UST - Diesel  
+  
**Status:** Active  
**Capacity:** 25000  
**Year of Installation:** 1990  
**Corrosion Protection:**  
**Tank Fuel Type:** Liquid Fuel Single Wall UST - Gasoline  
+  
**Status:** Active  
**Capacity:** 25000

Map Key	Number of Records	Direction/ Distance (m)	Elevation (m)	Site	DB
<b>Year of Installation:</b> <b>Corrosion Protection:</b> <b>Tank Fuel Type:</b> + <b>Status:</b> <b>Capacity:</b> <b>Year of Installation:</b> <b>Corrosion Protection:</b> <b>Tank Fuel Type:</b>		1990  Liquid Fuel Single Wall UST - Diesel  Active 45400 1999  Liquid Fuel Double Wall UST - Diesel			
<a href="#">290</a>	21 of 22	SE/32.2	197.5	1249888 Ontario Inc. 13605 Steeles Avenue Hornby ON L0P 1E0	GEN
<b>Generator #:</b> <b>Approval Yrs:</b> <b>SIC Code:</b> <b>SIC Description:</b>  <b>--- Details ---</b> <b>Waste Code:</b> <b>Waste Description:</b>		ON4301162 2009 531310 Real Estate Property Managers  221 LIGHT FUELS			
<a href="#">290</a>	22 of 22	SE/32.2	197.5	13605 Steeles Ave Halton Hills ON	SPL
<b>Ref NO:</b> <b>Contaminant Code:</b> <b>Contaminant Name:</b> <b>Contaminant Quantity:</b> <b>Incident Cause:</b> <b>Incident Dt:</b> <b>Incident Reason:</b> <b>Incident Summary:</b> <b>MOE Reported Dt:</b> <b>Environmental Impact:</b> <b>Nature of Impact:</b> <b>Receiving Medium:</b> <b>SAC Action Class:</b> <b>Sector Source Type:</b> <b>Site Municipality:</b>		4530-9QRKJG 13 DIESEL FUEL 20 L Leak/Break 2014/11/11 Operator/Human Error Petro Canada Gas: 20 L spill to rd. 2014/11/11 Not Anticipated Other Impact(s)  Land Spills Pipeline/Components Halton Hills			
<a href="#">291</a>	1 of 1	NW/9.4	273.8	ON	WWIS
<b>Well ID:</b> <b>Concession:</b> <b>County:</b>  <b>Easting Nad83:</b> <b>Zone:</b> <b>Primary Water Use:</b> <b>Sec. Water Use:</b> <b>Pump Rate:</b> <b>Flow Rate:</b>		7199646  HALTON  584819 17  Primary Water Use: Sec. Water Use: Pump Rate: Flow Rate:		<b>Lot:</b> <b>Concession Name:</b> <b>Municipality:</b>  <b>Northing Nad83:</b> <b>Utm Reliability:</b> <b>Construction Date:</b> <b>Well Depth:</b> <b>Static Water Level:</b> <b>Clear/Cloudy:</b>	

Map Key	Number of Records	Direction/ Distance (m)	Elevation (m)	Site	DB
<b>Specific Capacity:</b>				<b>Final Well Status:</b>	
<b>Construction</b>				<b>Flowing (y/n):</b>	
<b>Method:</b>				<b>Elevation</b>	
<b>Elevation (m):</b>				<b>Reliability:</b>	
<b>Depth to Bedrock:</b>				<b>Overburden/Bedrock:</b>	
<b>Water Type:</b>				<b>k:</b>	
				<b>Casing Material:</b>	

<a href="#">292</a>	1 of 1	SE/38.3	198.1	lot 15 con 8 HORNBY ON	WWIS
<b>Well ID:</b>	2810077			<b>Lot:</b>	015
<b>Concession:</b>	08			<b>Concession Name:</b>	NS
<b>County:</b>	HALTON			<b>Municipality:</b>	HALTON HILLS TOWN (TRAFALGAR)
<b>Easting Nad83:</b>	594088			<b>Northing Nad83:</b>	4825352
<b>Zone:</b>	17			<b>Utm Reliability:</b>	margin of error : 10 - 30 m
<b>Primary Water Use:</b>				<b>Construction Date:</b>	22-APR-04
<b>Sec. Water Use:</b>				<b>Well Depth:</b>	4.5 m
<b>Pump Rate:</b>				<b>Static Water Level:</b>	
<b>Flow Rate:</b>				<b>Clear/Cloudy:</b>	
<b>Specific Capacity:</b>				<b>Final Well Status:</b>	Observation Wells
<b>Construction</b>	Boring			<b>Flowing (y/n):</b>	
<b>Method:</b>				<b>Elevation</b>	
<b>Elevation (m):</b>	207.63			<b>Reliability:</b>	
<b>Depth to Bedrock:</b>				<b>Overburden/Bedrock:</b>	Overburden
<b>Water Type:</b>				<b>k:</b>	
<b>--- Details ---</b>				<b>Casing Material:</b>	
<b>Thickness:</b>	.9 m			<b>Original Depth:</b>	.9 m
<b>Material Colour:</b>	BROWN			<b>Material:</b>	SAND, SILT
<b>+</b>					
<b>Thickness:</b>	3.6 m			<b>Original Depth:</b>	4.5 m
<b>Material Colour:</b>	BROWN			<b>Material:</b>	SILT, SAND, GRAVEL

<a href="#">293</a>	1 of 1	SE/42.2	197.3	lot 1 con 8 ON	WWIS
<b>Well ID:</b>	2807799			<b>Lot:</b>	001
<b>Concession:</b>	08			<b>Concession Name:</b>	CON
<b>County:</b>	HALTON			<b>Municipality:</b>	HALTON HILLS TOWN (ESQUESING)
<b>Easting Nad83:</b>	594045			<b>Northing Nad83:</b>	4825284
<b>Zone:</b>	17			<b>Utm Reliability:</b>	margin of error : 10 - 30 m
<b>Primary Water Use:</b>	Commerical			<b>Construction Date:</b>	07-JUN-90
<b>Sec. Water Use:</b>				<b>Well Depth:</b>	71 ft
<b>Pump Rate:</b>	5 GPM			<b>Static Water Level:</b>	18 ft
<b>Flow Rate:</b>				<b>Clear/Cloudy:</b>	CLOUDY
<b>Specific Capacity:</b>				<b>Final Well Status:</b>	Water Supply
<b>Construction</b>	Cable Tool			<b>Flowing (y/n):</b>	N
<b>Method:</b>				<b>Elevation</b>	
<b>Elevation (m):</b>	207.55				



Map Key	Number of Records	Direction/ Distance (m)	Elevation (m)	Site	DB
<b>Depth to Bedrock:</b>				<b>Reliability:</b>	
<b>Water Type:</b>	FRESH			<b>Overburden/Bedrock:</b>	Overburden
<b>--- Details ---</b>				<b>Casing Material:</b>	FRESH
<b>Thickness:</b>	14 ft			<b>Original Depth:</b>	14 ft
<b>Material Colour:</b>	BROWN			<b>Material:</b>	CLAY, STONES
+					
<b>Thickness:</b>	8 ft			<b>Original Depth:</b>	22 ft
<b>Material Colour:</b>	GREY			<b>Material:</b>	SAND
+					
<b>Thickness:</b>	14 ft			<b>Original Depth:</b>	36 ft
<b>Material Colour:</b>	GREY			<b>Material:</b>	SAND, CLAY
+					
<b>Thickness:</b>	11 ft			<b>Original Depth:</b>	47 ft
<b>Material Colour:</b>	GREY			<b>Material:</b>	SILT
+					
<b>Thickness:</b>	21 ft			<b>Original Depth:</b>	68 ft
<b>Material Colour:</b>	GREY			<b>Material:</b>	CLAY
+					
<b>Thickness:</b>	3 ft			<b>Original Depth:</b>	71 ft
<b>Material Colour:</b>	GREY			<b>Material:</b>	SAND, GRAVEL
<a href="#">294</a>	1 of 2	SE/95.1	198.5	Region of Halton 13693 Steeles Avenue Hornby ON L0P 1E0	GEN
<b>Generator #:</b>		ON4238104			
<b>Approval Yrs:</b>		2011			
<b>SIC Code:</b>		811111			
<b>SIC Description:</b>					
<a href="#">294</a>	2 of 2	SE/95.1	198.5	Region of Halton 13693 Steeles Avenue Hornby ON L0P 1E0	GEN
<b>Generator #:</b>		ON4238104			
<b>Approval Yrs:</b>		2012			
<b>SIC Code:</b>		811111			
<b>SIC Description:</b>		General Automotive Repair			
<a href="#">295</a>	1 of 1	SE/35.4	197.3	PETRO-CANADA 13605 STEELES MILTON ON	RST
<b>Facility Description:</b>		SERVICE STATIONS GASOLINE OIL & NATURAL			

Map Key	Number of Records	Direction/ Distance (m)	Elevation (m)	Site	DB
<a href="#">296</a>	1 of 1	SE/164.9	196.8	lot 1 con 8 ON	WWIS
<b>Well ID:</b>	2805536			<b>Lot:</b>	001
<b>Concession:</b>	08			<b>Concession Name:</b>	CON
<b>County:</b>	HALTON			<b>Municipality:</b>	HALTON HILLS TOWN (ESQUESING)
<b>Easting Nad83:</b>	593974.5			<b>Northing Nad83:</b>	4825183
<b>Zone:</b>	17			<b>Utm Reliability:</b>	margin of error : 30 m - 100 m
<b>Primary Water Use:</b>	Domestic			<b>Construction Date:</b>	10-JAN-80
<b>Sec. Water Use:</b>				<b>Well Depth:</b>	47 ft
<b>Pump Rate:</b>	14 GPM			<b>Static Water Level:</b>	7 ft
<b>Flow Rate:</b>				<b>Clear/Cloudy:</b>	CLEAR
<b>Specific Capacity:</b>				<b>Final Well Status:</b>	Water Supply
<b>Construction Method:</b>	Boring			<b>Flowing (y/n):</b>	N
<b>Elevation (m):</b>	205.88			<b>Elevation Reliability:</b>	
<b>Depth to Bedrock:</b>				<b>Overburden/Bedrock:</b>	Overburden
<b>Water Type:</b>	FRESH			<b>Casing Material:</b>	SULPHUR
<b>--- Details ---</b>					
<b>Thickness:</b>	1 ft			<b>Original Depth:</b>	1 ft
<b>Material Colour:</b>	BROWN			<b>Material:</b>	TOPSOIL
<b>+</b>					
<b>Thickness:</b>	46 ft			<b>Original Depth:</b>	47 ft
<b>Material Colour:</b>	BROWN			<b>Material:</b>	CLAY, STONES, BOULDERS
<b>+</b>					
<b>Thickness:</b>	0 ft			<b>Original Depth:</b>	47 ft
<b>Material Colour:</b>	GREY			<b>Material:</b>	CLAY, SAND, STONES
<a href="#">297</a>	1 of 2	NW/453.4	273.8	LAW DEV. GROUP GEORGETOWN (NO.2) LTD. BANTING RD./HWY. #7, PT.LOT 20 HALTON HILLS TOWN ON	CA
<b>Certificate #:</b>	3-0686-92-				
<b>Application Year:</b>	92				
<b>Issue Date:</b>	6/17/1992				
<b>Approval Type:</b>	Municipal sewage				
<b>Status:</b>	Approved				
<b>Application Type:</b>					
<b>Client Name:</b>					
<b>Client Address:</b>					
<b>Client City:</b>					
<b>Client Postal Code:</b>					
<b>Project Description:</b>					
<b>Contaminants:</b>					
<b>Emission Control:</b>					
<a href="#">297</a>	2 of 2	NW/453.4	273.8	LAW DEV. GROUP GEORGETOWN (NO.2) LTD. BANTING RD./HWY. #7, PT.LOT 20	CA

Map Key	Number of Records	Direction/ Distance (m)	Elevation (m)	Site	DB
---------	-------------------	----------------------------	------------------	------	----

HALTON HILLS TOWN ON

**Certificate #:** 7-0561-92-  
**Application Year:** 92  
**Issue Date:** 6/17/1992  
**Approval Type:** Municipal water  
**Status:** Approved  
**Application Type:**  
**Client Name:**  
**Client Address:**  
**Client City:**  
**Client Postal Code:**  
**Project Description:**  
**Contaminants:**  
**Emission Control:**

[298](#)    1 of 1    **SE/22.2**    **197.8**    **Concession 8, Part Lot 1  
Town of Halton Hills ON**    **EHS**

**Order No.:** 20030715036  
**Report Date:** 7/24/03  
**Report Type:** Basic Report  
**Search Radius (km):** 0.25  
**Addit. Info Ordered:**

[299](#)    1 of 1    **SE/84.4**    **198.3**    **ON**    **WWIS**

<b>Well ID:</b> 7170235	<b>Lot:</b>
<b>Concession:</b>	<b>Concession Name:</b>
<b>County:</b> HALTON	<b>Municipality:</b> HALTON HILLS TOWN (ESQUESING)
<b>Easting Nad83:</b> 594140	<b>Northing Nad83:</b> 4825375
<b>Zone:</b> 17	<b>Utm Reliability:</b> margin of error : 10 - 30 m
<b>Primary Water Use:</b>	<b>Construction Date:</b> 29-JUL-11
<b>Sec. Water Use:</b>	<b>Well Depth:</b>
<b>Pump Rate:</b>	<b>Static Water Level:</b>
<b>Flow Rate:</b>	<b>Clear/Cloudy:</b>
<b>Specific Capacity:</b>	<b>Final Well Status:</b>
<b>Construction Method:</b>	<b>Flowing (y/n):</b>
<b>Elevation (m):</b>	<b>Elevation Reliability:</b>
<b>Depth to Bedrock:</b>	<b>Overburden/Bedrock:</b>
<b>Water Type:</b>	<b>k:</b>
	<b>Casing Material:</b>

[300](#)    1 of 1    **SE/56.2**    **198.1**    **lot 1 con 8  
ON**    **WWIS**

<b>Well ID:</b> 2801184	<b>Lot:</b> 001
<b>Concession:</b> 08	<b>Concession Name:</b> CON
<b>County:</b> HALTON	<b>Municipality:</b> HALTON HILLS TOWN

Map Key	Number of Records	Direction/ Distance (m)	Elevation (m)	Site	DB
<b>Easting Nad83:</b>	594123.6			<b>Northing Nad83:</b>	(ESQUESING) 4825352
<b>Zone:</b>	17			<b>Utm Reliability:</b>	unknown UTM
<b>Primary Water Use:</b>	Domestic			<b>Construction Date:</b>	17-DEC-52
<b>Sec. Water Use:</b>				<b>Well Depth:</b>	69 ft
<b>Pump Rate:</b>	20 GPM			<b>Static Water Level:</b>	12 ft
<b>Flow Rate:</b>				<b>Clear/Cloudy:</b>	CLEAR
<b>Specific Capacity:</b>				<b>Final Well Status:</b>	Water Supply
<b>Construction Method:</b>	Cable Tool			<b>Flowing (y/n):</b>	N
<b>Elevation (m):</b>	207.89			<b>Elevation Reliability:</b>	
<b>Depth to Bedrock:</b>				<b>Overburden/Bedrock:</b>	Overburden
<b>Water Type:</b>	FRESH			<b>Casing Material:</b>	FRESH
<b>--- Details ---</b>					
<b>Thickness:</b>	69 ft			<b>Original Depth:</b>	69 ft
<b>Material Colour:</b>				<b>Material:</b>	CLAY, MEDIUM SAND

<a href="#">301</a>	1 of 1	SE/86.3	198.3	Halton Hills ON	WWIS
<b>Well ID:</b>	7187632			<b>Lot:</b>	
<b>Concession:</b>				<b>Concession Name:</b>	
<b>County:</b>	HALTON			<b>Municipality:</b>	HALTON HILLS TOWN (ESQUESING)
<b>Easting Nad83:</b>	594144			<b>Northing Nad83:</b>	4825375
<b>Zone:</b>	17			<b>Utm Reliability:</b>	margin of error : 30 m - 100 m
<b>Primary Water Use:</b>	Domestic			<b>Construction Date:</b>	11-SEP-12
<b>Sec. Water Use:</b>				<b>Well Depth:</b>	m
<b>Pump Rate:</b>				<b>Static Water Level:</b>	
<b>Flow Rate:</b>				<b>Clear/Cloudy:</b>	
<b>Specific Capacity:</b>				<b>Final Well Status:</b>	Abandoned-Other
<b>Construction Method:</b>	Digging			<b>Flowing (y/n):</b>	
<b>Elevation (m):</b>				<b>Elevation Reliability:</b>	
<b>Depth to Bedrock:</b>				<b>Overburden/Bedrock:</b>	
<b>Water Type:</b>				<b>Casing Material:</b>	
<b>--- Details ---</b>					
<b>Thickness:</b>	m			<b>Original Depth:</b>	m
<b>Material Colour:</b>				<b>Material:</b>	

<a href="#">302</a>	1 of 11	SE/3.1	197.4	Steeles Ave & Trafalgar Rd Halton Hills ON	EHS
<b>Order No.:</b>	20110520023				
<b>Report Date:</b>	6/7/2011				
<b>Report Type:</b>	Custom Report				
<b>Search Radius (km):</b>	0.25				
<b>Addit. Info Ordered:</b>	Fire Insur. Maps and/or Site Plans				

Map Key	Number of Records	Direction/ Distance (m)	Elevation (m)	Site	DB
<a href="#">302</a>	2 of 11	SE/3.1	197.4	COUNTRY FARE MARKET LTD LOT 1 CON 8 ESQUESING TWP HORNBY ON M5T 1R5	EXP
<b>Instance ID:</b> <b>TSSA Program Area:</b> <b>Maximum Hazard Rank:</b> <b>Facility Type:</b> <b>Expired Date:</b> 10/20/2009 8:32 <b>Instance Number:</b> 9526418 <b>Instance Type:</b> FS Facility <b>Status:</b> EXPIRED <b>Description:</b>					
<a href="#">302</a>	3 of 11	SE/3.1	197.4	SHELL CANADA PRODUCTS LTD. RR #2, STEELES & TRAFALGAR, HORNBY C/O 1500 DON MILLS RD. NORTH YORK ON L0P 1E0	GEN
<b>Generator #:</b> ON0005173 <b>Approval Yrs:</b> 90 <b>SIC Code:</b> 6331 <b>SIC Description:</b> GASOLINE SERV. ST. <b>--- Details ---</b> <b>Waste Code:</b> 146 <b>Waste Description:</b> OTHER SPECIFIED INORGANICS					
<a href="#">302</a>	4 of 11	SE/3.1	197.4	SHELL CANADA PRODUCTS LTD. 35-531 RR #2, STEELES & TRAFALGAR, HORNBY C/O 1500 DON MILLS RD. NORTH YORK ON L0P 1E0	GEN
<b>Generator #:</b> ON0005173 <b>Approval Yrs:</b> 92,93,94,95,96,97 <b>SIC Code:</b> 6331 <b>SIC Description:</b> GASOLINE SERV. ST. <b>--- Details ---</b> <b>Waste Code:</b> 146 <b>Waste Description:</b> OTHER SPECIFIED INORGANICS					
<a href="#">302</a>	5 of 11	SE/3.1	197.4	SHELL CANADA PRODUCTS LIMITED STEELES AND TRAFALGAR HORNBY ON L0P 1E0	GEN
<b>Generator #:</b> ON0005173 <b>Approval Yrs:</b> 98 <b>SIC Code:</b> 6331 <b>SIC Description:</b> GASOLINE SERV. ST. <b>--- Details ---</b> <b>Waste Code:</b> 146 <b>Waste Description:</b> OTHER SPECIFIED INORGANICS					

<i>Map Key</i>	<i>Number of Records</i>	<i>Direction/ Distance (m)</i>	<i>Elevation (m)</i>	<i>Site</i>	<i>DB</i>
<a href="#">302</a>	6 of 11	SE/3.1	197.4	COUNTRY FARE MARKET LTD LOT 1 CON 8 ESQUESING TWP HORNBY ON	PRT
<i>Location ID:</i>	4615				
<i>Type:</i>	retail				
<i>Expiry Date:</i>	1991-05-31				
<i>Capacity (L):</i>	0				
<i>Licence #:</i>	0019316001				
<a href="#">302</a>	7 of 11	SE/3.1	197.4	COUNTRY FARE MARKET LTD LOT 8 CON 1 TRAFALGAR & STEELE HORNBY ON	PRT
<i>Location ID:</i>	5781				
<i>Type:</i>	retail				
<i>Expiry Date:</i>	1991-08-31				
<i>Capacity (L):</i>	3000				
<i>Licence #:</i>	0034314001				
<a href="#">302</a>	8 of 11	SE/3.1	197.4	COUNTRY FARE MARKET LTD UNKNOWN - RR 2 HORNBY ON L0P1E0	PRT
<i>Location ID:</i>	19485				
<i>Type:</i>	retail				
<i>Expiry Date:</i>	1993-01-31				
<i>Capacity (L):</i>	2000				
<i>Licence #:</i>	0076345966				
<a href="#">302</a>	9 of 11	SE/3.1	197.4	SHELL CANADA PRODUCTS LTD. TRAFALGAR ROAD AND STEELES KEY- LOCK STATION HALTON HILLS TOWN ON	SPL
<i>Ref NO:</i>	90754				
<i>Contaminant Code:</i>					
<i>Contaminant Name:</i>					
<i>Contaminant Quantity:</i>					
<i>Incident Cause:</i>	CONTAINER OVERFLOW				
<i>Incident Dt:</i>	9/1/1993				
<i>Incident Reason:</i>	ERROR				
<i>Incident Summary:</i>	SHELL-KEY LOCK STATION 75 L DIESEL TO PAVEMENT, CONTAINED, CLEANED.				
<i>MOE Reported Dt:</i>	9/2/1993				
<i>Environmental Impact:</i>	POSSIBLE				
<i>Nature of Impact:</i>	Multi Media Pollution				
<i>Receiving Medium:</i>	LAND				
<i>SAC Action Class:</i>					
<i>Sector Source Type:</i>					
<i>Site Municipality:</i>	14401				



Map Key	Number of Records	Direction/ Distance (m)	Elevation (m)	Site	DB
<a href="#">302</a>	10 of 11	SE/3.1	197.4	<b>SHELL CANADA PRODUCTS LTD. RR2 HORNBY, CORNER OF STEELES AND TRAFALGAR SERVICE STATION HALTON HILLS TOWN ON</b>	<b>SPL</b>
<b>Ref NO:</b>	150877				
<b>Contaminant Code:</b>					
<b>Contaminant Name:</b>					
<b>Contaminant Quantity:</b>					
<b>Incident Cause:</b>	UNDERGROUND TANK LEAK				
<b>Incident Dt:</b>	12/18/1990				
<b>Incident Reason:</b>	EQUIPMENT FAILURE				
<b>Incident Summary:</b>	SHELL: UNK QUA GASOLINE LEAKING TO GROUND FROM UST OR LINE.				
<b>MOE Reported Dt:</b>	12/19/1990				
<b>Environmental Impact:</b>	POSSIBLE				
<b>Nature of Impact:</b>	Soil contamination				
<b>Receiving Medium:</b>	LAND				
<b>SAC Action Class:</b>					
<b>Sector Source Type:</b>					
<b>Site Municipality:</b>	14401				
<a href="#">302</a>	11 of 11	SE/3.1	197.4	<b>Bulk Transport Systems Steeles and Trafalgar - MVA&lt;UNOFFICIAL&gt; Halton Hills ON</b>	<b>SPL</b>
<b>Ref NO:</b>	5630-6D8H8P				
<b>Contaminant Code:</b>					
<b>Contaminant Name:</b>	OIL (PETROLEUM BASED, NOT SPECIFIED)				
<b>Contaminant Quantity:</b>					
<b>Incident Cause:</b>	Overturn - Truck Or Trailer				
<b>Incident Dt:</b>	6/10/2005				
<b>Incident Reason:</b>	Unknown - Reason not determined				
<b>Incident Summary:</b>	MVA: 40 L oil to ditch and gravel, cleaning				
<b>MOE Reported Dt:</b>	6/10/2005				
<b>Environmental Impact:</b>	Possible				
<b>Nature of Impact:</b>	Human Health/Safety; Soil Contamination				
<b>Receiving Medium:</b>	Land				
<b>SAC Action Class:</b>	Spills to Land				
<b>Sector Source Type:</b>	Transport Truck				
<b>Site Municipality:</b>	Halton Hills				
<a href="#">303</a>	1 of 1	SE/8.1	197.4	<b>TRUCK TOWN TERMINAL INC 1693 STEELES AV E &amp; TRAFALGAR RD HORNBY ON</b>	<b>EXP</b>
<b>Instance ID:</b>	12352				
<b>TSSA Program Area:</b>					
<b>Maximum Hazard Rank:</b>					
<b>Facility Type:</b>					
<b>Expired Date:</b>					
<b>Instance Number:</b>	10123776				
<b>Instance Type:</b>	FS Facility				
<b>Status:</b>	EXPIRED				
<b>Description:</b>	FS Gasoline Station - Card/Keylock				

Map Key	Number of Records	Direction/ Distance (m)	Elevation (m)	Site	DB
<a href="#">304</a>	1 of 1	SE/65.3	196.9	ON	WWIS
<b>Well ID:</b>	7188928			<b>Lot:</b>	
<b>Concession:</b>				<b>Concession Name:</b>	
<b>County:</b>	HALTON			<b>Municipality:</b>	HALTON HILLS TOWN (TRAFALGAR)
<b>Easting Nad83:</b>	594086			<b>Northing Nad83:</b>	4825235
<b>Zone:</b>	17			<b>Utm Reliability:</b>	margin of error : 30 m - 100 m
<b>Primary Water Use:</b>				<b>Construction Date:</b>	31-MAY-12
<b>Sec. Water Use:</b>				<b>Well Depth:</b>	
<b>Pump Rate:</b>				<b>Static Water Level:</b>	
<b>Flow Rate:</b>				<b>Clear/Cloudy:</b>	
<b>Specific Capacity:</b>				<b>Final Well Status:</b>	
<b>Construction Method:</b>				<b>Flowing (y/n):</b>	
<b>Elevation (m):</b>				<b>Elevation Reliability:</b>	
<b>Depth to Bedrock:</b>				<b>Overburden/Bedrock:</b>	
<b>Water Type:</b>				<b>Casing Material:</b>	
<a href="#">305</a>	1 of 1	SE/63.0	196.9	ON	WWIS
<b>Well ID:</b>	7199559			<b>Lot:</b>	
<b>Concession:</b>				<b>Concession Name:</b>	
<b>County:</b>	HALTON			<b>Municipality:</b>	HALTON HILLS TOWN (TRAFALGAR)
<b>Easting Nad83:</b>	594091			<b>Northing Nad83:</b>	4825236
<b>Zone:</b>	17			<b>Utm Reliability:</b>	margin of error : 30 m - 100 m
<b>Primary Water Use:</b>				<b>Construction Date:</b>	31-OCT-12
<b>Sec. Water Use:</b>				<b>Well Depth:</b>	
<b>Pump Rate:</b>				<b>Static Water Level:</b>	
<b>Flow Rate:</b>				<b>Clear/Cloudy:</b>	
<b>Specific Capacity:</b>				<b>Final Well Status:</b>	
<b>Construction Method:</b>				<b>Flowing (y/n):</b>	
<b>Elevation (m):</b>				<b>Elevation Reliability:</b>	
<b>Depth to Bedrock:</b>				<b>Overburden/Bedrock:</b>	
<b>Water Type:</b>				<b>Casing Material:</b>	
<a href="#">306</a>	1 of 1	SE/35.0	197.5	lot 15 con 8 ON	WWIS
<b>Well ID:</b>	2808334			<b>Lot:</b>	015
<b>Concession:</b>	08			<b>Concession Name:</b>	NS
<b>County:</b>	HALTON			<b>Municipality:</b>	HALTON HILLS TOWN (TRAFALGAR)
<b>Easting Nad83:</b>	594141			<b>Northing Nad83:</b>	4825302
<b>Zone:</b>	17			<b>Utm Reliability:</b>	margin of error : 10 - 30 m

Map Key	Number of Records	Direction/ Distance (m)	Elevation (m)	Site	DB
<b>Primary Water Use:</b>	Commerical			<b>Construction Date:</b>	27-OCT-94
<b>Sec. Water Use:</b>	Not Used			<b>Well Depth:</b>	110 ft
<b>Pump Rate:</b>				<b>Static Water Level:</b>	16 ft
<b>Flow Rate:</b>				<b>Clear/Cloudy:</b>	CLEAR
<b>Specific Capacity:</b>				<b>Final Well Status:</b>	Abandoned-Supply
<b>Construction Method:</b>	Cable Tool			<b>Flowing (y/n):</b>	N
<b>Elevation (m):</b>	208.4			<b>Elevation Reliability:</b>	
<b>Depth to Bedrock:</b>	85			<b>Overburden/Bedrock:</b>	Bedrock
<b>Water Type:</b>	FRESH			<b>Casing Material:</b>	FRESH, MINERIAL
<b>--- Details ---</b>					
<b>Thickness:</b>	2 ft			<b>Original Depth:</b>	2 ft
<b>Material Colour:</b>	BLACK			<b>Material:</b>	TOPSOIL
<b>+</b>					
<b>Thickness:</b>	40 ft			<b>Original Depth:</b>	42 ft
<b>Material Colour:</b>	BROWN			<b>Material:</b>	CLAY
<b>+</b>					
<b>Thickness:</b>	14 ft			<b>Original Depth:</b>	56 ft
<b>Material Colour:</b>	BROWN			<b>Material:</b>	SAND, GRAVEL
<b>+</b>					
<b>Thickness:</b>	4 ft			<b>Original Depth:</b>	60 ft
<b>Material Colour:</b>	BLUE			<b>Material:</b>	CLAY, STONES
<b>+</b>					
<b>Thickness:</b>	25 ft			<b>Original Depth:</b>	85 ft
<b>Material Colour:</b>				<b>Material:</b>	SAND, COARSE GRAVEL
<b>+</b>					
<b>Thickness:</b>	7 ft			<b>Original Depth:</b>	92 ft
<b>Material Colour:</b>	RED			<b>Material:</b>	SHALE, SOFT
<b>+</b>					
<b>Thickness:</b>	18 ft			<b>Original Depth:</b>	110 ft
<b>Material Colour:</b>	RED			<b>Material:</b>	SHALE, HARD

[307](#)    1 of 1    SE/95.7    196.8    lot 15 con 7 Milton ON    WWIS

<b>Well ID:</b>	7136538	<b>Lot:</b>	015
<b>Concession:</b>	07	<b>Concession Name:</b>	NS
<b>County:</b>	HALTON	<b>Municipality:</b>	HALTON HILLS TOWN (TRAFALGAR)
<b>Easting Nad83:</b>	594074	<b>Northing Nad83:</b>	4825207
<b>Zone:</b>	17	<b>Utm Reliability:</b>	margin of error : 30 m - 100 m
<b>Primary Water Use:</b>		<b>Construction Date:</b>	16-SEP-09
<b>Sec. Water Use:</b>		<b>Well Depth:</b>	ft
<b>Pump Rate:</b>		<b>Static Water Level:</b>	
<b>Flow Rate:</b>		<b>Clear/Cloudy:</b>	
<b>Specific Capacity:</b>		<b>Final Well Status:</b>	Abandoned-Other
<b>Construction Method:</b>		<b>Flowing (y/n):</b>	
<b>Elevation (m):</b>	207.33	<b>Elevation Reliability:</b>	

Map Key	Number of Records	Direction/ Distance (m)	Elevation (m)	Site	DB
<b>Depth to Bedrock:</b>				<b>Overburden/Bedrock:</b>	
<b>Water Type:</b>				<b>Casing Material:</b>	
<b>--- Details ---</b>					
<b>Thickness:</b>	ft			<b>Original Depth:</b>	ft
<b>Material Colour:</b>				<b>Material:</b>	
<a href="#">308</a>	1 of 1	SE/58.4	196.9	ON	WWIS
<b>Well ID:</b>	7186054			<b>Lot:</b>	
<b>Concession:</b>				<b>Concession Name:</b>	
<b>County:</b>	HALTON			<b>Municipality:</b>	HALTON HILLS TOWN (TRAFALGAR)
<b>Easting Nad83:</b>	594100			<b>Northing Nad83:</b>	4825239
<b>Zone:</b>	17			<b>Utm Reliability:</b>	margin of error : 30 m - 100 m
<b>Primary Water Use:</b>	Test Hole			<b>Construction Date:</b>	30-JUL-12
<b>Sec. Water Use:</b>				<b>Well Depth:</b>	15 ft
<b>Pump Rate:</b>				<b>Static Water Level:</b>	
<b>Flow Rate:</b>				<b>Clear/Cloudy:</b>	
<b>Specific Capacity:</b>				<b>Final Well Status:</b>	Test Hole
<b>Construction Method:</b>	Rotary (Convent.)			<b>Flowing (y/n):</b>	
<b>Elevation (m):</b>				<b>Elevation Reliability:</b>	
<b>Depth to Bedrock:</b>				<b>Overburden/Bedrock:</b>	
<b>Water Type:</b>				<b>Casing Material:</b>	Not stated
<b>--- Details ---</b>					
<b>Thickness:</b>	13 ft			<b>Original Depth:</b>	13 ft
<b>Material Colour:</b>	BROWN			<b>Material:</b>	FILL
<b>+</b>					
<b>Thickness:</b>	1 ft			<b>Original Depth:</b>	14 ft
<b>Material Colour:</b>	GREY			<b>Material:</b>	OTHER
<b>+</b>					
<b>Thickness:</b>	1 ft			<b>Original Depth:</b>	15 ft
<b>Material Colour:</b>	BROWN			<b>Material:</b>	SAND
<a href="#">309</a>	1 of 1	SE/37.3	197.4	lot 15 con 8 ON	WWIS
<b>Well ID:</b>	2802664			<b>Lot:</b>	015
<b>Concession:</b>	08			<b>Concession Name:</b>	NS
<b>County:</b>	HALTON			<b>Municipality:</b>	HALTON HILLS TOWN (TRAFALGAR)
<b>Easting Nad83:</b>	594143.6			<b>Northing Nad83:</b>	4825294
<b>Zone:</b>	17			<b>Utm Reliability:</b>	margin of error : 100 m - 300 m
<b>Primary Water Use:</b>	Domestic			<b>Construction Date:</b>	11-MAR-67
<b>Sec. Water Use:</b>				<b>Well Depth:</b>	61 ft
<b>Pump Rate:</b>	2 GPM			<b>Static Water Level:</b>	30 ft
<b>Flow Rate:</b>				<b>Clear/Cloudy:</b>	CLEAR
<b>Specific Capacity:</b>				<b>Final Well Status:</b>	Water Supply

Map Key	Number of Records	Direction/ Distance (m)	Elevation (m)	Site	DB
<b>Construction Method:</b>	Boring			<b>Flowing (y/n):</b>	N
<b>Elevation (m):</b>	208.41			<b>Elevation Reliability:</b>	
<b>Depth to Bedrock:</b>				<b>Overburden/Bedrock:</b>	Overburden
<b>Water Type:</b>	FRESH			<b>Casing Material:</b>	SULPHUR
<b>--- Details ---</b>					
<b>Thickness:</b>	18 ft			<b>Original Depth:</b>	18 ft
<b>Material Colour:</b>	BROWN			<b>Material:</b>	TOPSOIL, CLAY
<b>+</b>					
<b>Thickness:</b>	42 ft			<b>Original Depth:</b>	60 ft
<b>Material Colour:</b>	GREY			<b>Material:</b>	CLAY
<b>+</b>					
<b>Thickness:</b>	1 ft			<b>Original Depth:</b>	61 ft
<b>Material Colour:</b>	RED			<b>Material:</b>	MEDIUM SAND, GRAVEL
<b>310</b>	<b>1 of 1</b>	<b>SE/59.1</b>	<b>197.6</b>	<b>lot 15 con 8 ON</b>	<b>WWIS</b>
<b>Well ID:</b>	2808335			<b>Lot:</b>	015
<b>Concession:</b>	08			<b>Concession Name:</b>	NS
<b>County:</b>	HALTON			<b>Municipality:</b>	HALTON HILLS TOWN (TRAFALGAR)
<b>Easting Nad83:</b>	594163			<b>Northing Nad83:</b>	4825314
<b>Zone:</b>	17			<b>Utm Reliability:</b>	margin of error : 10 - 30 m
<b>Primary Water Use:</b>	Domestic			<b>Construction Date:</b>	25-NOV-94
<b>Sec. Water Use:</b>	Commerical			<b>Well Depth:</b>	103 ft
<b>Pump Rate:</b>	2 GPM			<b>Static Water Level:</b>	16 ft
<b>Flow Rate:</b>				<b>Clear/Cloudy:</b>	CLEAR
<b>Specific Capacity:</b>				<b>Final Well Status:</b>	Water Supply
<b>Construction Method:</b>	Cable Tool			<b>Flowing (y/n):</b>	N
<b>Elevation (m):</b>	208.28			<b>Elevation Reliability:</b>	
<b>Depth to Bedrock:</b>	92			<b>Overburden/Bedrock:</b>	Bedrock
<b>Water Type:</b>	FRESH			<b>Casing Material:</b>	FRESH, MINERIAL
<b>--- Details ---</b>					
<b>Thickness:</b>	2 ft			<b>Original Depth:</b>	2 ft
<b>Material Colour:</b>	BLACK			<b>Material:</b>	TOPSOIL
<b>+</b>					
<b>Thickness:</b>	23 ft			<b>Original Depth:</b>	25 ft
<b>Material Colour:</b>	BROWN			<b>Material:</b>	CLAY, STONES
<b>+</b>					
<b>Thickness:</b>	20 ft			<b>Original Depth:</b>	45 ft
<b>Material Colour:</b>	BROWN			<b>Material:</b>	SAND
<b>+</b>					
<b>Thickness:</b>	23 ft			<b>Original Depth:</b>	68 ft
<b>Material Colour:</b>	GREY			<b>Material:</b>	CLAY, STONES
<b>+</b>					

Map Key	Number of Records	Direction/ Distance (m)	Elevation (m)	Site	DB
<i>Thickness:</i>	24 ft			<i>Original Depth:</i>	92 ft
<i>Material Colour:</i>	BROWN			<i>Material:</i>	SAND
+					
<i>Thickness:</i>	11 ft			<i>Original Depth:</i>	103 ft
<i>Material Colour:</i>	RED			<i>Material:</i>	SHALE, HARD
<a href="#">311</a>	1 of 1	NW/33.9	275.4	lot 20 con 8 GEORGETOWN ON	WWIS
<i>Well ID:</i>	2810475			<i>Lot:</i>	020
<i>Concession:</i>	08			<i>Concession Name:</i>	CON
<i>County:</i>	HALTON			<i>Municipality:</i>	HALTON HILLS TOWN (ESQUESING)
<i>Easting Nad83:</i>	584716			<i>Northing Nad83:</i>	4833403
<i>Zone:</i>	17			<i>Utm Reliability:</i>	margin of error : 10 - 30 m
<i>Primary Water Use:</i>	Domestic			<i>Construction Date:</i>	01-DEC-05
<i>Sec. Water Use:</i>				<i>Well Depth:</i>	
<i>Pump Rate:</i>				<i>Static Water Level:</i>	
<i>Flow Rate:</i>				<i>Clear/Cloudy:</i>	
<i>Specific Capacity:</i>				<i>Final Well Status:</i>	Abandoned-Supply
<i>Construction Method:</i>				<i>Flowing (y/n):</i>	
<i>Elevation (m):</i>	277.09			<i>Elevation Reliability:</i>	
<i>Depth to Bedrock:</i>				<i>Overburden/Bedrock:</i>	No formation data
<i>Water Type:</i>				<i>Casing Material:</i>	
<a href="#">312</a>	1 of 1	SE/111.5	198.2	HALTON HILLS ON	WWIS
<i>Well ID:</i>	7185908			<i>Lot:</i>	
<i>Concession:</i>				<i>Concession Name:</i>	
<i>County:</i>	HALTON			<i>Municipality:</i>	HALTON HILLS TOWN (TRAFALGAR)
<i>Easting Nad83:</i>	594199			<i>Northing Nad83:</i>	4825359
<i>Zone:</i>	17			<i>Utm Reliability:</i>	margin of error : 30 m - 100 m
<i>Primary Water Use:</i>	Domestic			<i>Construction Date:</i>	26-MAY-12
<i>Sec. Water Use:</i>	Not Used			<i>Well Depth:</i>	m
<i>Pump Rate:</i>				<i>Static Water Level:</i>	
<i>Flow Rate:</i>				<i>Clear/Cloudy:</i>	
<i>Specific Capacity:</i>				<i>Final Well Status:</i>	Alteration
<i>Construction Method:</i>	Boring			<i>Flowing (y/n):</i>	
<i>Elevation (m):</i>				<i>Elevation Reliability:</i>	
<i>Depth to Bedrock:</i>				<i>Overburden/Bedrock:</i>	
<i>Water Type:</i>				<i>Casing Material:</i>	SULPHUR
--- Details ---					
<i>Thickness:</i>	m			<i>Original Depth:</i>	m
<i>Material Colour:</i>				<i>Material:</i>	



Map Key	Number of Records	Direction/ Distance (m)	Elevation (m)	Site	DB
<a href="#">313</a>	1 of 1	SE/53.1	197.5	lot 15 con 8 ON	WWIS
<b>Well ID:</b>	2807363			<b>Lot:</b>	015
<b>Concession:</b>	08			<b>Concession Name:</b>	NS
<b>County:</b>	HALTON			<b>Municipality:</b>	HALTON HILLS TOWN (TRAFALGAR)
<b>Easting Nad83:</b>	594159			<b>Northing Nad83:</b>	4825304
<b>Zone:</b>	17			<b>Utm Reliability:</b>	margin of error : 10 - 30 m
<b>Primary Water Use:</b>	Commerical			<b>Construction Date:</b>	21-JUL-89
<b>Sec. Water Use:</b>				<b>Well Depth:</b>	35 ft
<b>Pump Rate:</b>	3 GPM			<b>Static Water Level:</b>	10 ft
<b>Flow Rate:</b>				<b>Clear/Cloudy:</b>	CLEAR
<b>Specific Capacity:</b>				<b>Final Well Status:</b>	Water Supply
<b>Construction Method:</b>	Boring			<b>Flowing (y/n):</b>	N
<b>Elevation (m):</b>	208.34			<b>Elevation Reliability:</b>	
<b>Depth to Bedrock:</b>				<b>Overburden/Bedrock:</b>	Overburden
<b>Water Type:</b>	FRESH			<b>Casing Material:</b>	SALTY, SULPHUR
<b>--- Details ---</b>					
<b>Thickness:</b>	1 ft			<b>Original Depth:</b>	1 ft
<b>Material Colour:</b>	BROWN			<b>Material:</b>	TOPSOIL, LOOSE
<b>+</b>					
<b>Thickness:</b>	5 ft			<b>Original Depth:</b>	6 ft
<b>Material Colour:</b>	BROWN			<b>Material:</b>	CLAY, FINE SAND
<b>+</b>					
<b>Thickness:</b>	23 ft			<b>Original Depth:</b>	29 ft
<b>Material Colour:</b>	BROWN			<b>Material:</b>	CLAY, STONES, FINE SAND
<b>+</b>					
<b>Thickness:</b>	1 ft			<b>Original Depth:</b>	30 ft
<b>Material Colour:</b>				<b>Material:</b>	STONES, HARD
<b>+</b>					
<b>Thickness:</b>	3 ft			<b>Original Depth:</b>	33 ft
<b>Material Colour:</b>	BROWN			<b>Material:</b>	SAND, SILTY, LOOSE
<b>+</b>					
<b>Thickness:</b>	2 ft			<b>Original Depth:</b>	35 ft
<b>Material Colour:</b>	GREY			<b>Material:</b>	MEDIUM SAND, FINE SAND, LOOSE
<a href="#">314</a>	1 of 3	SE/51.8	196.9	Imperial Oil 7974 Trafalgar Road Hornby ON	GEN
<b>Generator #:</b>	ON3521603				
<b>Approval Yrs:</b>	2012				
<b>SIC Code:</b>	447190				
<b>SIC Description:</b>	Other Gasoline Stations				

Map Key	Number of Records	Direction/ Distance (m)	Elevation (m)	Site	DB
<a href="#">314</a>	2 of 3	SE/51.8	196.9	Imperial Oil 7974 Trafalgar Road Hornby ON	GEN
<b>Generator #:</b>		ON3521603			
<b>Approval Yrs:</b>		2013			
<b>SIC Code:</b>		447190			
<b>SIC Description:</b>					
--- Details ---					
<b>Waste Code:</b>		251			
<b>Waste Description:</b>		OIL SKIMMINGS & SLUDGES			
+					
<b>Waste Code:</b>		252			
<b>Waste Description:</b>		WASTE OILS & LUBRICANTS			
+					
<b>Waste Code:</b>		221			
<b>Waste Description:</b>		LIGHT FUELS			
<a href="#">314</a>	3 of 3	SE/51.8	196.9	HORNBY ON	WWIS
<b>Well ID:</b>		7196501			
<b>Concession:</b>					
<b>County:</b>					
<b>Easting Nad83:</b>					
<b>Zone:</b>					
<b>Primary Water Use:</b>					
<b>Sec. Water Use:</b>					
<b>Pump Rate:</b>					
<b>Flow Rate:</b>					
<b>Specific Capacity:</b>					
<b>Construction Method:</b>					
<b>Elevation (m):</b>					
<b>Depth to Bedrock:</b>					
<b>Water Type:</b>					
--- Details ---					
<b>Thickness:</b>		ft			
<b>Material Colour:</b>					
<b>Lot:</b>					
<b>Concession Name:</b>					
<b>Municipality:</b>					
<b>Northing Nad83:</b>					
<b>Utm Reliability:</b>		unknown UTM			
<b>Construction Date:</b>		26-SEP-12			
<b>Well Depth:</b>		ft			
<b>Static Water Level:</b>					
<b>Clear/Cloudy:</b>					
<b>Final Well Status:</b>		Abandoned-Other			
<b>Flowing (y/n):</b>					
<b>Elevation Reliability:</b>					
<b>Overburden/Bedrock:</b>					
<b>k:</b>					
<b>Casing Material:</b>					
<b>Original Depth:</b>		ft			
<b>Material:</b>					
<a href="#">315</a>	1 of 1	SE/115.5	198.2	ON	WWIS
<b>Well ID:</b>		7179272			
<b>Concession:</b>					
<b>County:</b>		HALTON			
<b>Easting Nad83:</b>		594205			
<b>Zone:</b>		17			
<b>Primary Water Use:</b>					
<b>Sec. Water Use:</b>					
<b>Pump Rate:</b>					
<b>Lot:</b>					
<b>Concession Name:</b>					
<b>Municipality:</b>		HALTON HILLS TOWN (TRAFALGAR)			
<b>Northing Nad83:</b>		4825357			
<b>Utm Reliability:</b>		margin of error : 30 m - 100 m			
<b>Construction Date:</b>		24-OCT-11			
<b>Well Depth:</b>					
<b>Static Water Level:</b>					

Map Key	Number of Records	Direction/ Distance (m)	Elevation (m)	Site	DB
Flow Rate:				Clear/Cloudy:	
Specific Capacity:				Final Well Status:	
Construction Method:				Flowing (y/n):	
Elevation (m):				Elevation	
Depth to Bedrock:				Reliability:	
Water Type:				Overburden/Bedrock:	
				k:	
				Casing Material:	

[316](#) 1 of 1 SE/159.8 196.8 RECREATION & PARKS DEPARTMENT 13526 STEELES AVE. WEST. HORNBY COMMUNITY HALL STORAGE TANK HALTON HILLS TOWN ON [SPL](#)

Ref NO: 93359  
Contaminant Code:  
Contaminant Name:  
Contaminant Quantity:  
Incident Cause: OTHER CONTAINER LEAK  
Incident Dt: 11/12/1993  
Incident Reason: MATERIAL FAILURE  
Incident Summary: HORNBY COMMUNITY HALL: FURNACE OIL LEAK TO BASEMENT; 5L SUMPED OUTSIDE  
MOE Reported Dt: 11/12/1993  
Environmental Impact: POSSIBLE  
Nature of Impact: Soil contamination  
Receiving Medium: LAND  
SAC Action Class:  
Sector Source Type:  
Site Municipality: 14401

[317](#) 1 of 1 NW/334.1 273.8 lot 21 con 8 ON [WWIS](#)

Well ID:	2806554	Lot:	021
Concession:	08	Concession Name:	CON
County:	HALTON	Municipality:	HALTON HILLS TOWN (ESQUESING)
Easting Nad83:	584974.4	Northing Nad83:	4833665
Zone:	17	Utm Reliability:	margin of error : 10 - 30 m
Primary Water Use:	Domestic	Construction Date:	29-OCT-85
Sec. Water Use:	Livestock	Well Depth:	45 ft
Pump Rate:	50 GPM	Static Water Level:	23 ft
Flow Rate:		Clear/Cloudy:	CLEAR
Specific Capacity:		Final Well Status:	Water Supply
Construction Method:	Rotary (Convent.)	Flowing (y/n):	N
Elevation (m):	270.83	Elevation	
Depth to Bedrock:		Reliability:	
Water Type:	FRESH	Overburden/Bedrock:	Overburden
		k:	
		Casing Material:	FRESH
--- Details ---			
Thickness:	1 ft	Original Depth:	1 ft

Map Key	Number of Records	Direction/ Distance (m)	Elevation (m)	Site	DB
<b>Material Colour:</b>	BROWN			<b>Material:</b>	TOPSOIL
<b>+</b>					
<b>Thickness:</b>	13 ft			<b>Original Depth:</b>	14 ft
<b>Material Colour:</b>	RED			<b>Material:</b>	CLAY
<b>+</b>					
<b>Thickness:</b>	22 ft			<b>Original Depth:</b>	36 ft
<b>Material Colour:</b>	GREY			<b>Material:</b>	GRAVEL
<b>+</b>					
<b>Thickness:</b>	9 ft			<b>Original Depth:</b>	45 ft
<b>Material Colour:</b>	RED			<b>Material:</b>	CLAY

[318](#)    1 of 1    **ESE/475.1**    199.4    **EQUITY WASTE MANAGEMENT OF CANADA CORP.  
PT.LOT 15/CON.8,14000 STEELES  
HALTON HILLS TOWN ON**    **CA**

**Certificate #:** 3-1517-94-  
**Application Year:** 94  
**Issue Date:** 12/9/1994  
**Approval Type:** Municipal sewage  
**Status:** Cancelled  
**Application Type:**  
**Client Name:**  
**Client Address:**  
**Client City:**  
**Client Postal Code:**  
**Project Description:**  
**Contaminants:**  
**Emission Control:**

[319](#)    1 of 1    **SE/98.2**    196.8    **lot 15 con 7  
ON**    **WWIS**

<b>Well ID:</b>	2807006	<b>Lot:</b>	015
<b>Concession:</b>	07	<b>Concession Name:</b>	NS
<b>County:</b>	HALTON	<b>Municipality:</b>	HALTON HILLS TOWN (TRAFALGAR)
<b>Easting Nad83:</b>	594100	<b>Northing Nad83:</b>	4825199
<b>Zone:</b>	17	<b>Utm Reliability:</b>	margin of error : 10 - 30 m
<b>Primary Water Use:</b>	Commerical	<b>Construction Date:</b>	22-JUL-88
<b>Sec. Water Use:</b>		<b>Well Depth:</b>	187 ft
<b>Pump Rate:</b>		<b>Static Water Level:</b>	
<b>Flow Rate:</b>		<b>Clear/Cloudy:</b>	CLEAR
<b>Specific Capacity:</b>		<b>Final Well Status:</b>	Water Supply
<b>Construction Method:</b>	Cable Tool	<b>Flowing (y/n):</b>	N
<b>Elevation (m):</b>	207.69	<b>Elevation Reliability:</b>	
<b>Depth to Bedrock:</b>	96	<b>Overburden/Bedrock:</b>	Bedrock
<b>Water Type:</b>	Not stated	<b>k:</b>	
		<b>Casing Material:</b>	FRESH, MINERIAL

--- Details ---

Map Key	Number of Records	Direction/ Distance (m)	Elevation (m)	Site	DB
<i>Thickness:</i>	18 ft			<i>Original Depth:</i>	18 ft
<i>Material Colour:</i>	BROWN			<i>Material:</i>	CLAY, GRAVELLY
+					
<i>Thickness:</i>	78 ft			<i>Original Depth:</i>	96 ft
<i>Material Colour:</i>	GREY			<i>Material:</i>	CLAY, SANDY
+					
<i>Thickness:</i>	91 ft			<i>Original Depth:</i>	187 ft
<i>Material Colour:</i>	RED			<i>Material:</i>	SHALE

<a href="#">320</a>	1 of 1	SE/209.0	197.9	ON	WWIS
<i>Well ID:</i>	7164664			<i>Lot:</i>	
<i>Concession:</i>				<i>Concession Name:</i>	
<i>County:</i>	HALTON			<i>Municipality:</i>	HALTON HILLS TOWN (TRAFALGAR)
<i>Easting Nad83:</i>	594270			<i>Northing Nad83:</i>	4825427
<i>Zone:</i>	17			<i>Utm Reliability:</i>	margin of error : 10 - 30 m
<i>Primary Water Use:</i>				<i>Construction Date:</i>	14-APR-11
<i>Sec. Water Use:</i>				<i>Well Depth:</i>	
<i>Pump Rate:</i>				<i>Static Water Level:</i>	
<i>Flow Rate:</i>				<i>Clear/Cloudy:</i>	
<i>Specific Capacity:</i>				<i>Final Well Status:</i>	
<i>Construction Method:</i>				<i>Flowing (y/n):</i>	
<i>Elevation (m):</i>				<i>Elevation Reliability:</i>	
<i>Depth to Bedrock:</i>				<i>Overburden/Bedrock:</i>	
<i>Water Type:</i>				<i>Casing Material:</i>	

<a href="#">321</a>	1 of 1	SE/94.1	196.8	lot 15 con 7 ON	WWIS
<i>Well ID:</i>	2807406			<i>Lot:</i>	015
<i>Concession:</i>	07			<i>Concession Name:</i>	NS
<i>County:</i>	HALTON			<i>Municipality:</i>	HALTON HILLS TOWN (TRAFALGAR)
<i>Easting Nad83:</i>	594111			<i>Northing Nad83:</i>	4825203
<i>Zone:</i>	17			<i>Utm Reliability:</i>	margin of error : 10 - 30 m
<i>Primary Water Use:</i>	Commerical			<i>Construction Date:</i>	29-DEC-86
<i>Sec. Water Use:</i>				<i>Well Depth:</i>	52 ft
<i>Pump Rate:</i>	3 GPM			<i>Static Water Level:</i>	13 ft
<i>Flow Rate:</i>				<i>Clear/Cloudy:</i>	CLOUDY
<i>Specific Capacity:</i>				<i>Final Well Status:</i>	Water Supply
<i>Construction Method:</i>	Boring			<i>Flowing (y/n):</i>	N
<i>Elevation (m):</i>	207.83			<i>Elevation Reliability:</i>	
<i>Depth to Bedrock:</i>				<i>Overburden/Bedrock:</i>	Overburden
<i>Water Type:</i>	FRESH			<i>Casing Material:</i>	SULPHUR

--- Details ---

Map Key	Number of Records	Direction/ Distance (m)	Elevation (m)	Site	DB
<i>Thickness:</i>	1 ft			<i>Original Depth:</i>	1 ft
<i>Material Colour:</i>	BROWN			<i>Material:</i>	TOPSOIL
+					
<i>Thickness:</i>	4 ft			<i>Original Depth:</i>	5 ft
<i>Material Colour:</i>	BROWN			<i>Material:</i>	CLAY
+					
<i>Thickness:</i>	13 ft			<i>Original Depth:</i>	18 ft
<i>Material Colour:</i>	BROWN			<i>Material:</i>	SAND, CLAY, PACKED
+					
<i>Thickness:</i>	4 ft			<i>Original Depth:</i>	22 ft
<i>Material Colour:</i>	BROWN			<i>Material:</i>	MEDIUM SAND, FINE SAND, COARSE SAND
+					
<i>Thickness:</i>	21 ft			<i>Original Depth:</i>	43 ft
<i>Material Colour:</i>	BROWN			<i>Material:</i>	CLAY, SILT, LAYERED
+					
<i>Thickness:</i>	9 ft			<i>Original Depth:</i>	52 ft
<i>Material Colour:</i>	BROWN			<i>Material:</i>	MEDIUM SAND, STONES, CLAY

[322](#)    1 of 1    SE/70.6    196.8    ON    WWIS

<b>Well ID:</b>	7200756	<b>Lot:</b>	
<b>Concession:</b>		<b>Concession Name:</b>	
<b>County:</b>	HALTON	<b>Municipality:</b>	HALTON HILLS TOWN (TRAFALGAR)
<b>Easting Nad83:</b>	594134	<b>Northing Nad83:</b>	4825232
<b>Zone:</b>	17	<b>Utm Reliability:</b>	margin of error : 30 m - 100 m
<b>Primary Water Use:</b>		<b>Construction Date:</b>	18-MAR-13
<b>Sec. Water Use:</b>		<b>Well Depth:</b>	
<b>Pump Rate:</b>		<b>Static Water Level:</b>	
<b>Flow Rate:</b>		<b>Clear/Cloudy:</b>	
<b>Specific Capacity:</b>		<b>Final Well Status:</b>	
<b>Construction Method:</b>		<b>Flowing (y/n):</b>	
<b>Elevation (m):</b>		<b>Elevation Reliability:</b>	
<b>Depth to Bedrock:</b>		<b>Overburden/Bedrock k:</b>	
<b>Water Type:</b>		<b>Casing Material:</b>	

[323](#)    1 of 1    SE/130.7    198.0    lot 15 con 8 ON    WWIS

<b>Well ID:</b>	2806792	<b>Lot:</b>	015
<b>Concession:</b>	08	<b>Concession Name:</b>	NS
<b>County:</b>	HALTON	<b>Municipality:</b>	HALTON HILLS TOWN (TRAFALGAR)
<b>Easting Nad83:</b>	594225	<b>Northing Nad83:</b>	4825352
<b>Zone:</b>	17	<b>Utm Reliability:</b>	margin of error : 10 - 30 m
<b>Primary Water Use:</b>	Domestic	<b>Construction Date:</b>	
<b>Sec. Water Use:</b>		<b>Well Depth:</b>	44 ft



Map Key	Number of Records	Direction/ Distance (m)	Elevation (m)	Site	DB
<b>Pump Rate:</b>	10 GPM			<b>Static Water Level:</b>	10 ft
<b>Flow Rate:</b>				<b>Clear/Cloudy:</b>	CLEAR
<b>Specific Capacity:</b>				<b>Final Well Status:</b>	Water Supply
<b>Construction Method:</b>	Boring			<b>Flowing (y/n):</b>	N
<b>Elevation (m):</b>	207.81			<b>Elevation Reliability:</b>	
<b>Depth to Bedrock:</b>				<b>Overburden/Bedrock:</b>	Overburden
<b>Water Type:</b>	FRESH			<b>Casing Material:</b>	SALTY, SULPHUR
<b>--- Details ---</b>					
<b>Thickness:</b>	1 ft			<b>Original Depth:</b>	1 ft
<b>Material Colour:</b>	BLACK			<b>Material:</b>	TOPSOIL
<b>+</b>					
<b>Thickness:</b>	3 ft			<b>Original Depth:</b>	4 ft
<b>Material Colour:</b>	BROWN			<b>Material:</b>	CLAY, STONES
<b>+</b>					
<b>Thickness:</b>	10 ft			<b>Original Depth:</b>	14 ft
<b>Material Colour:</b>	RED			<b>Material:</b>	CLAY, SAND, STONES
<b>+</b>					
<b>Thickness:</b>	3 ft			<b>Original Depth:</b>	17 ft
<b>Material Colour:</b>	BROWN			<b>Material:</b>	CLAY, PACKED
<b>+</b>					
<b>Thickness:</b>	23 ft			<b>Original Depth:</b>	40 ft
<b>Material Colour:</b>	GREY			<b>Material:</b>	SAND, CLAY, STONES
<b>+</b>					
<b>Thickness:</b>	4 ft			<b>Original Depth:</b>	44 ft
<b>Material Colour:</b>	GREY			<b>Material:</b>	MEDIUM SAND

[324](#)    1 of 1    SE/68.8    196.9    lot 15 con 7 ON    WWIS

<b>Well ID:</b>	7178235			<b>Lot:</b>	015
<b>Concession:</b>	07			<b>Concession Name:</b>	NS
<b>County:</b>	HALTON			<b>Municipality:</b>	HALTON HILLS TOWN (TRAFALGAR)
<b>Easting Nad83:</b>	594145			<b>Northing Nad83:</b>	4825240
<b>Zone:</b>	17			<b>Utm Reliability:</b>	margin of error : 30 m - 100 m
<b>Primary Water Use:</b>	Not Used			<b>Construction Date:</b>	27-JAN-12
<b>Sec. Water Use:</b>				<b>Well Depth:</b>	13 ft
<b>Pump Rate:</b>				<b>Static Water Level:</b>	3 ft
<b>Flow Rate:</b>				<b>Clear/Cloudy:</b>	
<b>Specific Capacity:</b>				<b>Final Well Status:</b>	Abandoned-Other
<b>Construction Method:</b>	Other Method			<b>Flowing (y/n):</b>	N
<b>Elevation (m):</b>				<b>Elevation Reliability:</b>	
<b>Depth to Bedrock:</b>				<b>Overburden/Bedrock:</b>	
<b>Water Type:</b>	Untested			<b>Casing Material:</b>	

**--- Details ---**

Map Key	Number of Records	Direction/ Distance (m)	Elevation (m)	Site	DB
<i>Thickness:</i>	4 ft			<i>Original Depth:</i>	4 ft
<i>Material Colour:</i>	BROWN			<i>Material:</i>	FILL
+					
<i>Thickness:</i>	9 ft			<i>Original Depth:</i>	13 ft
<i>Material Colour:</i>	GREY			<i>Material:</i>	
<a href="#">325</a>	1 of 18	SE/79.5	197.4	Shell Canada Limited Hornby Milton ON	ECA
<i>CofA Number:</i>		0790-8YAK3N			
<i>Date:</i>		10/29/2012			
<i>Status:</i>		Approved			
<i>Project Type:</i>		Industrial Sewage			
<a href="#">325</a>	2 of 18	SE/79.5	197.4	PISHOY MERCURIUS ONTARIO LTD 7975 TRAFALGAR RD N HORNBY ON	EXP
<i>Instance ID:</i>		16697			
<i>TSSA Program Area:</i>					
<i>Maximum Hazard Rank:</i>					
<i>Facility Type:</i>					
<i>Expired Date:</i>					
<i>Instance Number:</i>		10376425			
<i>Instance Type:</i>		FS Facility			
<i>Status:</i>		EXPIRED			
<i>Description:</i>		FS Cylinder Exchange			
<a href="#">325</a>	3 of 18	SE/79.5	197.4	SAID AWADALLA 7975 TRAFALGAR RD N HORNBY ON L0P 1E0	FST
<i>Instance Number:</i>		10774333			
<i>Cont Name:</i>					
<i>Instance Type:</i>		FS Liquid Fuel Tank			
<i>Fuel Type:</i>		Gasoline			
<i>Status:</i>		Active			
<i>Capacity:</i>		45400			
<i>Tank Material:</i>		Fiberglass (FRP)			
<i>Corrosion Protection:</i>		Fiberglass			
<i>Tank Type:</i>		Single Wall UST			
<i>Install Year:</i>		1989			
<i>Parent Facility Type:</i>		FS Gasoline Station - Self Serve			
<i>Facility Type:</i>		FS Liquid Fuel Tank			
<a href="#">325</a>	4 of 18	SE/79.5	197.4	SAID AWADALLA 7975 TRAFALGAR RD N HORNBY ON L0P 1E0	FST
<i>Instance Number:</i>		10774341			
<i>Cont Name:</i>					

<i>Map Key</i>	<i>Number of Records</i>	<i>Direction/ Distance (m)</i>	<i>Elevation (m)</i>	<i>Site</i>	<i>DB</i>
<b>Instance Type:</b>		FS Liquid Fuel Tank			
<b>Fuel Type:</b>		Gasoline			
<b>Status:</b>		Active			
<b>Capacity:</b>		45400			
<b>Tank Material:</b>		Fiberglass (FRP)			
<b>Corrosion Protection:</b>		Fiberglass			
<b>Tank Type:</b>		Single Wall UST			
<b>Install Year:</b>		1989			
<b>Parent Facility Type:</b>		FS Gasoline Station - Self Serve			
<b>Facility Type:</b>		FS Liquid Fuel Tank			

[325](#)    5 of 18    **SE/79.5**    **197.4**    **SAID AWADALLA  
7975 TRAFALGAR RD N  
HORNBY ON L0P 1E0**    **FST**

**Instance Number:** 10774348  
**Cont Name:**  
**Instance Type:** FS Liquid Fuel Tank  
**Fuel Type:** Diesel  
**Status:** Active  
**Capacity:** 45460  
**Tank Material:** Fiberglass (FRP)  
**Corrosion Protection:** Fiberglass  
**Tank Type:** Double Wall UST  
**Install Year:** 1992  
**Parent Facility Type:** FS Gasoline Station - Self Serve  
**Facility Type:** FS Liquid Fuel Tank

[325](#)    6 of 18    **SE/79.5**    **197.4**    **SAID AWADALLA  
7975 TRAFALGAR RD N  
HORNBY ON L0P 1E0**    **FST**

**Instance Number:** 10774324  
**Cont Name:**  
**Instance Type:** FS Liquid Fuel Tank  
**Fuel Type:** Gasoline  
**Status:** Active  
**Capacity:** 27280  
**Tank Material:** Fiberglass (FRP)  
**Corrosion Protection:** Fiberglass  
**Tank Type:** Single Wall UST  
**Install Year:** 1989  
**Parent Facility Type:** FS Gasoline Station - Self Serve  
**Facility Type:** FS Liquid Fuel Tank

[325](#)    7 of 18    **SE/79.5**    **197.4**    **2060047 ONTARIO INC O/A GAS STN  
7975 TRAFALGAR RD N LOT 15 CON 8  
HORNBY ON**    **FSTH**

**License Issue Date:** 6/12/2006  
**Tank Status:** Licensed  
**Tank Status As Of:** August 2007  
**Operation Type:** Retail Fuel Outlet

Map Key	Number of Records	Direction/ Distance (m)	Elevation (m)	Site	DB
<b>Facility Type:</b>		Gasoline Station - Self Serve			
<b>--- Details ---</b>					
<b>Status:</b>		Active			
<b>Capacity:</b>		27280			
<b>Year of Installation:</b>		1989			
<b>Corrosion Protection:</b>					
<b>Tank Fuel Type:</b>		Liquid Fuel Single Wall UST - Gasoline			
<b>+</b>					
<b>Status:</b>		Removed			
<b>Capacity:</b>		45400			
<b>Year of Installation:</b>		1989			
<b>Corrosion Protection:</b>					
<b>Tank Fuel Type:</b>		Liquid Fuel Single Wall UST - Gasoline			
<b>+</b>					
<b>Status:</b>		Removed			
<b>Capacity:</b>		45400			
<b>Year of Installation:</b>		1989			
<b>Corrosion Protection:</b>					
<b>Tank Fuel Type:</b>		Liquid Fuel Single Wall UST - Gasoline			
<b>+</b>					
<b>Status:</b>		Active			
<b>Capacity:</b>		45460			
<b>Year of Installation:</b>		1992			
<b>Corrosion Protection:</b>					
<b>Tank Fuel Type:</b>		Liquid Fuel Double Wall UST - Diesel			

<a href="#">325</a>	8 of 18	SE/79.5	197.4	2060047 ONTARIO INC O/A GAS STN 7975 TRAFALGAR RD N HORNBY ON	FSTH
---------------------	---------	---------	-------	---	------

**License Issue Date:** 6/12/2006 1:37:00 PM  
**Tank Status:** Licensed  
**Tank Status As Of:** December 2008  
**Operation Type:** Retail Fuel Outlet  
**Facility Type:** Gasoline Station - Self Serve

**--- Details ---**  
**Status:** Active  
**Capacity:** 27280  
**Year of Installation:** 1989  
**Corrosion Protection:**  
**Tank Fuel Type:** Liquid Fuel Single Wall UST - Gasoline  
**+**  
**Status:** Active  
**Capacity:** 45460  
**Year of Installation:** 1992  
**Corrosion Protection:**  
**Tank Fuel Type:** Liquid Fuel Double Wall UST - Diesel  
**+**  
**Status:** Active  
**Capacity:** 45400  
**Year of Installation:** 1989  
**Corrosion Protection:**  
**Tank Fuel Type:** Liquid Fuel Single Wall UST - Gasoline  
**+**  
**Status:** Active

Map Key	Number of Records	Direction/ Distance (m)	Elevation (m)	Site	DB
<b>Capacity:</b>		45400			
<b>Year of Installation:</b>		1989			
<b>Corrosion Protection:</b>					
<b>Tank Fuel Type:</b>		Liquid Fuel Single Wall UST - Gasoline			
<a href="#">325</a>	9 of 18	SE/79.5	197.4	SHELL CANADA PRODUCTS LIMITED 7975 TRAFALGAR ROAD HALTON HILLS ON L0P 1E0	GEN
<b>Generator #:</b>		ON0005193			
<b>Approval Yrs:</b>		97,98,99,00,01,02,03,04,05,06,07,08			
<b>SIC Code:</b>		3611			
<b>SIC Description:</b>		REFINED PETRO. PROD.			
--- Details ---					
<b>Waste Code:</b>		221			
<b>Waste Description:</b>		LIGHT FUELS			
+					
<b>Waste Code:</b>		251			
<b>Waste Description:</b>		OIL SKIMMINGS & SLUDGES			
+					
<b>Waste Code:</b>		252			
<b>Waste Description:</b>		WASTE OILS & LUBRICANTS			
<a href="#">325</a>	10 of 18	SE/79.5	197.4	SHELL CANADA PRODUCTS LIMITED 7975 TRAFALGAR ROAD HALTON HILLS ON	GEN
<b>Generator #:</b>		ON0005193			
<b>Approval Yrs:</b>		2009			
<b>SIC Code:</b>		419120			
<b>SIC Description:</b>		Petroleum Product Agents and Brokers			
--- Details ---					
<b>Waste Code:</b>		221			
<b>Waste Description:</b>		LIGHT FUELS			
+					
<b>Waste Code:</b>		251			
<b>Waste Description:</b>		OIL SKIMMINGS & SLUDGES			
+					
<b>Waste Code:</b>		252			
<b>Waste Description:</b>		WASTE OILS & LUBRICANTS			
<a href="#">325</a>	11 of 18	SE/79.5	197.4	SHELL CANADA PRODUCTS LIMITED 7975 TRAFALGAR ROAD HALTON HILLS ON	GEN
<b>Generator #:</b>		ON0005193			
<b>Approval Yrs:</b>		As of May 2015			
<b>SIC Code:</b>					
<b>SIC Description:</b>					
--- Details ---					
<b>Waste Code:</b>		251			
<b>Waste Description:</b>		Waste oils/sludges (petroleum based)			
+					

Map Key	Number of Records	Direction/ Distance (m)	Elevation (m)	Site	DB
<b>Waste Code:</b>		252			
<b>Waste Description:</b>		Waste crankcase oils and lubricants			
<a href="#">325</a>	12 of 18	SE/79.5	197.4	<b>HORNBY CIRCLE K BONNIE H BAKEWELL 2975 TRAFALGAR RD N LOT 15 CON 8 HORNBY ON</b>	<b>PRT</b>
<b>Location ID:</b>		5789			
<b>Type:</b>		retail			
<b>Expiry Date:</b>		1993-06-30			
<b>Capacity (L):</b>		159110			
<b>Licence #:</b>		0076363704			
<a href="#">325</a>	13 of 18	SE/79.5	197.4	<b>SHELL CANADA PRODUCTS LTD. SHELL STATION AT 7975 TRAFALGAR ROAD, TRAFALGAR/STEELES, HORNBY SERVICE STATION HALTON HILLS TOWN ON</b>	<b>SPL</b>
<b>Ref NO:</b>		176750			
<b>Contaminant Code:</b>					
<b>Contaminant Name:</b>					
<b>Contaminant Quantity:</b>					
<b>Incident Cause:</b>		CONTAINER OVERFLOW			
<b>Incident Dt:</b>		1/17/2000			
<b>Incident Reason:</b>		ERROR			
<b>Incident Summary:</b>		SHELL:SPILL OF 30L DIESEL INTO C/B.CUSTOMER OVER- FILL.WORKS.			
<b>MOE Reported Dt:</b>		1/17/2000			
<b>Environmental Impact:</b>		POSSIBLE			
<b>Nature of Impact:</b>		Water course or lake			
<b>Receiving Medium:</b>		LAND / WATER			
<b>SAC Action Class:</b>					
<b>Sector Source Type:</b>					
<b>Site Municipality:</b>		14401			
<a href="#">325</a>	14 of 18	SE/79.5	197.4	<b>SHELL CANADA PRODUCTS LTD. SHELL STATION AT 7975 TRAFALGAR ROAD IN HORNBY SERVICE STATION HALTON HILLS TOWN ON</b>	<b>SPL</b>
<b>Ref NO:</b>		178168			
<b>Contaminant Code:</b>					
<b>Contaminant Name:</b>					
<b>Contaminant Quantity:</b>					
<b>Incident Cause:</b>		CONTAINER OVERFLOW			
<b>Incident Dt:</b>		3/3/2000			
<b>Incident Reason:</b>		ERROR			
<b>Incident Summary:</b>		SHELL: 25 L DIESEL SPILL.CUSTOMER OVERFILL.SOME TOC/B.CONTAINED/FD.			
<b>MOE Reported Dt:</b>		3/3/2000			
<b>Environmental Impact:</b>		POSSIBLE			
<b>Nature of Impact:</b>		Multi Media Pollution			
<b>Receiving Medium:</b>		LAND / WATER			
<b>SAC Action Class:</b>					
<b>Sector Source Type:</b>					



Map Key	Number of Records	Direction/ Distance (m)	Elevation (m)	Site	DB
<b>Site Municipality:</b>		14401			
<a href="#">325</a>	15 of 18	SE/79.5	197.4	<b>SHELL CANADA PRODUCTS LTD. 7975 TRAFALGAR RD, HORNBY SERVICE STATION HALTON HILLS TOWN ON</b>	<b>SPL</b>
<b>Ref NO:</b>	178735				
<b>Contaminant Code:</b>					
<b>Contaminant Name:</b>					
<b>Contaminant Quantity:</b>					
<b>Incident Cause:</b>	CONTAINER OVERFLOW				
<b>Incident Dt:</b>	3/22/2000				
<b>Incident Reason:</b>	OTHER				
<b>Incident Summary:</b>	SHELL STATION-32 L DIESEL TO PVMT, SOME TO C-BASIN. F/D CLEANED PVMT. W/D.				
<b>MOE Reported Dt:</b>	3/22/2000				
<b>Environmental Impact:</b>	POSSIBLE				
<b>Nature of Impact:</b>	Water course or lake				
<b>Receiving Medium:</b>	LAND				
<b>SAC Action Class:</b>					
<b>Sector Source Type:</b>					
<b>Site Municipality:</b>	14401				
<a href="#">325</a>	16 of 18	SE/79.5	197.4	<b>lot 15 con 8 HORNBY ON</b>	<b>WWIS</b>
<b>Well ID:</b>	2810114			<b>Lot:</b>	015
<b>Concession:</b>	08			<b>Concession Name:</b>	CON
<b>County:</b>	HALTON			<b>Municipality:</b>	MILTON TOWN (ESQUESING)
<b>Easting Nad83:</b>				<b>Northing Nad83:</b>	
<b>Zone:</b>				<b>Utm Reliability:</b>	unknown UTM
<b>Primary Water Use:</b>				<b>Construction Date:</b>	21-JUL-04
<b>Sec. Water Use:</b>				<b>Well Depth:</b>	
<b>Pump Rate:</b>				<b>Static Water Level:</b>	
<b>Flow Rate:</b>				<b>Clear/Cloudy:</b>	
<b>Specific Capacity:</b>				<b>Final Well Status:</b>	
<b>Construction Method:</b>				<b>Flowing (y/n):</b>	
<b>Elevation (m):</b>				<b>Elevation Reliability:</b>	
<b>Depth to Bedrock:</b>				<b>Overburden/Bedrock:</b>	No formation data
<b>Water Type:</b>				<b>Casing Material:</b>	
<a href="#">325</a>	17 of 18	SE/79.5	197.4	<b>lot 15 con 8 HORNBY ON</b>	<b>WWIS</b>
<b>Well ID:</b>	2810115			<b>Lot:</b>	015
<b>Concession:</b>	08			<b>Concession Name:</b>	CON
<b>County:</b>	HALTON			<b>Municipality:</b>	MILTON TOWN (ESQUESING)
<b>Easting Nad83:</b>				<b>Northing Nad83:</b>	
<b>Zone:</b>				<b>Utm Reliability:</b>	unknown UTM
<b>Primary Water Use:</b>				<b>Construction Date:</b>	21-JUL-04

Map Key	Number of Records	Direction/ Distance (m)	Elevation (m)	Site	DB
<b>Sec. Water Use:</b>				<b>Well Depth:</b>	
<b>Pump Rate:</b>				<b>Static Water Level:</b>	
<b>Flow Rate:</b>				<b>Clear/Cloudy:</b>	
<b>Specific Capacity:</b>				<b>Final Well Status:</b>	
<b>Construction Method:</b>				<b>Flowing (y/n):</b>	
<b>Elevation (m):</b>				<b>Elevation Reliability:</b>	
<b>Depth to Bedrock:</b>				<b>Overburden/Bedrock:</b>	No formation data
<b>Water Type:</b>				<b>Casing Material:</b>	
<a href="#">325</a>	18 of 18	SE/79.5	197.4	lot 15 con 8 HORNBY ON	WWIS
<b>Well ID:</b>	2810116			<b>Lot:</b>	015
<b>Concession:</b>	08			<b>Concession Name:</b>	CON
<b>County:</b>	HALTON			<b>Municipality:</b>	MILTON TOWN (ESQUESING)
<b>Easting Nad83:</b>				<b>Northing Nad83:</b>	
<b>Zone:</b>				<b>Utm Reliability:</b>	unknown UTM
<b>Primary Water Use:</b>				<b>Construction Date:</b>	19-NOV-04
<b>Sec. Water Use:</b>				<b>Well Depth:</b>	
<b>Pump Rate:</b>				<b>Static Water Level:</b>	
<b>Flow Rate:</b>				<b>Clear/Cloudy:</b>	
<b>Specific Capacity:</b>				<b>Final Well Status:</b>	
<b>Construction Method:</b>				<b>Flowing (y/n):</b>	
<b>Elevation (m):</b>				<b>Elevation Reliability:</b>	
<b>Depth to Bedrock:</b>				<b>Overburden/Bedrock:</b>	No formation data
<b>Water Type:</b>				<b>Casing Material:</b>	
<a href="#">326</a>	1 of 1	SE/157.3	196.8	lot 15 con 7 ON	WWIS
<b>Well ID:</b>	2803188			<b>Lot:</b>	015
<b>Concession:</b>	07			<b>Concession Name:</b>	NS
<b>County:</b>	HALTON			<b>Municipality:</b>	HALTON HILLS TOWN (TRAFALGAR)
<b>Easting Nad83:</b>	594074.6			<b>Northing Nad83:</b>	4825143
<b>Zone:</b>	17			<b>Utm Reliability:</b>	margin of error : 30 m - 100 m
<b>Primary Water Use:</b>	Domestic			<b>Construction Date:</b>	04-SEP-69
<b>Sec. Water Use:</b>				<b>Well Depth:</b>	36 ft
<b>Pump Rate:</b>	4 GPM			<b>Static Water Level:</b>	12 ft
<b>Flow Rate:</b>				<b>Clear/Cloudy:</b>	CLEAR
<b>Specific Capacity:</b>				<b>Final Well Status:</b>	Water Supply
<b>Construction Method:</b>	Boring			<b>Flowing (y/n):</b>	N
<b>Elevation (m):</b>	207.34			<b>Elevation Reliability:</b>	
<b>Depth to Bedrock:</b>				<b>Overburden/Bedrock:</b>	Overburden
<b>Water Type:</b>	FRESH			<b>Casing Material:</b>	SULPHUR

Map Key	Number of Records	Direction/ Distance (m)	Elevation (m)	Site	DB
<b>--- Details ---</b>					
<b>Thickness:</b>	10 ft			<b>Original Depth:</b>	10 ft
<b>Material Colour:</b>	BROWN			<b>Material:</b>	CLAY, MEDIUM SAND
<b>+</b>					
<b>Thickness:</b>	24 ft			<b>Original Depth:</b>	34 ft
<b>Material Colour:</b>	GREY			<b>Material:</b>	CLAY
<b>+</b>					
<b>Thickness:</b>	2 ft			<b>Original Depth:</b>	36 ft
<b>Material Colour:</b>	GREY			<b>Material:</b>	MEDIUM SAND
<a href="#">327</a>	1 of 2	NW/3.6	275.2	<b>DOUG CHALMERS INC. HWY. #7 WEST, 1 MILE WEST OF TRAFALGAR, ON SOUTH SIDE OF #7 GEORGETOWN ON</b>	GEN
<b>Generator #:</b>	ON1498001				
<b>Approval Yrs:</b>	92,93,97,98				
<b>SIC Code:</b>	5111				
<b>SIC Description:</b>	PETROLEUM PROD., WH.				
<b>--- Details ---</b>					
<b>Waste Code:</b>	146				
<b>Waste Description:</b>	OTHER SPECIFIED INORGANICS				
<b>+</b>					
<b>Waste Code:</b>	221				
<b>Waste Description:</b>	LIGHT FUELS				
<b>+</b>					
<b>Waste Code:</b>	251				
<b>Waste Description:</b>	OIL SKIMMINGS & SLUDGES				
<a href="#">327</a>	2 of 2	NW/3.6	275.2	<b>Burnett Farms&lt;UNOFFICIAL&gt; Highway 7 and Trafalger Rd Halton Hills ON</b>	SPL
<b>Ref NO:</b>	2035-5QFNEH				
<b>Contaminant Code:</b>	n/a				
<b>Contaminant Name:</b>	GLYPHOSATE				
<b>Contaminant Quantity:</b>	150 L				
<b>Incident Cause:</b>	Other Transport Accident				
<b>Incident Dt:</b>	8/15/2003				
<b>Incident Reason:</b>					
<b>Incident Summary:</b>	Burnett Farms Roundup to sewer				
<b>MOE Reported Dt:</b>	8/15/2003				
<b>Environmental Impact:</b>	Confirmed				
<b>Nature of Impact:</b>	Fish Kill; Surface Water Pollution				
<b>Receiving Medium:</b>	Water				
<b>SAC Action Class:</b>	Spills				
<b>Sector Source Type:</b>	Other				
<b>Site Municipality:</b>	Halton Hills				
<a href="#">328</a>	1 of 1	SE/208.0	197.8	<b>lot 15 con 8 ON</b>	WWIS

Map Key	Number of Records	Direction/ Distance (m)	Elevation (m)	Site	DB
<b>Well ID:</b>	2808212			<b>Lot:</b>	015
<b>Concession:</b>	08			<b>Concession Name:</b>	NS
<b>County:</b>	HALTON			<b>Municipality:</b>	HALTON HILLS TOWN (TRAFALGAR)
<b>Easting Nad83:</b>	594281			<b>Northing Nad83:</b>	4825410
<b>Zone:</b>	17			<b>Utm Reliability:</b>	margin of error : 10 - 30 m
<b>Primary Water Use:</b>	Not Used			<b>Construction Date:</b>	10-NOV-93
<b>Sec. Water Use:</b>				<b>Well Depth:</b>	40 ft
<b>Pump Rate:</b>				<b>Static Water Level:</b>	
<b>Flow Rate:</b>				<b>Clear/Cloudy:</b>	
<b>Specific Capacity:</b>				<b>Final Well Status:</b>	Observation Wells
<b>Construction Method:</b>	Rotary (Convent.)			<b>Flowing (y/n):</b>	
<b>Elevation (m):</b>	207.26			<b>Elevation Reliability:</b>	
<b>Depth to Bedrock:</b>				<b>Overburden/Bedrock:</b>	Overburden
<b>Water Type:</b>	FRESH			<b>Casing Material:</b>	
<b>--- Details ---</b>					
<b>Thickness:</b>	7 ft			<b>Original Depth:</b>	7 ft
<b>Material Colour:</b>	BROWN			<b>Material:</b>	TILL, SILTY, HARD
<b>+</b>					
<b>Thickness:</b>	10 ft			<b>Original Depth:</b>	17 ft
<b>Material Colour:</b>	GREY			<b>Material:</b>	TILL, SILT, DENSE
<b>+</b>					
<b>Thickness:</b>	21 ft			<b>Original Depth:</b>	38 ft
<b>Material Colour:</b>	GREY			<b>Material:</b>	TILL, SILT, DENSE
<b>+</b>					
<b>Thickness:</b>	2 ft			<b>Original Depth:</b>	40 ft
<b>Material Colour:</b>	GREY			<b>Material:</b>	TILL, CLAY, DENSE
<b>329</b>	<b>1 of 1</b>	<b>SE/170.1</b>	<b>197.9</b>	<b>lot 15 con 8 ON</b>	<b>WWIS</b>
<b>Well ID:</b>	2807504			<b>Lot:</b>	015
<b>Concession:</b>	08			<b>Concession Name:</b>	NS
<b>County:</b>	HALTON			<b>Municipality:</b>	HALTON HILLS TOWN (TRAFALGAR)
<b>Easting Nad83:</b>	594260			<b>Northing Nad83:</b>	4825370
<b>Zone:</b>	17			<b>Utm Reliability:</b>	margin of error : 10 - 30 m
<b>Primary Water Use:</b>	Industrial			<b>Construction Date:</b>	10-NOV-89
<b>Sec. Water Use:</b>				<b>Well Depth:</b>	95 ft
<b>Pump Rate:</b>	2 GPM			<b>Static Water Level:</b>	
<b>Flow Rate:</b>				<b>Clear/Cloudy:</b>	CLEAR
<b>Specific Capacity:</b>				<b>Final Well Status:</b>	Test Hole
<b>Construction Method:</b>	Cable Tool			<b>Flowing (y/n):</b>	N
<b>Elevation (m):</b>	207.5			<b>Elevation Reliability:</b>	
<b>Depth to Bedrock:</b>	86			<b>Overburden/Bedrock:</b>	Bedrock
<b>Water Type:</b>	FRESH			<b>Casing Material:</b>	FRESH, MINERIAL
<b>--- Details ---</b>					

Map Key	Number of Records	Direction/ Distance (m)	Elevation (m)	Site	DB
<b>Thickness:</b>	13 ft			<b>Original Depth:</b>	13 ft
<b>Material Colour:</b>	BROWN			<b>Material:</b>	CLAY, SAND
+					
<b>Thickness:</b>	4 ft			<b>Original Depth:</b>	17 ft
<b>Material Colour:</b>	BROWN			<b>Material:</b>	CLAY, SAND, FINE GRAVEL
+					
<b>Thickness:</b>	5 ft			<b>Original Depth:</b>	22 ft
<b>Material Colour:</b>	BROWN			<b>Material:</b>	CLAY, SAND, COARSE GRAVEL
+					
<b>Thickness:</b>	3 ft			<b>Original Depth:</b>	25 ft
<b>Material Colour:</b>	GREY			<b>Material:</b>	CLAY, GRAVEL
+					
<b>Thickness:</b>	4 ft			<b>Original Depth:</b>	29 ft
<b>Material Colour:</b>	BROWN			<b>Material:</b>	SAND, FINE GRAVEL
+					
<b>Thickness:</b>	3 ft			<b>Original Depth:</b>	32 ft
<b>Material Colour:</b>	GREY			<b>Material:</b>	FINE SAND
+					
<b>Thickness:</b>	3 ft			<b>Original Depth:</b>	35 ft
<b>Material Colour:</b>	GREY			<b>Material:</b>	CLAY, FINE GRAVEL
+					
<b>Thickness:</b>	12 ft			<b>Original Depth:</b>	47 ft
<b>Material Colour:</b>	GREY			<b>Material:</b>	CLAY, SAND
+					
<b>Thickness:</b>	3 ft			<b>Original Depth:</b>	50 ft
<b>Material Colour:</b>	GREY			<b>Material:</b>	SAND
+					
<b>Thickness:</b>	31 ft			<b>Original Depth:</b>	81 ft
<b>Material Colour:</b>	GREY			<b>Material:</b>	SAND, GRAVEL
+					
<b>Thickness:</b>	5 ft			<b>Original Depth:</b>	86 ft
<b>Material Colour:</b>	RED			<b>Material:</b>	CLAY, SAND
+					
<b>Thickness:</b>	9 ft			<b>Original Depth:</b>	95 ft
<b>Material Colour:</b>	RED			<b>Material:</b>	SHALE

[330](#)

1 of 6

SE/262.8

198.0

FL SIGNS LTD.  
1144 STEELES AVE. W.  
HORNBY ON L0P 1E0

GEN

**Generator #:** ON0637200  
**Approval Yrs:** 86,87,88,89  
**SIC Code:** 3971  
**SIC Description:** SIGN & DISPLAY IND.

--- Details ---

**Waste Code:** 213  
**Waste Description:** PETROLEUM DISTILLATES

Map Key	Number of Records	Direction/ Distance (m)	Elevation (m)	Site	DB
<a href="#">330</a>	2 of 6	SE/262.8	198.0	FL SIGNS LTD. 1144 STEELES AVE. W. HORNBY ON L0P 1E0	GEN
<b>Generator #:</b>		ON0637200			
<b>Approval Yrs:</b>		90			
<b>SIC Code:</b>		3971			
<b>SIC Description:</b>		SIGN & DISPLAY IND.			
--- Details ---					
<b>Waste Code:</b>		213			
<b>Waste Description:</b>		PETROLEUM DISTILLATES			
<a href="#">330</a>	3 of 6	SE/262.8	198.0	FL SIGNS LTD. 1144 STEELES AVE. W. HORNBY ON L0P 1E0	15-184 GEN
<b>Generator #:</b>		ON0637200			
<b>Approval Yrs:</b>		92,93,94,95,96			
<b>SIC Code:</b>		3971			
<b>SIC Description:</b>		SIGN & DISPLAY IND.			
--- Details ---					
<b>Waste Code:</b>		213			
<b>Waste Description:</b>		PETROLEUM DISTILLATES			
<a href="#">330</a>	4 of 6	SE/262.8	198.0	FL SIGNS LTD 1144 STEELES AVE. W. HORNBY ON L0P 1E0	GEN
<b>Generator #:</b>		ON0637200			
<b>Approval Yrs:</b>		97,98			
<b>SIC Code:</b>		3971			
<b>SIC Description:</b>		SIGN & DISPLAY IND.			
--- Details ---					
<b>Waste Code:</b>		213			
<b>Waste Description:</b>		PETROLEUM DISTILLATES			
<a href="#">330</a>	5 of 6	SE/262.8	198.0	FL SIGNS LIMITED 1144 STEELES AVENUE WEST HORNBY ON L0P 1E0	GEN
<b>Generator #:</b>		ON0637200			
<b>Approval Yrs:</b>		99,00,01			
<b>SIC Code:</b>		3971			
<b>SIC Description:</b>		SIGN & DISPLAY IND.			
--- Details ---					
<b>Waste Code:</b>		213			
<b>Waste Description:</b>		PETROLEUM DISTILLATES			
<a href="#">330</a>	6 of 6	SE/262.8	198.0	F L SIGNS LTD. 1144 STEELES AVE W HORNBY ON L0P 1E0	SCT



Map Key	Number of Records	Direction/ Distance (m)	Elevation (m)	Site	DB
<b>Established:</b>		1965			
<b>Plant Size (ft²):</b>		4000			
<b>Employment:</b>		10			
--- Details ---					
<b>SIC/NAICS Code:</b>		3993			
<b>Description:</b>		SIGNS AND ADVERTISING SPECIALTIES			
<b>+</b>					
<b>SIC/NAICS Code:</b>		339950			
<b>Description:</b>		Sign Manufacturing			

<a href="#">331</a>	1 of 1	NW/351.0	273.8	lot 21 con 8 ON	WWIS
<b>Well ID:</b>	2806552			<b>Lot:</b>	021
<b>Concession:</b>	08			<b>Concession Name:</b>	CON
<b>County:</b>	HALTON			<b>Municipality:</b>	HALTON HILLS TOWN (ESQUESING)
<b>Easting Nad83:</b>	584951.4			<b>Northing Nad83:</b>	4833712
<b>Zone:</b>	17			<b>Utm Reliability:</b>	margin of error : 10 - 30 m
<b>Primary Water Use:</b>	Not Used			<b>Construction Date:</b>	28-OCT-85
<b>Sec. Water Use:</b>				<b>Well Depth:</b>	130 ft
<b>Pump Rate:</b>				<b>Static Water Level:</b>	
<b>Flow Rate:</b>				<b>Clear/Cloudy:</b>	
<b>Specific Capacity:</b>				<b>Final Well Status:</b>	Abandoned-Supply
<b>Construction Method:</b>	Rotary (Convent.)			<b>Flowing (y/n):</b>	
<b>Elevation (m):</b>	271.02			<b>Elevation Reliability:</b>	
<b>Depth to Bedrock:</b>	35			<b>Overburden/Bedrock:</b>	Bedrock
<b>Water Type:</b>	SALTY			<b>Casing Material:</b>	
--- Details ---					
<b>Thickness:</b>	1 ft			<b>Original Depth:</b>	1 ft
<b>Material Colour:</b>	BROWN			<b>Material:</b>	TOPSOIL
<b>+</b>					
<b>Thickness:</b>	12 ft			<b>Original Depth:</b>	13 ft
<b>Material Colour:</b>	RED			<b>Material:</b>	CLAY
<b>+</b>					
<b>Thickness:</b>	15 ft			<b>Original Depth:</b>	28 ft
<b>Material Colour:</b>	GREY			<b>Material:</b>	GRAVEL
<b>+</b>					
<b>Thickness:</b>	7 ft			<b>Original Depth:</b>	35 ft
<b>Material Colour:</b>	RED			<b>Material:</b>	CLAY, STONES
<b>+</b>					
<b>Thickness:</b>	95 ft			<b>Original Depth:</b>	130 ft
<b>Material Colour:</b>	RED			<b>Material:</b>	SHALE

<a href="#">332</a>	1 of 1	SE/267.7	196.8	ON	WWIS
<b>Well ID:</b>	7170234			<b>Lot:</b>	
<b>Concession:</b>				<b>Concession Name:</b>	

Map Key	Number of Records	Direction/ Distance (m)	Elevation (m)	Site	DB
<b>County:</b>	HALTON			<b>Municipality:</b>	HALTON HILLS TOWN (TRAFALGAR)
<b>Easting Nad83:</b>	594039			<b>Northing Nad83:</b>	4825038
<b>Zone:</b>	17			<b>Utm Reliability:</b>	margin of error : 10 - 30 m
<b>Primary Water Use:</b>				<b>Construction Date:</b>	10-AUG-11
<b>Sec. Water Use:</b>				<b>Well Depth:</b>	
<b>Pump Rate:</b>				<b>Static Water Level:</b>	
<b>Flow Rate:</b>				<b>Clear/Cloudy:</b>	
<b>Specific Capacity:</b>				<b>Final Well Status:</b>	
<b>Construction Method:</b>				<b>Flowing (y/n):</b>	
<b>Elevation (m):</b>				<b>Elevation</b>	
<b>Depth to Bedrock:</b>				<b>Reliability:</b>	
<b>Water Type:</b>				<b>Overburden/Bedrock:</b>	
				<b>k:</b>	
				<b>Casing Material:</b>	

<a href="#">333</a>	1 of 1	SE/107.6	196.9	lot 15 con 8 ON	WWIS
<b>Well ID:</b>	7178236			<b>Lot:</b>	015
<b>Concession:</b>	08			<b>Concession Name:</b>	NS
<b>County:</b>	HALTON			<b>Municipality:</b>	HALTON HILLS TOWN (TRAFALGAR)
<b>Easting Nad83:</b>	594200			<b>Northing Nad83:</b>	4825244
<b>Zone:</b>	17			<b>Utm Reliability:</b>	margin of error : 30 m - 100 m
<b>Primary Water Use:</b>	Not Used			<b>Construction Date:</b>	27-JAN-12
<b>Sec. Water Use:</b>				<b>Well Depth:</b>	56 ft
<b>Pump Rate:</b>				<b>Static Water Level:</b>	3 ft
<b>Flow Rate:</b>				<b>Clear/Cloudy:</b>	
<b>Specific Capacity:</b>				<b>Final Well Status:</b>	Abandoned-Other
<b>Construction Method:</b>	Other Method			<b>Flowing (y/n):</b>	N
<b>Elevation (m):</b>				<b>Elevation</b>	
<b>Depth to Bedrock:</b>				<b>Reliability:</b>	
<b>Water Type:</b>	Untested			<b>Overburden/Bedrock:</b>	
				<b>k:</b>	
				<b>Casing Material:</b>	SULPHUR
--- Details ---					
<b>Thickness:</b>	5 ft			<b>Original Depth:</b>	5 ft
<b>Material Colour:</b>	BROWN			<b>Material:</b>	FILL
<b>+</b>					
<b>Thickness:</b>	51 ft			<b>Original Depth:</b>	56 ft
<b>Material Colour:</b>	GREY			<b>Material:</b>	

<a href="#">334</a>	1 of 1	SE/116.5	196.8	lot 15 con 8 ON	WWIS
<b>Well ID:</b>	7178234			<b>Lot:</b>	015
<b>Concession:</b>	08			<b>Concession Name:</b>	NS
<b>County:</b>	HALTON			<b>Municipality:</b>	HALTON HILLS TOWN (TRAFALGAR)
<b>Easting Nad83:</b>	594203			<b>Northing Nad83:</b>	4825232
<b>Zone:</b>	17			<b>Utm Reliability:</b>	margin of error : 30 m - 100 m

Map Key	Number of Records	Direction/ Distance (m)	Elevation (m)	Site	DB
<b>Primary Water Use:</b>	Not Used			<b>Construction Date:</b>	27-JAN-12
<b>Sec. Water Use:</b>				<b>Well Depth:</b>	13 ft
<b>Pump Rate:</b>				<b>Static Water Level:</b>	3 ft
<b>Flow Rate:</b>				<b>Clear/Cloudy:</b>	
<b>Specific Capacity:</b>				<b>Final Well Status:</b>	Abandoned-Other
<b>Construction Method:</b>	Other Method			<b>Flowing (y/n):</b>	N
<b>Elevation (m):</b>				<b>Elevation Reliability:</b>	
<b>Depth to Bedrock:</b>				<b>Overburden/Bedrock:</b>	
<b>Water Type:</b>	Untested			<b>Casing Material:</b>	
--- Details ---					
<b>Thickness:</b>	4 ft			<b>Original Depth:</b>	4 ft
<b>Material Colour:</b>	BROWN			<b>Material:</b>	FILL
<b>+</b>					
<b>Thickness:</b>	9 ft			<b>Original Depth:</b>	13 ft
<b>Material Colour:</b>	GREY			<b>Material:</b>	

<a href="#">335</a>	1 of 1	NW/148.5	277.4	lot 20 con 7 ON	WWIS
<b>Well ID:</b>	7199752			<b>Lot:</b>	020
<b>Concession:</b>	07			<b>Concession Name:</b>	CON
<b>County:</b>	HALTON			<b>Municipality:</b>	HALTON HILLS TOWN (ESQUESING)
<b>Easting Nad83:</b>	584580			<b>Northing Nad83:</b>	4833377
<b>Zone:</b>	17			<b>Utm Reliability:</b>	margin of error : 30 m - 100 m
<b>Primary Water Use:</b>				<b>Construction Date:</b>	14-MAR-13
<b>Sec. Water Use:</b>				<b>Well Depth:</b>	
<b>Pump Rate:</b>				<b>Static Water Level:</b>	
<b>Flow Rate:</b>				<b>Clear/Cloudy:</b>	
<b>Specific Capacity:</b>				<b>Final Well Status:</b>	
<b>Construction Method:</b>				<b>Flowing (y/n):</b>	
<b>Elevation (m):</b>				<b>Elevation Reliability:</b>	
<b>Depth to Bedrock:</b>				<b>Overburden/Bedrock:</b>	
<b>Water Type:</b>				<b>Casing Material:</b>	

<a href="#">336</a>	1 of 1	SE/121.0	196.8	lot 15 con 8 ON	WWIS
<b>Well ID:</b>	2806793			<b>Lot:</b>	015
<b>Concession:</b>	08			<b>Concession Name:</b>	NS
<b>County:</b>	HALTON			<b>Municipality:</b>	HALTON HILLS TOWN (TRAFALGAR)
<b>Easting Nad83:</b>	594209			<b>Northing Nad83:</b>	4825233
<b>Zone:</b>	17			<b>Utm Reliability:</b>	margin of error : 10 - 30 m
<b>Primary Water Use:</b>	Domestic			<b>Construction Date:</b>	26-JUL-85
<b>Sec. Water Use:</b>				<b>Well Depth:</b>	69 ft
<b>Pump Rate:</b>	10 GPM			<b>Static Water Level:</b>	20 ft
<b>Flow Rate:</b>				<b>Clear/Cloudy:</b>	CLOUDY

Map Key	Number of Records	Direction/ Distance (m)	Elevation (m)	Site	DB
<b>Specific Capacity:</b>				<b>Final Well Status:</b>	Water Supply
<b>Construction Method:</b>	Boring			<b>Flowing (y/n):</b>	N
<b>Elevation (m):</b>	208.45			<b>Elevation Reliability:</b>	
<b>Depth to Bedrock:</b>				<b>Overburden/Bedrock:</b>	Overburden
<b>Water Type:</b>	FRESH			<b>Casing Material:</b>	SALTY, SULPHUR
<b>--- Details ---</b>					
<b>Thickness:</b>	1 ft			<b>Original Depth:</b>	1 ft
<b>Material Colour:</b>	BROWN			<b>Material:</b>	TOPSOIL
+					
<b>Thickness:</b>	4 ft			<b>Original Depth:</b>	5 ft
<b>Material Colour:</b>	BROWN			<b>Material:</b>	CLAY, PACKED
+					
<b>Thickness:</b>	4 ft			<b>Original Depth:</b>	9 ft
<b>Material Colour:</b>	BROWN			<b>Material:</b>	STONES, CLAY, PACKED
+					
<b>Thickness:</b>	1 ft			<b>Original Depth:</b>	10 ft
<b>Material Colour:</b>	BROWN			<b>Material:</b>	SAND, MUCK
+					
<b>Thickness:</b>	10 ft			<b>Original Depth:</b>	20 ft
<b>Material Colour:</b>	BROWN			<b>Material:</b>	CLAY, STONES
+					
<b>Thickness:</b>	20 ft			<b>Original Depth:</b>	40 ft
<b>Material Colour:</b>	BLUE			<b>Material:</b>	CLAY, STONES
+					
<b>Thickness:</b>	9 ft			<b>Original Depth:</b>	49 ft
<b>Material Colour:</b>	GREY			<b>Material:</b>	MUCK, SAND, SILT
+					
<b>Thickness:</b>	11 ft			<b>Original Depth:</b>	60 ft
<b>Material Colour:</b>	GREY			<b>Material:</b>	CLAY, STONES
+					
<b>Thickness:</b>	9 ft			<b>Original Depth:</b>	69 ft
<b>Material Colour:</b>	BLUE			<b>Material:</b>	CLAY, SAND, SILT

[337](#)

1 of 1

SE/140.6

197.0

lot 15 con 8  
ON[WWIS](#)

**Well ID:** 7178233  
**Concession:** 08  
**County:** HALTON  
  
**Easting Nad83:** 594242  
**Zone:** 17  
**Primary Water Use:** Not Used  
**Sec. Water Use:**  
**Pump Rate:**  
**Flow Rate:**  
**Specific Capacity:**

**Lot:** 015  
**Concession Name:** NS  
**Municipality:** HALTON HILLS TOWN  
 (TRAFALGAR)  
**Northing Nad83:** 4825260  
**Utm Reliability:** margin of error : 30 m - 100 m  
**Construction Date:** 27-JAN-12  
**Well Depth:** 43 ft  
**Static Water Level:**  
**Clear/Cloudy:**  
**Final Well Status:** Abandoned-Other

Map Key	Number of Records	Direction/ Distance (m)	Elevation (m)	Site	DB
<b>Construction Method:</b> <b>Elevation (m):</b> <b>Depth to Bedrock:</b> <b>Water Type:</b>	Other Method   Untested			<b>Flowing (y/n):</b>  <b>Elevation Reliability:</b> <b>Overburden/Bedrock:</b> <b>Casing Material:</b> SULPHUR	
<b>--- Details ---</b>					
<b>Thickness:</b> <b>Material Colour:</b>	5 ft BROWN			<b>Original Depth:</b> 5 ft <b>Material:</b> FILL	
<b>+</b> <b>Thickness:</b> <b>Material Colour:</b>	38 ft GREY			<b>Original Depth:</b> 43 ft <b>Material:</b>	
<b>338</b>	<b>1 of 1</b>	<b>NW/176.6</b>	<b>277.8</b>	<b>lot 21 con 7 ON</b>	<b>WWIS</b>
<b>Well ID:</b> <b>Concession:</b> <b>County:</b>  <b>Easting Nad83:</b> <b>Zone:</b> <b>Primary Water Use:</b> <b>Sec. Water Use:</b> <b>Pump Rate:</b> <b>Flow Rate:</b> <b>Specific Capacity:</b> <b>Construction Method:</b> <b>Elevation (m):</b>  <b>Depth to Bedrock:</b>  <b>Water Type:</b>	2807935 07 HALTON  584549.4 17 Domestic Rotary (Air) 279.4  FRESH			<b>Lot:</b> 021 <b>Concession Name:</b> CON <b>Municipality:</b> HALTON HILLS TOWN (ESQUESING) <b>Northing Nad83:</b> 4833368 <b>Utm Reliability:</b> margin of error : 10 - 30 m <b>Construction Date:</b> 27-NOV-91 <b>Well Depth:</b> 60 ft <b>Static Water Level:</b> 42 ft <b>Clear/Cloudy:</b> CLEAR <b>Final Well Status:</b> Water Supply <b>Flowing (y/n):</b> N  <b>Elevation Reliability:</b> <b>Overburden/Bedrock:</b> Overburden <b>Casing Material:</b> FRESH	
<b>--- Details ---</b>					
<b>Thickness:</b> <b>Material Colour:</b>	20 ft BROWN			<b>Original Depth:</b> 20 ft <b>Material:</b> CLAY, STONES	
<b>+</b> <b>Thickness:</b> <b>Material Colour:</b>	35 ft RED			<b>Original Depth:</b> 55 ft <b>Material:</b> CLAY, GRAVEL	
<b>+</b> <b>Thickness:</b> <b>Material Colour:</b>	5 ft RED			<b>Original Depth:</b> 60 ft <b>Material:</b> GRAVEL	
<b>339</b>	<b>1 of 1</b>	<b>SE/164.6</b>	<b>197.4</b>	<b>Halton Hills ON</b>	<b>WWIS</b>
<b>Well ID:</b> <b>Concession:</b> <b>County:</b>	7178193 HALTON			<b>Lot:</b> <b>Concession Name:</b> <b>Municipality:</b> HALTON HILLS TOWN (TRAFALGAR)	

Map Key	Number of Records	Direction/ Distance (m)	Elevation (m)	Site	DB
<b>Easting Nad83:</b> <b>Zone:</b> <b>Primary Water Use:</b> <b>Sec. Water Use:</b> <b>Pump Rate:</b> <b>Flow Rate:</b> <b>Specific Capacity:</b> <b>Construction Method:</b> <b>Elevation (m):</b>  <b>Depth to Bedrock:</b>  <b>Water Type:</b>  --- Details --- <b>Thickness:</b> <b>Material Colour:</b>	594271 17			<b>Northing Nad83:</b> 4825295 <b>Utm Reliability:</b> margin of error : 100 m - 300 m <b>Construction Date:</b> 14-FEB-12 <b>Well Depth:</b> ft <b>Static Water Level:</b> <b>Clear/Cloudy:</b> <b>Final Well Status:</b> Abandoned-Other <b>Flowing (y/n):</b>  <b>Elevation Reliability:</b> <b>Overburden/Bedrock:</b> <b>k:</b> <b>Casing Material:</b> Not stated  <b>Original Depth:</b> ft <b>Material:</b>	
<b>340</b>	1 of 1	NW/427.6	279.5	lot 21 con 7 ON	WWIS
<b>Well ID:</b> <b>Concession:</b> <b>County:</b>  <b>Easting Nad83:</b> <b>Zone:</b> <b>Primary Water Use:</b> <b>Sec. Water Use:</b> <b>Pump Rate:</b> <b>Flow Rate:</b> <b>Specific Capacity:</b> <b>Construction Method:</b> <b>Elevation (m):</b>  <b>Depth to Bedrock:</b>  <b>Water Type:</b>  --- Details --- <b>Thickness:</b> <b>Material Colour:</b> + <b>Thickness:</b> <b>Material Colour:</b> + <b>Thickness:</b> <b>Material Colour:</b> + <b>Thickness:</b> <b>Material Colour:</b>	2807937 07 HALTON  584378.4 17 Domestic    Rotary (Air)  280.57  88    15 ft BROWN + 45 ft RED + 28 ft RED + 17 ft RED			<b>Lot:</b> 021 <b>Concession Name:</b> CON <b>Municipality:</b> HALTON HILLS TOWN (ESQUESING) <b>Northing Nad83:</b> 4833184 <b>Utm Reliability:</b> margin of error : 10 - 30 m <b>Construction Date:</b> 26-NOV-91 <b>Well Depth:</b> 105 ft <b>Static Water Level:</b> <b>Clear/Cloudy:</b> <b>Final Well Status:</b> Abandoned-Supply <b>Flowing (y/n):</b>  <b>Elevation Reliability:</b> <b>Overburden/Bedrock:</b> Bedrock <b>k:</b> <b>Casing Material:</b> FRESH  <b>Original Depth:</b> 15 ft <b>Material:</b> CLAY, STONES  <b>Original Depth:</b> 60 ft <b>Material:</b> CLAY, SAND  <b>Original Depth:</b> 88 ft <b>Material:</b> CLAY, GRAVEL  <b>Original Depth:</b> 105 ft <b>Material:</b> SHALE	



Map Key	Number of Records	Direction/ Distance (m)	Elevation (m)	Site	DB
<a href="#">341</a>	1 of 1	SE/158.2	196.8	lot 15 con 7 ON	WWIS
<b>Well ID:</b>	2807055			<b>Lot:</b>	015
<b>Concession:</b>	07			<b>Concession Name:</b>	NS
<b>County:</b>	HALTON			<b>Municipality:</b>	HALTON HILLS TOWN (TRAFALGAR)
<b>Easting Nad83:</b>	594180			<b>Northing Nad83:</b>	4825157
<b>Zone:</b>	17			<b>Utm Reliability:</b>	margin of error : 10 - 30 m
<b>Primary Water Use:</b>	Domestic			<b>Construction Date:</b>	17-AUG-88
<b>Sec. Water Use:</b>	Commerical			<b>Well Depth:</b>	41 ft
<b>Pump Rate:</b>	2 GPM			<b>Static Water Level:</b>	14 ft
<b>Flow Rate:</b>				<b>Clear/Cloudy:</b>	CLOUDY
<b>Specific Capacity:</b>				<b>Final Well Status:</b>	Water Supply
<b>Construction Method:</b>	Boring			<b>Flowing (y/n):</b>	N
<b>Elevation (m):</b>	208.86			<b>Elevation Reliability:</b>	
<b>Depth to Bedrock:</b>				<b>Overburden/Bedrock:</b>	Overburden
<b>Water Type:</b>	FRESH			<b>Casing Material:</b>	SALTY, SULPHUR
<b>--- Details ---</b>					
<b>Thickness:</b>	1 ft			<b>Original Depth:</b>	1 ft
<b>Material Colour:</b>	BROWN			<b>Material:</b>	TOPSOIL
<b>+</b>					
<b>Thickness:</b>	4 ft			<b>Original Depth:</b>	5 ft
<b>Material Colour:</b>	BROWN			<b>Material:</b>	CLAY
<b>+</b>					
<b>Thickness:</b>	11 ft			<b>Original Depth:</b>	16 ft
<b>Material Colour:</b>	BROWN			<b>Material:</b>	SAND, CLAY, STONES
<b>+</b>					
<b>Thickness:</b>	3 ft			<b>Original Depth:</b>	19 ft
<b>Material Colour:</b>	BROWN			<b>Material:</b>	MEDIUM SAND, FINE SAND, COARSE SAND
<b>+</b>					
<b>Thickness:</b>	22 ft			<b>Original Depth:</b>	41 ft
<b>Material Colour:</b>	BROWN			<b>Material:</b>	CLAY, SILT, SAND

<a href="#">342</a>	1 of 1	SE/172.4	197.4	13722 Steels Ave Halton Hills ON	EHS
<b>Order No.:</b>	20060323015				
<b>Report Date:</b>	3/29/2006				
<b>Report Type:</b>	Complete Report				
<b>Search Radius (km):</b>	0.3				
<b>Addit. Info Ordered:</b>					

<a href="#">343</a>	1 of 1	SE/160.8	196.8	Priestly Demolition Inc. 7935 Trafalgar Road Halton Hills ON	GEN
---------------------	--------	----------	-------	--	-----

Map Key	Number of Records	Direction/ Distance (m)	Elevation (m)	Site	DB
<b>Generator #:</b>		ON9189498			
<b>Approval Yrs:</b>		2012			
<b>SIC Code:</b>		236210			
<b>SIC Description:</b>		Industrial Building and Structure Construction			

<a href="#">344</a>	1 of 1	SE/188.6	197.3	Calloway Reit (Halton) Inc. 13722 Steeles Ave W Part of Lot 15, Concession 8 Halton Hills ON	ECA
---------------------	--------	----------	-------	---	-----

<b>CofA Number:</b>	0797-8SNH87
<b>Date:</b>	3/26/2012
<b>Status:</b>	Approved
<b>Project Type:</b>	Municipal and Private Sewage

<a href="#">345</a>	1 of 1	ESE/368.0	198.3	lot 15 con 8 ON	WWIS
---------------------	--------	-----------	-------	--------------------	------

<b>Well ID:</b>	2807503	<b>Lot:</b>	015
<b>Concession:</b>	08	<b>Concession Name:</b>	NS
<b>County:</b>	HALTON	<b>Municipality:</b>	HALTON HILLS TOWN (TRAFALGAR)
<b>Easting Nad83:</b>	594429	<b>Northing Nad83:</b>	4825474
<b>Zone:</b>	17	<b>Utm Reliability:</b>	margin of error : 10 - 30 m
<b>Primary Water Use:</b>	Industrial	<b>Construction Date:</b>	10-NOV-89
<b>Sec. Water Use:</b>		<b>Well Depth:</b>	72 ft
<b>Pump Rate:</b>	6 GPM	<b>Static Water Level:</b>	20 ft
<b>Flow Rate:</b>		<b>Clear/Cloudy:</b>	CLEAR
<b>Specific Capacity:</b>		<b>Final Well Status:</b>	Test Hole
<b>Construction Method:</b>	Cable Tool	<b>Flowing (y/n):</b>	N
<b>Elevation (m):</b>	207.46	<b>Elevation Reliability:</b>	
<b>Depth to Bedrock:</b>	71	<b>Overburden/Bedrock:</b>	Bedrock
<b>Water Type:</b>	FRESH	<b>Casing Material:</b>	FRESH

--- Details ---

<b>Thickness:</b>	15 ft	<b>Original Depth:</b>	15 ft
<b>Material Colour:</b>	BROWN	<b>Material:</b>	CLAY, SAND
+			
<b>Thickness:</b>	21 ft	<b>Original Depth:</b>	36 ft
<b>Material Colour:</b>	BROWN	<b>Material:</b>	CLAY, SAND, GRAVEL
+			
<b>Thickness:</b>	14 ft	<b>Original Depth:</b>	50 ft
<b>Material Colour:</b>	BROWN	<b>Material:</b>	CLAY, SAND
+			
<b>Thickness:</b>	12 ft	<b>Original Depth:</b>	62 ft
<b>Material Colour:</b>	BROWN	<b>Material:</b>	CLAY, SAND, GRAVEL
+			
<b>Thickness:</b>	5 ft	<b>Original Depth:</b>	67 ft
<b>Material Colour:</b>	BROWN	<b>Material:</b>	COARSE SAND

Map Key	Number of Records	Direction/ Distance (m)	Elevation (m)	Site	DB
+					
<b>Thickness:</b>	4 ft			<b>Original Depth:</b>	71 ft
<b>Material Colour:</b>	BROWN			<b>Material:</b>	SAND, CLAY, GRAVEL
+					
<b>Thickness:</b>	1 ft			<b>Original Depth:</b>	72 ft
<b>Material Colour:</b>	RED			<b>Material:</b>	SHALE
<a href="#">346</a>	1 of 1	NW/325.0	273.8	ON	WWIS
<b>Well ID:</b>	7199751			<b>Lot:</b>	
<b>Concession:</b>				<b>Concession Name:</b>	
<b>County:</b>	HALTON			<b>Municipality:</b>	HALTON HILLS TOWN (ESQUESING)
<b>Easting Nad83:</b>	584850			<b>Northing Nad83:</b>	4833777
<b>Zone:</b>	17			<b>Utm Reliability:</b>	margin of error : 30 m - 100 m
<b>Primary Water Use:</b>				<b>Construction Date:</b>	14-MAR-13
<b>Sec. Water Use:</b>				<b>Well Depth:</b>	
<b>Pump Rate:</b>				<b>Static Water Level:</b>	
<b>Flow Rate:</b>				<b>Clear/Cloudy:</b>	
<b>Specific Capacity:</b>				<b>Final Well Status:</b>	
<b>Construction Method:</b>				<b>Flowing (y/n):</b>	
<b>Elevation (m):</b>				<b>Elevation Reliability:</b>	
<b>Depth to Bedrock:</b>				<b>Overburden/Bedrock:</b>	
<b>Water Type:</b>				<b>Casing Material:</b>	
<a href="#">347</a>	1 of 1	ESE/415.9	197.9	HALTON HILLS ON	WWIS
<b>Well ID:</b>	7185907			<b>Lot:</b>	
<b>Concession:</b>				<b>Concession Name:</b>	
<b>County:</b>	HALTON			<b>Municipality:</b>	HALTON HILLS TOWN (TRAFALGAR)
<b>Easting Nad83:</b>	594495			<b>Northing Nad83:</b>	4825445
<b>Zone:</b>	17			<b>Utm Reliability:</b>	margin of error : 30 m - 100 m
<b>Primary Water Use:</b>	Not Used			<b>Construction Date:</b>	11-JUN-12
<b>Sec. Water Use:</b>				<b>Well Depth:</b>	m
<b>Pump Rate:</b>				<b>Static Water Level:</b>	
<b>Flow Rate:</b>				<b>Clear/Cloudy:</b>	
<b>Specific Capacity:</b>				<b>Final Well Status:</b>	Abandoned-Other
<b>Construction Method:</b>				<b>Flowing (y/n):</b>	
<b>Elevation (m):</b>				<b>Elevation Reliability:</b>	
<b>Depth to Bedrock:</b>				<b>Overburden/Bedrock:</b>	
<b>Water Type:</b>				<b>Casing Material:</b>	FRESH
--- Details ---					
<b>Thickness:</b>	m			<b>Original Depth:</b>	m
<b>Material Colour:</b>				<b>Material:</b>	

Map Key	Number of Records	Direction/ Distance (m)	Elevation (m)	Site	DB
<a href="#">348</a>	1 of 1	NW/51.5	277.5	lot 21 con 7 GEORGETOWN ON	WWIS
<b>Well ID:</b>	2810104			<b>Lot:</b>	021
<b>Concession:</b>	07			<b>Concession Name:</b>	CON
<b>County:</b>	HALTON			<b>Municipality:</b>	HALTON HILLS TOWN (ESQUESING)
<b>Easting Nad83:</b>	584568			<b>Northing Nad83:</b>	4833534
<b>Zone:</b>	17			<b>Utm Reliability:</b>	margin of error : 10 - 30 m
<b>Primary Water Use:</b>				<b>Construction Date:</b>	11-NOV-04
<b>Sec. Water Use:</b>				<b>Well Depth:</b>	15 ft
<b>Pump Rate:</b>				<b>Static Water Level:</b>	
<b>Flow Rate:</b>				<b>Clear/Cloudy:</b>	
<b>Specific Capacity:</b>				<b>Final Well Status:</b>	Observation Wells
<b>Construction Method:</b>	Other Method			<b>Flowing (y/n):</b>	
<b>Elevation (m):</b>	279.3			<b>Elevation Reliability:</b>	
<b>Depth to Bedrock:</b>				<b>Overburden/Bedrock:</b>	Overburden
<b>Water Type:</b>				<b>k:</b>	
				<b>Casing Material:</b>	Not stated
<b>--- Details ---</b>					
<b>Thickness:</b>	15 ft			<b>Original Depth:</b>	15 ft
<b>Material Colour:</b>	BROWN			<b>Material:</b>	SAND
<a href="#">349</a>	1 of 1	NW/353.9	281.1	lot 21 con 7 ON	WWIS
<b>Well ID:</b>	2807936			<b>Lot:</b>	021
<b>Concession:</b>	07			<b>Concession Name:</b>	CON
<b>County:</b>	HALTON			<b>Municipality:</b>	HALTON HILLS TOWN (ESQUESING)
<b>Easting Nad83:</b>	584355.4			<b>Northing Nad83:</b>	4833312
<b>Zone:</b>	17			<b>Utm Reliability:</b>	margin of error : 10 - 30 m
<b>Primary Water Use:</b>	Domestic			<b>Construction Date:</b>	26-NOV-91
<b>Sec. Water Use:</b>				<b>Well Depth:</b>	60 ft
<b>Pump Rate:</b>				<b>Static Water Level:</b>	
<b>Flow Rate:</b>				<b>Clear/Cloudy:</b>	
<b>Specific Capacity:</b>				<b>Final Well Status:</b>	Abandoned-Supply
<b>Construction Method:</b>	Rotary (Air)			<b>Flowing (y/n):</b>	
<b>Elevation (m):</b>	281.28			<b>Elevation Reliability:</b>	
<b>Depth to Bedrock:</b>	55			<b>Overburden/Bedrock:</b>	Bedrock
<b>Water Type:</b>				<b>k:</b>	
				<b>Casing Material:</b>	
<b>--- Details ---</b>					
<b>Thickness:</b>	15 ft			<b>Original Depth:</b>	15 ft
<b>Material Colour:</b>	BROWN			<b>Material:</b>	CLAY, SAND
<b>+</b>					
<b>Thickness:</b>	20 ft			<b>Original Depth:</b>	35 ft
<b>Material Colour:</b>	BROWN			<b>Material:</b>	GRAVEL

Map Key	Number of Records	Direction/ Distance (m)	Elevation (m)	Site	DB
+					
<b>Thickness:</b>	20 ft			<b>Original Depth:</b>	55 ft
<b>Material Colour:</b>	RED			<b>Material:</b>	CLAY, GRAVEL
+					
<b>Thickness:</b>	5 ft			<b>Original Depth:</b>	60 ft
<b>Material Colour:</b>	RED			<b>Material:</b>	SHALE
<hr/>					
<a href="#">350</a>	1 of 1	NW/415.1	273.8	lot 21 con 8 ON	WWIS
<b>Well ID:</b>	2804822			<b>Lot:</b>	021
<b>Concession:</b>	08			<b>Concession Name:</b>	CON
<b>County:</b>	HALTON			<b>Municipality:</b>	HALTON HILLS TOWN (ESQUESING)
<b>Easting Nad83:</b>	584892.4			<b>Northing Nad83:</b>	4833861
<b>Zone:</b>	17			<b>Utm Reliability:</b>	margin of error : 100 m - 300 m
<b>Primary Water Use:</b>	Domestic			<b>Construction Date:</b>	06-NOV-75
<b>Sec. Water Use:</b>				<b>Well Depth:</b>	54 ft
<b>Pump Rate:</b>	23 GPM			<b>Static Water Level:</b>	34 ft
<b>Flow Rate:</b>				<b>Clear/Cloudy:</b>	CLOUDY
<b>Specific Capacity:</b>				<b>Final Well Status:</b>	Water Supply
<b>Construction Method:</b>	Cable Tool			<b>Flowing (y/n):</b>	N
<b>Elevation (m):</b>	272.4			<b>Elevation Reliability:</b>	
<b>Depth to Bedrock:</b>	53			<b>Overburden/Bedrock:</b>	Bedrock
<b>Water Type:</b>	FRESH			<b>Casing Material:</b>	FRESH
--- Details ---					
<b>Thickness:</b>	33 ft			<b>Original Depth:</b>	33 ft
<b>Material Colour:</b>				<b>Material:</b>	PREVIOUSLY DUG
+					
<b>Thickness:</b>	8 ft			<b>Original Depth:</b>	41 ft
<b>Material Colour:</b>	BROWN			<b>Material:</b>	SAND, GRAVEL, BOULDERS
+					
<b>Thickness:</b>	8 ft			<b>Original Depth:</b>	49 ft
<b>Material Colour:</b>	GREY			<b>Material:</b>	CLAY, GRAVEL
+					
<b>Thickness:</b>	4 ft			<b>Original Depth:</b>	53 ft
<b>Material Colour:</b>	RED			<b>Material:</b>	CLAY, GRAVEL
+					
<b>Thickness:</b>	1 ft			<b>Original Depth:</b>	54 ft
<b>Material Colour:</b>	RED			<b>Material:</b>	SHALE
<hr/>					
<a href="#">351</a>	1 of 1	SE/375.5	197.8	lot 15 con 8 ON	WWIS
<b>Well ID:</b>	2808210			<b>Lot:</b>	015
<b>Concession:</b>	08			<b>Concession Name:</b>	NS
<b>County:</b>	HALTON			<b>Municipality:</b>	HALTON HILLS TOWN (TRAFALGAR)

Map Key	Number of Records	Direction/ Distance (m)	Elevation (m)	Site	DB
<b>Easting Nad83:</b>	594473			<b>Northing Nad83:</b>	4825378
<b>Zone:</b>	17			<b>Utm Reliability:</b>	margin of error : 10 - 30 m
<b>Primary Water Use:</b>	Not Used			<b>Construction Date:</b>	12-NOV-93
<b>Sec. Water Use:</b>				<b>Well Depth:</b>	40 ft
<b>Pump Rate:</b>				<b>Static Water Level:</b>	
<b>Flow Rate:</b>				<b>Clear/Cloudy:</b>	
<b>Specific Capacity:</b>				<b>Final Well Status:</b>	Observation Wells
<b>Construction Method:</b>	Rotary (Convent.)			<b>Flowing (y/n):</b>	
<b>Elevation (m):</b>	206.11			<b>Elevation Reliability:</b>	
<b>Depth to Bedrock:</b>				<b>Overburden/Bedrock:</b>	Overburden
<b>Water Type:</b>	FRESH			<b>Casing Material:</b>	
<b>--- Details ---</b>					
<b>Thickness:</b>	6 ft			<b>Original Depth:</b>	6 ft
<b>Material Colour:</b>	BROWN			<b>Material:</b>	TILL, CLAY, HARD
<b>+</b>					
<b>Thickness:</b>	26 ft			<b>Original Depth:</b>	32 ft
<b>Material Colour:</b>	BROWN			<b>Material:</b>	TILL, SILT, DENSE
<b>+</b>					
<b>Thickness:</b>	8 ft			<b>Original Depth:</b>	40 ft
<b>Material Colour:</b>	GREY			<b>Material:</b>	SAND, SILT, DENSE

<a href="#">352</a>	1 of 1	SE/377.9	197.8	lot 15 con 8 ON	WWIS
<b>Well ID:</b>	2808208			<b>Lot:</b>	015
<b>Concession:</b>	08			<b>Concession Name:</b>	NS
<b>County:</b>	HALTON			<b>Municipality:</b>	HALTON HILLS TOWN (TRAFALGAR)
<b>Easting Nad83:</b>	594475			<b>Northing Nad83:</b>	4825380
<b>Zone:</b>	17			<b>Utm Reliability:</b>	margin of error : 10 - 30 m
<b>Primary Water Use:</b>	Not Used			<b>Construction Date:</b>	13-NOV-93
<b>Sec. Water Use:</b>				<b>Well Depth:</b>	60 ft
<b>Pump Rate:</b>				<b>Static Water Level:</b>	
<b>Flow Rate:</b>				<b>Clear/Cloudy:</b>	
<b>Specific Capacity:</b>				<b>Final Well Status:</b>	Observation Wells
<b>Construction Method:</b>	Rotary (Convent.)			<b>Flowing (y/n):</b>	
<b>Elevation (m):</b>	206.12			<b>Elevation Reliability:</b>	
<b>Depth to Bedrock:</b>				<b>Overburden/Bedrock:</b>	Overburden
<b>Water Type:</b>	FRESH			<b>Casing Material:</b>	
<b>--- Details ---</b>					
<b>Thickness:</b>	6 ft			<b>Original Depth:</b>	6 ft
<b>Material Colour:</b>	BROWN			<b>Material:</b>	TILL, CLAY, DENSE
<b>+</b>					
<b>Thickness:</b>	26 ft			<b>Original Depth:</b>	32 ft
<b>Material Colour:</b>	BROWN			<b>Material:</b>	TILL, SILT, DENSE
<b>+</b>					



Map Key	Number of Records	Direction/ Distance (m)	Elevation (m)	Site	DB
<i>Thickness:</i>	6 ft			<i>Original Depth:</i>	38 ft
<i>Material Colour:</i>	GREY			<i>Material:</i>	SAND, SILT, DENSE
+					
<i>Thickness:</i>	22 ft			<i>Original Depth:</i>	60 ft
<i>Material Colour:</i>	GREY			<i>Material:</i>	SAND, DENSE
<a href="#">353</a>	1 of 1	SE/262.0	196.8	GULLWING PETROLEUMS INC 7720 TRAFALGAR & STEELES HALTON HILLS ON	PRT
<i>Location ID:</i>	5788				
<i>Type:</i>	retail				
<i>Expiry Date:</i>	1995-07-31				
<i>Capacity (L):</i>	125000				
<i>Licence #:</i>	0076394931				
<a href="#">354</a>	1 of 1	SE/432.4	197.9	13850 Steeles Avenue Campbellville ON	EHS
<i>Order No.:</i>	20120613025				
<i>Report Date:</i>	22-JUN-12				
<i>Report Type:</i>	Custom Report				
<i>Search Radius (km):</i>	.25				
<i>Addit. Info Ordered:</i>	Fire Insur. Maps and/or Site Plans; City Directory; Aerial Photos				
<a href="#">355</a>	1 of 1	NW/123.7	278.2	lot 21 con 8 ON	WWIS
<i>Well ID:</i>	2806424			<i>Lot:</i>	021
<i>Concession:</i>	08			<i>Concession Name:</i>	CON
<i>County:</i>	HALTON			<i>Municipality:</i>	HALTON HILLS TOWN (ESQUESING)
<i>Easting Nad83:</i>	584534.4			<i>Northing Nad83:</i>	4833643
<i>Zone:</i>	17			<i>Utm Reliability:</i>	margin of error : 30 m - 100 m
<i>Primary Water Use:</i>	Domestic			<i>Construction Date:</i>	17-JUL-85
<i>Sec. Water Use:</i>				<i>Well Depth:</i>	105 ft
<i>Pump Rate:</i>	3 GPM			<i>Static Water Level:</i>	16 ft
<i>Flow Rate:</i>				<i>Clear/Cloudy:</i>	CLOUDY
<i>Specific Capacity:</i>				<i>Final Well Status:</i>	Water Supply
<i>Construction Method:</i>	Other Method			<i>Flowing (y/n):</i>	N
<i>Elevation (m):</i>	280.35			<i>Elevation Reliability:</i>	
<i>Depth to Bedrock:</i>	12			<i>Overburden/Bedrock k:</i>	Bedrock
<i>Water Type:</i>	FRESH			<i>Casing Material:</i>	FRESH, MINERIAL
--- Details ---					
<i>Thickness:</i>	5 ft			<i>Original Depth:</i>	5 ft
<i>Material Colour:</i>	RED			<i>Material:</i>	CLAY, STONES
+					
<i>Thickness:</i>	7 ft			<i>Original Depth:</i>	12 ft

Map Key	Number of Records	Direction/ Distance (m)	Elevation (m)	Site	DB
<b>Material Colour:</b>				<b>Material:</b>	GRAVEL, SAND
+				<b>Original Depth:</b>	105 ft
<b>Thickness:</b>	93 ft			<b>Material:</b>	SHALE
<b>Material Colour:</b>	RED				
<a href="#">356</a>	1 of 1	SE/399.9	196.8	lot 15 con 8 ON	WWIS
<b>Well ID:</b>	2808209			<b>Lot:</b>	015
<b>Concession:</b>	08			<b>Concession Name:</b>	NS
<b>County:</b>	HALTON			<b>Municipality:</b>	HALTON HILLS TOWN (TRAFALGAR)
<b>Easting Nad83:</b>	594492			<b>Northing Nad83:</b>	4825191
<b>Zone:</b>	17			<b>Utm Reliability:</b>	margin of error : 10 - 30 m
<b>Primary Water Use:</b>	Not Used			<b>Construction Date:</b>	03-NOV-93
<b>Sec. Water Use:</b>				<b>Well Depth:</b>	40 ft
<b>Pump Rate:</b>				<b>Static Water Level:</b>	
<b>Flow Rate:</b>				<b>Clear/Cloudy:</b>	
<b>Specific Capacity:</b>				<b>Final Well Status:</b>	Observation Wells
<b>Construction Method:</b>	Rotary (Convent.)			<b>Flowing (y/n):</b>	
<b>Elevation (m):</b>	205.7			<b>Elevation Reliability:</b>	
<b>Depth to Bedrock:</b>				<b>Overburden/Bedrock:</b>	Overburden
<b>Water Type:</b>	FRESH			<b>Casing Material:</b>	
--- Details ---					
<b>Thickness:</b>	6 ft			<b>Original Depth:</b>	6 ft
<b>Material Colour:</b>	BROWN			<b>Material:</b>	TILL, CLAY, HARD
+					
<b>Thickness:</b>	11 ft			<b>Original Depth:</b>	17 ft
<b>Material Colour:</b>	BROWN			<b>Material:</b>	TILL, SILT, DENSE
+					
<b>Thickness:</b>	9 ft			<b>Original Depth:</b>	26 ft
<b>Material Colour:</b>	GREY			<b>Material:</b>	SILT, CLAY, DENSE
+					
<b>Thickness:</b>	14 ft			<b>Original Depth:</b>	40 ft
<b>Material Colour:</b>	GREY			<b>Material:</b>	TILL, SILT, DENSE
<a href="#">357</a>	1 of 1	SE/439.1	196.8	lot 15 con 8 ON	WWIS
<b>Well ID:</b>	2808199			<b>Lot:</b>	015
<b>Concession:</b>	08			<b>Concession Name:</b>	NS
<b>County:</b>	HALTON			<b>Municipality:</b>	HALTON HILLS TOWN (TRAFALGAR)
<b>Easting Nad83:</b>	594535			<b>Northing Nad83:</b>	4825202
<b>Zone:</b>	17			<b>Utm Reliability:</b>	margin of error : 10 - 30 m
<b>Primary Water Use:</b>	Not Used			<b>Construction Date:</b>	03-NOV-93
<b>Sec. Water Use:</b>				<b>Well Depth:</b>	40 ft
<b>Pump Rate:</b>				<b>Static Water Level:</b>	29 ft
<b>Flow Rate:</b>				<b>Clear/Cloudy:</b>	

Map Key	Number of Records	Direction/ Distance (m)	Elevation (m)	Site	DB
<b>Specific Capacity: Construction Method: Elevation (m):</b>	Rotary (Convent.)   205.39			<b>Final Well Status: Flowing (y/n):</b>	Observation Wells N
<b>Depth to Bedrock:</b>				<b>Elevation Reliability: Overburden/Bedrock: k:</b>	Overburden
<b>Water Type:</b>	FRESH			<b>Casing Material:</b>	
<b>--- Details ---</b>					
<b>Thickness:</b>	13 ft			<b>Original Depth:</b>	13 ft
<b>Material Colour:</b>	BROWN			<b>Material:</b>	SILT, CLAY, DENSE
<b>+</b>					
<b>Thickness:</b>	22 ft			<b>Original Depth:</b>	35 ft
<b>Material Colour:</b>	GREY			<b>Material:</b>	SAND, SILT, DENSE
<b>+</b>					
<b>Thickness:</b>	5 ft			<b>Original Depth:</b>	40 ft
<b>Material Colour:</b>	GREY			<b>Material:</b>	SILT, SAND, DENSE

<a href="#">358</a>	1 of 1	NW/210.2	280.0	lot 21 con 8 GEORGETOWN ON	WWIS
<b>Well ID:</b>	2810337			<b>Lot:</b>	021
<b>Concession:</b>	08			<b>Concession Name:</b>	CON
<b>County:</b>	HALTON			<b>Municipality:</b>	HALTON HILLS TOWN (ESQUESING)
<b>Easting Nad83:</b>	584504			<b>Northing Nad83:</b>	4833728
<b>Zone:</b>	17			<b>Utm Reliability:</b>	
<b>Primary Water Use:</b>	Domestic			<b>Construction Date:</b>	11-AUG-05
<b>Sec. Water Use:</b>				<b>Well Depth:</b>	42.67 ft
<b>Pump Rate:</b>	3 GPM			<b>Static Water Level:</b>	40 ft
<b>Flow Rate:</b>				<b>Clear/Cloudy:</b>	CLEAR
<b>Specific Capacity: Construction Method: Elevation (m):</b>	Rotary (Air)   281.36			<b>Final Well Status: Flowing (y/n):</b>	Water Supply
<b>Depth to Bedrock:</b>	8			<b>Elevation Reliability: Overburden/Bedrock: k:</b>	Bedrock
<b>Water Type:</b>	FRESH			<b>Casing Material:</b>	FRESH, MINERIAL
<b>--- Details ---</b>					
<b>Thickness:</b>	7.92 ft			<b>Original Depth:</b>	7.92 ft
<b>Material Colour:</b>	RED			<b>Material:</b>	CLAY
<b>+</b>					
<b>Thickness:</b>	34.75 ft			<b>Original Depth:</b>	42.67 ft
<b>Material Colour:</b>	RED			<b>Material:</b>	SHALE

<a href="#">359</a>	1 of 1	NW/251.8	279.9	lot 21 con 8 ON	WWIS
<b>Well ID:</b>	7050136			<b>Lot:</b>	021
<b>Concession:</b>	08			<b>Concession Name:</b>	
<b>County:</b>	HALTON			<b>Municipality:</b>	HALTON HILLS TOWN

Map Key	Number of Records	Direction/ Distance (m)	Elevation (m)	Site	DB
<b>Easting Nad83:</b>	584522			<b>Northing Nad83:</b>	(ESQUESING)
<b>Zone:</b>	17			<b>Utm Reliability:</b>	4833784
<b>Primary Water Use:</b>				<b>Construction Date:</b>	margin of error : 10 - 30 m
<b>Sec. Water Use:</b>				<b>Well Depth:</b>	10-AUG-07
<b>Pump Rate:</b>				<b>Static Water Level:</b>	
<b>Flow Rate:</b>				<b>Clear/Cloudy:</b>	
<b>Specific Capacity:</b>				<b>Final Well Status:</b>	Abandoned-Other
<b>Construction Method:</b>				<b>Flowing (y/n):</b>	
<b>Elevation (m):</b>	279.72			<b>Elevation Reliability:</b>	
<b>Depth to Bedrock:</b>				<b>Overburden/Bedrock k:</b>	
<b>Water Type:</b>				<b>Casing Material:</b>	FRESH

<a href="#">360</a>	1 of 1	NW/246.0	280.5	lot 21 con 8 GEORGETOWN ON	WWIS
<b>Well ID:</b>	2810496			<b>Lot:</b>	021
<b>Concession:</b>	08			<b>Concession Name:</b>	CON
<b>County:</b>	HALTON			<b>Municipality:</b>	HALTON HILLS TOWN (ESQUESING)
<b>Easting Nad83:</b>	584486			<b>Northing Nad83:</b>	4833759
<b>Zone:</b>	17			<b>Utm Reliability:</b>	margin of error : 10 - 30 m
<b>Primary Water Use:</b>	Domestic			<b>Construction Date:</b>	23-JAN-06
<b>Sec. Water Use:</b>				<b>Well Depth:</b>	6.85 m
<b>Pump Rate:</b>	18.92 LPM			<b>Static Water Level:</b>	1.29 m
<b>Flow Rate:</b>				<b>Clear/Cloudy:</b>	
<b>Specific Capacity:</b>				<b>Final Well Status:</b>	Water Supply
<b>Construction Method:</b>	Boring			<b>Flowing (y/n):</b>	
<b>Elevation (m):</b>	281.97			<b>Elevation Reliability:</b>	
<b>Depth to Bedrock:</b>	13			<b>Overburden/Bedrock k:</b>	Overburden below Bedrock
<b>Water Type:</b>	FRESH			<b>Casing Material:</b>	SULPHUR
<b>--- Details ---</b>					
<b>Thickness:</b>	.3 m			<b>Original Depth:</b>	.3 m
<b>Material Colour:</b>	BROWN			<b>Material:</b>	TOPSOIL
+					
<b>Thickness:</b>	3.35 m			<b>Original Depth:</b>	3.65 m
<b>Material Colour:</b>	BROWN			<b>Material:</b>	SAND, STONES
+					
<b>Thickness:</b>	.31 m			<b>Original Depth:</b>	3.96 m
<b>Material Colour:</b>	RED			<b>Material:</b>	CLAY
+					
<b>Thickness:</b>	.3 m			<b>Original Depth:</b>	4.26 m
<b>Material Colour:</b>	RED			<b>Material:</b>	SHALE
+					
<b>Thickness:</b>	2.44 m			<b>Original Depth:</b>	6.7 m
<b>Material Colour:</b>	RED			<b>Material:</b>	CLAY

Map Key	Number of Records	Direction/ Distance (m)	Elevation (m)	Site	DB
+					
<b>Thickness:</b>	.15 m			<b>Original Depth:</b>	6.85 m
<b>Material Colour:</b>	RED			<b>Material:</b>	SHALE
<a href="#">361</a>	1 of 1	NW/358.8	284.9	lot 22 con 7 ON	WWIS
<b>Well ID:</b>	2801147			<b>Lot:</b>	022
<b>Concession:</b>	07			<b>Concession Name:</b>	CON
<b>County:</b>	HALTON			<b>Municipality:</b>	HALTON HILLS TOWN (ESQUESING)
<b>Easting Nad83:</b>	584311.4			<b>Northing Nad83:</b>	4833739
<b>Zone:</b>	17			<b>Utm Reliability:</b>	margin of error : 100 m - 300 m
<b>Primary Water Use:</b>	Domestic			<b>Construction Date:</b>	29-AUG-62
<b>Sec. Water Use:</b>				<b>Well Depth:</b>	40 ft
<b>Pump Rate:</b>	3 GPM			<b>Static Water Level:</b>	34 ft
<b>Flow Rate:</b>				<b>Clear/Cloudy:</b>	CLOUDY
<b>Specific Capacity:</b>				<b>Final Well Status:</b>	Water Supply
<b>Construction Method:</b>	Boring			<b>Flowing (y/n):</b>	N
<b>Elevation (m):</b>	293			<b>Elevation Reliability:</b>	
<b>Depth to Bedrock:</b>	14			<b>Overburden/Bedrock:</b>	Bedrock
<b>Water Type:</b>	FRESH			<b>Casing Material:</b>	SULPHUR
--- Details ---					
<b>Thickness:</b>	1 ft			<b>Original Depth:</b>	1 ft
<b>Material Colour:</b>				<b>Material:</b>	TOPSOIL
+					
<b>Thickness:</b>	13 ft			<b>Original Depth:</b>	14 ft
<b>Material Colour:</b>	RED			<b>Material:</b>	CLAY
+					
<b>Thickness:</b>	26 ft			<b>Original Depth:</b>	40 ft
<b>Material Colour:</b>	RED			<b>Material:</b>	SHALE
<a href="#">362</a>	1 of 1	NW/378.6	284.9	lot 22 con 7 ON	WWIS
<b>Well ID:</b>	2805468			<b>Lot:</b>	022
<b>Concession:</b>	07			<b>Concession Name:</b>	CON
<b>County:</b>	HALTON			<b>Municipality:</b>	HALTON HILLS TOWN (ESQUESING)
<b>Easting Nad83:</b>	584334.4			<b>Northing Nad83:</b>	4833803
<b>Zone:</b>	17			<b>Utm Reliability:</b>	margin of error : 30 m - 100 m
<b>Primary Water Use:</b>	Domestic			<b>Construction Date:</b>	11-DEC-79
<b>Sec. Water Use:</b>				<b>Well Depth:</b>	120 ft
<b>Pump Rate:</b>	2 GPM			<b>Static Water Level:</b>	35 ft
<b>Flow Rate:</b>				<b>Clear/Cloudy:</b>	CLEAR
<b>Specific Capacity:</b>				<b>Final Well Status:</b>	Water Supply
<b>Construction Method:</b>	Cable Tool			<b>Flowing (y/n):</b>	N
<b>Elevation (m):</b>	290.08			<b>Elevation Reliability:</b>	

Map Key	Number of Records	Direction/ Distance (m)	Elevation (m)	Site	DB
<b>Depth to Bedrock:</b>	40			<b>Overburden/Bedrock:</b>	Bedrock
<b>Water Type:</b>	FRESH			<b>Casing Material:</b>	MINERIAL
<b>--- Details ---</b>					
<b>Thickness:</b>	40 ft			<b>Original Depth:</b>	40 ft
<b>Material Colour:</b>				<b>Material:</b>	PREVIOUSLY DUG
<b>+</b>					
<b>Thickness:</b>	80 ft			<b>Original Depth:</b>	120 ft
<b>Material Colour:</b>	RED			<b>Material:</b>	SHALE

<a href="#">363</a>	1 of 1	NW/386.1	283.8	lot 22 con 8 GEORGETOWN ON	WWIS
<b>Well ID:</b>	7145019			<b>Lot:</b>	022
<b>Concession:</b>	08			<b>Concession Name:</b>	CON
<b>County:</b>	HALTON			<b>Municipality:</b>	HALTON HILLS TOWN (ESQUESING)
<b>Easting Nad83:</b>	584394			<b>Northing Nad83:</b>	4833866
<b>Zone:</b>	17			<b>Utm Reliability:</b>	margin of error : 10 - 30 m
<b>Primary Water Use:</b>	Public			<b>Construction Date:</b>	16-FEB-10
<b>Sec. Water Use:</b>	Other			<b>Well Depth:</b>	21.34 ft
<b>Pump Rate:</b>	22.7 GPM			<b>Static Water Level:</b>	3 ft
<b>Flow Rate:</b>				<b>Clear/Cloudy:</b>	CLEAR
<b>Specific Capacity:</b>				<b>Final Well Status:</b>	Water Supply
<b>Construction Method:</b>	Cable Tool			<b>Flowing (y/n):</b>	
<b>Elevation (m):</b>				<b>Elevation Reliability:</b>	
<b>Depth to Bedrock:</b>				<b>Overburden/Bedrock:</b>	
<b>Water Type:</b>	FRESH			<b>Casing Material:</b>	FRESH, MINERIAL
<b>--- Details ---</b>					
<b>Thickness:</b>	.6 ft			<b>Original Depth:</b>	.6 ft
<b>Material Colour:</b>	BLACK			<b>Material:</b>	TOPSOIL
<b>+</b>					
<b>Thickness:</b>	7.63 ft			<b>Original Depth:</b>	8.23 ft
<b>Material Colour:</b>	GREY			<b>Material:</b>	CLAY, STONES
<b>+</b>					
<b>Thickness:</b>	5.18 ft			<b>Original Depth:</b>	13.41 ft
<b>Material Colour:</b>	GREY			<b>Material:</b>	CLAY
<b>+</b>					
<b>Thickness:</b>	7.93 ft			<b>Original Depth:</b>	21.34 ft
<b>Material Colour:</b>	RED			<b>Material:</b>	SHALE

<a href="#">364</a>	1 of 1	NW/394.1	283.5	lot 22 con 8 GEORGETOWN ON	WWIS
<b>Well ID:</b>	7145020			<b>Lot:</b>	022
<b>Concession:</b>	08			<b>Concession Name:</b>	CON
<b>County:</b>	HALTON			<b>Municipality:</b>	HALTON HILLS TOWN (ESQUESING)



Map Key	Number of Records	Direction/ Distance (m)	Elevation (m)	Site	DB
<b>Easting Nad83:</b>	584405			<b>Northing Nad83:</b>	4833883
<b>Zone:</b>	17			<b>Utm Reliability:</b>	margin of error : 30 m - 100 m
<b>Primary Water Use:</b>				<b>Construction Date:</b>	16-FEB-10
<b>Sec. Water Use:</b>				<b>Well Depth:</b>	ft
<b>Pump Rate:</b>				<b>Static Water Level:</b>	
<b>Flow Rate:</b>				<b>Clear/Cloudy:</b>	
<b>Specific Capacity:</b>				<b>Final Well Status:</b>	Abandoned-Supply
<b>Construction Method:</b>				<b>Flowing (y/n):</b>	
<b>Elevation (m):</b>				<b>Elevation Reliability:</b>	
<b>Depth to Bedrock:</b>				<b>Overburden/Bedrock:</b>	
<b>Water Type:</b>				<b>k:</b>	
				<b>Casing Material:</b>	FRESH, SULPHUR
<b>--- Details ---</b>					
<b>Thickness:</b>	ft			<b>Original Depth:</b>	ft
<b>Material Colour:</b>				<b>Material:</b>	

<a href="#">365</a>	1 of 1	NW/416.4	286.3	lot 22 con 7 ON	WWIS
<b>Well ID:</b>	2801142			<b>Lot:</b>	022
<b>Concession:</b>	07			<b>Concession Name:</b>	CON
<b>County:</b>	HALTON			<b>Municipality:</b>	HALTON HILLS TOWN (ESQUESING)
<b>Easting Nad83:</b>	584282.4			<b>Northing Nad83:</b>	4833799
<b>Zone:</b>	17			<b>Utm Reliability:</b>	unknown UTM
<b>Primary Water Use:</b>	Domestic			<b>Construction Date:</b>	20-MAY-51
<b>Sec. Water Use:</b>				<b>Well Depth:</b>	50 ft
<b>Pump Rate:</b>	8 GPM			<b>Static Water Level:</b>	14 ft
<b>Flow Rate:</b>				<b>Clear/Cloudy:</b>	CLEAR
<b>Specific Capacity:</b>				<b>Final Well Status:</b>	Water Supply
<b>Construction Method:</b>	Cable Tool			<b>Flowing (y/n):</b>	N
<b>Elevation (m):</b>	293.13			<b>Elevation Reliability:</b>	
<b>Depth to Bedrock:</b>	8			<b>Overburden/Bedrock:</b>	Bedrock
<b>Water Type:</b>	FRESH			<b>k:</b>	
				<b>Casing Material:</b>	FRESH, MINERIAL
<b>--- Details ---</b>					
<b>Thickness:</b>	8 ft			<b>Original Depth:</b>	8 ft
<b>Material Colour:</b>				<b>Material:</b>	CLAY
<b>+</b>					
<b>Thickness:</b>	42 ft			<b>Original Depth:</b>	50 ft
<b>Material Colour:</b>	RED			<b>Material:</b>	SHALE

<a href="#">366</a>	1 of 1	NW/441.1	285.5	lot 22 con 8 ON	WWIS
<b>Well ID:</b>	2804574			<b>Lot:</b>	022
<b>Concession:</b>	08			<b>Concession Name:</b>	CON
<b>County:</b>	HALTON			<b>Municipality:</b>	HALTON HILLS TOWN (ESQUESING)

Map Key	Number of Records	Direction/ Distance (m)	Elevation (m)	Site	DB
<b>Easting Nad83:</b>	584342.4			<b>Northing Nad83:</b>	4833896
<b>Zone:</b>	17			<b>Utm Reliability:</b>	margin of error : 30 m - 100 m
<b>Primary Water Use:</b>	Public			<b>Construction Date:</b>	18-JUL-74
<b>Sec. Water Use:</b>	Domestic			<b>Well Depth:</b>	118 ft
<b>Pump Rate:</b>	5 GPM			<b>Static Water Level:</b>	8 ft
<b>Flow Rate:</b>				<b>Clear/Cloudy:</b>	CLOUDY
<b>Specific Capacity:</b>				<b>Final Well Status:</b>	Water Supply
<b>Construction Method:</b>	Rotary (Convent.)			<b>Flowing (y/n):</b>	N
<b>Elevation (m):</b>	290.38			<b>Elevation Reliability:</b>	
<b>Depth to Bedrock:</b>	0			<b>Overburden/Bedrock:</b>	Bedrock
<b>Water Type:</b>	FRESH			<b>Casing Material:</b>	FRESH, MINERIAL
<b>--- Details ---</b>					
<b>Thickness:</b>	118 ft			<b>Original Depth:</b>	118 ft
<b>Material Colour:</b>	RED			<b>Material:</b>	SHALE

<a href="#">367</a>	1 of 1	NW/464.7	288.3	lot 22 con 7 ON	WWIS
<b>Well ID:</b>	2801146			<b>Lot:</b>	022
<b>Concession:</b>	07			<b>Concession Name:</b>	CON
<b>County:</b>	HALTON			<b>Municipality:</b>	HALTON HILLS TOWN (ESQUESING)
<b>Easting Nad83:</b>	584201.4			<b>Northing Nad83:</b>	4833759
<b>Zone:</b>	17			<b>Utm Reliability:</b>	margin of error : 100 m - 300 m
<b>Primary Water Use:</b>	Commerical			<b>Construction Date:</b>	15-JUN-61
<b>Sec. Water Use:</b>				<b>Well Depth:</b>	52 ft
<b>Pump Rate:</b>	10 GPM			<b>Static Water Level:</b>	1 ft
<b>Flow Rate:</b>				<b>Clear/Cloudy:</b>	CLEAR
<b>Specific Capacity:</b>				<b>Final Well Status:</b>	Water Supply
<b>Construction Method:</b>	Cable Tool			<b>Flowing (y/n):</b>	N
<b>Elevation (m):</b>	298.04			<b>Elevation Reliability:</b>	
<b>Depth to Bedrock:</b>	4			<b>Overburden/Bedrock:</b>	Bedrock
<b>Water Type:</b>	FRESH			<b>Casing Material:</b>	FRESH, MINERIAL
<b>--- Details ---</b>					
<b>Thickness:</b>	4 ft			<b>Original Depth:</b>	4 ft
<b>Material Colour:</b>				<b>Material:</b>	CLAY, MEDIUM SAND
<b>+</b>					
<b>Thickness:</b>	48 ft			<b>Original Depth:</b>	52 ft
<b>Material Colour:</b>	RED			<b>Material:</b>	SHALE

<a href="#">368</a>	1 of 1	NW/459.3	286.0	lot 22 con 8 ON	WWIS
<b>Well ID:</b>	2804258			<b>Lot:</b>	022
<b>Concession:</b>	08			<b>Concession Name:</b>	CON
<b>County:</b>	HALTON			<b>Municipality:</b>	HALTON HILLS TOWN (ESQUESING)

<i>Map Key</i>	<i>Number of Records</i>	<i>Direction/ Distance (m)</i>	<i>Elevation (m)</i>	<i>Site</i>	<i>DB</i>
<b>Easting Nad83:</b>	584334.4			<b>Northing Nad83:</b>	4833913
<b>Zone:</b>	17			<b>Utm Reliability:</b>	margin of error : 30 m - 100 m
<b>Primary Water Use:</b>	Domestic			<b>Construction Date:</b>	30-JUN-73
<b>Sec. Water Use:</b>				<b>Well Depth:</b>	81 ft
<b>Pump Rate:</b>	10 GPM			<b>Static Water Level:</b>	10 ft
<b>Flow Rate:</b>				<b>Clear/Cloudy:</b>	CLOUDY
<b>Specific Capacity:</b>				<b>Final Well Status:</b>	Water Supply
<b>Construction Method:</b>	Cable Tool			<b>Flowing (y/n):</b>	N
<b>Elevation (m):</b>	290.8			<b>Elevation Reliability:</b>	
<b>Depth to Bedrock:</b>	2			<b>Overburden/Bedrock:</b>	Bedrock
<b>Water Type:</b>	FRESH			<b>Casing Material:</b>	FRESH, MINERIAL
<b>--- Details ---</b>					
<b>Thickness:</b>	2 ft			<b>Original Depth:</b>	2 ft
<b>Material Colour:</b>				<b>Material:</b>	TOPSOIL
<b>+</b>					
<b>Thickness:</b>	79 ft			<b>Original Depth:</b>	81 ft
<b>Material Colour:</b>	RED			<b>Material:</b>	SHALE

# Unplottable Summary

Total: 73 Unplottable sites

DB	Company Name/Site Name	Address	City	Postal
CA		Regional Road 10	Halton Hills ON	
CA	TOWN	MAPLE AVE. (R.R.#1)	HALTON HILLS ON	
CA	SIMCOE ENGINEERING GEORGETOWN WELL FIELD	WELL GEORGE TOWN MAPLE WELL	HALTON HILLS TOWN ON	
CA	R.M. OF HALTON-HORNBY	TRAFALGAR RD. PR-616A	HALTON HILLS TOWN ON	
CA	R.M. OF HALTON- FLOATING STORAGE RESERVOIR	TRAFALGAR ROAD RESERVOIR	HALTON HILLS TOWN ON	
CA	R.M. OF HALTON, ENGINEERING SERVICES	PRINCESS ANNE P.S. UPGRADE	HALTON HILLS ON	
CA	R.M. OF HALTON, ENGINEERING SERVICES	PRINCESS ANNE P.S. UPGRADE	HALTON HILLS ON	
CA	R.M. OF HALTON, ENGINEERING SERVICES	PRINCESS ANNE P.S. UPGRADE	HALTON HILLS ON	
CA	R.M. OF HALTON - WELL NO. 4A	MAPLE WELL FIELD, GEORGETOWN	HALTON HILLS TOWN ON	
CA	R.M. OF HALTON - WELL 4A PUMPING STATION	SILVER CREEK PK./MAPLE AVE.	HALTON HILLS TOWN ON	
CA	R.M. OF HALTON - W. 1/2 LOT 21, CONC. 8	LINDSAY COURT PUMPING STATION	HALTON HILLS TOWN ON	
CA	R.M. OF HALTON - LOTS 18-22, CONC. 7 & 8	TRAFALGAR RD./HWY.#7/MAPLE AVE	HALTON HILLS TOWN ON	
CA	R.M. OF HALTON	BLACK CRK.VALLEY/TRAFALGAR RD.	HALTON HILLS TOWN ON	
CA	R.M. OF HALTON	MAPLE AVE. EAST	HALTON HILLS TOWN ON	

CA	R.M. OF HALTON	MCCULLOUGH CRES. SEWAGE P.S.	HALTON HILLS TOWN ON
CA	LAW DEV. GROUP GEORGETOWN (NO.2) LTD.	BANTING RD./STM-WATER MGT.	HALTON HILLS TOWN ON
CA	LAW DEV. GROUP GEORGETOWN (NO. 2) LTD.	PT.LOTS19&20,TRAFALGAR COUNTRY	HALTON HILLS ON
CA	HALTON HILLS TOWN	PRINCESS ANNE DR.	HALTON HILLS TOWN ON
CA	HALTON HILLS DEVELOPMENT CORP.	RD. A STEWARTTOWN	HALTON HILLS TOWN ON
CA	HALTON HILLS DEVELOPMENT CORP.	MAPLE AVE.	HALTON HILLS TOWN ON
CA	Fernbrook Subdivision 24T- 92004	Belmont Boulevard	Halton Hills ON
CA	Fernbrook Subdivision 24T- 92004	Belmont Boulevard	Halton Hills ON
CA	EQUITY WASTE MANAGEMENT OF CANADA CORPOR	CONC.8/W. 1/2 LOT 15	HALTON HILLS TOWN ON
CA	The Regional Municipality of Halton	McCullough Crescent	Halton Hills ON
CA		Stewarttown Road, Trafalgar Road, 15th Sideroad	Halton Hills ON
EBR	Tanktek Environmental Services Ltd.	Mobile Halton Hills	Halton Hills ON
ECA	The Regional Municipality of Halton	Halton Hills	ON
ECA	The Regional Municipality of Halton	Steeles Avenue (Regional Road 8)	Town of Halton Hills ON
ECA	The Regional Municipality of Halton	Lot 15, Concession 8, Trafalgar Original Township, South side of Steeles Avenue	Halton Hills ON
ECA	HDP Canada Industrial Fund I GP, Inc.	Halton Hills	ON
ECA	Fernbrook Homes (Mountainview) Limited	Halton Hills	ON
ECA	Acton East Housing Corporation	Halton Hills	ON
EXP	DOUG CHALMERS INC	TRAFALGAR RD	GEORGETOWN ON

GEN	CP RAIL	2551 TRAFALGAR ROAD	HORNBY ON	L0P 1E0
GEN	DOUG CHALMERS INC.	HIGHWAY #7 WEST, 1 MILE WEST OF TRAFALGAR, ON SOUTH SIDE OF #7	GEORGETOWN ON	
GEN	DOUG CHALMERS INC. 12-648	HWY.7 WEST, RR#1 BOX 280	GEORGETOWN ON	L7G 4Y5
GEN	DOUG CHALMERS INC. 12-649	HWY #7 EAST, HALTON HILLS C/O BOX 280	GEORGETOWN ON	L7G 4Y5
GEN	HALTON HILLS, TOWN OF	TRAFALGAR ROAD, WORKS CENTRE C/O P.O.BOX 128	GEORGETOWN ON	L7G 4T7
GEN	HALTON, REGIONAL MUNICIPALITY (OUT OF BUS.)	TOWN OF HALTON HILLS MUNICIPAL WORKS YD. TRAFALGAR ROAD- LOT 19, CONCESSION 7	GEORGETOWN ON	
GEN	WATCH TOWER BIBLE & TRACT SOCIETY 41-016	LOT 21, CONC. 8, HWY 7 C/O P.O. BOX 4100, GEORGETOWN	HALTON HILLS ON	L7G 4Y4
GEN	HALTON, REGIONAL MUNICIPALITY OF 19-104	TOWN OF HALTON HILLS MUNICIPAL OFFICES TRAFALGAR ROAD, CONC. 7, LOT 19	GEORGETOWN ON	L7G 4T1
GEN	HALTON, REGIONAL MUNICIPALITY OF 19-104	TOWN OF HALTON HILLS MUNICIPAL OFFICES TRAFALGAR ROAD	GEORGETOWN ON	L7G 4T1
GEN	WATCH TOWER BIBLE & TRACT SOCIETY	LOT 21, CONC. 8, HWY 7 C/O P.O. BOX 4100, GEORGETOWN	HALTON HILLS ON	L7G 4Y4
GEN	HALTON, REGIONAL MUNICIPALITY OF	TOWN OF HALTON HILLS MUNICIPAL OFFICES TRAFALGAR ROAD	GEORGETOWN ON	L7G 4T1
NPCB	HOSPITAL FOR SICK CHILDREN	MAPLE LEAF MILLS REDSERCH FARM; TRAFAGER ROAD NORT	GEORGETOWN ON	
NPCB	H. OVERSBY LIMITED	LOTS 18 & 19 HALTON HILLS (FIRE #11553)	HALTON HILLS ON	
OPCB	HOSPITAL FOR SICK CHILDREN	MAPLE LEAF MILLS REDSERCH FARM TRAFAGER ROAD NORTH	GEORGETOWN ON	
OPCB	HOSPITAL FOR SICK CHILDREN	MAPLE LEAF MILLS REDSERCH FARM TRAFAGER ROAD NORTH	GEORGETOWN ON	
OPCB	HOSPITAL FOR SICK CHILDREN	MAPLE LEAF MILLS REDSERCH FARM TRAFAGER ROAD NORTH	GEORGETOWN ON	
OPCB	HOSPITAL FOR SICK CHILDREN	MAPLE LEAF MILLS REDSERCH FARM TRAFAGER ROAD NORTH	GEORGETOWN ON	
OPCB	HOSPITAL FOR SICK CHILDREN	MAPLE LEAF MILLS REDSERCH FARM TRAFAGER ROAD NORTH	GEORGETOWN ON	
OPCB	HOSPITAL FOR SICK CHILDREN	MAPLE LEAF MILLS REDSERCH FARM TRAFAGER ROAD NORTH	GEORGETOWN ON	



PINC		2m East of East curb Brownridge, Halton Hills	ON	
PRT	DOUG CHALMERS INC	TRAFALGAR RD	GEORGETOWN ON	
PRT	ERIC REID UNITED CO-OPERATIVES OF ONTARIO	TOWN OF HALTON HWY 7	ON	
PRT	TOWN OF HALTON HILLS	TRAFALGAR RD	GEORGETOWN ON	
SCT	WATCH TOWER BIBLE & TRACT	HIGHWAY 7	GEORGETOWN ON	L7G 4Y4
SPL	HARMAC TRANSPORTATION	HWY 7, CANADIAN TIRE TANK TRUCK (CARGO)	HALTON HILLS TOWN ON	
SPL		Dufferin Aggregates 2 Halton Hills	Halton Hills ON	
SPL	CHALMERS FUEL	CHALMERS ESSO FUEL BULK PLANT HIGHWAY 7 WEST TANK TRUCK (CARGO)	HALTON HILLS TOWN ON	
SPL	Dufferin Aggregates	Dufferin Aggregates- Halton Hills	Halton Hills ON	
SPL		Dufferin Aggregates- Halton Hills	Halton Hills ON	
SPL		From 5th Sideroad & Trafalgar Rd. Northbound until Trafalgar Rd. and Berton Blvd	Halton Hills ON	
SPL	HALTON, REGIONAL MUNICIPALITY	BLACK CREEK FROM AGNES ST. P.S. SANITARY SEWER SYSTEM (INCLUDING PUMPING STATIONS)	HALTON HILLS TOWN ON	
SPL	Terratec Environmental Ltd.	First field north of Steeles Ave	Halton Hills ON	
SPL	MAPLE LODGE FARMS	TRAFALGAR ROAD NEAR GEORGETOWN TRANSPORT TRUCK (CARGO)	HALTON HILLS TOWN ON	
SPL	Sensient Flavors Canada Inc.	Sensient - Halton Hills Facility	Halton Hills ON	
SPL	Sensient Flavors Canada Inc.	Sensient - Halton Hills Facility	Halton Hills ON	
SPL	ESSO PETROLEUM CANADA	HWY 7 GEORGETOWN BRANCH HIGHWAY 7 GEORGETOWN	HALTON HILLS TOWN ON	
SPL	ESSO PETROLEUM CANADA	HWY 7 WEST GEORGETOWN GEORGETOWN BRANCH HIGHWAY 7 GEORGETOWN	HALTON HILLS TOWN ON	
SPL	St. Lawrence Cement Inc.	Dufferin Aggregates- Halton Hills	Halton Hills ON	
SPL	St. Lawrence Cement Inc.	Dufferin Aggregates- Halton Hills	Halton Hills ON	



# Unplottable Report

---

**Site:**

**Regional Road 10 Halton Hills ON**

**Database:**

**CA**

**Certificate #:** 8541-5D9KUM  
**Application Year:** 02  
**Issue Date:** 8/23/02  
**Approval Type:** Municipal & Private sewage  
**Status:** Approved  
**Application Type:** New Certificate of Approval  
**Client Name:** The Regional Municipality of Halton  
**Client Address:** 1151 Bronte Road  
**Client City:** Oakville  
**Client Postal Code:** L6M 3L1  
**Project Description:** Approval is sought for the construction of storm sewers on Regional Road 10.  
**Contaminants:**  
**Emission Control:**

---

**Site:** TOWN

**MAPLE AVE. (R.R.#1) HALTON HILLS ON**

**Database:**

**CA**

**Certificate #:** 3-0592-85-006  
**Application Year:** 85  
**Issue Date:** 6/19/85  
**Approval Type:** Municipal sewage  
**Status:** Approved  
**Application Type:**  
**Client Name:**  
**Client Address:**  
**Client City:**  
**Client Postal Code:**  
**Project Description:**  
**Contaminants:**  
**Emission Control:**

---

**Site:** SIMCOE ENGINEERING GEORGETOWN WELL FIELD  
**WELL GEORGE TOWN MAPLE WELL HALTON HILLS TOWN ON**

**Database:**

**CA**

**Certificate #:** 7-1075-89-  
**Application Year:** 89  
**Issue Date:** 2/16/1990  
**Approval Type:** Municipal water  
**Status:** Cancelled  
**Application Type:**  
**Client Name:**  
**Client Address:**  
**Client City:**  
**Client Postal Code:**  
**Project Description:**

---

**Contaminants:**  
**Emission Control:**

---

**Site:** R.M. OF HALTON-HORNBY  
TRAFALGAR RD. PR-616A HALTON HILLS TOWN ON

**Database:**  
CA

**Certificate #:** 3-0905-86-  
**Application Year:** 86  
**Issue Date:** 7/9/1986  
**Approval Type:** Municipal sewage  
**Status:** Approved  
**Application Type:**  
**Client Name:**  
**Client Address:**  
**Client City:**  
**Client Postal Code:**  
**Project Description:**  
**Contaminants:**  
**Emission Control:**

---

**Site:** R.M. OF HALTON-FLOATING STORAGE RESERVOI  
TRAFALGAR ROAD RESERVOIR HALTON HILLS TOWN ON

**Database:**  
CA

**Certificate #:** 7-2085-89-000  
**Application Year:** 89  
**Issue Date:** 1/13/92  
**Approval Type:** Municipal water  
**Status:** Application Cancelled  
**Application Type:**  
**Client Name:**  
**Client Address:**  
**Client City:**  
**Client Postal Code:**  
**Project Description:**  
**Contaminants:**  
**Emission Control:**

---

**Site:** R.M. OF HALTON, ENGINEERING SERVICES  
PRINCESS ANNE P.S. UPGRADE HALTON HILLS ON

**Database:**  
CA

**Certificate #:** 7-1171-98-  
**Application Year:** 98  
**Issue Date:** //  
**Approval Type:** Municipal water  
**Status:** In progress  
**Application Type:**  
**Client Name:**  
**Client Address:**  
**Client City:**  
**Client Postal Code:**  
**Project Description:**  
**Contaminants:**  
**Emission Control:**

---

**Site:** R.M. OF HALTON, ENGINEERING SERVICES  
PRINCESS ANNE P.S. UPGRADE HALTON HILLS ON

**Database:**  
CA

**Certificate #:** 3-1793-98-  
**Application Year:** 98  
**Issue Date:** 11/30/1998  
**Approval Type:** Municipal sewage  
**Status:** Cancelled  
**Application Type:**  
**Client Name:**  
**Client Address:**  
**Client City:**  
**Client Postal Code:**  
**Project Description:**  
**Contaminants:**  
**Emission Control:**

---

**Site:** R.M. OF HALTON, ENGINEERING SERVICES  
PRINCESS ANNE P.S. UPGRADE HALTON HILLS ON

**Database:**  
CA

**Certificate #:** 8-3692-98-  
**Application Year:** 98  
**Issue Date:** //  
**Approval Type:** Industrial air  
**Status:** In progress  
**Application Type:**  
**Client Name:**  
**Client Address:**  
**Client City:**  
**Client Postal Code:**  
**Project Description:** CHLORINE GAS SCRUBBER, EMERGENCY POWER  
**Contaminants:**  
**Emission Control:**

---

**Site:** R.M. OF HALTON - WELL NO. 4A  
MAPLE WELL FIELD, GEORGETOWN HALTON HILLS TOWN ON

**Database:**  
CA

**Certificate #:** 7-0168-86-  
**Application Year:** 86  
**Issue Date:** 1/24/1991  
**Approval Type:** Municipal water  
**Status:** Approved in 1990  
**Application Type:**  
**Client Name:**  
**Client Address:**  
**Client City:**  
**Client Postal Code:**  
**Project Description:**  
**Contaminants:**  
**Emission Control:**

---

**Site:** R.M. OF HALTON - WELL 4A PUMPING STATION  
SILVER CREEK PK./MAPLE AVE. HALTON HILLS TOWN ON

**Database:**  
CA

**Certificate #:** 7-0042-91-  
**Application Year:** 91  
**Issue Date:** 1/31/1991  
**Approval Type:** Municipal water  
**Status:** Approved  
**Application Type:**  
**Client Name:**  
**Client Address:**  
**Client City:**  
**Client Postal Code:**  
**Project Description:**  
**Contaminants:**  
**Emission Control:**

---

**Site:** **R.M. OF HALTON - W. 1/2 LOT 21, CONC. 8**  
**LINDSAY COURT PUMPING STATION HALTON HILLS TOWN ON**

**Database:**  
**CA**

**Certificate #:** 7-1473-91-  
**Application Year:** 91  
**Issue Date:** 8/21/1992  
**Approval Type:** Municipal water  
**Status:** Approved in 1992  
**Application Type:**  
**Client Name:**  
**Client Address:**  
**Client City:**  
**Client Postal Code:**  
**Project Description:**  
**Contaminants:**  
**Emission Control:**

---

**Site:** **R.M. OF HALTON - LOTS 18-22, CONC. 7 & 8**  
**TRAFALGAR RD./HWY.#7/MAPLE AVE HALTON HILLS TOWN ON**

**Database:**  
**CA**

**Certificate #:** 7-0261-91-  
**Application Year:** 91  
**Issue Date:** 3/25/1991  
**Approval Type:** Municipal water  
**Status:** Approved  
**Application Type:**  
**Client Name:**  
**Client Address:**  
**Client City:**  
**Client Postal Code:**  
**Project Description:**  
**Contaminants:**  
**Emission Control:**

---

**Site:** **R.M. OF HALTON**  
**BLACK CRK.VALLEY/TRAFALGAR RD. HALTON HILLS TOWN ON**

**Database:**  
**CA**

**Certificate #:** 3-1491-97-  
**Application Year:** 97  
**Issue Date:** 10/20/1997  
**Approval Type:** Municipal sewage



**Status:** Approved  
**Application Type:**  
**Client Name:**  
**Client Address:**  
**Client City:**  
**Client Postal Code:**  
**Project Description:**  
**Contaminants:**  
**Emission Control:**

---

**Site:** R.M. OF HALTON  
MAPLE AVE. EAST HALTON HILLS TOWN ON

**Database:**  
CA

**Certificate #:** 7-0643-86-  
**Application Year:** 86  
**Issue Date:** 6/27/1986  
**Approval Type:** Municipal water  
**Status:** Approved  
**Application Type:**  
**Client Name:**  
**Client Address:**  
**Client City:**  
**Client Postal Code:**  
**Project Description:**  
**Contaminants:**  
**Emission Control:**

---

**Site:** R.M. OF HALTON  
MCCULLOUGH CRES. SEWAGE P.S. HALTON HILLS TOWN ON

**Database:**  
CA

**Certificate #:** 8-3353-96-  
**Application Year:** 96  
**Issue Date:** 10/24/1996  
**Approval Type:** Industrial air  
**Status:** Cancelled  
**Application Type:**  
**Client Name:**  
**Client Address:**  
**Client City:**  
**Client Postal Code:**  
**Project Description:** DIESEL GENERATOR FOR STANDBY POWER  
**Contaminants:**  
**Emission Control:**

---

**Site:** LAW DEV. GROUP GEORGETOWN (NO.2) LTD.  
BANTING RD./STM-WATER MGT. HALTON HILLS TOWN ON

**Database:**  
CA

**Certificate #:** 3-0278-92-  
**Application Year:** 92  
**Issue Date:** 5/22/1992  
**Approval Type:** Municipal sewage  
**Status:** Approved  
**Application Type:**  
**Client Name:**  
**Client Address:**

**Client City:**  
**Client Postal Code:**  
**Project Description:**  
**Contaminants:**  
**Emission Control:**

---

**Site:** LAW DEV. GROUP GEORGETOWN (NO. 2) LTD.  
PT.LOTS19&20,TRAFALGAR COUNTRY HALTON HILLS ON

**Database:**  
CA

**Certificate #:** 3-1484-98-  
**Application Year:** 98  
**Issue Date:** //  
**Approval Type:** Municipal sewage  
**Status:** In progress  
**Application Type:**  
**Client Name:**  
**Client Address:**  
**Client City:**  
**Client Postal Code:**  
**Project Description:**  
**Contaminants:**  
**Emission Control:**

---

**Site:** HALTON HILLS TOWN  
PRINCESS ANNE DR. HALTON HILLS TOWN ON

**Database:**  
CA

**Certificate #:** 7-1795-87-  
**Application Year:** 87  
**Issue Date:** 12/4/1987  
**Approval Type:** Municipal water  
**Status:** Approved  
**Application Type:**  
**Client Name:**  
**Client Address:**  
**Client City:**  
**Client Postal Code:**  
**Project Description:**  
**Contaminants:**  
**Emission Control:**

---

**Site:** HALTON HILLS DEVELOPMENT CORP.  
RD. A STEWARTTOWN HALTON HILLS TOWN ON

**Database:**  
CA

**Certificate #:** 3-1844-87-  
**Application Year:** 87  
**Issue Date:** 10/16/1987  
**Approval Type:** Municipal sewage  
**Status:** Approved  
**Application Type:**  
**Client Name:**  
**Client Address:**  
**Client City:**  
**Client Postal Code:**  
**Project Description:**  
**Contaminants:**

**Emission Control:**

---

**Site:** HALTON HILLS DEVELOPMENT CORP.  
MAPLE AVE. HALTON HILLS TOWN ON

**Database:**  
CA

**Certificate #:** 7-1315-87-  
**Application Year:** 87  
**Issue Date:** 8/26/1987  
**Approval Type:** Municipal water  
**Status:** Approved  
**Application Type:**  
**Client Name:**  
**Client Address:**  
**Client City:**  
**Client Postal Code:**  
**Project Description:**  
**Contaminants:**  
**Emission Control:**

---

**Site:** Fernbrook Subdivision 24T-92004  
Belmont Boulevard Halton Hills ON

**Database:**  
CA

**Certificate #:** 7367-4JQPFA  
**Application Year:** 00  
**Issue Date:** 4/26/00  
**Approval Type:** Municipal & Private water  
**Status:** Approved  
**Application Type:** New Certificate of Approval  
**Client Name:** Fernbrook Homes (15Th Sideroad) Limited  
**Client Address:** 2220 Highway No. 7 West, Unit 5  
**Client City:** Concord  
**Client Postal Code:** L4K 1W7  
**Project Description:** Watermains  
**Contaminants:**  
**Emission Control:**

---

**Site:** Fernbrook Subdivision 24T-92004  
Belmont Boulevard Halton Hills ON

**Database:**  
CA

**Certificate #:** 8063-4JRSMJ  
**Application Year:** 00  
**Issue Date:** 4/28/00  
**Approval Type:** Municipal & Private sewage  
**Status:** Approved  
**Application Type:** New Certificate of Approval  
**Client Name:** Fernbrook Homes (15th Sideroad) Limited  
**Client Address:** 2220 Highway No. 7 West, Unit 5  
**Client City:** Concord  
**Client Postal Code:** L4K 1W7  
**Project Description:** Sanitary and Storm Sewers  
**Contaminants:**  
**Emission Control:**

**Site:** EQUITY WASTE MANAGEMENT OF CANADA CORPOR  
CONC.8/W. 1/2 LOT 15 HALTON HILLS TOWN ON

**Database:**  
CA

**Certificate #:** 8-3680-93-956  
**Application Year:** 93  
**Issue Date:** 11/3/95  
**Approval Type:** Industrial air  
**Status:** Received in 1994, Issued in 1995  
**Application Type:**  
**Client Name:**  
**Client Address:**  
**Client City:**  
**Client Postal Code:**  
**Project Description:** COMPOSTING FACILITY  
**Contaminants:** Odour/Fumes, Ammonia, Methane (Incl. Hydrocarbons Expr. As Ch4  
**Emission Control:** Absorp. By Dry Collectors

---

**Site:** The Regional Municipality of Halton  
McCullough Crescent Halton Hills ON

**Database:**  
CA

**Certificate #:** 8105-5ZHKL7  
**Application Year:** 2004  
**Issue Date:** 6/17/2004  
**Approval Type:** Municipal and Private Sewage Works  
**Status:** Approved  
**Application Type:**  
**Client Name:**  
**Client Address:**  
**Client City:**  
**Client Postal Code:**  
**Project Description:**  
**Contaminants:**  
**Emission Control:**

---

**Site:** Stewarttown Road, Trafalgar Road, 15th Sideroad Halton Hills ON

**Database:**  
CA

**Certificate #:** 0382-4UJML3  
**Application Year:** 01  
**Issue Date:** 3/5/01  
**Approval Type:** Municipal & Private water  
**Status:** Approved  
**Application Type:** New Certificate of Approval  
**Client Name:** Corporation of the Regional Municipality of Halton  
**Client Address:** 1151 Bronte Road  
**Client City:** Oakville  
**Client Postal Code:** L6M 3L1  
**Project Description:** Installation of Watermains on Stewarttown Road, Trafalgar Road and 15th Sideroad  
**Contaminants:**  
**Emission Control:**

---

**Site:** Tanktek Environmental Services Ltd.  
Mobile Halton Hills Halton Hills ON

**Database:**  
EBR

**Year:** 2005

---

**EBR Registry No.:** IA05E1012  
**Ministry Ref. No.:** 7357-6DLRXY  
**Type:** Instrument Decision  
**Instrument Type:** Approval for discharge into the natural environment other than water (i.e. Air) - EPA s. 9  
**Proposal Date:**  
**Location:** Mobile Halton Hills Ontario Halton Hills  
**Proponent Address:** 16 Knox Street Acton Ontario L7J 1C7

---

**Site:** *The Regional Municipality of Halton  
Halton Hills ON* **Database:**  
*ECA*

**CofA Number:** 0281-8VXGV3  
**Date:** 7/10/2012  
**Status:** Approved  
**Project Type:** Municipal and Private Sewage

---

**Site:** *The Regional Municipality of Halton  
Steeles Avenue (Regional Road 8) Town of Halton Hills ON* **Database:**  
*ECA*

**CofA Number:** 6585-9KAQNG  
**Date:** 5/29/14  
**Status:** Approved  
**Project Type:** Municipal and Private Sewage

---

**Site:** *The Regional Municipality of Halton  
Lot 15, Concession 8, Trafalgar Original Township, South side of Steeles Avenue Halton Hills ON* **Database:**  
*ECA*

**CofA Number:** 4336-8RXLK5  
**Date:** 2/29/2012  
**Status:** Approved  
**Project Type:** Municipal and Private Sewage

---

**Site:** *HDP Canada Industrial Fund I GP, Inc.  
Halton Hills ON* **Database:**  
*ECA*

**CofA Number:** 9698-8Y8RB8  
**Date:** 9/24/2012  
**Status:** Approved  
**Project Type:** Municipal and Private Sewage

---

**Site:** *Fernbrook Homes (Mountainview) Limited  
Halton Hills ON* **Database:**  
*ECA*

**CofA Number:** 0345-8WTK2G  
**Date:** 8/27/2012  
**Status:** Approved  
**Project Type:** Municipal and Private Sewage

---

**Site:** *Acton East Housing Corporation  
Halton Hills ON* **Database:**  
*ECA*

---

**CofA Number:** 4850-8WLH3V  
**Date:** 8/14/2012  
**Status:** Approved  
**Project Type:** Municipal and Private Sewage

---

**Site:** DOUG CHALMERS INC  
TRAFALGAR RD GEORGETOWN ON

**Database:**  
EXP

**Instance ID:** 392491  
**TSSA Program Area:**  
**Maximum Hazard Rank:**  
**Facility Type:**  
**Expired Date:**  
**Instance Number:** 9842392  
**Instance Type:** FS Facility  
**Status:** EXPIRED  
**Description:** FS Propane Refill Cntr - Cylr Fill

---

**Site:** CP RAIL  
2551 TRAFALGAR ROAD HORNBY ON L0P 1E0

**Database:**  
GEN

**Generator #:** ON2411308  
**Approval Yrs:** 00,01  
**SIC Code:** 4531  
**SIC Description:** RAILWAY TRANS. IND.

--- Details ---

**Waste Code:** 213  
**Waste Description:** PETROLEUM DISTILLATES

---

**Site:** DOUG CHALMERS INC.  
HIGHWAY #7 WEST, 1 MILE WEST OF TRAFALGAR, ON SOUTH SIDE OF #7 GEORGETOWN ON

**Database:**  
GEN

**Generator #:** ON1498001  
**Approval Yrs:** 99,00,01  
**SIC Code:** 5111  
**SIC Description:** PETROLEUM PROD., WH.

--- Details ---

**Waste Code:** 146  
**Waste Description:** OTHER SPECIFIED INORGANICS  
+  
**Waste Code:** 221  
**Waste Description:** LIGHT FUELS  
+  
**Waste Code:** 251  
**Waste Description:** OIL SKIMMINGS & SLUDGES

---

**Site:** DOUG CHALMERS INC. 12-648  
HWY.7 WEST, RR#1 BOX 280 GEORGETOWN ON L7G 4Y5

**Database:**  
GEN

**Generator #:** ON1498001  
**Approval Yrs:** 94,95,96  
**SIC Code:** 5111

---



**SIC Description:** PETROLEUM PROD., WH.

**--- Details ---**

**Waste Code:** 146  
**Waste Description:** OTHER SPECIFIED INORGANICS  
+  
**Waste Code:** 221  
**Waste Description:** LIGHT FUELS  
+  
**Waste Code:** 251  
**Waste Description:** OIL SKIMMINGS & SLUDGES

---

**Site:** DOUG CHALMERS INC. 12-649  
HWY #7 EAST, HALTON HILLS C/O BOX 280 GEORGETOWN ON L7G 4Y5

**Database:**  
GEN

**Generator #:** ON1498002  
**Approval Yrs:** 92,93,94,95,96,97,98  
**SIC Code:** 5111  
**SIC Description:** PETROLEUM PROD., WH.

**--- Details ---**

**Waste Code:** 146  
**Waste Description:** OTHER SPECIFIED INORGANICS  
+  
**Waste Code:** 221  
**Waste Description:** LIGHT FUELS  
+  
**Waste Code:** 251  
**Waste Description:** OIL SKIMMINGS & SLUDGES

---

**Site:** HALTON HILLS, TOWN OF  
TRAFALGAR ROAD, WORKS CENTRE C/O P.O.BOX 128 GEORGETOWN ON L7G 4T7

**Database:**  
GEN

**Generator #:** ON0797600  
**Approval Yrs:** 86,87,88,89,90  
**SIC Code:** 8371  
**SIC Description:** TRANSPORTATION ADMIN.

**--- Details ---**

**Waste Code:** 112  
**Waste Description:** ACID WASTE - HEAVY METALS  
+  
**Waste Code:** 213  
**Waste Description:** PETROLEUM DISTILLATES  
+  
**Waste Code:** 251  
**Waste Description:** OIL SKIMMINGS & SLUDGES  
+  
**Waste Code:** 252  
**Waste Description:** WASTE OILS & LUBRICANTS

---

**Site:** HALTON, REGIONAL MUNICIPAL(OUT OF BUS.)  
TOWN OF HALTON HILLS MUNICIPAL WORKS YD. TRAFALGAR ROAD- LOT 19, CONCESSION 7  
GEORGETOWN ON

**Database:**  
GEN

**Generator #:** ON0277105  
**Approval Yrs:** 98  
**SIC Code:** 8373

**SIC Description:** ENVIRON. ADMIN.

--- Details ---

**Waste Code:** 148  
**Waste Description:** INORGANIC LABORATORY CHEMICALS  
+  
**Waste Code:** 213  
**Waste Description:** PETROLEUM DISTILLATES  
+  
**Waste Code:** 221  
**Waste Description:** LIGHT FUELS  
+  
**Waste Code:** 252  
**Waste Description:** WASTE OILS & LUBRICANTS  
+  
**Waste Code:** 263  
**Waste Description:** ORGANIC LABORATORY CHEMICALS  
+  
**Waste Code:** 331  
**Waste Description:** WASTE COMPRESSED GASES

---

**Site:** WATCH TOWER BIBLE & TRACT SOCIETY 41-016  
LOT 21, CONC. 8, HWY 7 C/O P.O. BOX 4100, GEORGETOWN HALTON HILLS ON L7G 4Y4

**Database:**  
GEN

**Generator #:** ON0184100  
**Approval Yrs:** 94,95  
**SIC Code:** 2841  
**SIC Description:** NEWSPAPER, ETC. IND.

--- Details ---

**Waste Code:** 145  
**Waste Description:** PAINT/PIGMENT/COATING RESIDUES  
+  
**Waste Code:** 211  
**Waste Description:** AROMATIC SOLVENTS  
+  
**Waste Code:** 212  
**Waste Description:** ALIPHATIC SOLVENTS  
+  
**Waste Code:** 213  
**Waste Description:** PETROLEUM DISTILLATES  
+  
**Waste Code:** 241  
**Waste Description:** HALOGENATED SOLVENTS  
+  
**Waste Code:** 242  
**Waste Description:** HALOGENATED PESTICIDES  
+  
**Waste Code:** 251  
**Waste Description:** OIL SKIMMINGS & SLUDGES  
+  
**Waste Code:** 252  
**Waste Description:** WASTE OILS & LUBRICANTS  
+  
**Waste Code:** 264  
**Waste Description:** PHOTOPROCESSING WASTES  
+  
**Waste Code:** 265  
**Waste Description:** GRAPHIC ART WASTES

+  
**Waste Code:** 312  
**Waste Description:** PATHOLOGICAL WASTES

---

**Site:** HALTON, REGIONAL MUNICIPALITY OF 19-104  
TOWN OF HALTON HILLS MUNICIPAL OFFICES TRAFALGAR ROAD, CONC. 7, LOT 19  
GEORGETOWN ON L7G 4T1

**Database:**  
GEN

**Generator #:** ON0277105  
**Approval Yrs:** 92,93,96,97  
**SIC Code:** 8373  
**SIC Description:** ENVIRON. ADMIN.

--- Details ---

**Waste Code:** 148  
**Waste Description:** INORGANIC LABORATORY CHEMICALS  
+  
**Waste Code:** 213  
**Waste Description:** PETROLEUM DISTILLATES  
+  
**Waste Code:** 221  
**Waste Description:** LIGHT FUELS  
+  
**Waste Code:** 252  
**Waste Description:** WASTE OILS & LUBRICANTS  
+  
**Waste Code:** 263  
**Waste Description:** ORGANIC LABORATORY CHEMICALS  
+  
**Waste Code:** 331  
**Waste Description:** WASTE COMPRESSED GASES

---

**Site:** HALTON, REGIONAL MUNICIPALITY OF 19-104  
TOWN OF HALTON HILLS MUNICIPAL OFFICES TRAFALGAR ROAD GEORGETOWN ON L7G 4T1

**Database:**  
GEN

**Generator #:** ON0277105  
**Approval Yrs:** 94,95  
**SIC Code:** 8373  
**SIC Description:** ENVIRON. ADMIN.

--- Details ---

**Waste Code:** 148  
**Waste Description:** INORGANIC LABORATORY CHEMICALS  
+  
**Waste Code:** 213  
**Waste Description:** PETROLEUM DISTILLATES  
+  
**Waste Code:** 221  
**Waste Description:** LIGHT FUELS  
+  
**Waste Code:** 252  
**Waste Description:** WASTE OILS & LUBRICANTS  
+  
**Waste Code:** 263  
**Waste Description:** ORGANIC LABORATORY CHEMICALS  
+  
**Waste Code:** 331  
**Waste Description:** WASTE COMPRESSED GASES

**Site:** WATCH TOWER BIBLE & TRACT SOCIETY  
LOT 21, CONC. 8, HWY 7 C/O P.O. BOX 4100, GEORGETOWN HALTON HILLS ON L7G 4Y4

**Database:**  
GEN

**Generator #:** ON0184100  
**Approval Yrs:** 89,90  
**SIC Code:** 2841  
**SIC Description:** NEWSPAPER, ETC. IND.

--- Details ---

**Waste Code:** 145  
**Waste Description:** PAINT/PIGMENT/COATING RESIDUES  
+  
**Waste Code:** 211  
**Waste Description:** AROMATIC SOLVENTS  
+  
**Waste Code:** 213  
**Waste Description:** PETROLEUM DISTILLATES  
+  
**Waste Code:** 241  
**Waste Description:** HALOGENATED SOLVENTS  
+  
**Waste Code:** 242  
**Waste Description:** HALOGENATED PESTICIDES  
+  
**Waste Code:** 251  
**Waste Description:** OIL SKIMMINGS & SLUDGES  
+  
**Waste Code:** 252  
**Waste Description:** WASTE OILS & LUBRICANTS  
+  
**Waste Code:** 264  
**Waste Description:** PHOTOPROCESSING WASTES  
+  
**Waste Code:** 265  
**Waste Description:** GRAPHIC ART WASTES  
+  
**Waste Code:** 312  
**Waste Description:** PATHOLOGICAL WASTES

**Site:** HALTON, REGIONAL MUNICIPALITY OF  
TOWN OF HALTON HILLS MUNICIPAL OFFICES TRAFALGAR ROAD GEORGETOWN ON L7G 4T1

**Database:**  
GEN

**Generator #:** ON0277105  
**Approval Yrs:** 86,87,88,89,90  
**SIC Code:** 8373  
**SIC Description:** ENVIRON. ADMIN.

--- Details ---

**Waste Code:** 148  
**Waste Description:** INORGANIC LABORATORY CHEMICALS  
+  
**Waste Code:** 213  
**Waste Description:** PETROLEUM DISTILLATES  
+  
**Waste Code:** 221  
**Waste Description:** LIGHT FUELS  
+  
**Waste Code:** 252  
**Waste Description:** WASTE OILS & LUBRICANTS

+  
Waste Code: 263  
Waste Description: ORGANIC LABORATORY CHEMICALS  
+  
Waste Code: 331  
Waste Description: WASTE COMPRESSED GASES

---

**Site:** HOSPITAL FOR SICK CHILDREN  
MAPLE LEAF MILLS REDSERCH FARM; TRAFAGER ROAD NORT GEORGETOWN ON

**Database:**  
NPCB

Company Code: F1112  
Transaction Date: 1/29/1996  
Inspection Date:  
Industry:  
Site Status:

--- Details ---

Label:  
No. of Items:  
Contents: 108.00 KG  
Serial No.:  
Item/State:  
Status: Stored for Disposal  
PCB Type/Code: Askarel  
Location:  
Manufacturer:

---

**Site:** H. OVERSBY LIMITED  
LOTS 18 & 19 HALTON HILLS (FIRE #11553) HALTON HILLS ON

**Database:**  
NPCB

Company Code: F1065  
Transaction Date:  
Inspection Date:  
Industry: UNDEFINED  
Site Status:

---

**Site:** HOSPITAL FOR SICK CHILDREN  
MAPLE LEAF MILLS REDSERCH FARM TRAFAGER ROAD NORTH GEORGETOWN ON

**Database:**  
OPCB

Year: 2004  
Site Number: 30289A159  
Name Owner:  
Additional Site Information:

---

**Site:** HOSPITAL FOR SICK CHILDREN  
MAPLE LEAF MILLS REDSERCH FARM TRAFAGER ROAD NORTH GEORGETOWN ON

**Database:**  
OPCB

Year: 1998  
Site Number: 30289A159  
Name Owner:  
Additional Site Information:

---

**Site:** HOSPITAL FOR SICK CHILDREN  
MAPLE LEAF MILLS REDSERCH FARM TRAFAGER ROAD NORTH GEORGETOWN ON

**Database:**  
OPCB

**Year:** 2003  
**Site Number:** 30289A159  
**Name Owner:**  
**Additional Site Information:**

---

**Site:** **HOSPITAL FOR SICK CHILDREN**  
**MAPLE LEAF MILLS REDSERCH FARM TRAFAGER ROAD NORTH GEORGETOWN ON**

**Database:**  
**OPCB**

**Year:** 1995  
**Site Number:** 30289A159  
**Name Owner:**  
**Additional Site Information:**

**--- Details ---**

**Quantity:** 614.00  
**Address Site:**  
**Name Owner:**  
**Description:** Weight of Bulk Liquid with High Level PCBs (>1000 ppm) kg

---

**Site:** **HOSPITAL FOR SICK CHILDREN**  
**MAPLE LEAF MILLS REDSERCH FARM TRAFAGER ROAD NORTH GEORGETOWN ON**

**Database:**  
**OPCB**

**Year:** 2000  
**Site Number:** 30289A159  
**Name Owner:**  
**Additional Site Information:**

---

**Site:** **HOSPITAL FOR SICK CHILDREN**  
**MAPLE LEAF MILLS REDSERCH FARM TRAFAGER ROAD NORTH GEORGETOWN ON**

**Database:**  
**OPCB**

**Year:** 1999  
**Site Number:** 30289A159  
**Name Owner:**  
**Additional Site Information:**

---

**Site:** **2m East of East curb Brownridge, Halton Hills ON**

**Database:**  
**PINC**

**Incident ID:** 2807604  
**Tank Status:** RC Established  
**Attribute Category:** Excavation practices not sufficient  
**Task Number:** 3460937  
**SR Type:** FS-Pipeline Incident  
**Incident Number:** 650848  
**Status Code:** Pipeline Damage Reason Est  
**Summary:** 2m East of East curb Brownridge, Halton Hills - 4" Pipeline Hit  
**Spills Action Centre:**  
**Reported By:** Devay, Lori - Union Gas  
**Affiliation:** Industry Stakeholder (Licensee/Registration/Certificate Holder, Facility Owner, etc.)  
**Method Details:** E-mail  
**Fuel Category:** Natural Gas  
**Fuel Occurrence Type:** Pipeline Strike  
**Date of Occurrence:** 8/15/2011 0:00



**Occurrence Start Date:** 2011/09/08  
**Health Impact:** No  
**Occurrence Desc:**  
**Environment Impact:** No  
**Property Damage:** Yes  
**Service Interrupt:** Yes  
**Fuel Type:** Natural Gas  
**Enforce Policy:** Yes  
**Operation Type:** Construction Site (including excavation)  
**Damage Reason:** FS-Perform P-line Inc Invest  
**Public Relation:** No  
**Pipeline System:**  
**Pipeline Type:** Main Distribution Pipeline  
**Depth:**  
**Pipe Material:** Plastic  
**Regulator Location:** Outside  
**PSIG:** 55  
**Regulator Type:** Service Regulator (up to 60 psi intake)  
**Notes:** \*\*

---

**Site:** DOUG CHALMERS INC  
TRAFALGAR RD GEORGETOWN ON

**Database:**  
PRT

**Location ID:** 5169  
**Type:** retail  
**Expiry Date:** 1995-02-28  
**Capacity (L):** 1000  
**Licence #:** 0056677001

---

**Site:** ERIC REID UNITED CO-OPERATIVES OF ONTARIO  
TOWN OF HALTON HWY 7 ON

**Database:**  
PRT

**Location ID:** 17826  
**Type:** retail  
**Expiry Date:** 1990-05-31  
**Capacity (L):** 0  
**Licence #:** 0000015300

---

**Site:** TOWN OF HALTON HILLS  
TRAFALGAR RD GEORGETOWN ON

**Database:**  
PRT

**Location ID:** 5168  
**Type:** private  
**Expiry Date:**  
**Capacity (L):** 45300.00  
**Licence #:** 0001032533

---

**Site:** WATCH TOWER BIBLE & TRACT  
HIGHWAY 7 GEORGETOWN ON L7G 4Y4

**Database:**  
SCT

**Established:** 1981  
**Plant Size (ft²):** 900000  
**Employment:** 375

--- Details ---

**SIC/NAICS Code:** 2721  
**Description:** PERIODICALS: PUBLISHING, OR PUBLISHING AND PRINTING

---

**Site:** HARMAC TRANSPORTATION  
HWY 7, CANADIAN TIRE TANK TRUCK (CARGO) HALTON HILLS TOWN ON

**Database:**  
SPL

**Ref NO:** 97479  
**Contaminant Code:**  
**Contaminant Name:**  
**Contaminant Quantity:**  
**Incident Cause:** PIPE/HOSE LEAK  
**Incident Dt:** 3/18/1994  
**Incident Reason:** ERROR  
**Incident Summary:** HARMAC TRANSPORT: 3L GASOLINE LEAK FROM TANK TRUCK DURING DELIVERY  
**MOE Reported Dt:** 3/18/1994  
**Environmental Impact:** NOT ANTICIPATED  
**Nature of Impact:**  
**Receiving Medium:** LAND  
**SAC Action Class:**  
**Sector Source Type:**  
**Site Municipality:** 14401

---

**Site:** Dufferin Aggregates 2 Halton Hills Halton Hills ON

**Database:**  
SPL

**Ref NO:** 1837-7H9GNM  
**Contaminant Code:** 15  
**Contaminant Name:** HYDRAULIC OIL  
**Contaminant Quantity:** 20 L  
**Incident Cause:** Pipe Or Hose Leak  
**Incident Dt:**  
**Incident Reason:**  
**Incident Summary:** Dufferin Aggregates: 20 L hydraulic oil to ground, cleaned  
**MOE Reported Dt:** 8/6/2008  
**Environmental Impact:** Not Anticipated  
**Nature of Impact:** Soil Contamination  
**Receiving Medium:**  
**SAC Action Class:** Land Spills  
**Sector Source Type:**  
**Site Municipality:** Halton Hills

---

**Site:** CHALMERS FUEL  
CHALMERS ESSO FUEL BULK PLANT HIGHWAY 7 WEST TANK TRUCK (CARGO) HALTON HILLS  
TOWN ON

**Database:**  
SPL

**Ref NO:** 109671  
**Contaminant Code:**  
**Contaminant Name:**  
**Contaminant Quantity:**  
**Incident Cause:** CONTAINER OVERFLOW  
**Incident Dt:** 1/19/1995  
**Incident Reason:** ERROR  
**Incident Summary:** BACKENTRY-CHALMERS FUEL- 400 L FUEL OIL TO GROUND IN CONTAINMENT AREA.  
**MOE Reported Dt:** 1/31/1995

---

**Environmental Impact:** POSSIBLE  
**Nature of Impact:** Soil contamination  
**Receiving Medium:** LAND  
**SAC Action Class:**  
**Sector Source Type:**  
**Site Municipality:** 14401

---

**Site:** *Dufferin Aggregates  
Dufferin Aggregates- Halton Hills Halton Hills ON*

**Database:**  
*SPL*

**Ref NO:** 5324-7EDP2K  
**Contaminant Code:** 15  
**Contaminant Name:** HYDRAULIC OIL  
**Contaminant Quantity:** 10 L  
**Incident Cause:** Other Transport Accident  
**Incident Dt:**  
**Incident Reason:** Spill  
**Incident Summary:** Dufferin Aggregates, 10L hydraulic oil to road, cln  
**MOE Reported Dt:** 5/6/2008  
**Environmental Impact:** Not Anticipated  
**Nature of Impact:** Other Impact(s)  
**Receiving Medium:**  
**SAC Action Class:** Land Spills  
**Sector Source Type:** Other Motor Vehicle  
**Site Municipality:** Halton Hills

---

**Site:** *Dufferin Aggregates- Halton Hills Halton Hills ON*

**Database:**  
*SPL*

**Ref NO:** 6212-7FVRV6  
**Contaminant Code:** 15  
**Contaminant Name:** HYDRAULIC OIL  
**Contaminant Quantity:** 60 L  
**Incident Cause:**  
**Incident Dt:**  
**Incident Reason:**  
**Incident Summary:** Dufferin Aggregates-60 L Hydraulic Oil to Grnd,Cleaned-up  
**MOE Reported Dt:** 6/23/2008  
**Environmental Impact:** Not Anticipated  
**Nature of Impact:**  
**Receiving Medium:**  
**SAC Action Class:** Land Spills  
**Sector Source Type:**  
**Site Municipality:** Halton Hills

---

**Site:** *From 5th Sideroad & Trafalgar Rd. Northbound until Trafalgar Rd. and Berton Blvd Halton Hills ON*

**Database:**  
*SPL*

**Ref NO:** 1823-725QFT  
**Contaminant Code:** 15  
**Contaminant Name:** HYDRAULIC OIL  
**Contaminant Quantity:** unknown unknown  
**Incident Cause:** Other Transport Accident  
**Incident Dt:**  
**Incident Reason:** Gasket/Joint Failure - Any point of connection (Except Weld/Seam)

---

**Incident Summary:** TT- spill of hydraulic oil onto roadway- 10Km.  
**MOE Reported Dt:** 4/10/2007  
**Environmental Impact:** Confirmed  
**Nature of Impact:** Soil Contamination  
**Receiving Medium:** Land  
**SAC Action Class:**  
**Sector Source Type:** Transport Truck  
**Site Municipality:** Halton Hills

---

**Site:** HALTON, REGIONAL MUNICIPALITY  
BLACK CREEK FROM AGNES ST. P.S. SANITARY SEWER SYSTEM (INCLUDING PUMPING  
STATIONS) HALTON HILLS TOWN ON

**Database:**  
SPL

**Ref NO:** 121322  
**Contaminant Code:**  
**Contaminant Name:**  
**Contaminant Quantity:**  
**Incident Cause:** WASTEWATER DISCHARGE TO WATERCOURSE  
**Incident Dt:** 11/29/1995  
**Incident Reason:** EQUIPMENT FAILURE  
**Incident Summary:** R-M OF HALTON: 450 L OF RAW UNCHLORINATED SEWAGE TO CREEK, PUMP FAILURE.  
**MOE Reported Dt:** 11/29/1995  
**Environmental Impact:** POSSIBLE  
**Nature of Impact:** Water course or lake  
**Receiving Medium:** WATER  
**SAC Action Class:**  
**Sector Source Type:**  
**Site Municipality:** 14401

---

**Site:** Terratec Environmental Ltd.  
First field north of Steeles Ave Halton Hills ON

**Database:**  
SPL

**Ref NO:** 8104-6GUHLT  
**Contaminant Code:**  
**Contaminant Name:** BIO-SOLIDS (N.O.S.)  
**Contaminant Quantity:** 56.775 L  
**Incident Cause:** Pipe Or Hose Leak  
**Incident Dt:** 10/4/2005  
**Incident Reason:** Error- Operator error  
**Incident Summary:** Terratec: 15 gallons biosolid to 9th line shoulder/ditch  
**MOE Reported Dt:** 10/4/2005  
**Environmental Impact:** Not Anticipated  
**Nature of Impact:** Soil Contamination  
**Receiving Medium:** Land  
**SAC Action Class:** Spills to Highways (usually highway accidents)  
**Sector Source Type:**  
**Site Municipality:** Halton Hills

---

**Site:** MAPLE LODGE FARMS  
TRAFALGAR ROAD NEAR GEORGETOWN TRANSPORT TRUCK (CARGO) HALTON HILLS TOWN ON

**Database:**  
SPL

**Ref NO:** 72874  
**Contaminant Code:**  
**Contaminant Name:**  
**Contaminant Quantity:**

**Incident Cause:** OTHER CONTAINER LEAK  
**Incident Dt:** //  
**Incident Reason:** INTENTIONAL/PLANNED  
**Incident Summary:** MAPLE LODGE FARMS: LIQUIDWASTE DISCHARGED TO ROAD INTENTIONALLY (ROUTINE)  
**MOE Reported Dt:** 6/30/1992  
**Environmental Impact:** POSSIBLE  
**Nature of Impact:** Other  
**Receiving Medium:** LAND  
**SAC Action Class:**  
**Sector Source Type:**  
**Site Municipality:** 14401

---

**Site:** **Sensient Flavors Canada Inc.**  
**Sensient - Halton Hills Facility Halton Hills ON**

**Database:**  
**SPL**

**Ref NO:** 0556-7T3VBT  
**Contaminant Code:**  
**Contaminant Name:** FREON R-22 (CFC)  
**Contaminant Quantity:** 100 kg  
**Incident Cause:** Valve / Fitting Leak Or Failure  
**Incident Dt:**  
**Incident Reason:** Equipment Failure  
**Incident Summary:** Sensient Flavors - 100 kg of freon to air.  
**MOE Reported Dt:** 6/16/2009  
**Environmental Impact:** Not Anticipated  
**Nature of Impact:**  
**Receiving Medium:**  
**SAC Action Class:** Air Spills - Gases and Vapours  
**Sector Source Type:** Other  
**Site Municipality:** Halton Hills

---

**Site:** **Sensient Flavors Canada Inc.**  
**Sensient - Halton Hills Facility Halton Hills ON**

**Database:**  
**SPL**

**Ref NO:** 2453-7S8NTG  
**Contaminant Code:**  
**Contaminant Name:** Aeration Tank Water  
**Contaminant Quantity:**  
**Incident Cause:** Overflow (Tanks Lagoons)  
**Incident Dt:**  
**Incident Reason:** Unknown - Reason not determined  
**Incident Summary:** Sensient Flavours Canada, aeration water to catch basin.  
**MOE Reported Dt:** 5/20/2009  
**Environmental Impact:** Possible  
**Nature of Impact:** Surface Water Pollution  
**Receiving Medium:**  
**SAC Action Class:** Watercourse Spills  
**Sector Source Type:** Other  
**Site Municipality:** Halton Hills

---

**Site:** **ESSO PETROLEUM CANADA**  
**HWY 7 GEORGETOWN BRANCH HIGHWAY 7 GEORGETOWN HALTON HILLS TOWN ON**

**Database:**  
**SPL**

**Ref NO:** 108088

**Contaminant Code:**  
**Contaminant Name:**  
**Contaminant Quantity:**  
**Incident Cause:** PIPE/HOSE LEAK  
**Incident Dt:** 11/23/1994  
**Incident Reason:** ERROR  
**Incident Summary:** ESSO PETROLEUM CANADA: 6 L DIESEL FUEL TO GROUNDAT CARD-LOCK STATION.  
**MOE Reported Dt:** 12/8/1994  
**Environmental Impact:** NOT ANTICIPATED  
**Nature of Impact:**  
**Receiving Medium:** LAND  
**SAC Action Class:**  
**Sector Source Type:**  
**Site Municipality:** 14401

---

**Site:** **ESSO PETROLEUM CANADA**  
**HWY 7 WEST GEORGETOWN GEORGETOWN BRANCH HIGHWAY 7 GEORGETOWN HALTON HILLS**  
**TOWN ON**

**Database:**  
**SPL**

**Ref NO:** 100984  
**Contaminant Code:**  
**Contaminant Name:**  
**Contaminant Quantity:**  
**Incident Cause:** VALVE/FITTING LEAK OR FAILURE  
**Incident Dt:** 6/9/1994  
**Incident Reason:** EQUIPMENT FAILURE  
**Incident Summary:** UKN QTY OF DIESEL FROM BULK TANK TO LAND NOTED BY MCCR INSPECTOR.  
**MOE Reported Dt:** 6/9/1994  
**Environmental Impact:** POSSIBLE  
**Nature of Impact:** Soil contamination  
**Receiving Medium:** LAND  
**SAC Action Class:**  
**Sector Source Type:**  
**Site Municipality:** 14401

---

**Site:** **St. Lawrence Cement Inc.**  
**Dufferin Aggregates- Halton Hills Halton Hills ON**

**Database:**  
**SPL**

**Ref NO:** 2244-7DLPDB  
**Contaminant Code:** 15  
**Contaminant Name:** HYDRAULIC OIL  
**Contaminant Quantity:** 10 L  
**Incident Cause:** Pipe Or Hose Leak  
**Incident Dt:**  
**Incident Reason:** Material Failure - Poor design or substandard materials  
**Incident Summary:** Dufferin Aggregate:10L hydraulic oil to grd, cln  
**MOE Reported Dt:** 4/11/2008  
**Environmental Impact:** Not Anticipated  
**Nature of Impact:**  
**Receiving Medium:**  
**SAC Action Class:** Land Spills  
**Sector Source Type:** Other Motor Vehicle  
**Site Municipality:** Halton Hills

---

**Site:** **St. Lawrence Cement Inc.**

**Database:**  
**SPL**



**Dufferin Aggregates- Halton Hills Halton Hills ON**

**Ref NO:** 7258-7D5M32  
**Contaminant Code:** 15  
**Contaminant Name:** TRANSMISSION OIL  
**Contaminant Quantity:** 95 L  
**Incident Cause:** Pipe Or Hose Leak  
**Incident Dt:**  
**Incident Reason:** Other - Reason not otherwise defined  
**Incident Summary:** Dufferin Aggr.- 95L of transmission oil to gravel  
**MOE Reported Dt:** 3/27/2008  
**Environmental Impact:** Confirmed  
**Nature of Impact:** Soil Contamination  
**Receiving Medium:**  
**SAC Action Class:** Land Spills  
**Sector Source Type:**  
**Site Municipality:** Halton Hills

**Site:**  
**lot 13 con 6 HORNBY ON**

**Database:**  
**WWIS**

<b>Well ID:</b>	7118823	<b>Lot:</b>	013
<b>Concession:</b>	06	<b>Concession Name:</b>	NS
<b>County:</b>	HALTON	<b>Municipality:</b>	HALTON HILLS TOWN (TRAFALGAR)
<b>Easting Nad83:</b>	594506	<b>Northing Nad83:</b>	4823806
<b>Zone:</b>	17	<b>Utm Reliability:</b>	margin of error : 100 m - 300 m
<b>Primary Water Use:</b>	Other	<b>Construction Date:</b>	01-APR-08
<b>Sec. Water Use:</b>		<b>Well Depth:</b>	m
<b>Pump Rate:</b>		<b>Static Water Level:</b>	
<b>Flow Rate:</b>		<b>Clear/Cloudy:</b>	
<b>Specific Capacity:</b>		<b>Final Well Status:</b>	Observation Wells
<b>Construction Method:</b>	Boring	<b>Flowing (y/n):</b>	
<b>Elevation (m):</b>	195.07	<b>Elevation Reliability:</b>	
<b>Depth to Bedrock:</b>		<b>Overburden/Bedrock:</b>	
<b>Water Type:</b>	FRESH	<b>Casing Material:</b>	Not stated
<b>--- Details ---</b>			
<b>Thickness:</b>	m	<b>Original Depth:</b>	m
<b>Material Colour:</b>		<b>Material:</b>	SAND, SILT, TILL
<b>+</b>			
<b>Thickness:</b>	m	<b>Original Depth:</b>	m
<b>Material Colour:</b>	BROWN	<b>Material:</b>	SILT, SAND

## Appendix: Database Descriptions

*Ecolog Environmental Risk Information Services Ltd (ERIS) can search the following databases. The extent of historical information varies with each database and current information is determined by what is publicly available to ERIS at the time of update. **Note:** Databases denoted with " \* " indicates that the database will no longer be updated. See the individual database description for more information.*

### **Abandoned Aggregate Inventory:**

Provincial [AAGR](#)

The MAAP Program maintains a database of all abandoned pits and quarries. Please note that the database is only referenced by lot and concession and city/town location. The database provides information regarding the location, type, size, land use, status and general comments.\*

*Government Publication Date: Sept 2002\**

### **Aggregate Inventory:**

Provincial [AGR](#)

The Ontario Ministry of Natural Resources maintains a database of all active pits and quarries. The database provides information regarding the registered owner/operator, location name, operation type, approval type, and maximum annual tonnage.

*Government Publication Date: Up to Mar 2015*

### **Abandoned Mine Information System:**

Provincial [AMIS](#)

The Abandoned Mines Information System contains data on known abandoned and inactive mines located on both Crown and privately held lands. The information was provided by the Ministry of Northern Development and Mines (MNDM), with the following disclaimer: "the database provided has been compiled from various sources, and the Ministry of Northern Development and Mines makes no representation and takes no responsibility that such information is accurate, current or complete". Reported information includes official mine name, status, background information, mine start/end date, primary commodity, mine features, hazards and remediation.

*Government Publication Date: 1800-Oct 2014*

### **Anderson's Waste Disposal Sites:**

Private [ANDR](#)

The information provided in this database was collected by examining various historical documents which aimed to characterize the likely position of former waste disposal sites from 1860 to present. The research initiative behind the creation of this database was to identify those sites that are missing from the Ontario MOE Waste Disposal Site Inventory, as well as to provide revisions and corrections to the positions and descriptions of sites currently listed in the MOE inventory. In addition to historic waste disposal facilities, the database also identifies certain auto wreckers and scrap yards that have been extrapolated from documentary sources. Please note that the data is not warranted to be complete, exhaustive or authoritative. The information was collected for research purposes only.

*Government Publication Date: 1860s-Present*

### **Automobile Wrecking & Supplies:**

Private [AUWR](#)

This database provides an inventory of all known locations that are involved in the scrap metal, automobile wrecking/recycling, and automobile parts & supplies industry. Information is provided on the company name, location and business type.

*Government Publication Date: 2001-Jul 2014*

**Borehole:**Provincial [BORE](#)

A borehole is the generalized term for any narrow shaft drilled in the ground, either vertically or horizontally. The information here includes geotechnical investigations or environmental site assessments, mineral exploration, or as a pilot hole for installing piers or underground utilities. Information is from many sources such as the Ministry of Transportation (MTO) boreholes from engineering reports and projects from the 1950 to 1990's in Southern Ontario. Boreholes from the Ontario Geological Survey (OGS) including The Urban Geology Analysis Information System (UGAIS) and the York Peel Durham Toronto (YPDT) database of the Conservation Authority Moraine Coalition. This database will include fields such as location, stratigraphy, depth, elevation, year drilled, etc. For all water well data or oil and gas well data for Ontario please refer to WWIS and OOGW.

*Government Publication Date: 1875-Jul 2014*

**Certificates of Approval:**Provincial [CA](#)

This database contains the following types of approvals: Air & Noise, Industrial Sewage, Municipal & Private Sewage, Waste Management Systems and Renewable Energy Approvals. The MOE in Ontario states that any facility that releases emissions to the atmosphere, discharges contaminants to ground or surface water, provides potable water supplies, or stores, transports or disposes of waste, must have a Certificate of Approval before it can operate lawfully. Fields include approval number, business name, address, approval date, approval type and status. This database will no longer be updated, as CofA's have been replaced by either Environmental Activity and Sector Registry (EASR) or Environmental Compliance Approval (ECA). Please refer to those individual databases for any information after Oct.31, 2011.

*Government Publication Date: 1985-Oct 30, 2011\**

**Commercial Fuel Oil Tanks:**Provincial [CFOT](#)

Since May 2002, Ontario developed a new act where it became mandatory for fuel oil tanks to be registered with Technical Standards & Safety Authority (TSSA). This data would include all commercial underground fuel oil tanks in Ontario with fields such as location, registration number, tank material, age of tank and tank size.

*Government Publication Date: 1948-Dec 2015*

**Chemical Register:**Private [CHEM](#)

This database includes information from both a one time study conducted in 1992 and private source and is a listing of facilities that manufacture or distribute chemicals. The production of these chemical substances may involve one or more chemical reactions and/or chemical separation processes (i.e. fractionation, solvent extraction, crystallization, etc.).

*Government Publication Date: 1992, 1999-Jul 2014*

**Inventory of Coal Gasification Plants and Coal Tar Sites:**Provincial [COAL](#)

This inventory includes both the "Inventory of Coal Gasification Plant Waste Sites in Ontario-April 1987" and the Inventory of Industrial Sites Producing or Using Coal Tar and Related Tars in Ontario-November 1988) collected by the MOE. It identifies industrial sites that produced and continue to produce or use coal tar and other related tars. Detailed information is available and includes: facility type, size, land use, information on adjoining properties, soil condition, site operators/occupants, site description, potential environmental impacts and historic maps available. This was a one-time inventory.\*

*Government Publication Date: Apr 1987 and Nov 1988\**

**Compliance and Convictions:**Provincial [CONV](#)

This database summarizes the fines and convictions handed down by the Ontario courts beginning in 1989. Companies and individuals named here have been found guilty of environmental offenses in Ontario courts of law.

*Government Publication Date: 1989-Feb 2014*

**Certificates of Property Use:**Provincial [CPU](#)

This is a subset taken from Ontario's Environmental Registry (EBR) database. It will include all CPU's on the registry such as (EPA s. 168.6) - Certificate of Property Use.

*Government Publication Date: 1994-Jan 2016*

**Drill Hole Database:**Provincial [DRL](#)

The Ontario Drill Hole Database contains information on more than 113,000 percussion, overburden, sonic and diamond drill holes from assessment files on record with the department of Mines and Minerals. Please note that limited data is available for southern Ontario, as it was the last area to be completed. The database was created when surveys submitted to the Ministry were converted in the Assessment File Research Image Database (AFRI) project. However, the degree of accuracy (coordinates) as to the exact location of drill holes is dependent upon the source document submitted to the MNDM. Levels of accuracy used to locate holes are: centering on the mining claim; a sketch of the mining claim; a 1:50,000 map; a detailed company map; or from submitted a "Report of Work".

*Government Publication Date: 1886-Jun 2014*

**Environmental Activity and Sector Registry:**Provincial [EASR](#)

On October 31, 2011, a smarter, faster environmental approvals system came into effect in Ontario. The EASR allows businesses to register certain activities with the ministry, rather than apply for an approval. The registry is available for common systems and processes, to which preset rules of operation can be applied. The EASR is currently available for: heating systems, standby power systems and automotive refinishing. Businesses whose activities aren't subject to the EASR may apply for an ECA (Environmental Compliance Approval), Please see our ECA database.

*Government Publication Date: Oct 31 2011-Oct 2015*

**Environmental Registry:**Provincial [EBR](#)

The Environmental Registry lists proposals, decisions and exceptions regarding policies, Acts, instruments, or regulations that could significantly affect the environment. Through the Registry, thirteen provincial ministries notify the public of upcoming proposals and invite their comments. For example, if a local business is requesting a permit, license, or certificate of approval to release substances into the air or water; these are notified on the registry. Data includes: Approval for discharge into the natural environment other than water (i.e. Air) - EPA s. 9, Approval for sewage works - OWRA s. 53(1), and EPA s. 27 - Approval for a waste disposal site. For information regarding Permit to Take Water (PTTW), Certificate of Property Use (CPU) and (ORD) Orders please refer to those individual databases.

*Government Publication Date: 1994-Jan 2016*

**Environmental Compliance Approval:**Provincial [ECA](#)

On October 31, 2011, a smarter, faster environmental approvals system came into effect in Ontario. In the past, a business had to apply for multiple approvals (known as certificates of approval) for individual processes and pieces of equipment. Today, a business either registers itself, or applies for a single approval, depending on the types of activities it conducts. Businesses whose activities aren't subject to the EASR may apply for an ECA. A single ECA addresses all of a business's emissions, discharges and wastes. Separate approvals for air, noise and waste are no longer required. This database will also include Renewable Energy Approvals. For certificates of approval prior to Nov 1st, 2011, please refer to the CA database. For all Waste Disposal Sites please refer to the WDS database.

*Government Publication Date: Oct 31, 2011-Jun 2015*

**Environmental Effects Monitoring:**Federal [EEM](#)

The Environmental Effects Monitoring program assesses the effects of effluent from industrial or other sources on fish, fish habitat and human usage of fisheries resources. Since 1992, pulp and paper mills have been required to conduct EEM studies under the Pulp and Paper Effluent Regulations. This database provides information on the mill name, geographical location and sub-lethal toxicity data.

*Government Publication Date: 1992-2007\**

**ERIS Historical Searches:**Private [EHS](#)

ERIS has compiled a database of all environmental risk reports completed since March 1999. Available fields for this database include: site location, date of report, type of report, and search radius. As per all other databases, the ERIS database can be referenced on both the map and "Statistical Profile" page.

*Government Publication Date: 1999-Aug 2014*

**Environmental Issues Inventory System:**

Federal EIS

The Environmental Issues Inventory System was developed through the implementation of the Environmental Issues and Remediation Plan. This plan was established to determine the location and severity of contaminated sites on inhabited First Nation reserves, and where necessary, to remediate those that posed a risk to health and safety; and to prevent future environmental problems. The EIS provides information on the reserve under investigation, inventory number, name of site, environmental issue, site action (Remediation, Site Assessment), and date investigation completed.

*Government Publication Date: 1992-2001\**

**Emergency Management Historical Event:**

Provincial EMHE

The Emergency Management Historical Event data class will store the locations of historical occurrences of emergency events. Events captured will include those assigned to the Ministry of Natural Resources by Order-In-Council (OIC) under the Emergency Management and Civil Protection Act as well as events where MNR provided requested emergency response assistance. Many of these events will have involved community evacuations, significant structural loss, and/or involvement of MNR emergency response staff. These events fall into one of ten (10) type categories: Dam Failure; Drought / Low Water; Erosion; Flood; Forest Fire; Soil and Bedrock Instability; Petroleum Resource Center Event, EMO Requested Assistance, Continuity of Operations Event, Other Requested Assistance.

*Government Publication Date: May 31, 2014*

**List of TSSA Expired Facilities:**

Provincial EXP

This is a list of all expired facilities that fall under the TSSA (TSSA Act & Safety Regulations), including the six regulations that exist under the Fuels Safety Division. It will include facilities such as private fuel outlets, bulk plants, fuel oil tanks, gasoline stations, marinas, propane filling stations, liquid fuel tanks, piping systems, etc. These tanks have been removed and automatically fall under the expired facilities inventory held by TSSA.

*Government Publication Date: Current to Nov 2015*

**Federal Convictions:**

Federal FCON

Environment Canada maintains a database referred to as the "Environmental Registry" that details prosecutions under the Canadian Environmental Protection Act (CEPA) and the Fisheries Act (FA). Information is provided on the company name, location, charge date, offence and penalty.

*Government Publication Date: 1988-Jun 2007\**

**Contaminated Sites on Federal Land:**

Federal FCS

The Federal Contaminated Sites Inventory includes information on all known federal contaminated sites under the custodianship of departments, agencies and consolidated Crown corporations as well as those that are being or have been investigated to determine whether they have contamination arising from past use that could pose a risk to human health or the environment. The inventory also includes non-federal contaminated sites for which the Government of Canada has accepted some or all financial responsibility. It does not include sites where contamination has been caused by, and which are under the control of, enterprise Crown corporations, private individuals, firms or other levels of government.

*Government Publication Date: June 2000-Oct 2015*

**Fisheries & Oceans Fuel Tanks:**

Federal FOFT

Fisheries & Oceans Canada maintains an inventory of all aboveground & underground fuel storage tanks located on Fisheries & Oceans property or controlled by DFO. Our inventory provides information on the site name, location, tank owner, tank operator, facility type, storage tank location, tank contents & capacity, and date of tank installation.

*Government Publication Date: 1964-Sept 2003*

**Fuel Storage Tank:**

Provincial FST

The Technical Standards & Safety Authority (TSSA), under the Technical Standards & Safety Act of 2000 maintains a database of registered private and retail fuel storage tanks in Ontario with fields such as location, tank status, license date, tank type, tank capacity, fuel type, installation year and facility type.

*Government Publication Date: 2010-Nov 2015*

**Fuel Storage Tank - Historic:**

Provincial [FSTH](#)

The Technical Standards & Safety Authority (TSSA), under the Technical Standards & Safety Act of 2000 maintains a database of registered private and retail fuel storage tanks in Ontario with fields such as location, tank status, license date, tank type, tank capacity, fuel type, installation year and facility type.

*Government Publication Date: Pre-Jan 2010\**

**Ontario Regulation 347 Waste Generators Summary:**

Provincial [GEN](#)

Regulation 347 of the Ontario EPA defines a waste generation site as any site, equipment and/or operation involved in the production, collection, handling and/or storage of regulated wastes. A generator of regulated waste is required to register the waste generation site and each waste produced, collected, handled, or stored at the site. This database contains the registration number, company name and address of registered generators including the types of hazardous wastes generated. It includes data on waste generating facilities such as: drycleaners, waste treatment and disposal facilities, machine shops, electric power distribution etc. This information is a summary of all years from 1986 including the most currently available data. Some records may contain, within the company name, the phrase "See & Use..." followed by a series of letters and numbers. This occurs when one company is amalgamated with or taken over by another registered company. The number listed as "See & Use", refers to the new ownership and the other identification number refers to the original ownership. This phrase serves as a link between the 2 companies until operations have been fully transferred.

*Government Publication Date: 1986-May 2015*

**TSSA Historic Incidents:**

Provincial [HINC](#)

This database will cover all incidences recorded by TSSA with their older system, before they moved to their new management system. TSSA's Fuels Safety Program administers the Technical Standards & Safety Act 2000, providing fuel-related safety services associated with the safe transportation, storage, handling and use of fuels such as gasoline, diesel, propane, natural gas and hydrogen. Under this Act, TSSA regulates fuel suppliers, storage facilities, transport trucks, pipelines, contractors and equipment or appliances that use fuels. The TSSA works to protect the public, the environment and property from fuel-related hazards such as spills, fires and explosions. This database will include spills and leaks from pipelines, diesel, fuel oil, gasoline, natural gas, propane and hydrogen recorded by the TSSA.

*Government Publication Date: 2006-June 2009\**

**Indian & Northern Affairs Fuel Tanks:**

Federal [IAFT](#)

The Department of Indian & Northern Affairs Canada (INAC) maintains an inventory of all aboveground & underground fuel storage tanks located on both federal and crown land. Our inventory provides information on the reserve name, location, facility type, site/facility name, tank type, material & ID number, tank contents & capacity, and date of tank installation.

*Government Publication Date: 1950-Aug 2003\**

**TSSA Incidents:**

Provincial [INC](#)

TSSA's Fuels Safety Program administers the Technical Standards & Safety Act 2000, providing fuel-related safety services associated with the safe transportation, storage, handling and use of fuels such as gasoline, diesel, propane, natural gas and hydrogen. Under this Act, TSSA regulates fuel suppliers, storage facilities, transport trucks, pipelines, contractors and equipment or appliances that use fuels. Includes incidents from fuel-related hazards such as spills, fires and explosions. This database will include spills and leaks from diesel, fuel oil, gasoline, natural gas, propane and hydrogen recorded by the TSSA.

*Government Publication Date: June 2009 - Nov 2015*



**Landfill Inventory Management Ontario:**

Provincial [LIMO](#)

The Landfill Inventory Management Ontario (LIMO) database is updated every year, as the ministry compiles new and updated information. The inventory will include small and large landfills. Additionally, each year the ministry will request operators of the larger landfills complete a landfill data collection form that will be used to update LIMO and will include the following information from the previous operating year. This will include additional information such as estimated amount of total waste received, landfill capacity, estimated total remaining landfill capacity, fill rates, engineering designs, reporting and monitoring details, size of location, service area, approved waste types, leachate of site treatment, contaminant attenuation zone and more. The small landfills will include information such as site owner, site location and certificate of approval # and status.

*Government Publication Date: 2012*

**Canadian Mine Locations:**

Private [MINE](#)

This information is collected from the Canadian & American Mines Handbook. The Mines database is a national database that provides over 290 listings on mines (listed as public companies) dealing primarily with precious metals and hard rocks. Listed are mines that are currently in operation, closed, suspended, or are still being developed (advanced projects). Their locations are provided as geographic coordinates (x, y and/or longitude, latitude). As of 2002, data pertaining to Canadian smelters and refineries has been appended to this database.

*Government Publication Date: 1998-2009\**

**Mineral Occurrences:**

Provincial [MNR](#)

In the early 70's, the Ministry of Northern Development and Mines created an inventory of approximately 19,000 mineral occurrences in Ontario, in regard to metallic and industrial minerals, as well as some information on building stones and aggregate deposits. Please note that the "Horizontal Positional Accuracy" is approximately +/- 200 m. Many reference elements for each record were derived from field sketches using pace or chain/tape measurements against claim posts or topographic features in the area. The primary limiting factor for the level of positional accuracy is the scale of the source material. The testing of horizontal accuracy of the source materials was accomplished by comparing the plan metric (X and Y) coordinates of that point with the coordinates of the same point as defined from a source of higher accuracy.

*Government Publication Date: 1846-Apr 2013*

**National Analysis of Trends in Emergencies System (NATES):**

Federal [NATE](#)

In 1974 Environment Canada established the National Analysis of Trends in Emergencies System (NATES) database, for the voluntary reporting of significant spill incidents. The data was to be used to assist in directing the work of the emergencies program. NATES ran from 1974 to 1994. Extensive information is available within this database including company names, place where the spill occurred, date of spill, cause, reason and source of spill, damage incurred, and amount, concentration, and volume of materials released.

*Government Publication Date: 1974-1994\**

**Non-Compliance Reports:**

Provincial [NCPL](#)

The Ministry of the Environment provides information about non-compliant discharges of contaminants to air and water that exceed legal allowable limits, from regulated industrial and municipal facilities. A reported non-compliance failure may be in regard to a Control Order, Certificate of Approval, Sectoral Regulation or specific regulation/act.

*Government Publication Date: 1994-2013*

**National Defence & Canadian Forces Fuel Tanks:**

Federal [NDFT](#)

The Department of National Defence and the Canadian Forces maintains an inventory of all aboveground & underground fuel storage tanks located on DND lands. Our inventory provides information on the base name, location, tank type & capacity, tank contents, tank class, date of tank installation, date tank last used, and status of tank as of May 2001. This database will no longer be updated due to the new National Security protocols which have prohibited any release of this database.

*Government Publication Date: Up to May 2001\**

**National Defence & Canadian Forces Spills:**

Federal [NDSP](#)

The Department of National Defence and the Canadian Forces maintains an inventory of spills to land and water. All spill sites have been classified under the "Transportation of Dangerous Goods Act - 1992". Our inventory provides information on the facility name, location, spill ID #, spill date, type of spill, as well as the quantity of substance spilled & recovered.

*Government Publication Date: Mar 1999-Aug 2010*

**National Defence & Canadian Forces Waste Disposal Sites:**

Federal [NDWD](#)

The Department of National Defence and the Canadian Forces maintains an inventory of waste disposal sites located on DND lands. Where available, our inventory provides information on the base name, location, type of waste received, area of site, depth of site, year site opened/closed and status.

*Government Publication Date: 2001-Apr 2007\**

**National Environmental Emergencies System (NEES):**

Federal [NEES](#)

In 2000, the Emergencies program implemented NEES, a reporting system for spills of hazardous substances. For the most part, this system only captured data from the Atlantic Provinces, some from Quebec and Ontario and a portion from British Columbia. Data for Alberta, Saskatchewan, Manitoba and the Territories was not captured. However, NEES is also a repository for all previous Environment Canada spill datasets. NEES is composed of the historic datasets ' or Trends ' which dates from approximately 1974 to present. NEES Trends is a compilation of historic databases, which were merged and includes data from NATES (National Analysis of Trends in Emergencies System), ARTS (Atlantic Regional Trends System), and NEES. In 2001, the Emergencies Program determined that variations in reporting regimes and requirements between federal and provincial agencies made national spill reporting and trend analysis difficult to achieve. As a consequence, the department has focused efforts on capturing data on spills of substances which fall under its legislative authority only (CEPA and FA). As such, the NEES database will be decommissioned in December 2004.

*Government Publication Date: 1974-2003\**

**National PCB Inventory:**

Federal [NPCB](#)

Environment Canada's National PCB inventory includes information on in-use PCB containing equipment in Canada including federal, provincial and private facilities. All federal out-of-service PCB containing equipment and all PCB waste owned by the federal government or by federally regulated industries such as airlines, railway companies, broadcasting companies, telephone and telecommunications companies, pipeline companies, etc. are also listed. Although it is not Environment Canada's mandate to collect data on non-federal PCB waste, the National PCB inventory includes some information on provincial and private PCB waste and storage sites. Some addresses provided may be Head Office addresses and are not necessarily the location of where the waste is being used or stored.

*Government Publication Date: 1988-2008\**

**National Pollutant Release Inventory:**

Federal [NPRI](#)

Environment Canada has defined the National Pollutant Release Inventory ("NPRI") as a federal government initiative designed to collect comprehensive national data regarding releases to air, water, or land, and waste transfers for recycling for more than 300 listed substances.

*Government Publication Date: 1993-2013*

**Oil and Gas Wells:**

Private [OGW](#)

The Nickle's Energy Group (publisher of the Daily Oil Bulletin) collects information on drilling activity including operator and well statistics. The well information database includes name, location, class, status and depth. The main Nickle's database is updated on a daily basis, however, this database is updated on a monthly basis. More information is available at [www.nickles.com](http://www.nickles.com).

*Government Publication Date: 1988-2015*

**Ontario Oil and Gas Wells:**

Provincial [OOGW](#)

In 1998, the MNR handed over to the Ontario Oil, Gas and Salt Resources Corporation, the responsibility of maintaining a database of oil and gas wells drilled in Ontario. The OGSR Library has over 20,000+ wells in their database. Information available for all wells in the ERIS database include well owner/operator, location, permit issue date, and well cap date, license No., status, depth and the primary target (rock unit) of the well being drilled. All geology/stratigraphy table information, plus all water table information is also provide for each well record.

*Government Publication Date: 1800-Aug 2015*

**Inventory of PCB Storage Sites:**

Provincial [OPCB](#)

The Ontario Ministry of Environment, Waste Management Branch, maintains an inventory of PCB storage sites within the province. Ontario Regulation 11/82 (Waste Management - PCB) and Regulation 347 (Generator Waste Management) under the Ontario EPA requires the registration of inactive PCB storage equipment and/or disposal sites of PCB waste with the Ontario Ministry of Environment. This database contains information on: 1) waste quantities; 2) major and minor sites storing liquid or solid waste; and 3) a waste storage inventory.

*Government Publication Date: 1987-Oct 2004; 2012-Dec 2013*

**Orders:**

Provincial [ORD](#)

This is a subset taken from Ontario's Environmental Registry (EBR) database. It will include all Orders on the registry such as (EPA s. 17) - Order for remedial work, (EPA s. 18) - Order for preventative measures, (EPA s. 43) - Order for removal of waste and restoration of site, (EPA s. 44) - Order for conformity with Act for waste disposal sites, (EPA s. 136) - Order for performance of environmental measures.

*Government Publication Date: 1994-Jan 2016*

**Canadian Pulp and Paper:**

Private [PAP](#)

This information is part of the Pulp and Paper Canada Directory. The Directory provides a comprehensive listing of the locations of pulp and paper mills and the products that they produce.

*Government Publication Date: 1999, 2002, 2004, 2005, 2009*

**Parks Canada Fuel Storage Tanks:**

Federal [PCFT](#)

Canadian Heritage maintains an inventory of all known fuel storage tanks operated by Parks Canada, in both National Parks and at National Historic Sites. The database details information on site name, location, tank install/removal date, capacity, fuel type, facility type, tank design and owner/operator.

*Government Publication Date: 1920-Jan 2005\**

**Pesticide Register:**

Provincial [PES](#)

The Ontario Ministry of Environment maintains a database of all manufacturers and vendors of registered pesticides.

*Government Publication Date: 1988-Jun 2013*

**TSSA Pipeline Incidents:**

Provincial [PINC](#)

TSSA's Fuels Safety Program administers the Technical Standards & Safety Act 2000, providing fuel-related safety services associated with the safe transportation, storage, handling and use of fuels such as gasoline, diesel, propane, natural gas and hydrogen. Under this Act, TSSA regulates fuel suppliers, storage facilities, transport trucks, pipelines, contractors and equipment or appliances that use fuels. This database will include spills, strike and leaks from recorded by the TSSA.

*Government Publication Date: June 2009-2014*

**Private and Retail Fuel Storage Tanks:**

Provincial [PRT](#)

The Fuels Safety Branch of the Ontario Ministry of Consumer and Commercial Relations maintained a database of all registered private fuel storage tanks and licensed retail fuel outlets. This database includes an inventory of locations that have gasoline, oil, waste oil, natural gas and/or propane storage tanks on their property. The MCCR no longer collects this information. This information is now collected by the Technical Standards and Safety Authority (TSSA).

*Government Publication Date: 1989-1996\**

**Permit to Take Water:**

Provincial [PTTW](#)

This is a subset taken from Ontario's Environmental Registry (EBR) database. It will include all PTTW's on the registry such as OWRA s. 34 - Permit to take water.

*Government Publication Date: 1994-Jan 2016*

**Ontario Regulation 347 Waste Receivers Summary:**

Provincial REC

Part V of the Ontario Environmental Protection Act ("EPA") regulates the disposal of regulated waste through an operating waste management system or a waste disposal site operated or used pursuant to the terms and conditions of a Certificate of Approval or a Provisional Certificate of Approval. Regulation 347 of the Ontario EPA defines a waste receiving site as any site or facility to which waste is transferred by a waste carrier. A receiver of regulated waste is required to register the waste receiving facility. This database represents registered receivers of regulated wastes, identified by registration number, company name and address, and includes receivers of waste such as: landfills, incinerators, transfer stations, PCB storage sites, sludge farms and water pollution control plants. This information is a summary of all years from 1986 including the most currently available data.

*Government Publication Date: 1986-2013*

**Record of Site Condition:**

Provincial RSC

The Record of Site Condition (RSC) is part of the Ministry of the Environment's Brownfields Environmental Site Registry. Protection from environmental cleanup orders for property owners is contingent upon documentation known as a record of site condition (RSC) being filed in the Environmental Site Registry. In order to file an RSC, the property must have been properly assessed and shown to meet the soil, sediment and groundwater standards appropriate for the use (such as residential) proposed to take place on the property. The Record of Site Condition Regulation (O. Reg. 153/04) details requirements related to site assessment and clean up. RSCs filed after July 1, 2011 will also be included as part of the new (O.Reg. 511/09).

*Government Publication Date: 1997-Sept 2001, Oct 2004-Jan 2016*

**Retail Fuel Storage Tanks:**

Private RST

This database includes an inventory of retail fuel outlet locations (including marinas) that have on their property gasoline, oil, waste oil, natural gas and / or propane storage tanks.

*Government Publication Date: 1999-Jul 2014*

**Scott's Manufacturing Directory:**

Private SCT

Scott's Directories is a data bank containing information on over 200,000 manufacturers across Canada. Even though Scott's listings are voluntary, it is the most comprehensive database of Canadian manufacturers available. Information concerning a company's address, plant size, and main products are included in this database.

*Government Publication Date: 1992-Mar 2011\**

**Ontario Spills:**

Provincial SPL

This database identifies information such as location (approximate), type and quantity of contaminant, date of spill, environmental impact, cause, nature of impact, etc. Information from 1988-2002 was part of the ORIS (Occurrence Reporting Information System). The SAC (Spills Action Centre) handles all spills reported in Ontario. Regulations for spills in Ontario are part of the MOE's Environmental Protection Act, Part X.

*Government Publication Date: 1988-Jun 2015*

**Wastewater Discharger Registration Database:**

Provincial SRDS

Information under this heading is combination of the following 2 programs. The Municipal/Industrial Strategy for Abatement (MISA) division of the Ontario Ministry of Environment maintained a database of all direct dischargers of toxic pollutants within nine sectors including: Electric Power Generation; Mining; Petroleum Refining; Organic Chemicals; Inorganic Chemicals; Pulp & Paper; Metal Casting; Iron & Steel; and Quarries. All sampling information is now collected and stored within the Sample Result Data Store (SRDS).

*Government Publication Date: 1990-2013*

**Anderson's Storage Tanks:**

Private TANK

The information provided in this database was collected by examining various historical documents, which identified the location of former storage tanks, containing substances such as fuel, water, gas, oil, and other various types of miscellaneous products. Information is available in regard to business operating at tank site, tank location, permit year, permit & installation type, no. of tanks installed & configuration and tank capacity. Data contained within this database pertains only to the city of Toronto and is not warranted to be complete, exhaustive or authoritative. The information was collected for research purposes only.

*Government Publication Date: 1915-1953\**

**Transport Canada Fuel Storage Tanks:**

Federal [TCFT](#)

List of fuel storage tanks currently or previously owned or operated by Transport Canada. This inventory also includes tanks on The Pickering Lands, which refers to 7,530 hectares (18,600 acres) of land in Pickering, Markham, and Uxbridge owned by the Government of Canada since 1972; properties on this land has been leased by the government since 1975, and falls under the Site Management Policy of Transport Canada, but is administered by Public Works and Government Services Canada. This inventory provides information on the site name, location, tank age, capacity and fuel type.

*Government Publication Date: 1970-Mar 2007*

**TSSA Variances for Abandonment of Underground Storage Tanks:**

Provincial [VAR](#)

The TSSA, under the Liquid Fuels Handling Code and the Fuel Oil Code, all underground storage tanks must be removed within two years of disuse. If removal of a tank is not feasible, you may apply to seek a variance from this code requirement. This is a list of all variances granted for abandoned tanks.

*Government Publication Date: Current to Nov 2015*

**Waste Disposal Sites - MOE CA Inventory:**

Provincial [WDS](#)

The Ontario Ministry of Environment, Waste Management Branch, maintains an inventory of known open (active or inactive) and closed disposal sites in the Province of Ontario. Active sites maintain a Certificate of Approval, are approved to receive and are receiving waste. Inactive sites maintain Certificate(s) of Approval but are not receiving waste. Closed sites are not receiving waste. The data contained within this database was compiled from the MOE's Certificate of Approval database. Locations of these sites may be cross-referenced to the Anderson database described under ERIS's Private Source Database section, by the CA number. All new Environmental Compliance Approvals handed out after Oct 31, 2011 for Waste Disposal Sites will still be found in this database.

*Government Publication Date: 1970-Jun 2015*

**Waste Disposal Sites - MOE 1991 Historical Approval Inventory:**

Provincial [WDSH](#)

In June 1991, the Ontario Ministry of Environment, Waste Management Branch, published the "June 1991 Waste Disposal Site Inventory", of all known active and closed waste disposal sites as of October 30st, 1990. For each "active" site as of October 31st 1990, information is provided on site location, site/CA number, waste type, site status and site classification. For each "closed" site as of October 31st 1990, information is provided on site location, site/CA number, closure date and site classification. Locations of these sites may be cross-referenced to the Anderson database described under ERIS's Private Source Database section, by the CA number.

*Government Publication Date: Up to Oct 1990\**

**Water Well Information System:**

Provincial [WWIS](#)

This database describes locations and characteristics of water wells found within Ontario in accordance with Regulation 903. It includes such information as coordinates, construction date, well depth, primary and secondary use, pump rate, static water level, well status, etc. Also included are detailed stratigraphy information, approximate depth to bedrock and the approximate depth to the water table.

*Government Publication Date: 1955-Mar 2014*

# Definitions

**Database Descriptions:** This section provides a detailed explanation for each database including: source, information available, time coverage, and acronyms used. They are listed in alphabetic order.

**Detail Report:** This is the section of the report which provides the most detail for each individual record. Records are summarized by location, starting with the project property followed by records in closest proximity.

**Distance:** The distance value is the distance between plotted points, not necessarily the distance between the sites' boundaries". All values are an approximation.

**Direction:** The direction value is the compass direction of the site in respect to the project property and/or center point of the report.

**Elevation:** The elevation value is taken from the location at which the records for the site address have been plotted. All values are an approximation. Source: Google Elevation API.

**Executive Summary:** This portion of the report is divided into 3 sections:

'Report Summary'- Displays a chart indicating how many records fall on the project property and, within the report search radii.

'Site Report Summary'-Project Property'- This section lists all the records which fall on the project property. For more details, see the 'Detail Report' section.

'Site Report Summary-Surrounding Properties'- This section summarizes all records on adjacent properties, listing them in order of proximity from the project property. For more details, see the 'Detail Report' section.

**Map Key:** The map key number is assigned according to closest proximity from the project property. Map Key numbers always start at #1. The project property will always have a map key of '1' if records are available. If there is a number in brackets beside the main number, this will indicate the number of records on that specific property. If there is no number in brackets, there is only one record for that property.

The symbol and colour used indicates 'elevation': the red inverted triangle will dictate 'ERIS Sites with Lower Elevation', the yellow triangle will dictate 'ERIS Sites with Higher Elevation' and the orange square will dictate 'ERIS Sites with Same Elevation.'

**Unplottables:** These are records that could not be mapped due to various reasons, including limited geographic information. These records may or may not be in your study area, and were included as reference.





# STANDARD LIMITATIONS

## ENVIRONMENTAL INVESTIGATIONS and CHARACTERIZATION PROGRAMS

---

*These Standard Limitations form part of the Report to which they are appended and any use of the Report is subject to them.*

### 1. EXCLUSIVE USE BY CLIENT

This Report was prepared for the exclusive use of the client identified as the intended recipient. Any use of the Report by any other party without the written consent of MMM Group Limited is the sole responsibility of such party. MMM Group Limited accepts no responsibility for damages that may be suffered by any third party as a result of decisions made or actions taken based on the Report.

### 2. SCOPE, TERMS AND CONDITIONS OF CONTRACT

The observations and investigations (hereinafter referred to as the "Work") upon which this Report is based were carried out in accordance with the scope, terms and conditions of the contract or the proposal pursuant to which the Work was commissioned. The conclusions presented in the Report are based solely upon the scope of services described in the contract or the proposal and governed by the time and budgetary constraints imposed by them.

### 3. STANDARD OF CARE

The principles, procedures and standards relevant to the nature of the services performed are not universally the same. The Work has been carried out in accordance with generally accepted environmental study and/or professional practices, industry standards and environmental regulations, where applicable. No other warranties are either expressed or implied with respect to the professional services provided under the terms of the contract or the proposal and represented in this Report.

### 4. SCOPE OF THE WORK

This Report may be based in part on information obtained at discrete sampling and/or monitoring locations. The conditions reported herein were those encountered at the subject property at the time the Work was performed and as present at the discrete sampling/monitoring locations, if any.

Conditions between sampling/monitoring locations may be different than those encountered at the sampling/monitoring locations and MMM Group Limited is not responsible for such differences.

### 5. REASONABLE CONCLUSIONS

The conclusions contained in this Report are based on the Work and may also consider a review of information from other sources as identified in the Report. The accuracy of information from other sources was not verified unless specifically noted in the Report, nor was it determined if the reviewed information constituted all information that exists and pertains to the subject property.

The conclusions made are based on reasonable and professional interpretation of the information considered. If additional information concerning conditions of relevance to this Report is obtained during future work at the subject property, MMM Group Limited should be notified in order that we may determine if modifications to the conclusions presented in this Report are necessary.

### 6. REPORT AS A COMPLETE DOCUMENT

This Report must be read as a whole and sections taken out of context may be misleading. If discrepancies occur between the preliminary (draft) and final versions of the Report, the final version of the report shall take precedence.

### 7. LIMITS OF LIABILITY

MMM Group Limited's liability with respect to the Work is limited to re-performing, without cost, any part of the Work that is unacceptable solely as a result of failure to comply with industry standards. MMM Group Limited's maximum liability is limited to the amount of its fee received for the Work, provided that notice of claim is made within one year of the date of delivery of the Report.